

GRAND DUO

Concertant

pour Clavir et Flûte

COMPOSÉ

par

MAURO GIULIANI

Opus 150.

Price 2 s.

à Paris

*Chez RICHALTT, Editeur des Œuvres de Hummel et Hayreder,
Boulevard Poissonnière, N° 16, au 1^{er}*

1827. R.

GUITARE.

GIULIANI
Grand DUO.

Allegro.

GUITARE.

GUITARE.

GUITARE.

GUITARE.

GUITARE.

Muetto.

GUITARE.

Piu lento.

Trio.

coda.

All^o Moderato.

Ferma e poi Men^{to} D. C.

RONDO

GUITARE

GUITARE.

GUITARE.

GUITARE.

FLAUTO.

GIGLIANI
Grand DUO.

Allegro.

FLAUTO.

FLAUTO.

f

f *sf*

sf

f

Cres.

f *f* *f*

f *f*

tr *tr* *tr* *tr*

FLAUTO.

FLAUTO.

FLAUTO.

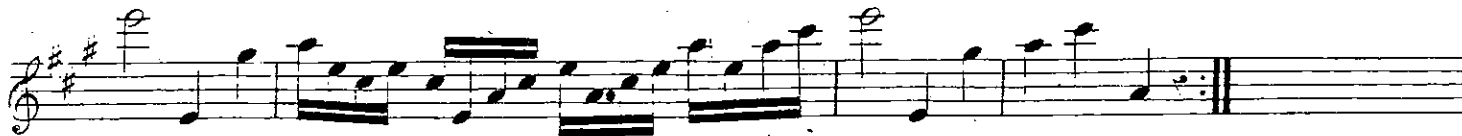

FLAUTO.

piu lento.

Trio.

FLAUTO.

ferma e poi menuetto. D.C.

RONDO. All.^o moderato.

FLAUTO.

FLAUTO.

FLAUTO.

FLAUTO.
