

GRAND TRIO in B♭

Concertante

for

THREE FLUTES.

Composed and Dedicated to

Sir William Hall, Bart.

(By)

L. DROUËT.

J. Hall.

Int. Sta. Hall.

Price 8/-

*London, Published by R. COCKS & C^o Editors of the Works of
Berbiguer, Drifster, Drouët, Forth, Hewitt, Saust, Tulou, &c.
20, Princes Street, Hanover Square*

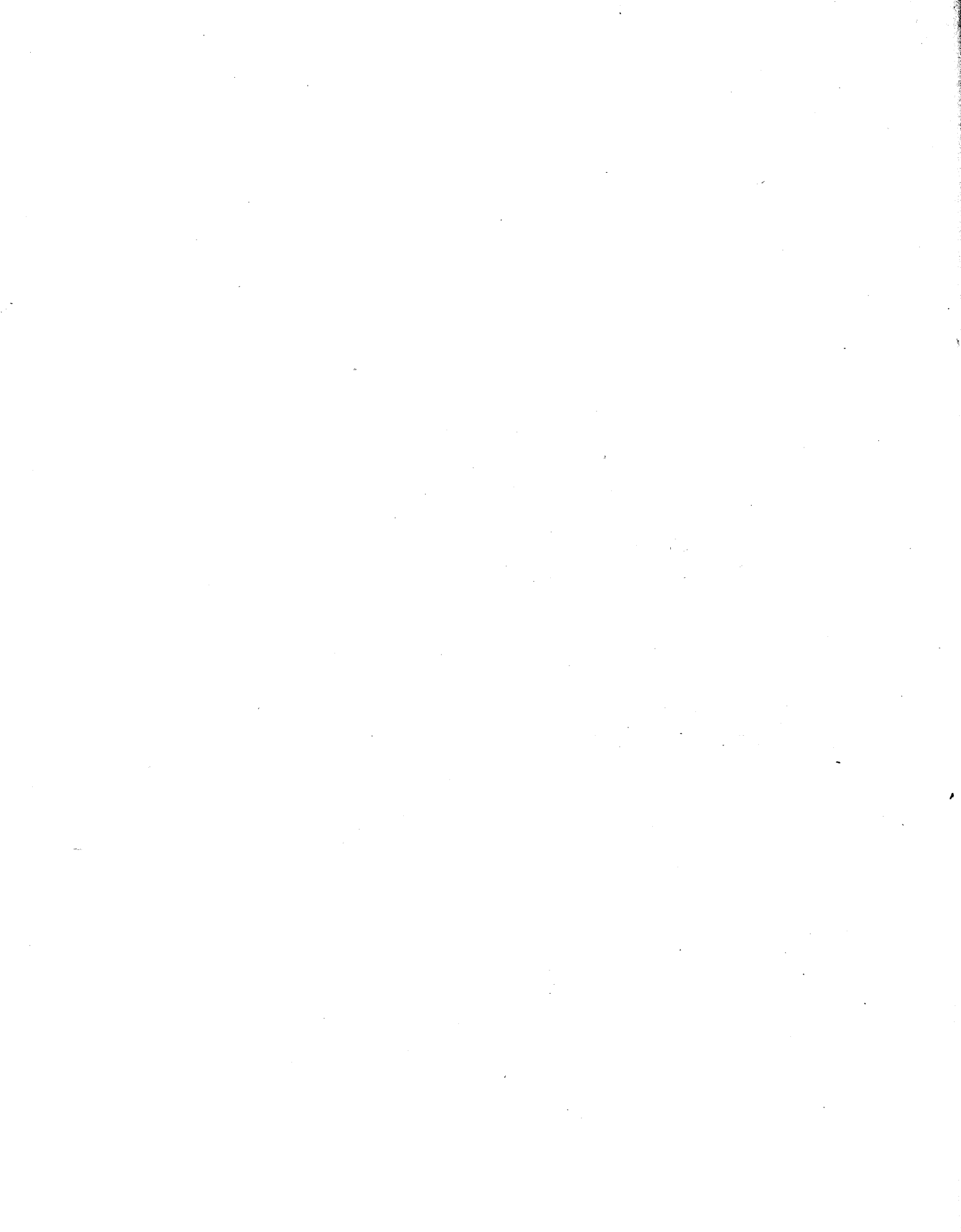

FLAUTO 2º

1

GRAND TRIO in Bb.

L. DROUËT.

ALL' CON MOTO.

p cres mf p

cres mf p f

sfz sfz

f p

cres mf p cres

mf

p

2 1

p

I B pp

cres

meno mosso

a tempo

mf con fuoco

dim.

rit. **C** a tempo

pp *f*

f *p* *cres* *dim.*

p *rall.* *accel:* *a tempo*

E *f*

con grazia

p *cres*

dol.

con esp. **F** *p*

rall *tempo*

dim. **G** *f* *dim.*

sfz

pp *dot.*

ff *pp*

dot.

IK

ff

dim.

dot. *sfz*

FLAUTO 2º

O
pp *f*

p

cres *p*

rall

P
f a tempo

con grazia

cres

mancato *esp.* *rit.*

R
p *a tempo*

ADAGIO
CON
AMORE.

flauto 1º

f *p* *con esp* *B*

dim. *p* *C*

cres

I *p* *D* *dot.* *3* *3* *3*

pp *E* *3*

I *dot.*

F

p *cres* *dim.* *morendo*

FLAUTO 2?

Vivace.

ALLEGRANDO
MI CON
GRAZIA.

1

L'istesso tempo.

2

cres f

E

p dot.

p cres

f dim.

L'istesso tempo.

6 8

p

1

1

dot.

3

flauto 1º

f

VIVACE. I

5

mf

p

cres

f

p

III

f

p

cres

