

785

XI^e

SIMPHONIE

CONCERTANTE

A plusieurs Instruments

COMPOSÉE
PAR

CHARLES STAMITZ

Compositeur de M^{gr}. le Duc de Noailles;

Et executé au Concert Spirituel

Prix 6^{rs} pour Paris et la Province port franc par la Poste.

A PARIS

*Chez L. R. DUC, Successeur de M^r. de la Chevardiniere, Rue du Roulle, à la
Croix d'Or, N^o. 6. au Magasin de Musique et d'Instrument.*

Vm 7 1784

Van 2026

[Faint, illegible handwriting on lined paper]

Violino Obligato

2

All^o Molto

1

F P F P

F tr

P

F tr

F F^{mo} P F^{mo} P

Cres

Cres

tr

tr

F

Solo

tr

9

Solo

Violino Obligato

3

Violino Obligato

4

tutti
P

Solo
2

tr 2

Cadenza
I

tr

All^o non Presto
F

p

xtr

Violino Obligato

Dacapo All^o non Presto

Viola Obligata

Allegro Molto

Mezzo F

Viola Holzgeist

The main musical score for Viola Holzgeist consists of 13 staves. It begins with a treble clef and a key signature of one sharp (F#). The music features a variety of rhythmic patterns, including eighth and sixteenth notes, and rests. Dynamics are marked with 'P' (piano) and 'F' (forte). Articulations include slurs and accents. Fingerings are indicated by numbers 1-5. A 'Solo' section is marked in the third staff. The score concludes with a double bar line and repeat signs.

Segue

Violino

Alto

Violoncello

Viola Obligata

lullu *P*

Alle^o non Presto *P*

Fine *F* *P*

F *P*

F *P*

F *P*

F *P*

Trio *2* *F* *P*

tr

I *I* *I* *I*

tr

Da capo *Alle^o non Presto il Fine*

Violoncello Obligato

2

Allegro Molto

Violoncello Obligato

Solo

- Staff 8: *tr.*
- Staff 9: *tutti*, *p.*

Violoncello Obligato

All^o non Presto

Fin

Dal Segno

Trio

Da Capo All^o

SINFONIA

XI

Violino Primo

All.^o Molto

F P FP

F P

Fmo P

Cres

F Fmo

P

Cres

tr

F

xtr

xtr

xtr

P

F P

I

pianissimo

6

3

Violino Primo

This is a handwritten musical score for the first violin part. The score is written on 14 staves. The key signature is two sharps (F# and C#), and the time signature is 4/4. The music is characterized by intricate melodic lines and complex rhythmic patterns, including many sixteenth and thirty-second notes. Dynamic markings such as *p*, *f*, *ppian.*, and *Cres* are used throughout. Fingerings are indicated by numbers 1-5 above notes. Trills are marked with *tr*. The score concludes with a *Cadenza* section, indicated by a double bar line and the word *Cadenza* written below the staff. The page number 374 is visible at the bottom center.

Violino Primo

All^o non Presto

P
F
P
F
F
F
P
F
F
P

Trio Tacet All^o non Presto Da Capo

Violino Secondo

2

F *All.^o Moderato* *Molto For.* F

F P F P

Cres F F F

F P

F

F

6

3

I I

I

Violino Secondo

3

Violino Secondo

All^o non Presso

Fine

P

F

P

F

P

Trio Tacet

All^o non Presto Da capo il Fine

The page contains approximately 15 lines of extremely faint, illegible text. The text appears to be organized into a list or series of entries, with some lines starting with what might be numbers or letters, but they are too light to read. The overall appearance is that of a document with very low contrast or significant fading.

XI SINFONIA

Alto Viola

Alto Viola

3

5 3

2 5 1 2

Cadenza

tutti

All^o non Presto

F *P* *F* *P*

Trio Tacet

All^o non Presto Da Capo il Fine

Faint, illegible text or musical notation is visible across the page, appearing as ghosting or bleed-through from the reverse side. The text is arranged in approximately 12 horizontal lines, each containing several words or musical notes that are too light to read accurately.

Basso

All. Molto

Basso

3

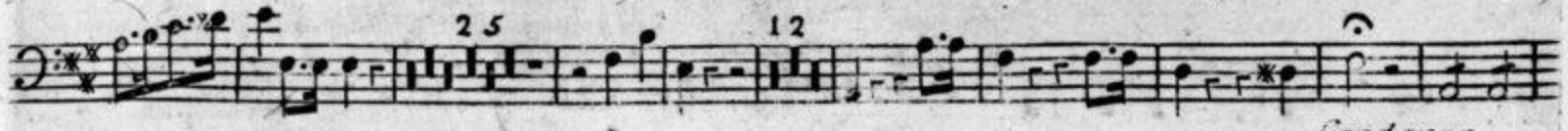

Candanza

All^o non Presto

Fine

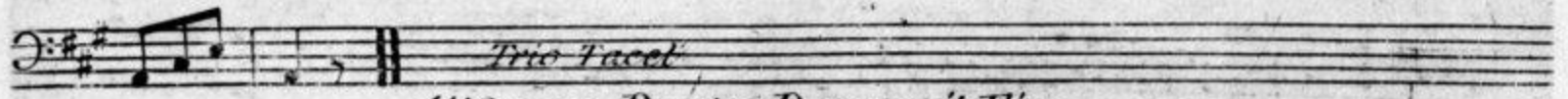
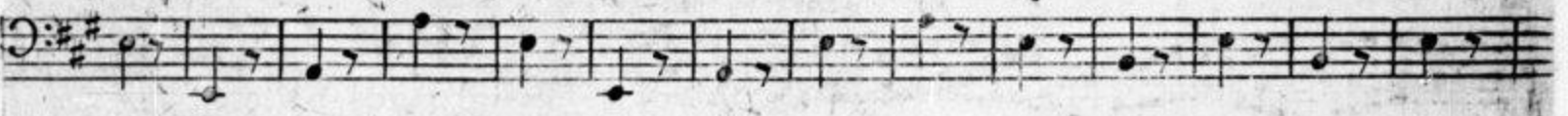

All^o non Presto Da capo il Fine

Clarinetto Primo Tono A

All^o Molto

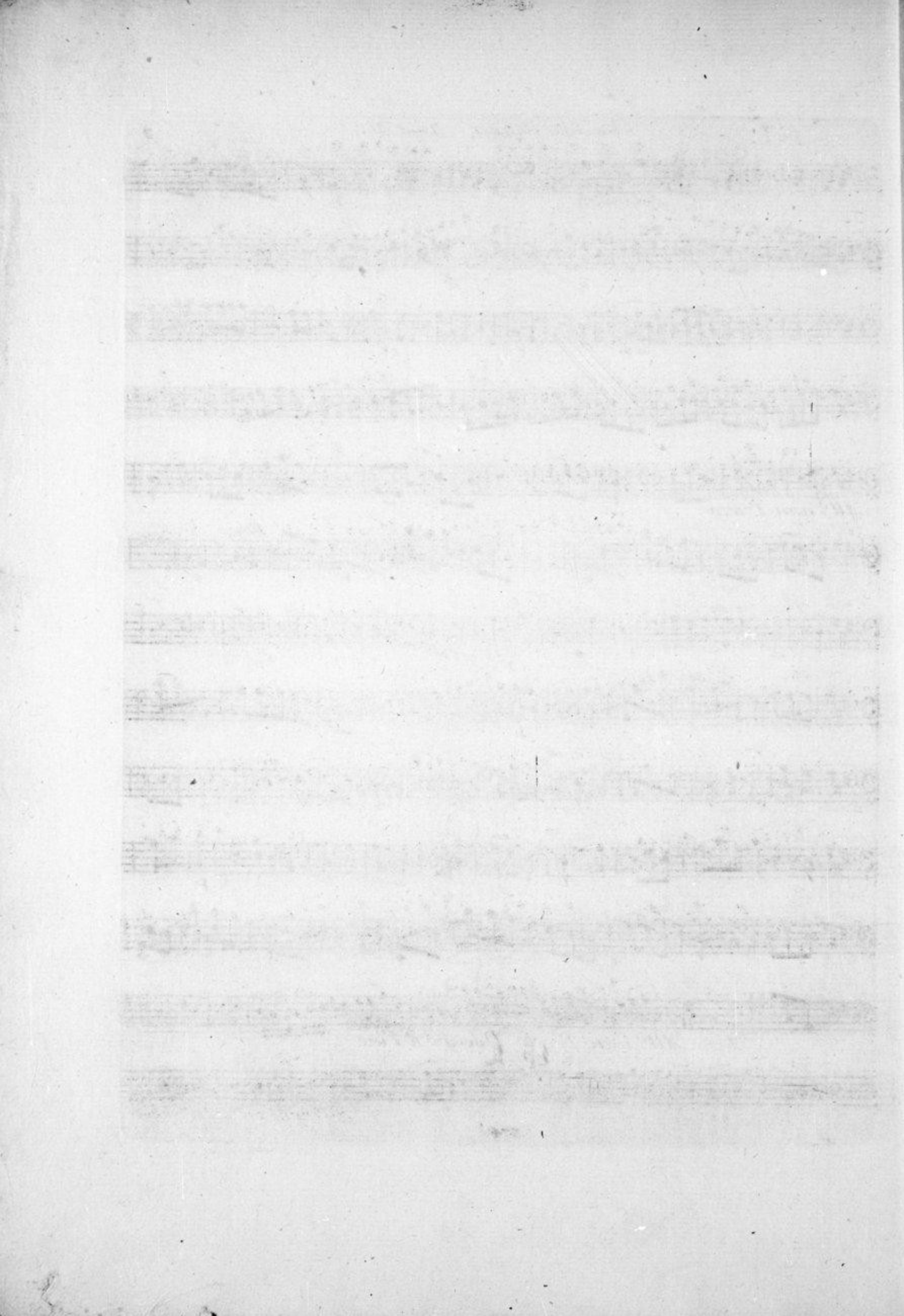

XI

Clarinetto Secondo Tono 1

1

SINFONIA

All^o Molto

All^o non Presto D.C. il fine

1872

1873

1874

1875

1876

1877

1878

1879

1880

1881

1882

1883

1884

1885

1886

1887

1888

1889

1890

1891

1892

1893

1894

1895

1896

1897

1898

1899

1900

1901

1902

1903

1904

1905

1906

1907

1908

1909

1910

1911

1912

1913

1914

1915

1916

1917

1918

1919

1920

1921

1922

1923

1924

1925

1926

1927

1928

1929

1930

1931

1932

1933

1934

1935

1936

1937

1938

1939

1940

1941

1942

1943

1944

1945

1946

1947

1948

1949

1950

1951

1952

1953

1954

1955

1956

1957

1958

1959

1960

1961

1962

1963

1964

1965

1966

1967

1968

1969

1970

1971

1972

1973

1974

1975

1976

1977

1978

1979

1980

1981

1982

1983

1984

1985

1986

1987

1988

1989

1990

1991

1992

1993

1994

1995

1996

1997

1998

1999

2000

2001

2002

2003

2004

2005

2006

2007

2008

2009

2010

2011

2012

2013

2014

2015

2016

2017

2018

2019

2020

2021

2022

2023

2024

2025

2026

2027

2028

2029

2030

2031

2032

2033

2034

2035

2036

2037

2038

2039

2040

2041

2042

2043

2044

2045

2046

2047

2048

2049

2050

2051

2052

2053

2054

2055

2056

2057

2058

2059

2060

2061

2062

2063

2064

2065

2066

2067

2068

2069

2070

2071

2072

2073

2074

2075

2076

2077

2078

2079

2080

2081

2082

2083

2084

2085

2086

2087

2088

2089

2090

2091

2092

2093

2094

2095

2096

2097

2098

2099

2100

XI.

Corno Primo Solo D.

SINFONIA

All^o Molto : 12
F

I 5 9 I

F F

5

P

12 5 2

F F

I *I* 8 3 3 2 2

F P P F F

I 5 13

F P

I 3 2

tutti

P

All^o non Presto

I *I*

P

Finis 16 6

I *I* *I* *I*

I *I* *I*

All^o non Presto Da Capo il Fine

SINFONIA

Corno Secondo Tono D

All.^o Molto

All.^o non Presto

All.^o non Presto Dopo il Fine

12

THE UNIVERSITY OF CHICAGO

LIBRARY

CHICAGO, ILL.

1900

1901

1902

1903

1904

1905

1906

1907

1908

1909

1910

1911

1912

1913

1914

1915

1916

1917

1918

1919

1920

1921

1922

1923

1924

1925

1926

1927

1928

1929

1930

1931

1932

1933

1934

1935

1936

1937

1938

1939

1940

1941

1942

1943

1944

1945

1946

1947

1948

1949

1950

1951

1952

1953

1954

1955

1956

1957

1958

1959

1960

1961

1962

1963

1964

1965

1966

1967

1968

1969

1970

1971

1972

1973

1974

1975

1976

1977

1978

1979

1980

1981

1982

1983

1984

1985

1986

1987

1988

1989

1990

1991

1992

1993

1994

1995

1996

1997

1998

1999

2000

2001

2002

2003

2004

2005

2006

2007

2008

2009

2010

2011

2012

2013

2014

2015

2016

2017

2018

2019

2020

2021

2022

2023

2024

2025