

4^o Mus. Pr.

16729

Violine I

Trois
QUATUORS

*Pour 2 Violons, Alto
et Violoncello*

par

J. L. DUSSEK.

Oeuvr. 60 Liv. I.

Pr. 1 Rf. 8 gl.

*à Leipzig
chez Breitkopf & Härtel.*

1.

VIOLINO PRIMO

QUARTETTO . I. *Allegro grazioso*

dolce

col'arco

pizz *P dolce* *PP* *con espressione*

P dolce

PP con amore

dim *rinf dim* *rinf* *PP*

con grazia *PP* *sotto voce*

mozza voce

P

VIOLINO PRIMO

diminuendo P PP

sotto voce pp smorz. 1ma 2da P

F

dol

rinf FF

PP cres

FF V. S.

VIOLINO PRIMO

sotto voce

smorzando dolce

cantabile dolce e con dolore

con amore

dim

dolce mezza voce

sotto voce

mezza voce

FF

morendo

VIOLINO PRIMO

LARGHETTO
non troppo lento

sotto voce

dol

1 2

PP

P

sf *sf* *sf* *sf* *sf* *sf* *sf* *sf*

espressivo

rinl

P

espressivo

dim

P

1

PP

F

1

PP

mezza voce

dolcissimo

sf *sf* *sf*

espressivo

P

PP

F

P

VIOLINO PRIMO

RONDO
Tempo di Polacca
quasi Andante

con gusto

P
 rinf
 espressivo
 rinf dim P
 sempre più piano PP
 F dim P
 dol F
 mezza voce
 tr FF
 espressivo e cantabile dim
 con dolore

VIOLINO PRIMO

mezza voce

dim

dim

rinf

dim

FF

PP

rinf

dim

dol

espressivo

PP

rinf

FF

dim

PP

e dolce

P

P

dolce

espressivo

Minore

FF

sF

P

P

sF

F

V. S.

VIOLINO PRIMO

cantabile
PP
dolce
PP
rinf
PP
dol
sotto voce
dolce
smorz
mezza voce
rinf
espressivo
FF
sF
6
FF
3
P
H
sotto voce
dolce
Maggiore
espressivo

VIOLINO PRIMO

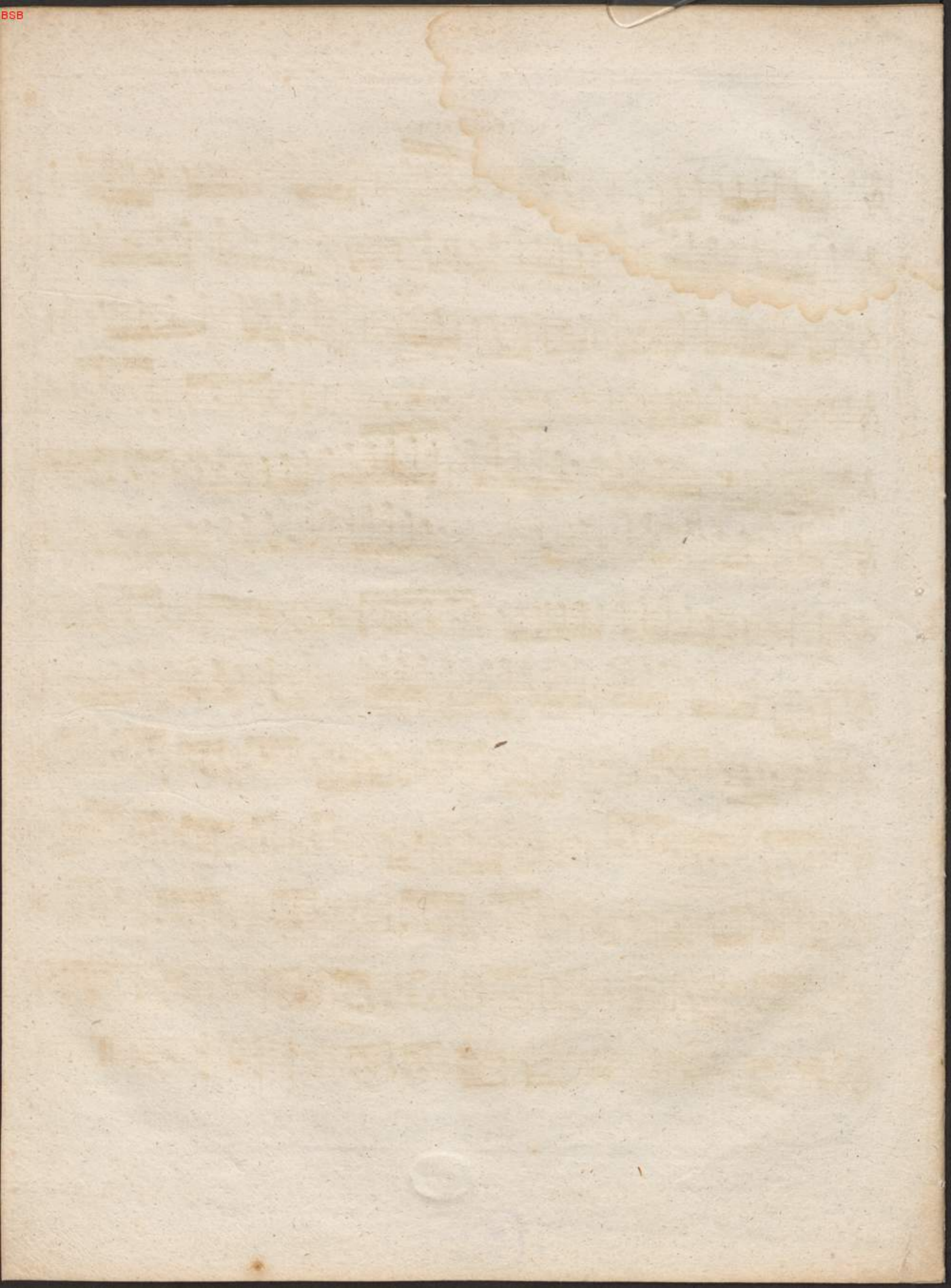

4 Mus. Pr.
16729 61

Dussik

Violine II

2.

Bayrische
Staatsbibliothek
MÜNCHEN

VIOLINO SECONDO

Allegro grazioso

QUARTETTO I.

VIOLINO SECONDO

mezza voce

F

sotto voce

PP

PP

smorzando

1ma

2da

P

F

P

8F

P

PP

8F

FF

PP

cres

FF

PP

smorz

dolce

VIOLINO SECONDO

VIOLINO SECONDO

LARGHETTO
non troppo Lento

The musical score for Violino Secondo, page 5, is written in 6/8 time and features a variety of dynamics and performance markings. The tempo is marked 'LARGHETTO non troppo Lento'. The score begins with a first ending bracket. Dynamics include *pp* (pianissimo), *sf* (sforzando), *p* (piano), *f* (forte), and *mf* (mezzo-forte). Performance instructions include *sotto voce*, *dolce*, *dolcissimo*, and *mezza voce*. The piece concludes with a double bar line and repeat dots.

VIOLINO SECONDO

RONDO

Tempo di Polacca
quasi Andante

VIOLINO SECONDO

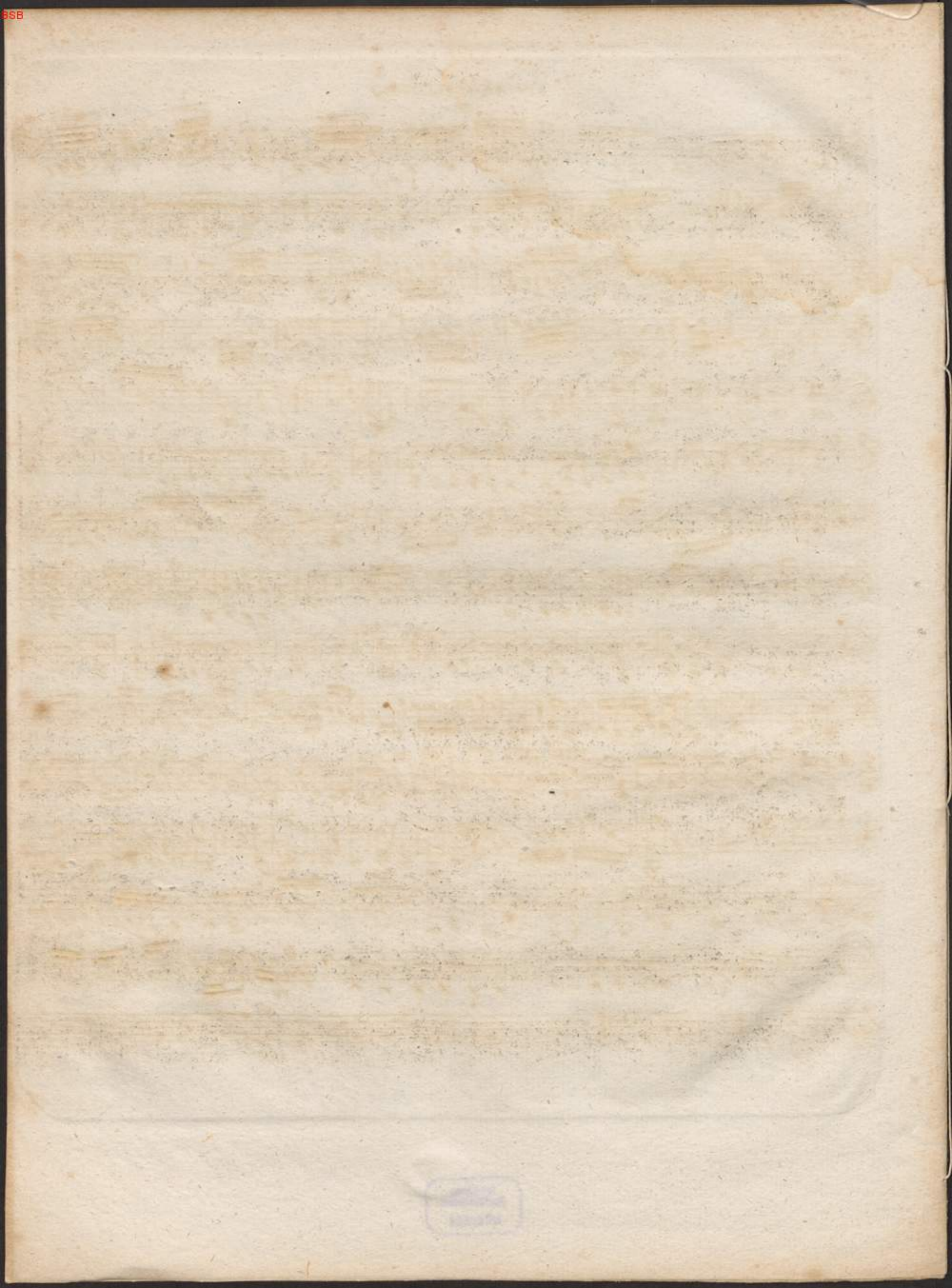

4 Mus. Pr.

16729 (1)

Allo. grazioso

VIOLA

QUARTETTO I.

3.

VIOLA

VIOLA

- Staff 1: *pp* (pianissimo), *sotto voce* (softly)
- Staff 2: *sf* (sforzando)
- Staff 3: *f* (forte)
- Staff 4: *pp* (pianissimo), *dim* (diminuendo)
- Staff 5: *p* (piano)
- Staff 6: *p* (piano)
- Staff 7: *p* (piano)
- Staff 8: *dol* (dolce), *3* (triplets)
- Staff 9: *f* (forte)
- Staff 10: *pp* (pianissimo)
- Staff 11: *ff* (fortissimo), *pp* (pianissimo)
- Staff 12: *morendo* (fading)

VIOLA

LARGHETTO
non troppo lento

VIOLA

RONDO
Tempo di Polacca
quasi Andante

Allo. grazioso

QUARTETTO I.

pizz P col' arco

dol

P

F

PP

P dol

pizz col' arco

pizz col' arco PP

1

PP con amore

dim

PP

mezza voce

F

mezza voce

P

PP

sotto voce

F

PP

smorz

1ma

2da

P

F

V. S.

Handwritten blue mark, possibly a number '4'.

VIOLONCELLO

- Staff 1: *P*
- Staff 2: *sF*, *P*, *PP*
- Staff 3: *FF*, *PP*, *cres*, *FF*
- Staff 4: *PP*
- Staff 5: *pizz*, *col' arco*, *sotto voce*, *PP*, *Fz*
- Staff 6: *F*
- Staff 7: *PPP*, *dim*
- Staff 8: *F*
- Staff 9: *PP*
- Staff 10: *FF*, *PP*
- Staff 11: *morendo*

VIOLONCELLO

LARGHETTO
non troppo lento

musical score for VIOLONCELLO, page 3, featuring various dynamics and articulations such as *sotto voce*, *mezza voce*, *dolce*, *dolcissimo*, *arco*, *pizz*, *dim*, *rinf*, *dol*, *sF*, *P*, *PP*, *F*, *pp*, *fz*, and *f*.

VIOLONCELLO

RONDO
Tempo di Polacca
quasi Andante

ten

p *sF* *P*

rF *P* *rF* *P* sempre più piano

F *sF* *P*

ten *sF* *P*

mezza voce

FF *P* *PP* *P*

mezza voce

>dim >dim *sF* *>dim >dim*

>dim >dim *FF* *P* *PP* *sF* *FF* *dim*

P *sotto voce* *P* *sF* *P*

VIOLONCELLO

Minore

FF

sF

P

PP

sotto voce pp

dim

PP

PP

dol

sotto voce

PP

P

ten

P

F

rinf

sF

FF

sF

rinf

dim

I Maggiore

ten

p

sF

dim

dim

dim

sempre piu piano

F

sF

F

dim

FF

dim

4

P

ten

sF

sotto voce

P

PP

PP

FF

