

Accord du Violon.

2^{me} Air varié.

VIOLON.

Introduzione.

Moderato.

CH. de BÉRIOT, OP. 2.

TUTTI.

Cantabile grazioso.

SOLO.

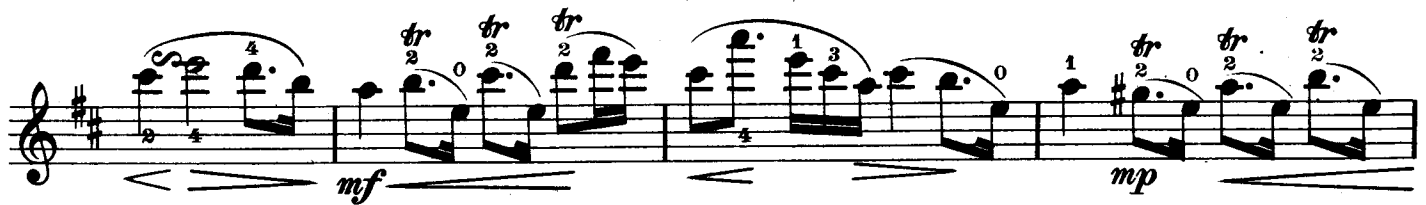
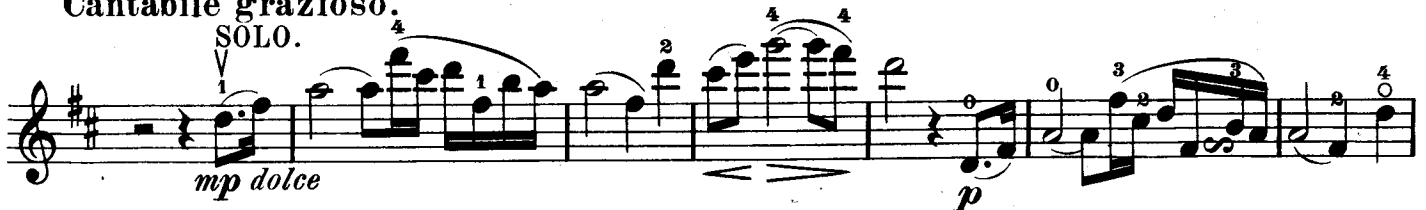

Tema.

Moderato.

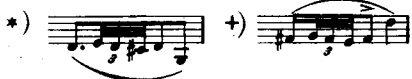

Var.1.
Allegretto grazioso.

mf (2da volta *p*)

mp

mf *f*

Var.2.
Allegro non troppo.

p

mp

mf cresc. *f* *mf*

p

Var.3.
Brillante.

Var.4.
Maestoso.

Var.5.
Allegro vivace.

