

00045114

Mus. pt. 9825

gouverneur de l'Assemblée nationale de France de Paris
à Paris.

<36630074250015

<36630074250015

Bayer. Staatsbibliothek

SEMELLE,
TRAGEDIE.

MISE EN MUSIQUE,
*Par M. MARAIS, ordinaire
de la Musique de la Chambre du Roy,
demeurant rue Bertin-poirée.*

Berey scripae

J. Doliviar Inu. et fecit

Louis Alphanty

Mus. pt. 9825

W S B
MUNCHEN

28104/1884

Prologue

Les Bacchanalles

Le Theatre Represente un lieu consacré à Bacchus

Ouverture

Prologue.

2

Repriso.

hantecontre.

Taille.

Quinte.

doux

Prologue.

douc.

fort.

douc.

3

Prologue

f *leggerem.*

Chœur

Accourons // accou...rons; Pour vn Dieu nouveau Inventons des festes nou...vel

Violine

B. C. Accourons // Pour vn Dieu nouveau Inventons des festes nou...vel

les, Accourons // Pour vn Dieu nouveau Accourons // Inventons des festes nou

les, Accourons // Pour vn Dieu nouveau Inventons // des festes nou

Prologue

5

...velles, Inven...tons Inventons des festes nouvel...les.

...velles, Inven...tons Inven...tons des festes nouvel...les.

hautbois

Bassons

Accourons, Accourons, Accourons, Pour vn Dieu nouveau Invento^u des festes nouvel...

Accourons, Accou...rons, Pour vn Dieu nouveau Inventons des festes nouvel...

Prologue.

6

les, et signa. lons vn Jour si beau par nos chansons les plus bel... les. Et signalons vn

les, et signa. lons vn Jour si beau par nos chanso. les plus bel... les, Et signa lons vn Jour si

Jour si beau par nos chanso. les plus belles. par nos chanso. les plus bel... les.

beau par nos chanso. les plus belles. par nos chanso. les plus bel... les.

Prologue.

hautbois - Violons - h. bois - Viol.

Accourons // Accourons // Pour vn Dieu nouveau Invento. des festes nou -

Pour vn Dieu nouveau Pour vn Dieu nouveau Inventons des festes nou -

Prologue.

vel. les, Et signalons vn Jour si beau par nos chanso. les plus belles par nos chan.

vel. les, Et signalons vn Jour si beau Et signalons vn Jour si beau Par nos chan.

sons les plus bel. les. Par nos chansons Par nos chansons les plus bel. les.

sons les plus bel. les. Par nos chansons Par nos chansons les plus bel. les.

Marche D'egyptiens et de Menades Conduite par
un grand Prestre et une Pretresse de Bacchus.

Prologue

Prologue

Grave.

la Prêtresse

Le fils du maistre du tonnerre, Bacchus, Bacchus s'élève au rang des Dieux.

le grand Prestre

Le fils du maistre du tonnerre, Bacchus, Bacchus s'élève au rang des Dieux. le fils du

B. C.

b6 7 6 7 6 6 6

plus gay.

Le fils du maistre du tonnerre, Bacchus s'élève au rang des Dieux Il fit le bon

maistre du tonnerre, le fils du maistre du tonnerre, Bacchus s'élève au rang des Dieux. Il fit le bon

b7/8

9 8

b 8

9 8 7 6 5

x5

6

Prologue.

heur de la terre, Il fit le bonheur de la terre. Il fera la gloi...

heur de la terre, Il fit le bonheur de la terre. Il fera la gloi... re des

6 6 6 6 7 8 6 4 3 6

re des cieux Il fera la gloi... re des cieux Il fit le bonheur de la ter...

Cieux. Il fera la gloi... re des Cieux. Il fit le bonheur de la ter...

6 6 x6 b b6 4

6 6 x4 b3

Prologue

Il fit le bonheur de la terre, Il fe.ra la

Il fe.ra la gloire des cieux. Il fe.ra la

gloi...re des Cieux Il fera la gloire des Cieux. Il fera Il fera la gloi...re des

gloire des Cieux, Il fera la gloire des Cieux. Il fera Il fera la gloi...re des

Prologue

Chœur
Legerement

Dieux. Le fils du maistre du tonnerre, le fils du maistre du tonnerre, Bacchus s'eleve au rang des

Violons

B.C. Dieux. Le fils du maistre du tonnerre, le fils du maistre du tonnerre, Bacchus s'eleve au rang des

Dieux. Le fils du maistre du tonnerre Bacchus s'eleve au rang des

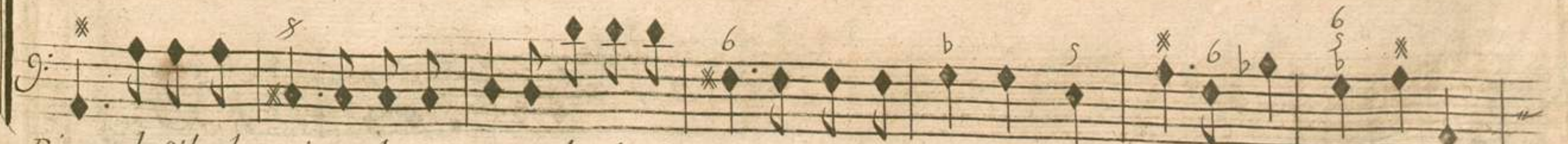

Dieux, le fils du maistre du tonnerre, le fils du maistre du tonnerre, Bacchus s'eleve au rang des

Prologue .

Dieux .

Dieux .

Il fit le bonheur de la terre, Il fit le bonheur de la ter ...

Il fit le bonheur de la terre, Il fit le bonheur de la ter ...

Prologue.

re, Il fe...ra la gloi...re des Cieux, Il fera la gloi...re des

re, Il fe...ra la gloi...re des Cieux, Il fera la gloi...re des Cieux, Il

Cieux. Il fe...ra Il fe...ra la gloire des Cieux.

fit le bonheur de la terre, Il fera Il fe...ra la gloire des Cieux, Il fit le bon.heur de la

Prologue

16

Il fe...ra la gloire des cieux. Il fera Il fera la gloire des cieux.

terre, Il fe.ra la gloire des cieux, Il fe.ra Il fera la gloire des cieux.

Le fils du maistre du tonnerre, le fils du maistre du tonnerre, Bacchus s'eleve.

Le fils du maistre du tonnerre, Le fils du maistre du tonnerre, Bacchus s'eleve

Prologue.

au rang des Dieux, Il fit le bonheur de la ter...re, Il fit le bonheur de la ter.re,

au rang des Dieux, Il fit le bonheur de la ter.re, Il fit le bonheur de la ter.re,

Il fe...ra la gloi.....re des cieux, Il fera la gloire des cieux. Il fe

Il fe...ra la gloire des cieux Il fera la gloire des cieux, Il fe =

Prologue.

ra Il fe...ra la gloi....re des cieux.

ra Il fe...ra la gloi....re des cieux.

Le Prêtre et la Prêtresse.

ra Il fe...ra la gloi....re des cieux.

1^{re} Trompette seule.

deux flutes Allemandes.

B.c.

Prologue.

Prologue

la Prêtreesses

lent. Chantons chantons sa Jeunesse et ses

lent.

le grand Prêtre

Chantons // chantons ses glorieux Ex.ploits.

charmes.

tomp. Gay.

chantons chantons sa Jeu-

lent.

Gay.

chantons // chantons ses glorieux Ex.ploits.

Prologue.

ness et ses charmes.

Gay.

Gay.

Il mit l'orient sous ses loix. Il mit l'orient sous ses

Prologue

trempe

la Pre.
lent.

D'Ari...a ne trahie Il Esuya les lar...mes.

Gay.

lent.

loix.

Il mit l'orient sous ses loix. Il :

la Pre.
lent.

D'Ari...a ne trahie Il Esuya les lar...mes.

lent.

mit l'Orient sous ses loix.

Prologue.

23

plus gay *tomp.*

qu'il charme, qu'il charme *tomp.* Et qu'il goûte a la fois la dou-

plus gay

qu'il triomphe, qu'il triomphe Et qu'il goûte a la fois la dou-

= ceur des plaisirs et la gloire des armes. Et la gloire des ar...mes. *tomp.*

= ceur des plaisirs et la gloire des armes. Et la gloire des ar...mes.

Prologue

2, 4

trompette.

la Pretresse.

qu'il charme, qu'il charme,

flutes Alle.

le grand Prêtre.

qu'il triomphe, qu'il tri...

B. C.

Prologue.

Et quil goûte a la fois la douceur des plaisirs Et la gloire des armes. Et la gloire des

omphe Et quil goûte a la fois la douceur des plaisirs Et la gloire des armes. Et la gloire des

B.C.

6 6

7 8

5 6

5 5

Prologue.

26

tromp

la Pre.

ar. mes .

ar. mes .

1^{er} Air pour les Menades

Prologue.

Entrée gay.

B.C

Prologue

très vif.

B.C.

Prologue.

Trompette

gay

touc

Violons

2. flutes Alle.

Violons

B.C.

la Prestresse

Goutons // Jcy les plus doux charmes

flutes Al.

Prologue.

30

tromp.

la Pro.

Goutons // I...cy les plus doux charmes, goutons gou

flutes.

Basso continuo line for the first system, including figured bass notation such as 6, 7, 6, 6, 6, x6, 6, 8, and x4.

...tons i...cy les plus doux char...mes.

flutes

Basso continuo line for the second system, including figured bass notation such as 6, 7, 6, 5, 6, 4, 3, 6, 6, 6, 6, 6, 5, 6, 4, 3.

Prologue.

la Pre.

A...mour, A..mour rassemble tes attraits, A.mour, Amour rassemble tes at...

traits. Goutons, // i...cy les plus doux charmes

Violons

hautbois

Prologue.

A. mour, A

mour, rassemble tes traits rassemble tes attraits. Vo. . . . le,

Violons.

Prologue

Vo. lo, N'apporte point tes ar.mes, Ce nec.tar tient lieu de tes

6 7 6 4 6

traits, Ce nec.tar ce nectar tient lieu de tes traits.

x4. 7 6 7 6 4 3 6 4 6

Prologue

34

la Pre.

Bacchus deffend a la tristesse de repan...dre i...cy son poi...son,

Violons.

Re...gne, Re...gne, Et que ta charmante yvresse nous

tromp.

flutes Al.

Prologue.

35

aide a ban nir la rai son nous aide a b.annir la rai son.

doux

flutes

Violons

hautbois

B. C.

Prologue

Re gne, Re gne, Et que ta charmante yvresse nous aide a bannir la rai :

trompettes .

Violons .

B. C.

Prologue.

son, nous aide a bannir la rai. son.

trompette.

Violons.

flutes.

B.C.

Prologue.

tromp.

la Pr^c.

tromp.

Goutons // i..cy les plus doux charmes,

Flute Al.

Flute.

Goutons // i..cy les plus doux charmes; Goutons // J...cy les plus doux char

Prologue.

mes.

A..mour, *Amour r'assemble tes attraits.* A..

Flute Al.

..mour, *Amour r'assemble tes attraits.*

Goutons // i..cy les plus doux

Violons

Prologue

4^o tromp.

A

charmes.

A

hautbois.

A

mour, A.mour, r'assemble tes attraits r'assemble tes at... traits.

Vo

Prologue

le, Vo... le, n'apporte point tes

Violons.

ar mes, Ce nec tar tient lieu de tes traits, Ce Nectar Ce nectar tient lieu de tes

Prologue.

42

tromp.

traits.

lentement

3^e Air pour les Menades.

gay.

hautbois.

Bassons.

Prologue.

Performance markings include 'x' above notes, '6' and '5' below notes, and 'f' (forte) markings. The score concludes with a double bar line and a fermata in the final measure of each system.

Prologue.

45

Vivement.

Prelude

Le grand Prestre

O Ciel! quel est l'effet de ce nectar char-

Prologue

... mant ! que vois je ! ou suis je ! Je me ga re . Bac ...

... chus de mes Esprits S'empare . Je luy re... siste vai ne... ment . partagez mes trans

Prologue.

47

... ports ; Bacchus vous le commande ; C'est l'honneur qu'il veut qu'on luy ren

6 6 7 6 6 6 4 3

Chœur vite

Courons les bois et les campagnes courons les bois et les campagnes ,

vite

Violone

de. Courons les bois et les campagnes, courons les bois et les campagnes ,

Prologue.

remplissons les airs de nos cris ; *remplissons les airs de nos cris ;*

remplissons les airs de nos cris ; *remplissons les airs de nos cris ;* B.C

-pagnes, sons les airs de nos cris ; *courons les bois et les campagnes, cou...*

remplis

couro' les bois et les campagnes, couro' les bois et les campa.gnes, remplissons les airs de nos

h. Con

*6 5 4 * 6 4*

*6 6 5 4 * 6 4*

6 x 6

6 x 4 6

Prologue.

rons remplissons les airs de nos cris, du nom du Dieu qui trouble nos Es -

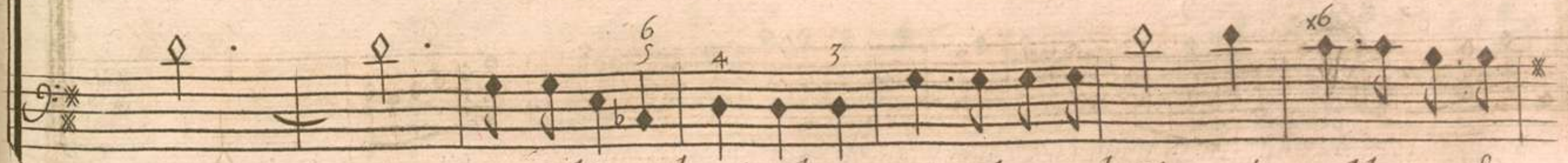

cris remplissons les airs de nos cris, du nom du Dieu qui trouble nos Es -

prits, faisons retentir les montagnes, faisons retentir les montagnes. courons - - - - -

prits, faisons retentir les montagnes. faisons retentir les montagnes courons - - - - - cou -

Prologue.

cou rons courons les bois et les campagnes, courons remplisso. les

rons cou rons courons les bois et les campagnes, remplisso. les airs de nos

airs de nos cris, remplisso. les airs de nos cris, du nom du Dieu qui trouble nos esprits. fai -

cris remplisso. les airs de nos cris; du nom du Dieu qui trouble nos Es -

Prologue.

31

sons, fai..sons retentir les montagnes, faisons retentir les montagnes faisons // reten tir les mon

prit faisons reten.tir les montagnes, faisons retentir les mon tagnes, faisons // reten.tir les mon

ta gnes . H. contre courons courons courons

ta gnes, B.C. courons courons

Prologue.

Courons faisons retentir les montagnes, faisons // reten tir les mon ta

courons faisons reten tir les montagnes, faisons // retentir les monta

gnes

Entrée des Egipians et Menades en fureur

Vivement

gnes

Prologue.

54

Symphonic tendre.

Prologue.

lento.

*très doux -
Violons et flutes.*

B.C.

la Prêtresse

Quel bruit nouveau se fait en... tendre

x5

Prologue.

Ces ay.ma...bles concerts, Ces sons harmonieux, ra...

=meine le cal....me en ces lieux.

Prologue.

c'est Appollon qui va des.cen...dre.

Violons et flutes.

Appollon.

J'ayme avoir p^o. Bacchus Eclatter vostre amour. C'est peu qu'au mesme sang nous devons la nais.

Prologue.

57

san...ce; Il me fait des Sujets; Il Etend ma puissance Et je veux par reconnoissance redoubler a vos

b * 6 7 6 f b x6

yeux la pompe de ce Jour, Muses marquez luy vostre zele, consacrez a sa

9 8 4 * 6 x6 x7 4 3 x6

Prologue.

gloire v. ne fes. te nou... velle, retracez nous dans ce se. jour le grand E. ve... ne

6 7 6 * s 6

Chœur

Le fils du .

ment qui luy donna le Jour .

x⁴/₂ 6 x6 * * 6 x6

Le fils du .

On reprend le chœur cy Joint page 16 .

Fin du Prologue

Acte Premier

Le Theatre Represente le Temple de Jupiter

Scene Premiere

Cadmus, Semele, & Dorine.

Cadmus

Continuation of the musical score for Cadmus. The top staff shows the vocal line with lyrics "Ma fille, la vic... toire a nomme' vostre...". The bottom staff shows the lute accompaniment with fingerings (8, 6, 6, 6, 4, 3) and a C-clef. The music continues with a C-clef and a 5-fingering.

Scene I.

-poux. Adraste a soumis les re... belles. Il revient couronné de Palmes Immor...

telles, et digne en fin de l'Empire et de vous. dans ce temple au maitre du monde, Il va bien

tost offrir les armes des mu-tins; Il faut a Ses de-sirs que vostre cœur re...

Acte I.

ponde et m'acquitte envers luy de nos heureux des-tins. Certain de vostre obe- - is - - -

- sance, pour vous a Ju-pi- - ter Je vais offrir mes vœux; le Ciel doit protéger des

neuds, formez par la victoire et la re-con-nois-san - - - - - ce. tournez pour la Ritournelle

Scene I.

4

Ritournelle.

Violons

Scene II.

Semelé, Dorine.

Semelé

Que vais-je de ve-nir? Ah! ma chere Do-rine du Sort de Semelé conçois tu la ri-

Acte I.

5

queurs! tu vois l'Époux qu'on me destine, et tu connois l'amant que s'est choisi mon cœur. tu

vois l'Époux qu'on me destine, et tu connois l'amant que s'est choisi mon cœur. Vous ne vo' rendez

point a cette loy barbare, C'en est fait cher J-das, le devoir nous Separe. votre cœur jusques

Scene I.

Dorine

Air

Scmelé'

la pourroit il se trahir. Je Sens que j'en mourray, mais j'l faut obe...ir. non, non, c'est

trop d'o-beis...sance, malgré le fier de voir nostre cœur a Ses droits, non, quand ce Fi:

:rannous fait de trop Seve.res loix; L'A mour L'Amour nous en dis.pen...se. quand ce Fi:

Acte I.

ran nous fait de trop severes loix, l'Amour l'Amour nous en dis-pen...

se.
Semele'

Tu gemis vainement, fuy, fuy trop indigne amour, n'usurpe plus vn cœur qui n'est du qu'à la gloi...

Violons

Scene II .

re . ays-je donc perdu la me . moire de cet au-gus-te Sang dont jay receu le jour? Ce n'est

plus Sur mon Sort l'amour que j'en veux croire; que ma fier . te' regne a son tour, re cevons vn E . . .

Acte I.

-poux recevons vn Epoux des mains de la vic...toire. tu gemis vainement, fuy, fuy trop indigne a-

-mour, n'usurpe plus vn cœur qui n'est dû qu'à la gloi...re.

Dorine
I-das apour vous plaire oublié ses Es...

Scene II.

... tats. Inconnu dans ces lieux, Il vous y suit sans cesse; rien n'est égal a l'amour qui le pres...

... se. Crois tu donc que le mien ne le surpasse pas; quoy vous croiez surpasser sa ten...

... dresse? et vous allez luy donner le tre pas. quelle preuve d'a-mour. O. trop ai-mable J...

Acte I.

Air. Dorine

da! O trop malheureuse Prin..ces-se. Vous pouvez changervôtre Sort. pourquoy voulez vous

suivre vne loy rigoureu...se! Ah! s'il faut vous faire vn Effort, faites le pour vous

rendre heureu...se. Ah! s'il faut vo? faire vn Effort, faites le pour vous rendre heureu...se.

Scene II.

Scemele'

Allez allez a votre pere avoüer^x votre choix. Je mourrois plutost mille

Figured bass: 7, 7, 7, 7, 7, 7, 2, 2, 2, 2, 2, 2, C, 3, b6, 7, 6, 7, 6

Air. *ff*
fois. Que vous causez vn trouble extreme! Amour charm^t Amour, de voir trop rigou-

Figured bass: * 6xb, 6, b7, 6, 4, *, 6, *, 6, 4, *

reux; que vous reux. he-las! qu'un cœur est malheureux quand vo^x l'armez contre luy mes

Figured bass: *, 6, *, b, 6, 6, b7, 7, b, 6, x4, 6, b, b, b

Figured bass (bottom): 9, 8, 4, 3

Acte I.

me. he-las! he-las qu'un cœur est malheureux quand vo^s l'armez contre luy mes....me! que vous cau-

Dorine

A bass line with notes and diamond-shaped ornaments. It includes various chordal figures and accidentals.

que vous cau -

sez vn trouble ex-treme! Amour, charm^t Amour, devoir trop rigoureux! he...las; he.....

sez vn trouble ex-treme! Amour, charm^t Amour, devoir trop rigoureux! he-las; he.....

A bass line with notes and diamond-shaped ornaments. It includes various chordal figures and accidentals.

Scene .II.

14

las qu'un cœur est malheureux. quand vo' l'armez contre luy mes - - me. qu'un cœur est malheureux. he - -

las qu'un cœur est malheureux. quand vo' l'armez contre luy mesme. helas, he-las qu'un cœur est malheu -

9 6 6 6 6 4 x4 3

Trompettes et Violons

las, quand vous l'armez contre luy mes - - - me.

Timballes

reux quand vo' l'armez contre luy mes - - me.

x4 6 x6 4 x 7 x6 4 3

Acte . I.

Dorine

Ce bruit annonce A :

Semele'

= draste, Il S'avance en ces lieux. fuyez fuyez Evitez sa pre ... sen - ce, Non

Scene . II.

non, Il faut se faire un effort glorieux, et payer a la fois sa gloire et sa constan..ce.

Scene . III.

Adraste, Groupe de Guerriers portant les depouilles des Rebelles .
Semelé, Dorine,

Marche, Trompettes et Violons. fin.

Timballes fin.

fin.

Acte. I.

From. et Viol.

Fin

From. et Viol.

Timb.

Adraste.

Vous voyez les mutins captifs, humili...

ez dans mes exploits connoissez votre ouvrage, Princesse, c'est a vous qui me les ordon...

Four empty musical staves at the bottom of the page, consisting of four horizontal lines each.

Acte I.

nier, que J'en rends le premier homma...ge. le Roy flatte mes vœux du bonheur le plus

6 * 6 6 6 4 * 6 7^b 6 8

doux. mais il consent en vain que l'himen n^o. v...nisse, Ce bien tout grand quil est deviendrait mon Sup :

6 7 6 6

pli-ce Si Je ne le tenois de vous. Prince vous sçavez trop... O Ciel que vais-je

6 6 x6 6 7 6 7 6

Scmélé

Scene .III.

Scmclé'

Adraste

fai re! Par-lez belle Prin-cesse, Imposez moy vos loix. Prince; vous Scavez

trop que la gloire m'est chere, Elle de-ci-de de mon sort et Je me rends a vos Ex...

Adraste

-ploits autant qu'a l'ordre de mon pe... re O Sort charmant; trop heurcux Jour, Je Jouis d'un bō.

Acte I.

Scene III.

Adraste

Que mon triomphe est glo-ri-eux; que mon triomphe est glo-ri-eux; chan-tez; chan-

6 4 7 6 7 6 6 7

x4
2

-tez; rendez en grace au souve-rain des Dieux. chantez; chantez; rendez en grace au souve-

x6 6 4 * 6 6 b7 7 6 4 6

6 7 7

Acte I.

Chœur

Que son tri-omphe est glori-eux, que son tri-omphe est glorieux, chan-

Souverain des Dieux.

Violons.

Que son tri-omphe est glori-eux, que son tri-omphe est glorieux, chan-

tons chantons rendons en grace au Souverain des Dieux. chantons // chantons // rendons en

tons chantons rendons en grace au Souverain des Dieux. chantons // chantons // rendons en

Scene III.

24

grace au Souverain des Dieux . que Son tri . . .

grace au Souverain des Dieux . que Son tri . . .

omphe est glori-eux ; que son triomphe est glori-eux ; Chantons ; // rendons en grace au Sou . . .

omphe est glori-eux ; que son triomphe est glorieux ; Chantons ; // rendons en grace au Sou . . .

Acte I.

ve..rain des Dieux; Chantons; // chantons // rendons en grace au Sou-ve rain des

verain des Dieux; Chantons; // chantons // rendons en grace au Souverain des

Dieux . rendons en grace au Souverain des Dieux .

Dieux . rendons en grace au Souverain des Dieux .

Scene III.

I.^{er} Air Pour les Guerriers.

Acte I.

2.^e Air Pour les memes

Tromp. et Viol.

Timballes.

B.C.

Scene III

Acte I.

Violons

Cadmus

B.C

Tout trem... ble Dieu puissant, Sous ton pouvoir Su prê me; les

B.C. Rois en fremis sant

re con noissent ta loy. tout

Scene III.

vn seul de tes regards remplit le Ciel d'effroy; et tout le pouvoir des Dieux mesme n'est que foi =

blesse devant toy. vn seul de tes regards remplit le Ciel d'effroy; et

Acte I.

31

7 6 6 9 5 4 3

tout le pouvoir des Dieux mesme et tout le pouvoir des Dieux même n'est que foiblesse devant toy .

Tournez Pour le 3^e Air des Guerriers

Scene III.

3^e Air

Acte I.

Tournez Pour le Recit de Cadmus

Four empty musical staves are located at the bottom of the page, intended for the recitation of Cadmus.

Scene III

Violone

Cadmus

Vnis-sez vos cœurs et vos voix ; remplis-sez de vos chants le Ciel la Ter-

B.C

re et l'on.....de ; Vnis-sez vos cœurs et vos voix ; remplis-sez de vos chants le

B.C

Acte I

Ciel, la terre et l'on-de. que tout en reten tisse, et que tout nous repon

de. que tou-te la na ture applaudisse a la fois a l'au-gus-te Maistre du

9 8 4 *
7 6

Scene III.

Monde . que toute la nature applau-disse a la fois a l'au-gus-te maistre du mon

7 5 6 5 6 4 3

7 8 9 8 4 3

. . . de a l'au-gus-te maistre du mon de .

6 6 5 7 6 4 3

Chœur

Vnissons nos cœurs et nos voix ; remplissons de nos chants le ciel, la terre et

Violons.

Vnissons nos cœurs et nos voix ; remplissons de nos chants le ciel, la terre et

Trompettes.

Timballes.

B.C.

Scene . III.

l'on... de, Unissons nos cœ? et nos voix, remplissons de nos chants le

Viol.

l'on... de, Unissons nos cœ? et nos voix, remplissons de nos chants le

Tromp.

Tymb.

B.C.

Acte I.

Chœur

Ciel, la terre et l'on... de . Vnis sons nos cœurs et nos

Viol.

Ciel, la terre et l'on... de .

Vnis sons nos cœurs et nos

Tromp.

Timb.

B.C.

6 x6 6 b 7 6 6 6 6 x6

Scene III.

40

Voix, remplisso' de nos chants le Ciel, la terre et l'on... de

Viol.

Voix, remplisso' de nos chants le Ciel, la terre et l'on... de

Tromp.

Timb.

B. C.

Acte I.

Chœur.

Que tout en re ten -

Viol.

Que tout en reten -

Tromp.

Timb.

B. C.

Scene III.

... tis-se, que tout en reten-tis-se, et que tout nous ré-

Viol.

... tis-se, que tout en reten-tis-se, et que tout nous ré-

Tromp.

Timb.

B. C.

Acte I.

Chœur

pon... de .

Viol. tres douce . fort .

pon... de

Tromp.

Timb.

B.c. tres douce . fort .

Scene III

que toute la na...

Viol *très doux* *f.* *d.* *f.*

Que toute la na...

Tromp.

Timb.
6
x4 6

B. C. *doux.* *f.* *d.* *f.*

Acte I.

ture applaudisse a la fois a l'au-guste maistre du mon-de. que toute la na-

Viol.

ture applaudisse a la fois a l'au-guste maistre du-mon de. que toute la na-

Tromp.

Timb.

B.C.

Scene III.

ture applaudisse ala fois a l'auguste maistre du monde. V-nis-sons nos cœurs et nos

Viol.

ture applaudisse ala fois a l'auguste maistre du monde. V-nissons nos cœurs et nos

Tromp.

Fimb.

B. C.

6 6 6 6 4 3 6 6 7 6

Acte I.

Chœur.

voix, remplissons de nos chants le Ciel, la terre et l'on... de. Unissons nos cœurs et nos voix, remplis-

Viol.

voix, remplissons de nos chants le Ciel, la terre et l'on... de. Unissons nos cœurs et nos voix, remplis-

Tromp.

Timb.

B.C.

Scene III.

sons de nos chants le Ciel, la terre et l'on... de .

Viol.

sons de nos chants le Ciel, la terre et l'on... de .

Tromp.

Timp.

B.C

Acte I.

Chœur.

Que toute la nature applaudisse a la fois a l'auguste maistre du mon . . .

Viol.

Que toute la nature applaudisse a la fois a l'auguste maistre du mon . . .

Tromp

Timb.

B. C.

b6 f

6 7 6 f 6 4 3

Scene III

de . a l'au...gu...te maistre du mon...de .

Viol.

de . a l'au...gu...te maistre du mon...de .

Tromp.

Timb.

B.C.

Acte I.

Adraste

Allons, pour meri-ter des vic-toires nou-velles, offrons a Jupi-ter les ar-mes des re...

vite Violons

... belles.

*le Temple se ferme
et des furies viennent
renverser les trophées.*

Adraste

Mais le Temple se ferme O Cieux.

clats de tonnerre ;

quels Eclats quels Eclats de tonner

Viol.

ner re ;

quels Eclats de tonner

B.C.

Contre B. et Bas.

Chœur

Acte I.

55

re; fuyons // la co-le-re des Dieux

Viol.

Cadmus Seul

re; fuyons // la co-le-re des Dieux. fuyons // la co-le-re des Dieux fuyons // la colere des

B.C.

C. B. et Bas.

56.

Chœur.

Scene III.

Sous nos

Viol.

Sous nos

Dieux.

B. C.

C. B. et Bas.

Two empty musical staves at the bottom of the page.

Acte I.

Chœur

pas s'ébranle la terre, sous nos pas s'ébranle la terre; l'Enfer est déchaîné; l'Enfer est déchaîné.

pas s'ébranle la terre, sous nos pas s'ébranle la terre; l'Enfer est déchaîné; l'Enfer est déchaîné.

pas s'ébranle la terre, sous nos pas s'ébranle la terre; l'Enfer est déchaîné; l'Enfer est déchaîné.

* 6 x6 b * / x6 6 * b 6

C.B. et Bas.

Scene III.

Chœur.

-né; fuyons // la co-le-re des Dieux. fuyons // la co-le-re des Dieux.

Viol.

-né; fuyons // la co-le-re des Dieux. fuyons // la co-le-re des Dieux.

B. c.

C. B. et Bas.

Acte I.

Chœur

Scene Quatrième

Adraste, Semelé,

Adraste

Scene III.

vous, et sans doute, c'est la l'ou...trage dont se vange le ciel Jaloux. Je le flechiray par mon

6 7 6 7 x6 b 6 x6

ze le, Mais si vostre cœur m'est fi...del-le, Je suis in-ca-pable d'effroy. Flechissez Jupi...

6 s b * x6 *

Scemele'

...ter, et J'a...be...is au Roy.

7 * 7 4 *

On reprend le 3.^e Air des Guerriers
pour L'entr'acte. page 32

Fin du Premier Acte.

Acte Second

Le Theatre Represente un Bois coupé de Rochers.

Scene Premiere

Mercuré sous le nom D'arbate, Dorine.

tous

Ritournelle

B.c.

Scene I

Acte II.

Arbates.

B.C.

La Princesse a bandonne J...

Dorine

... das! Dorine, est il bien vray? Je n'oze encor le croire. Ar...ba.te, Il est trop'

Scene I.

Violons et flutes

vray l'amour ny consent pas. mais son cœur l'Immole a la gloi.....re .

Air. 3. Arbate

Tu me

fais trembler pour mes feux; ton cœur sera-t-il plus fi...del...le . Que Je

Acte II.

crains qu'en de nouveaux nœuds la gloire a ton tour ne t'ap...pel.....le. que Je

x4 6 7 * 6 6 6 4 3

crains qu'en de nouveaux nœuds la Gloire a ton tour ne t'ap...pel.....le .

7 6 8 * 6 6 4 *

Scene I.

La Gloire peut regner au cœur d'une Prin.cesse; pour les plus grands heros il

doit garder sa foy. Mais le mien a plus de foi...blesse; et l'amant le plus

tendre est le he...ros pour moy. Mais le mien a plus de foi...blesse et l'a...

Acte II.

Violons et flutes

...mant le plus tendre est le he...ros pour moy.

Violons et flutes

si l'a...mant le plus tendre a

Air. Arbate

Seul droit de te plaire; j'n'est point de Ri.val qui doive m'allar.mer; Mon a...

Scene I.

amour est ma seule affaire; Et mon unique gloire est de me faire aimer, Mon a

Air Dorine

C'est une assez

amour est ma seule affaire, Et mon unique gloire est de me faire aymer.

Acte II.

69

f

belle vie... toi... re que de m'avoir re duitte a t'ay... mer a mon tour. C'est vne assez

f

tour. Ce que ton cœur donne... roit a la gloi... re, seroit autant de per du pour l'A:

mour. Ce que ton cœur donne... roit a la gloi... re seroit autant de per du pour l'A:

Scene I.

a 2

Arbate

mour. faisons nostre bon. heur su...prê.me des plaisirs qu'on goûte en aymant, Le tri

fai. sons nostre bon. heur su...prême des plaisirs qu'on goûte en aymant, Le tri

B. C.

om.....phe le plus charmant, c'est de re gner sur ce qu'on ay.....me.

om.....phe le plus charm. cest de re. gner sur ce qu'on ay.....me. cest de re

B. C.

Acte II.

le tri...om.....phe le plus charmant, c'est de re...gner sur ce qu'on

gner cest de re...gner cest de regner sur ce qu'on.

6 7 6 x4 6 7 6 x6

ay.....me. cest de re.gner sur ce qu'on ai.me. le triom.....phe le plus char =

ai.....me le tri.....om.....phe le triom.....phe le plus char =

4 7 6 6 x6 6 6 x6

Acte II

73

la Princesse en ces lieux s'avance avec Idas, L'loignons nous et ne les troublons

pas.

Scene deuxième

Semelé, Jupiter sous le nom d'Idas

Mercuré, Dorine

tournez pour la Ritournelle

Scene II.

74

*Violons
tous
Lentem.^e*

Jupiter.

Acte II.

75

Scmolé

doux que l'Amour ayt for.mé. Adraste me ra.vit vostre cœur Infidel... le. In.grat

Jupiter

le croyez vous ay.mé. Ouy, Je le crois bar...bare; Envainvó.voulez feindre, vous vous plai:

Scmolé

sez a causer montourment. ac.cu...sez le des...tin, plaignez vous cher Idas, mais croyez

Scene II.

Air

moy la plus a plaindre. Malgre moy Je brise mes fers. Je sens en vous voy =

= ant a quels maux Je me li...vre. malgre. vre. mais pour me conso. ler du bonheur que je

perds, Jay l'espoir de ny pas sur vi...vre. mais pour me conso. ler du bonheur que Je

Acte II.

Supi. *quarc*

perds, Jay lés.poir de ný pas sur vi.....vre. vous soupi...rez; vous répandez des

Semeclé

pleurs! vous metrompez encor par ces perfides larmes. Non, Ja...mais vostre amo' néust pò moy tant de

Jupiter *Semeclé*

charmes. Et ce.pendant c'est par vous que je meurs. Que vous E'branlez ma cons...

Scene II

tance ! ah ! Je devois tou jours é.vi.ter de vous voir. laissez moy fuir ; vostre pre...

sence me feroit repen...tir d'avoir fait mon devoir. demeu.rez ; pourquoy

suivre un devoir trop bar.ba.re ? le Ciel vous fait vne autre loy. Il vient de condam...

Acte II.

Semele

ner vn nœud qui nous se...pa...re; Et Je n'ay que vous contre moy. Que moy? cru-

7^b 6 4 *

...el? quelle Jujus...ti.ce? non, de nostre bonheur les Dieux seuls sont Jaloux. A...

3 6 x6 6 5 6

draste en ce mo...ment leur offre vn sacri...fi...ce, peut estre a-t'il de ja desarmé leur cou-

7 6 7 6 x6 *

Scene II.

Jupiter

Semclé

roux. Vous ay...mez du moins a le croire. *helas, he.las;* pourquoy dois je ala

Jupiter.

gloire vn cœur que l'amour fit pour vous? C'en est donc fait. malgré la douleur qui me

Semclé

presse vous me condamnez a la mort. Malgré mon deses.poir, Je tiendray ma pro =

Acte II.

b mol

... messe; heu...reuse si Je meurs de ce cruel ef...fort. Ces...sez de m'atten...

Jupiter

...drir; Je ne veux rien en...ten...dre, a dieu cher Prince. In...gratte, il faut se de cla...

...rer; S'y vais perdre un plaisir bien cher po' un cœur tendre, Et le plus grand bon heur ou Je puisse as...pi...

Scene II.

Je me flattois d'estre aymé pour moy mesme; sous le faux nom d'Idas Je vous ca...

chois mon rang Supreme, Mais puisque sous ce nom Je ne vous suffis pas, Connoissez Jupi...

The second system continues the musical piece. The vocal line lyrics are "chois mon rang Supreme, Mais puisque sous ce nom Je ne vous suffis pas, Connoissez Jupi...". The lute line includes tablature such as "x4", "6", and "6".

ter charmé devos appas. vous, Ju-pi...ter? ouy, cest luy qui vous ay...me. cru...

The third system concludes the page. The vocal line lyrics are "ter charmé devos appas. vous, Ju-pi...ter? ouy, cest luy qui vous ay...me. cru...". The lute line includes tablature such as "6", "7", and "7x".

Acte II

Semolé

Jupiter

elle, en est-ce assez pour votre gloire? he... las! - suivez le transport qui vous

pres.se, allez, allez choisir Adraste des ce Jour. Ah! Ah! loin de me trou-

bler, rassurez ma foi... blessée; la frayeur un moment a suspen... du l'Amour. Ciel!

Scene II.

quél est l'heureux sort dont ma crainte est suivie; vous avez vû le trouble de mon

cœur, pour quoy differiez vous de me sau ver la vie; en ac cordant ma gloire et mon ar

Jupiter *Air*

deur. Jouis...sez de vostre con.ques.te; que ces lieux a ma voix bril

Acte II.

85

lent de mille attraits; - - - Et que la plus aimable feste y rassemble les Dieux des

eaux et des fo...rets et que la plus ai...mable feste y rassemble les Dieux des

Eaux et des fo...rets.

Les arbres s'arrangent en allées, les Rochers s'entrouvrent et laissent voir des Nayades appuyées sur leur urne d'où coulent des Eaux depuis le haut du Theatre Jusques sur le devant, en formant des Cascades.

Scene Troisième

Jupiter, Semele

Troupe de Faunes, Troupe de Nymphes, les Nayades.

Violons

Jupiter

B.C.

Accourez accourez venez rendre ho...

66 6 76 6 6

Acte II.

Violons

= ma.gis a l'ob jet qui comble mes vœux . Accourez ./. Par vos

chants les plus a mou.reux re.dou.blez l'a.mour qui m'en ga

Scene III

ge ; Ce n'est qu'en l'aymant da van... ta ge que je puis estre plus heureux . Ce

nest qu'en l'ay... mant da van... ta ge que Je puis es... tre plus heu... reux .

Chœur

Acte II.

Se condez nous, oy..seaux de ces boc...ca...ges ; Joignez a nos con -

Violons

flutes . 1^{er} Dessus

flutes . 2^e Dessus

Se condez nous, oy..seaux de ces boc...ca...ges ; Joignez a nos con -

B. C

6 6 8 6 3

certs la dou.cœur de vos sons, Secondez nous oy.scaux de ces bo...

certs la dou.cœur de vos sons, Secondez nous oy.scaux de ces bo...

6 7 8

Acte II.

ca. ges; Joignez a nos concerts Joignez a nos concerts la douceur de vos

ca. ges; Joignez a nos concerts Joignez a nos concerts la douceur de vos

Scene III.

Acte II.

L'amour a...ni me vos ra ma...

ges, L'amour a...

Violons

flutes

nime vos ra...ma...ges, qu'il a nime aussy nos chan sons qu'il a ni...

me aussy

Scene III.

nos chansons. L'amour anime vos ramage, l'amour anime vos ramage l'amour a...

Violons

flutes

flutes

L'amour anime vos ramage, l'amour anime vos rama...

B. C.

Acte II.

95.

ni...me vos rama...ges; l'amour anime vos ra...ma...

ges; quil anime aussy nos chansons, l'amour anime vos ra...

Scene III

ges, l'amour a...ni...me vos ra.ma.....ges; qu'il a...ni.me qu'il a...nime aus sy

mages, l'amour anime vos ra.ma.....ges; qu'il a...nime qu'il a...nime aus sy

6 x6 6 b 8 x4

Acte II.

nos chansons. qu'il anime aussy nos ^xchansons.

Violons doux fort doux

Flute allemande Seul

Flute allemande Seul

nos chansons. qu'il anime aussy nos chansons.

Scene III.

Se condez nous, oy - -

fort *doux*

Se condez nous, oy - -

6/4 5/3

Acte II.

seaux de ces bocages; Joignez a nos concerts la douceur de vos sons; Secondez nous oy -

seaux de ces bocages; Joignez a nos concerts la douceur de vos sons; Secondez nous, oy -

6 7 6 8

6
4

5
3

Scene III.

seaux de ces boc...cages; Joignez a nos concerts la douceur de vos sons;

seaux de ces boc...cages; Joignez a nos concerts la douceur de vos sons;

Acte II

L'amour anime vos rama... ges; qu'il anime aussi nos chan...

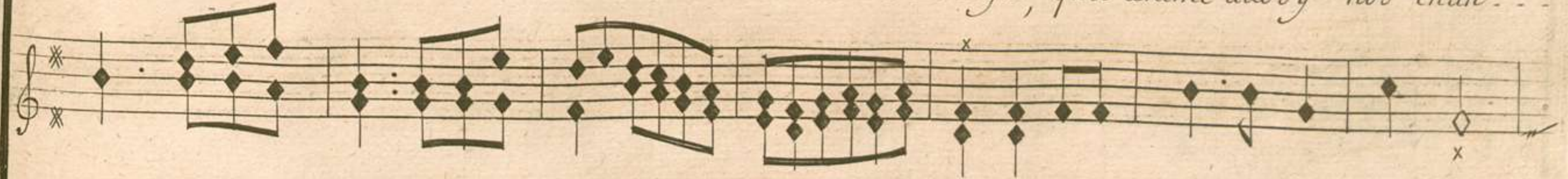

L'amour anime vos rama... ges; qu'il anime aussi nos chan...

Scene III

sons. qu'il a... nime aussy nos chan... sons.

sons. qu'il a... nime aussy nos chan... sons.

Chaconne

Acte II.

Scene III.

Acte II.

gay

Acte II.

Scene III.

Acte II.

109

tournez pour le b mol.

b mol.

Violone *doux*

flute

tour

tour

6 6 7 6 6 * / 6 6 6 7 6 6 * / 6 x4

Acte II.

Flutes

doux

6 x6 b 4 * x4 6 x6 b 6 4 *

Violons

flutes

fort

b6 4

tous

7 6 7 6 b6 7 6 7 6 6 *

flutes tous flutes tous flutes tous flutes tous

gay

6 / 7 x6 6 / 7 x6

3 / 6 9 6 6 3 / 6 9 6 6

Acte II.

Violons

Acte II.

Acte II.

117

Violons

flutes

tous

tous

Scene Quatriéme

Adraste, Semelé, Jupiter.

Scene IV.

Adraste

Quel Spectacle vient me surprendre? quels chants, quels jeux, Ingratte, Ah! vous me trahissez;

Semele

Prince, un moment daignez m'en tendre. Je vous sacrifiois la flame la plus

tendre; vous al.liez voir vos vœux recompensez . contre tout mon a...

Acte II.

...mour J'aurois sçeu vous def... fendre, Je vous l'avois promis et c'en es toit as...

...sez. Mais vn Dieu m'ayme, vn Dieu de ga.gé ma pro... messe, Respec.tez son a...

Adraste

...mour; C'est à vous de ce... der. Vn Dieu, le croyez vous' quelle indigne foi...

Scene IV.

Jupiter

- - blessé! par cette vaine Er...reur croit on m'anti...mi...der! Je...me...raire mor...

Adraste

- - tel, Crains que ton cœur ne prouve le pouvoir que tu veux braver. Eh bien, si cest un

Dieu, que mon trepas le prouve, Mais s'il n'est qu'un mor.tel, sa mort va le pro...

Acte II.

Il veut attaquer Jupiter

S'emcle l'arrestant.

a Jupiter

... ver. Ah! barbare arrêtez... J'oubliois qui vous E'tes.

*Un nuage s'éleve au devant
d'Adraste et luy cache toute
la scene.*

tres vite

Prelude.

Scene V^e

Adraste seul.

Scene V.

Adraste

Ciel, tout dispa...roit a mes yeux, vn nu...age sou...dain a couvert ces re...

...traittes. Mon transport impuissant en est plus fu...ri...cua. Ache...ve Dieu cru...

...el, vien me reduire en poudre; Punis mon affreux deses...poir; force moy par un coup de

Acte II.

123

foudre a re.con...nois.tre ton pou...voir

6 / 4 *

On reprend la Chaconne pour l'Entr'acte que l'on Joie Jus qu'au
deux temps . page 103 .

Fin du Second Acte.

Acte Troisième

Le Théâtre Represente les Jardins de Cadmus

Scene Premiere

Gay

Prelude

B.C.

Acte III.

Vivement Adraste.

Non, Je ne doute plus du malheur^x de mes feux^x, le Jaloux Jupi...ter est le Dieu qui mou-

B.C.

=trage; C'est luy qui dans le temple a regetté mes vœux^x, C'est luy qui ma cou...vert

de ce nuage af...freux^x dont il in...sul...toit a...ma...ra...ge.

Scene I.

Violons

Des..cend fi..re Ju..non, que fais tu dans les Cicux! Livres tu ton Epoux a l'ingrätte qu'il

B. c

ayme! hastes toy, Contre luy souleve tous les Dieux. Viens me venger, viens te venger toy

Acte III.

vif

mesme. que le depot vengeur, que la haine cru... el... le, de leurs traits arment ton cour

B. C.

roux. R'as... semble contrevn Infidelle, tout ce que peut l'amour Ja...

Scene I.

loue. rassemble, rassemble contre un Infidelle, tout ce que peut l'amour Ja

B. C.

loue.

Figured bass notation: 6, 6, 7 6, 6, 5 6 7

Acte III.

Scene . 2.^e

Junon, Adraste

Junon

Ne dou. tes point de ta... ven... g^xan. ce ,

B.C.

C'est a moy de bri... ser de fu... nestes li ens; Je ne te flatte point d'une vaine Es. pe ... =

= - rance, Ce jour ver.ra ven... ger tes tourmens et les

Scene II

a 2.

miens. *Adraste* *Gay* *B.C.*

Que le de.pit ven.geur, que la haine cru.el.le, que le de.pit ven...

Que le de.pit, que le de.pit vengeur, que la haine cru.el.le, que le de.pit vengeur,

Figured bass notation: 6, 6, 7 6, 3

geur, que la haine cru.elle de leurs traits arment mon courroux. de leurs traits arment mon cour...

que la haine cru.elle de leurs traits arment le courroux. de leurs traits arment le cour...

Figured bass notation: 7 x6, 6, 7 6, 6, 7

Acte III.

roux, rassemblez rassemblez contre un infi...delle tout ce que peut l'amour Jaloux; tout ce que

roux; rassemblez contre un infi...delle rassemblez contre un infidelle tout ce que

*7 6 6 7 6 * x4 6*

B.C.

peut l'amour Jaloux, rassemblez contre un infi...delle tout ce que peut l'amour Ja...

peut l'amour Jaloux, rassemblez // contre un infi...delle tout ce que peut l'amour Ja...

*x6 * b 6 8 9 7*

Scene II.

-louæ. Que le de-pit vengeur que le de-pit vengeur, que la haine cru...el.le de leurs

-louæ. Que le de-pit que le depit ven.geur que la haine cru...el.le, de leurs traits de leurs

B.C.

traits arment mon courroux.

traits arment ce courroux. En levez luy l'objet qu'il vous pre...fe.re; Et par l'hy -

Acte III.

Junon

men qui devoit nous venir... Laisse moy va' sur ma colere, repose toy du soin de les punir.

Bass line for Junon's vocal part, including figured bass notation (6, 7 x6, 7, b7, 7, 8/6) and a 'B.C.' (Basso Continuo) label.

b. mol.

Adraste sort

Empty musical staves for the instrumental part during Adraste's exit.

b. mol. viste.

Instrumental prelude for 'tous' (all instruments), featuring a treble clef, a key signature of one flat, and complex rhythmic patterns with slurs and accents.

Prelude

Junon seule.

Tremble, tremble des maux qu'onte pre... pa.re, am.bi...ti...euse Se...me...

Bass line for Junon's solo vocal part, including figured bass notation (4, 7, 6) and a 'B.C.' label.

Scene II.

le; Je me feray connoistre au coup bar...bare dont ton cœur doit estre im.mo

B.C.

le; le plus affreux tour.ment va suivre ton au.....da.ce, le ter...rible destin d'I

...sis, le sort de Calis...to mourant des mains d'un fils, négalent point en.cor le sort qui te me

Scene III.

nace .

gay
Prelude

Volez zephirs, volez; allez Enlever Berö

é; Jevais prendre Ses traits pour perdre Semelé; Volez zephirs, Volez zephirs vo

Scene III.

Les zephirs Executent les ordres de Junon.

lor . 6 6 6 6 4 3

B.C. Prelude

Cachons nous, Elle vient, Son malheur me l'ameine; que Sa beauté redouble encor ma

6 8 3 9 8 6 x6 6 x6 6 * 4 *

haine . que Sa beauté redouble encor ma hai ne .

6 x4 9 8 6 6 4 3 x6

Acte III.

Scene Quatriême

Semele', Junon cachée.

Semele' Air

flûte Allemande 1^{er} Dessus.

flûte Allemande 2^e Dessus.

B. C.

Acte III.

paix; regnez en paix; regnez charmant vainqueur mon

B. C.

Scene IV.

ame à vos feux s'aban... donne ; lancez lancez

Vn peu plus vite.

Vn peu plus vite.

6
x4
2

3

6
8

6

x4

Acte III.

tous vos traits dans mon cœur, la gloire la gloire vous l'or don. . . . ne

B. C.

6 x6 6 7 6 x4 6 6 6 4 *

Scene IV.

Vnissez moy d'un Eternel li.en^x au Dieu du

B. C.

Acte III.

Ciel et de la terre

6 6 6 4 3 6 x4 x6 x6 6 x6 7 6 4 *

Scene IV.

le sort de Junon mesme est moins beau que le mien; J'ay soumis a mes loix le maitre du ton =

Acte III.

nerre. Jay sou... mis à mes loix le maistre du ton...nerre.

9 7 6 4 * * 6 x7 4 2

Scene IV.

A...mour regnez en paix, regnez charmant vainqueur;

3 $\frac{x7}{4}$ 5 6 7 6 7 6 * $\frac{6}{4}$ 6 * b *

Acte III.

mour, regnez en paix, regnez en paix, regnez charmant vain

6
8

9 8 6

7 6
x4

* / 6 b 4 *

Scene IV.

vif

queur. Mon ame a vos feux Sa ban donne. lancez lan - vn peu plus vite vn peu plus vite

Scene IV.

ne . .

Acte III.

Junon

Sous la forme de
Beröe nourrice
de Semele

Junon

Quoy! Jupi.ter vous ayme et vous me le ca.chiez! Do.ri...ne

B.C.

seule a vostre confi...dence. Prin.ces.se, est ce le prix quevo'me res.erviez des soins que

Air. Semele.

Jeus devötre en fan.....ce! Je craignois tes yeux pour témoins! Jay long.tems I.gno...

Scene IV.

152

re. quelle Estoit ma vie toi..... re. Je crai: re. Tu m'as ap.pris a n'aymer que la

B. C.

7 6 4

6 6 6 6 7#

4 x4

gloire; J'aurois rougi de de mentir tes soins. tu m'as appris a n'aymer que la

6 6 6 6 x6

6 6

Air. Junon

gloire; J'aurois rougi de de mentir tes soins. Vn Dieu puis...sant vous rend les

b7 7 6

8

Acte III.

153

ar mes, meprisez de son. mais les soupirs des mortels. L'encens est le tri-

= but que l'on doit avos char... mes; C'estoit trop peu d'un trosne, Il vous faut des Au-

= tels. L'en: Ma chere Berö... é, que j'ayme avoir ton zele! Autant que

Scene IV.

Semele

vous Je ressens vos plaisirs. Ciel v. ne con. quete si... belle a pas. sé mon Es...

Figured bass: * 6 4 * * b * - 6 x6 9 8 7 6

Junon

poir et mesme mes de. sirs. Je ne le ce. le point, cette gloire Est ex... tre. me, Mais J'ose a...

Figured bass: 7 6 s * b x2 s * 6

Semele

Junon

peine m'en flat. ter. N'en doutez point, c'est Jupiter qui m'ayme. Je le souhaite assez p' en dou...

Figured bass: 6 / 4 * x4 b x2 6 4 *

Acte III.

155

Semele

ter. Je suis témoin de sa puis... sance; D'un mot jl em.bel... lit les plus sauvages

lieux. Il soumet la na... ture et Jay veü tous les Dieux luy marquer leur o... be... is... san...

Junon

ce. Par une trompeuse appa... ren.çe, Peut estre un Enchanteur a-t'il se duit vos

Scene IV.

yeux. Mais que fais-je ! Pourquoi douter de vostre gloire, vostre beauté me fait tout croi...

Semele'

re. Tu crois tout, cependant on a pû me tromper. Ciel' de quel coup viens tu de me fra...

per ! quelle hon.te pour moy ! que faut il que je pense. mes yeux n'auroient donc

Acte III.

vû que des fantos...mes vains! croiray-je que les Dieux permettent aux humains d'i.mi.ter Si

Junon

bien leur puis san...ce! n'en doutez point, Il est vn art mis.te...ri...cua qui scait don...

Semele

ner des loix aux Dieux. non, non, a tes dis...cours ma raison se re...fusa; cet art n'est qu'vne Er...

Scene IV.

Junon

reur, qu'un bruit qui nous a busc. J'en pourrois convaincre vos yeux; autre fois dans la The. sa

6 / 9 8 6 7 x6

Semele

lie, moy mesme J'en ap...pris les mis.teres puis.sants. fais moy voir s'il est vray tout ce qu'on en pu

7 6 * x6 6 x6

Junon

Semele

blie; vos yeux soutiendroient ils les En.fers me.na....cants; Mon doute est plus cru

x6 4 * * 6 *

Acte III

Junon

Semele

el, contente mon en... vie. Je crains trop d'effrayer vos sens, ne me resiste point. Il y

va de ma vi... e.

lent

Violons Prelude

Scene IV.

Junon

Terrible Roy des pâles om^{*}-bres, Vous, Fleuves redoutez qui sur les rives

B. C.

Sombres, roulez avec horreur vos tene...breuses eaux.

Acte III.

Et vous, Deesses Implacables, dont les Ser...

pens et les flambeaux tourmentent les cœurs des coupables; Repondez a mes cris; repondez a mes

Scene IV.

cris; mon trouble, ma terreur, sont l'hommage et l'encens que v'offre mon cœur. Mon

trouble ma terreur, sont l'hommage et l'encens que vous offre mon cœur.

On entend un
bruit souterrain

Acte III.

Pesament
nottes egales

tous
Symphonie

6 6 6 6 7^b 5 6 * 6 6 x6

* b 6 7 6 / 4 * 7 b6 / 4 * 7 b6 / 4 * 6 6

6 6 / b 6 6 6 6 6 6 6 4 3 x6

Scene IV.

Juno

Le charme est fait, Ce bruit et ces flammes terribles, nous annoncent l'aveu de l'infernale

cour. Venez, venez Demons sous des formes horribles, en un spectacle affreux, transfor...

Scene V.^e

mez ce se jour. Soleil, soleil, fuy de ces

Prelude

Acte III

lieux; Ve nez ve nez Sœurs Inflexi.bles, Et que vos Seuls flam.beaux y re.pan.dent le

9 8 6 9 * b 2 b 6 * 2

jour. Et que vos Seuls flambeaux y re.pan..... dent le jour.

* 6 7 2

tournez pour le Chœur

Or... donne, nous o.be.is... sons, nous o.be.is... sons, des plus grands criminels nous

Or... donne, nous o.be.is... sons, nous o.be.is... sons, des plus grands criminels nous

Or... donne, or... donne nous o.be.is... sons, des plus grands criminels nous

Or... donne, or... donne nous o.be.is... sons, des plus grands criminels nous

B.C.

Contre-Basse
et Basson

6
4

3

Acte III.

suspendons les pei...nes; des plus grands criminels nous suspendons les pei.....

suspendons les pei...nes; des plus grands criminels nous suspendons les pei.....

suspendons les pei...nes; des plus grands criminels nous suspendons les pei.....

suspendons les pei...nes; des plus grands criminels nous suspendons les pei.....

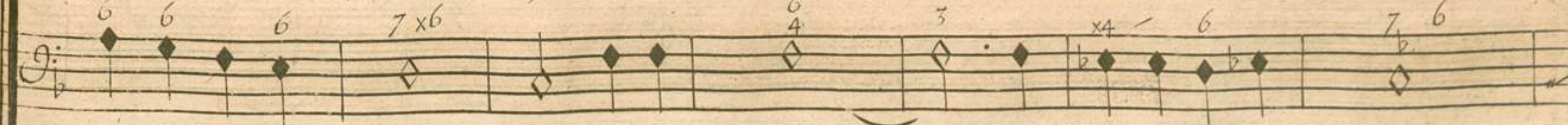

Scene V.

nes, Conso.le nous console nous par des loix inhu.maines du re.....pos ou nous les lais :
 nes, Conso...le nous // par des loix inhu...maines du re.....pos ou nous les lais :
 nes, Conso...le nous // par des loix inhu...maines du re.....pos ou nous les lais :
 nes, Conso.le nous console nous par des loix inhu.maines du re....pos ou nous les lais :
 nes, Conso.le nous console nous par des loix inhu.maines du re....pos ou nous les lais :
 nes, Conso.le nous console nous par des loix inhu.maines du re....pos ou nous les lais :

Acte III.

169

sons. Console nous par des loix inhumaines du re...pos ou nous les laissons du re...
sons console nous // par des loix inhumaines du re...pos ou nous les laissons du re...
sons console nous // par des loix inhumaines du re...pos ou nous les laissons du re...
sons console nous console nous par des loix inhumaines du re.....pos ou nous les lai-

6 6 6 b7 4 3 6

Scene V.

Juno aux furies

pos du re...pos ou nous les laissons .

Vous li...sez dans mon

pos du re...pos ou nous les laissons .

B.C.

pos du re...pos ou nous les laissons .

cœur comblez mon espe...rance; Montrez a Se me...

lé, Jusqu'ou va ma puis...san...ce .

Acte III.

Air pour les furies

Gay

B. C

Tres vite

x

x

x

3

6

6

6

6

6

4

3

Scene V.

Chœur

Acte III.

Qu'un affreux ra...va...ge marque nos fu...reurs, et de nostre ra.ge, troublons tous les cœurs ;

Qu'un affreux ra...va...ge marque nos fu reurs, et de nostre ra.ge, troublons tous les cœurs ;

B.c. Qu'un affreux ra...va...ge marque nos fu reurs, et de nostre rage, troublons tous les cœurs ;

Scene V.

cœurs; que l'affreuse haine, les soupçons Ja..loux, la rage in..hu...maine
 cœurs; que l'affreuse haine, les soupçons Ja..loux, la rage in..hu...maine
 cœurs; que l'affreuse haine, les soupçons Ja..loux, la rage in..hu...maine

Acte III.

le cruel cour...roux; le trouble et la peine regnent avec nous. le trouble et la pei...ne

le cruel cour...roux; le trouble et la pei...ne regnent avec nous. le trouble et la pei...ne

le cruel cour...roux; le trouble et la pei...ne regnent avec nous le trouble et la peines

Acte III.

*On reprend le Chœur cy devant Et l'on
rejoie cet Air apres .*

Scene VI.^e

Scandé.

Cesse; Je ne puis plus re..sis..ter a mon trouble; le plus cruel Soupçon est entré dans mon.

B.C.

Scene VI.

cœur, a chaque Instant Je le sens qui re double et qui m'annon.ce mon mal'heur. Je

brûle de'claircir ma crainte; comment scaurayje des ce jour de quel trait mon ame est at...

Junon

teinte; Et si cest Jupi...ter qui cause mon a mour! Exi.gez qu'aux Thebains luy mesme il vienne ap

Acte III.

prendre vn choix pour vous si glori...eux, qu'armé de son ton...nerre Il se montre a vos

7 6 4 *

lentement *plus vif*

yeux. que par le Stix il Jure de des...cendre avec tout l'appa...reil du souverain des

6 6 7 6

Scmelé

Dieux, tel qu'aux yeux de Junon Il paroist dans les Cicux! Ah! tu me rends le Jour par cet avis fi...

x4 6 4 3 6 6 6

Scene VI.

delle, que mille Embrassemens soient le prix de ton zèle... le.

6 9 6 6 6 4 3

On reprend le 2. Air des furies
pour l'Entr-acte page 176

Fin du III. Acte

Quatrième Acte

Le Théâtre Represente vne Grotte.

Scene Premiere, Mercure, Dorine,

tous gay

Ritournelle
Violons

Violons

B.C.

7 x4 6 4 6/3

Acte IV.

Scene I.

Mercur

B. c.

Acte IV

yeux; Ju.pi...ter ma char...gé de donner en ces lieux de nouveaux Jeux a la Prin...

Dorine

ces...se. Ce n'est donc plus Ar.bate que je vois! C'est Mercure a present qui m'offre son hom...

Mercur

ma.ge. Le fils de Jupi.....ter se soumet a ta loy, tu dois m'en ay.mer davan...

Scene I.

Air Dorine

ta... ge . Si vous estes vn Dieu, Je vous en aime moins, ou plû.tôt Je

romps nos...tre chais...ne . Mon cœur n'aspiroit pas a de si nobles soins

trop d'inegali...té me ges...ne . Mon cœur mon cœur n'aspiroit pas a de si no....bles soins

Acte IV.

trop d'inegalité me gese... ne . . . trop d'inegalité me gese... ne . . .

Mercury

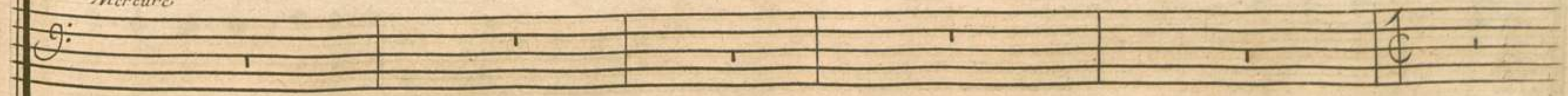

6 8 x6 4 * 6 8 x6 4 *

Violone

Air

Mercury

Connois mieux le lien charmant, ou le cœur d'un Dieu te convi...

Connois mieux le lien charmant, ou le cœur d'un Dieu te convi...

b7 6 6 6 6 6 6

B.C.

Scene I.

... vie, nous aimons plus en vn moment qu'un mor. tel en toute sa vi...e. Nous aimo' plus en vn mo

... ment nous aimons plus en vn ma. ment qu'un mor. tel en toute sa vi...e. vi...e.

Acte IV.

Air Dorine

Si vous sentez plus de ten dres. se vous en a vez plutôt Epui...sé vos desirs;

sirs, Et J'aime mieux que mes plaisirs soie? moins grands Et durent sans ces. se, Et J'ai. me mieux que

mes plai...sirs soient moins grands Et durent sans ces.....se. se.

lent.

Mercure

De quel soupçon ton cœur est il troublé, Je t'ai méprisé d'un amour éternelle. Non,

vous ne me seriez fidelle, non, vous ne me seriez fidelle, qu'autant que Ju-pi-

...ter doit l'estre à semelle. On sçait trop que rien ne l'arrêtera, a

Acte IV.

pres de courts plaisirs il laisse un long Ennuuy. on sçait Il va bien tost valer

a quel qu'autre conqueste, Et vous changeriez avec luy. Il va bien tost voler

a quel qu'autre conqueste, Et vous change riez avec luy.

Mercur

Acte IV.

ter en promet au tant Et n'en ai. me pas davan. tage, Jupi : tage. Plus vn cœur se connoist vo. :

lage, plus Il Jure d'estre constant. Plus vn cœur se connoist volage, plus Il Jure d'estre cons=

tant. Plus vn cœur se connoist volage, plus jl Jure d'estre constant .

lent .

tournez vite pour la replique de Mercure

Scene I.

Dorine.

Mercur.

Je le vois trop, Do...ri...ne, Il faut que je pre.vienne ton changement caché sous ces reproches

6 8

6 x6

B.C.

a 2. Bay

Vole a...mour en mon

vains. Mon inconstance que tu crains, N'est qu'une excuse p^o. la tienne.

Vole a...mour en mon

b 6

* 6 } 4 *

6 4 * #

Acte IV.

cœur lan ce de nouveaux feux, lan ce de nouveaux feux, lan ce de nouveaux

cœur lan ce de nouveaux feux, lan ce, lance // de nouveaux

feux, Vo le, amour, en mon cœur lan ce lance // de nouveaux

feux ; Vo le, amour, En mon cœur lan ce de nouveaux

Scene I.

feux, lan... ce de nouveaux feux, lan... ce de nouveaux feux, lance de nouveaux

feux, lance lance de nouveaux feux; lan... ce de nouveaux feux lan...

feux, lance lance de nouveaux feux, Je veux prevenir un vo...lage. Vole, amour, Vole, a...

... ce lance lance de nouveaux feux, Je veux prevenir la vo...lage. Vo... le, a...

Acte IV.

mour, mais neme de gage que pour de plus aimables nœuds. Je veux prevenir vn vo... la. ge Je

mour, mais neme de gage que pour de plus aimables nœuds. Vo... le, volc a...

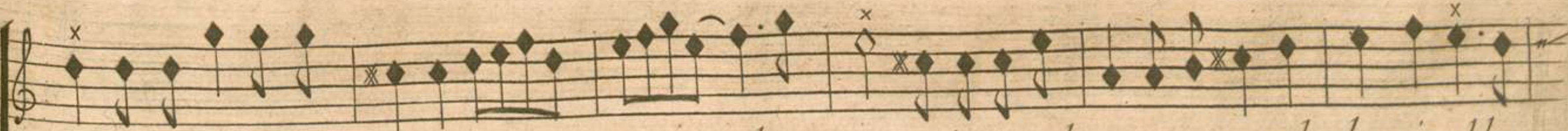

veux prevenir vn vo... lage, Vo... le a mour, mais neme de gage que pour de plus aimables

mour, mais neme de gage que pour de plus aimables nœuds, mais neme de gage que pour de plus aimables

Scene I.

noeuds, Vo. le, vole amour, Mais ne me de gage que pour de plus aimables noeuds
noeuds, vo. le, amour, Mais ne me de gage que pour de plus aimables noeuds

Mercurio
Jupiter en ces lieux vient avec la Prin..cesse, Par de nouveaux plaisirs ranimons leur ten

Scene I.

lez a la voix de vos belles le doux son de vos chalumeaux .. mes..lez a la voix de vos belles me :

lez a la voix de vos belles le doux son de vos chalumeaux .

Scene 2.^c

Jupiter, Semelé, Mercure,
Dorine, troupe de Bergers
et de Bergeres

Marche pour les Bergers
2 fois.

Acte IV.

Violons.
et deux Muzettes.

6 x6

6

6

b

tous.
B.C.

Bassons Imitans la Cornemuze.

Chœur

Venez, Ve...nez tendres bergers dās ces bel...les re...
bel...les re...

Violons.
et flutes.

2^e D.
doux.

6

6

6

4

*

4/2

6

7

6

B.C.

Scene II.

les Bergers

haute contre

traïttes. traïttes. Venez, venez Jeunes beautez dont no. suivõ. les loix. Venez, ve. nez,

taille
fort

Chœur 6 6
4 4

Venez, Ve nez Jeunes beautez dont no. suivõ. les loix. Venez, ve. nez,

fin les bergers

Jeunes beautez dont nous suivons les loix. A ni...mez nos chansons par vos doucces mu...

fin

Jeunes beautez dont nous suivons les loix.

Acte IV.

201

les Bergers

set. tes. a ni mez nos chansons par vos douces mu. z et. tes. A. ni. mez nos sons par vos

Figured Bass: s 7# / b 6 * 6 6 7# 6 5 / 4 * b * x6 . 4 *

A. ni. mez nos sons par vos

les Bergeres

voix. A ni. mez nos sons par vos voix. Venez, Ve:

Figured Bass: 6 x6 *

On reprend le commencement de ce chœur Jus qu'au mot fin page 199.

Et l'on va ensuite au Recit de Jupiter.

B.c. voix. Ani. mez nos sons par vos voix.

Jupiter a Semolé

Scene II.

Ces Jeux repondent mal a ma grandeur su. prême, Mais Jevó. la de robe Expres en ce mo

ment. Jaloux d'estre aimé pour moy mesme, Jevous cache le Dieu, ne voiez que l'a

mant. Jaloux d'estre aimé pour moy mesme, Jevous cache le Dieu, ne voi...ez que l'a

Acte IV.

Air

... mant. Que ma gloire, belle Princesse, nait point de part avôtre ardeur; Comme

moy, dans ces Jeux, oubliez ma grandeur, Et ne songez qu'à ma tendresse. Comme

moy, dans ces Jeux, oubliez ma grandeur, Et ne songez qu'à ma tendresse.

Scene II.

Violone.

tour.
B. C. et Basses de Violone.

Bassons.

Bassons.

Vn Berger ou Vne Bergere
alternativement avec le chœur.

Chœur

Scene II.

J cy cha.cun s'en.ga.ge; Pour ne Jamais changer, Point de beauté vo.la.ge, ny d'indis.cret Ber...

Jamais ar.deur le.ge.re, n'a.prof.a.né ces lieux, Qui plaist a sa ber.gere, veut luy plaire en.cor

Violons

B.c. Jcy cha.cun s'en.gage, Pour ne Jamais changer; Point de beauté vo.lage, ny d'indis.cret Ber...
Jamais ar.deur le.ge.re, n'a.prof.a.né ces lieux, Qui plaist a sa ber.gere, veut luy plaire encor

ger; l'amant le plus sin.cere, y scait le mieux charmer, nostre gloire est de plai.re,

mieux; De nos a.mours par faites, l'ardeur croist en ai.mant, On aime en ces re...traittes,

ger; l'a mant le plus sin.cere, y scait le mieux charmer; nostre gloire est de plai.re,

mieux; De nos amours par faites, l'ardeur croist en ai.mant; On aime en ces re...traittes,

ger; l'a mant le plus sin.cere, y scait le mieux charmer; nostre gloire est de plai.re,

mieux; De nos amours par faites, l'ardeur croist en ai.mant; On aime en ces re...traittes,

Acte IV.

Air pour les memes

nostrc plaisir d'ai..mer .
pour aimer seu..le..ment .

tout fort gay

nostrc plaisir d'ay..mer .
pour aimer seule...ment .

Bassons

tournez vite
pour le Duo .

Ensuite les autres bergeres reprennent en chœur alternativem.

un peu plus lent

Amoureux oiseaux celebrez le retour de flore, par vos chants nouveaux reveillez nos doux chalu-

B. C.

Bassons

-meaux, les beaux jours i. cy deviennent plus charm. en. core, mais sans vo., Amours, que faire des beaux jours.

hautbois pour les memes

Acte IV.

209

Muzette.
Gay.

B. C. et B. de Violons.

Bassons.

*tournez pour le Passepied
dernier Air pour les memes*

Scene II.

216. Passepied

Musette.

Viol. Et Hautb.

tout B. C.

Bassons

Acte IV.

Scene. III.^e

Jupiter

Ah! Semele, C'est trop allarmer ma tendresse, au mi-

Jupiter, Semele

Semele

lieu de ces Jeux quelle Sombre tris...tes se Vous arrache encor des Soupirs! Il le faut avou...

Jupiter

er; le soupçon qui me presse empoisonne tous ces plaisirs. Qu'entensje! ma chere Prin...

Scene III.

Semelé

ces se. Ne trompez vous point mes desirs! Vois je le souve...rain de toute la na...

tu re! N'est ce qu'un enchanteur paré de ce grand nom. Ah! Je mourrais de l'imposture, Et je meurs

mesme du soupçon. Ah! Je mourrais de l'imposture, Et je meurs mesme du soupçon. Eh! sur...

* Jupiter

Acte IV.

quoy se peut il que vostre cœur s'allarme, n'ayje pas a vos yeux si gnale' mon pou...

voir. Tout ce que vous m'avez fait voir peut n'estre que leffet d'un charme. Quel Soupçon

Jusques la pouvez v'offen cer. Plus vous le combattez, Plus Je sens qu'il re.double. Bannis

Scene III.

Jupiter

Scmclé

sez cet Injuste trouble. De ja si vous m'aimiez, vó. l'auriez fait cesser. Je brusle de de-

truire vn soupcon qui m'offence, parlez. Jen'attends q' vos loix, troyheur^x. Si je puis vous prouver a la

Scmclé

fois. Et mon a mour et ma puissan....ce. Je de manderay trop, Et Je crains vos re-

Acte IV.

Violons.

Jupiter *fuo.* *lento.*

Ecoutez moy pour ne les craindre pt-us.

Suspend p^o. m^ecouter tes ondes re dou

tables, fleuve affreux qui deffend l'Empire de Pluton, De mes ser...ments attes...tez par ton

Continuation of the vocal part for Jupiter, with lyrics written below the notes. The music includes various note values and rests.

Scene III.

nom, fais moy des loix Irrevo...cables . Je Jure de tout accorder aux vœux de la beau -

te' que J'ai me, Et ce sera pour moy l'arrest du Destin mesme, que ce quelle va deman -

Acte IV.

der. Et ce...se.ra pour moy l'arrest du des.tin mes.me que ce quelle va de...man

b * 6 7 6 7 6

This system contains the first system of music. It features a guitar tablature line at the top and a vocal line below it. The guitar line includes various chords and fret numbers (b, *, 6, 7, 6, 7, 6). The vocal line has lyrics in French. The system concludes with a double bar line and a repeat sign.

der. suspends pour m'écouter tes ondes redou.tables, fleuve affreux qui deffend l'empire de Plu

* - x4 6 6 4 x7 4 2 3 7 7 4 3

This system contains the second system of music. It features a guitar tablature line at the top and a vocal line below it. The guitar line includes various chords and fret numbers (*, x4, 6, 6, 4, x7, 4, 2, 3, 7, 7, 4, 3). The vocal line has lyrics in French. The system concludes with a double bar line and a repeat sign.

Scene III

semele'

... ton, de mes Ser. ments attes. tez par ton nom, fais moy des loix Irre vo.... cables.

bien si vous m'aimez, de clarez ma victoire, a mon pere, a tous les Thebains. parois sez a mes

Acte IV.

yeux dans toute vostre gloire avec tout cet E...clat interdit aux humains, qu'a moy tel qu'a Ju-

... non Jupiter se pre...sen te, qu'aux hõne? de l'Épouse il E'le...ve l'a.....man...te.

Jupiter
Ciel! que demandez vous! qu'ay je promis! helas! mon amour m'a t'il fait Ju...rer vostre tre-

Scene III.

Semelé

pas. Ce que Jay deman.dé passe vostre puis.sance, Ce trouble me le fait trop

Jupiter

lentement

voir. Ah! Je tremblerois moins avec moins de pouvoir, Neme faites point vio... len...ce, Au

Semelé

nom de nostre amour formez d'autres desirs, non! Je n'en croiray point ces perfi.des sou...

Acte IV.

...pire. faites briller i...cy la grandeur souveraine, qui doit Jus...tif...fi...er mon

coeur; Mais si mon Espe.rance est vaine, Je ne vois plus en vous qu'un perfide impos...

...teur, a qui Je dois toute ma haine. O des...tin, sauve la de sa propre fu.r.cur.

On reprend
le Passepied
pour l'Intr-acte
page. 210.

Fin
du IV.
Acte

Acte Cinquième

Le Théâtre Represente le Palais de Cadmus

Scene Premiere

Semele', Adraste caché.

Semele'

flute Allemande seule
tendrement

Des. cen

B.C.

Acte V.

deux, descendez cher a..mant, quittez les Cicux pour moy! Venez venez Jouir de l'ardeur qui m'ani...

me; Tout l'univers vous rend un respect legi...ti

Scene I.

me; Un Sentiment plus doux, me tient sous vos...tre loy. Descen...dez, descendez, cher A-

...mant, quittez les Cicux pour moy; Venez, venez Jouir de l'ardeur qui m'ani.....me.

Acte V.

Si Jay soupçonné vostre foy, pardonnez pardonnez a l'amour, luy seul a fait le

cri... me. Descendez, descendez, cher Amant, quittez les Cieux pour moy; Venez, venez Sou-

Scene I.

ir de l'ardeur qui m'ani... me.

Scene II.

Adraste, Semele'

Adraste

C'en est donc fait! Mer.cure est venu l'annon.cer. Ces lieux de mon Rival at.tendent la pre...

Acte V.

... sence! Que t'a servy Ju. non de me. na. cer! Ta rivale tri... omphe et brave ta ven...

f *b* *6* * *b* *7* *6* * *6* *4* *

... geance. Faut-il qu'adraste seul de ma gloi... re s'of. fen. ce! Vous triomphez cru...

Semele. *Adraste.*

* *6* *f* * *s*

... cl. le, Et le sort a comble' vostre esperance ambi. ti... eu... se. Je serois en. cor plus heu...

Semele.

6 *f* *9* *8* *7* *6* *6* *4* *3* *f* *f*

Scene II.

Adraste

... reuse si vous en estiez moins trouble's. ne croyez pas que Jeme flâte de mesler quelque

trouble a vos heureux de... sirs. mes maux et montrepas, In... gratte, mettront le comble a vos plai...

... sirs. *Vivement* Toy barbare Ty... ran, dont la flame moutrage, qui te plais a trou...

Gay.

Acte V.

vif.

bler le bonheur des mortels; Je voudrois pouvoir dans ma rage de truire tes honneurs Et briser tes Au-

- tels. que ne puis je forcer la terre d'enfanter des geants nouveaux, qui Jusques dans les

semele

Cieux t'arrachent ton tonnerre, Et te punisse de nos maux. Vous cherchez un affreux sup-

Scene II.

Adraste

plice, Je fremis de vostre dan. ger. Que ne puisje assez l'outrager; pour meri.ter qu'il m'en pu

9 8 6 8 x4 6 6 6 4 3

Scene III.

Cadmus, troupe de Thebains Et de Thebaince,
Semele, Adraste,

nis.se

x6

Prélude.

Violons

tous B. C.

7 6 6 7 6 4 6 b7 7 6 7 6 5

Acte V.

Scene III.

biens que je n'ose en attendre. trop heureux qu'il veuille deffendre vn Tronc qu'aujourd'huy Je par-

6 7 x6 9 8 7 x6 * 6 7 x6 5

tage avec vous. trop heureux qu'il veuille deffendre vn tronc qu'aujourd'huy Je partage avec

4 * * 8 6 4 * 6 5 *

Adraste
vous. Goutez les biens qui cy sa faveur va repandre. Mais sur moy Dieu barbare, Epuise ton courroux.

a part
x
6 6 6 6 4 3 4 * 4 *

Acte V.

Gay
Violons
Violons
Cadmus
B. C.

Qu'a mon zele i...cy tout re.pon...de ; que vos
voix, que vos chants pe.nentrent Jusqu'aux cieux ; qua Et rendez s'il se peut ces

Scene III.

lieux dignes du souverain du monde. Et rendez s'il se peut ces

lieux dignes du souverain du monde.

leggerment.

Chœur

Acte V.

Pro...te ge Dieu puissant vn peuple qui t'implore, qu'il re.....gne, qu'il

Violons.

B.c. Pro...te ge Dieu puissant vn peuple qui t'implore, qu'il re.....

re.....gne, qu'il commande, qu'il commande a l'uni...vers Jaloux. qu'il

gne, qu'il re.....gne, qu'il commande a l'univers Jaloux.

Acte V.

237

qu'il E-

qu'il E...ten.de ses loix du couchant a l'au...rore, qu'il E...ten...de ses loix du cou...

...ten.de ses loix du cou..chant a l'au...ro...re, qu'il E...ten...de ses

Scene III.

chant du couchant a l'au...ro...re, Et sur ses Ennemis fais tonner fais ton...

loix du couchant a l'au...ro...re, Et sur ses Ennemis Et sur ses Enne-mis fais ton...

ner ton courroux. fais tonner. fais tonner ton courroux. fais ton...

ner ton courroux, fais tonner. fais tonner fais tonner

 - Treble clef (G-clef)
 - Bass clef (F-clef)
 - Key signature: one sharp (F#)
 - Time signature: common time (C)
 - Ornaments: diamond shapes above notes
 - Fingerings: numbers 1-5
 - Dynamics: *sf*
 - Performance markings: *B.C.*, *4*, *6*, *3-*, *b*

Acte V.

ner ton courroux .

qu'il re... gne, qu'il

ner ton courroux .

re... gne qu'il commande a l'univers Jaloux, qu'il re... gne, qu'il com...

gne, qu'il regne, qu'il commande a l'univers Jaloux, qu'il regne, qu'il commande, qu'il

gne, qu'il regne, qu'il commande a l'univers Jaloux, qu'il regne, qu'il commande, qu'il

man de a l'univers Jaloux, qu'il Etende ses loix du couchant du couchant a l'au :

regne, qu'il commande a l'univers Jaloux, qu'il Eten... de ses loix du couchant a l'au :

ro re ; Et sur ses Ennemis Et sur ses Ennemis fais tonner ton courroux .

ro re ; Et sur ses Ennemis, Et sur ses Enne... mis fais tonner ton cou :

Acte V.

fais tonner ton courroux fais tonner ton courroux . Et

roux . fais tonner ton courroux fais tonner ton courroux . Et

sur ses ennemis Et sur ses ennemis fais tonner fais tonner ton courroux fais tonner ton courroux .

sur ses ennemis Et sur ses ennemis fais tonner ton courroux. f. // fais tonner ton courroux .

Scene III.

242
lente. Semele.

Tout tremble devant toy. tout fremit, tout t'a...dore, Mais que pour toy ma flâme soit en :

B. C

... core un tribut mille fois plus doux. Mais que pour toy ma flâme soit en... core un tri :

but mille fois plus doux.

On reprend le Chœur cy devant, Protege Dieu
puissant, Jus qu'à la cadence finale
page 235.

Air pour les Thebains et Thebaines. Acte V.

243

Grave.

Violons.

B.C

244
Loure

2. Air pour les memes

Scene III.

Violons.
Pesant.

B.C

Figured bass: 7, 6, 5, b 6, x4/2, 6, x6, x6, 6, 7, 5, 6, b 4, *, *, 6, x6

Figured bass: 6, 6, 6x6, 6, 3, 7, 6, 3, 6, 6

Acte V.

245

Semele

D.es.cen..dez

Dieu puissant, des.cendez, comblez nostre Esperan

Cadmus

D.es.cen.dez

D.es.cendez, Dieu puissant, des.cendez, Dieu puis^t, comblez nostre Esperan

B.C.

ce, Descendez // Dieu puissant, des.cendez // Dieu puis^t, comblez // nostre Espe

ce, D.es.cendez // Dieu puis^t, // D.es.cendez // comblez nostre Espe

Scene III.

ran... ce. faites re... gner. J...cy la victoi...re-ou la paix. faites re...

ran... ce. faites re... gner. J...cy la vic...toi...re-ou la paix. Descendez Dieu puis

6 4 3 5 6 6 7 6 * 6

gner J...cy la vic...toire ou la paix. faites re... gner. J...

sant comblez nostre Es.peran...ce, faites re... gner faites re... gner J...cy la vic

4 * b 6 9 8 7 6

Acte V.

cy faites regner J...cy la victoire ou la paix la victoire ou la paix. Et ny faites Jamais sen-

toi. re ou la paix la victoire ou la paix. Et ny faites Jamais sen-

7 6 6 6 6 4 3 4 3 6 6

tir votre puis.sance, que par vos plus rares bien faits. Des.cen

tir votre puis.sance, que par vos plus ra...res bien faits. Des.cendez Des.cen

* 6 4 * b 8 x4 6 7 6 4 3 8

Scene III.

dez, Dieu puissant, descendez, comblez nostre Esperan... ce.

dez, Dieu puissant, descendez, descendez, comblez nostre Espe. ran... ce.

9 6 6 7 6 6 6 4 3

3.^e Air pour les Thebains et Thebaines.

Violons.

6/8

4/2 6 6 4/2 6

Acte V.

fin

fin

6 4 3 *fin* 6 7 6 * s

x s

x6 3 6 6 6 6 6

7 8 s 6 6

250 Jcy se fait un tremblement de terre.

Scene III.

tres fort.

Violons.
pesant.

B.C et Basses de Violon.

Contre Basses et Bassons.

6

$\frac{x4}{2}$

6 7 6 7 $\frac{b6}{4}$ 7 *

Acte V.

Scene III.

6 / / / / / 7 / / / / / 9 4 3 5 / / 9 /

8 / / 4 / / 3 / / 9 / / 4 3

Un peu plus vite.

Acte V.

253

Scene III.

254

Ciel! quel bruit souterrain! quel affreux tremblement. Ciel! quel bruit souterrain! quel affreux tremble...

Ciel! quel bruit souterrain! quel affreux tremblement. Ciel! quel bruit souterrain! quel affreux tremble...

H. C. tous

Acte V.

Semele.

ment. Peuples rassurez vous, Jupiter va paroistre; Dê... ja par ce fremisse...

6 x6 6 6 8

B. C. ment.

C. B. et Bassons.

ment la terre reconnoist son maitre. Dê... ja par ce fremissement la terre reconnoist son maitre.

6 x4 6 7 x6 6 7 8 6 4 3

256

Scene III.

très vite

Violons. Prelude

trc

tous

6

7

x6

9

6

Chœur

Acte V.

Quels Éclairs menaçants ; quels terribles Éclats ;

Quels Éclairs menaçants ; quels terribles Éclats ; la foudre gron

Quels Éclairs menaçants ; quels terribles Éclats ; quels terribles É-

Quels Éclairs menaçants ; quels terribles Éclats ; la foudre

Violon.

B. c

Scene III.

Acte V.

Quels Eclairs menaçants ,

Quels terribles Eclats , la foudre gronde la

la foudre gron

la foudre gron

7 6 7 6 * 6 6 6 * 6 7 6

* 4 * 4 * / / / / / x4

Scene III.

l'air s'al... lu... me. la foudre gron... de la

fou... dre gron... de, la foudre gron... de, l'air s'al...

de, quels Eclairs menaçants, quels terribles Eclats,

de, l'air s'al... lu... me, la fou... dre

Acte V.

foudre gron... de, l'air s'al... lu... me, la foudre gron

lu me, quels terribles eclats, la foudre gron... de, la

la foudre gron... de, l'air s'allu... me. la foudre gron

gron... de, l'air s'al... lu... me, la foudre

3 7 6 3 6

Scene III.

Acte V.

quels terribles Eclats; la foudre gronde

quels terribles Eclats; la foudre gronde

quels Eclairs menaçants; quels Eclairs menaçants; la foudre gronde

quels Eclairs menaçants; quels Eclairs menaçants; la foudre gronde

Scene III.

de, la foudre gron... de, l'air s'al... lu... me, la foudre gron...

la foudre gron... de, l'air s'al... lu... me; quels terribles E...

de la foudre gron... de l'air s'al... lu... me; la

de. l'air s'al... lu... me;

6 - 7 - 6 * 5

Acte V.

de l'air s'allume la foudre gron... de ;

clats; la foudre gron... de ;

foudre gron... de la foudre gron.de.

la foudre gron... de ;

67 6 5

Scene III.

lentement

Dieu re.dou.ta.ble, Ah' ne.parois.sez pas; Dieu re.dou.ta.ble, Ah' ne.parois.sez

Dieu re.dou.ta.ble, Ah' ne.parois.sez pas; Dieu re.dou.ta.ble, Ah' ne.parois.sez

Dieu re.dou.ta.ble, Ah' ne.parois.sez pas; Dieu re.dou.ta.ble, Ah' ne.parois.sez

lente

Dieu re.dou.ta.ble, Ah' ne.parois.sez pas; Dieu re.dou.ta.ble, Ah' ne.parois.sez

lente

Bassons

Acte V.

Vivement.

pas; votre pre...sen.ce nous con...su...me . votre presence nous consu...

pas; votre pre...sen.ce nous con...su...me . votre presence nous consu...

pas; votre pre...sen.ce nous con...su...me . votre pre.sence nous consu...

pas; votre pre...sen.ce nous con...su...me . votre presence nous con...su...

vif

vif

Scene III.

me .

me .

me .

me

6 7 x6 9

Acte V.

*tout fuit et se derobe a
l'incendie .*

Scene . IV .^c

*Semelé , Adraste ,
Jupiter caché dans des nuages de feu .*

Qu'attendez vous J...cy ! qui peut vous Secou.rir ! Ah ! Prin...ces.se , fuy.ez , fu...

yez , s'il en est temps en...co.re fuyez , fuyez , au feu qui me devo.re . Je sens que vo'.allez pe...

Scene IV.

270

Semele'

rir. En vain la flamme de...vo...ran.te Exerce sur moy sonpouvoir, aux yeux de Jupi...

b6 4 3 6 6 7 6

Adraste

ter Je peri.ray con...tente, Et Je ne crains encor que de ne le pas voir. E.vitez v.ne mort cru...

6 b 6 6 4

Semeles.

el.le, Je sens a chaque Instant s'accroistre les ardeurs. Puis je craindre v.ne mort si

6 8 7 6 6 4 3 6 x6

Acte V.

belle! Ah! Je vois Jupiter, Je meurs.

Adagio. *Jupiter.*

Ah! Je vois Jupiter, Je meurs. Vivez, Vivez Princesse trop char...

scélé, lentem.

...mante; Ma puissance pour vous a modéré ses feux. Il n'est plus temps, vous me voyez mou-

Scene IV.

ran.te, Je des.cends pour Jamais sur les bords tene.breux. Je vois les Parques Infle.

xibles, qui tranchent le fil de mes jours. qu'à mes yeux cher Amant, les Enfers sont ter.ri.bles.

Ils nous se...parent pour Jamais. Non, les En...fers n'ont point de part a ce que

Acte V.

273

vif
Jayme, volez zephyrs, volez, portez la dans les Cieux; quelley partage aux
yeux de Junon mesme L'eter...nel...le gloire des Dieux.
tournez Vite pour le Prelude

On Enleve Jupiter et Semelé, tandis qu'une
pluye de feu acheve de detruire le Palais
de Cadmus.

Scene IV.

274

leger em.

Prelude
Violons

Notes Egales

tous

Fin du V.^e et dernier Acte .

Table des Airs a Chanter

Prologue		2^e Acte		Recit. volez, volez . . . 135		Air. que ma gloire . . . 203	
Duo du grand Prêtre		Air de Basse tu me fais		Air. Amour regnez		Air. Joy chacun s'engage . . . 206	
et de la Prêtresse . page . . . 10		trembler po. mes seux . . . 64		en paix 137		Air. amour d. oisieux . . . 208	
Recit pour le grand Prêtre		Air. la gloire peut regner . . . 66		Air. Je craignois . . . 151		Recit de Basse	
et la Prêtresse . . . p. . . 18		Air de Basse si l'amant . . . 67		Air. vn Dieu puis . . . 152		suspend pour m'écouter . . . 215	
Recit pour la Prêtresse . . . 29		Air. cest une assez		Recit. terrible Roy . . . 160			
Recit du grand Prêtre . . . 45		belle victoire 68		4^e Acte		5^e Acte	
Recit pour la Prêtresse . . . 54		Duo. faisons notre bonhe. . . 70		Air. si vous estes		Air en Rondeau	
		Air. malgré moy Je		vn Dieu 184		descendez 222	
P.^{er} Acte		brise mes fers 76		Air. de Basse con :		Air de Basse. qu'à mon	
Recit de Cadmus . . . p. . . 1		Air. Jouissez de		nois mieux 185		zcle icy tout réponde . . . 233	
Air. Non, non, 6		votre conquete 84		Air. si vous sentez		Duo. descendez 245	
Rondeau. tu gemis 7		Air. Accourez 86		plus de tendresse . . . 187		Recit. Il n'est plus	
Air. vous pouvez changer		Recit. Ciel tout dispa :		Air. on s'cait trop . . . 188		temps 271	
vostre sort 11		roist a mes yeux 122		Air de Basse s'il			
Air. que vous causez		3^e Acte		Se plaist 190			
vn trouble extreme 12		Recit. Non, Je ne doute		Air. Jupiter 190			
Duo 13		plus du malheur 125		Duo. vole Amour . . . 192			
Recit. tout tremble 29		suite du mesme Recit . . 127		Air. de Basse vous			
Air. de Basse vnissez . . . 34		Duo. que le depot 130		bergers 197			
		Recit. tremble 133					

Suplément
Adraote chante cccy apres le 2.^e air des guerriers dans le premier acte.

A

Trompette Solo.

Violons.

tous - B.C.

Adraote

Maistre des heros et des Roys,

Maistre des heros et des Roys, C'est a ta faveur que je dois l'éclat de ma gloire nou...

6 6 6 x6

tromp.

Violons.

vel... le ;

Maistre des heros et des

6 4 x6 6 4

tous

C

trompette

Roy

Maistre des heros et des Roys, C'est a ta faveur que je dois l'e...

Vocal line in G major with lyrics. Includes fingerings (s, 6, 4, 6, 6) and a fermata over the final note.

tromp

Viol.

gay

clat de ma gloire nouvel... le ;

Sou...

Vocal line in G major with lyrics. Includes fingerings (x6, 6, 4, *) and a fermata over the final note.

x6

6
4

tous

6
4

*

3

D

trompette.

Violons.

vent la vic.toi. re re.belle, se refuse aux plus grands Exploits .

tour

tromp.

Viol.

Sou

E

vent la vic...toi re re belle, se refuse aux plus grands exploits; En

vain le courage l'appelle; En vain le courage l'appelle, Elle vo le a ton

F

trompette

Violone.

ordre et ne suit que tes loix

Elle vo

le a ton ordre et ne

roue

Four empty musical staves at the bottom of the page, consisting of five-line systems.

G

tromp.

Violons

notes égales.

suit que tes loix, et ne suit que tes loix.

B.C.

Violons

En vain le courage l'ap...pel...le, En vain le cou...

B.C.

rage l'ap...pel...le, Elle vo...le a ton

ordre et ne suit que tes loix. Elle vo...le a ton ordre et ne suit que tes

I

trompette.

loix et ne suit que tes loix.

Violons.

Viol.

k

trompette

fort

Violons

tous

apres ce recit l'on Joue le 3.^e Air des guerriers page 32. Et le Recit de Cadmus se doit chanter apres le premier Air des guerriers.

gay

Cet Air se doit Jouer apres le Duo de Cadmus et Semelé, dans le V.^e Acte,

L

hautbois

Bassons

tous

tous

Paasepicd qui se joue apres celui du 4.^e acte . en 4 carres

les hautbois commencent d'abord et les Violons leurs repondent

Bassons

tous ala 2.^e fois .

M

Semelé * Jupiter.

et je meurs même du soupçon. Quoy Je ne saurois donc Eteindre dans vôtre ame, ce vain amour de la grandeur. Ingratte mon rang seul cause t'il vostre

Semelé

flame! non, non vous le sçavez, J. das eut tout mô. cœr. mais qui s'est dit le Dieu que l'uni.vers. a. . . . do. re, sil ne l'est

Jupiter *

pas, est indigne de moy. Cruel Je rougi rois de vous aymer en. core si vous aviez abusé de ma foy: Eh! sur . .

De Bausse en Sculpfit.

Extrait du Privilege du Roy

Par Grace et Privilege du Roy donné a Fontainebleau le 17.^e Octobre 1705. Signé le Comte. Il est permis au Sieur Marais de faire Graver et Imprimer ses pieces de Musique tant vocales qu'instrumentales avec ou plusieurs parties qu'il a composées, de les vendre et debiter au public, et ce durant le temps et espace de dix années consecutives, Et tres expresses deffences sont faites a tous Imprimeurs, libraires, Graveurs et autres d'Imprimer et Graver les dites pieces de Musique, d'en vendre, contrefaire, mesme en extraire aucune chose a peine de 1500.^{tt} d'amende, et de tous depens damages et Interest, comme j'l est porté plus amplement audit Privilege.

Achevé d'Imprimer le 15 Fevrier 1709.

Les Exemplaires ont esté fournis

A Paris

Chez { L'Autheur Rue Bertinpoirée Derriere la Monnoye .
Hurel faiseur d'Instruments pour la Musique du Roy rue Saint Martin .
a l'Image S.^t Nicolas proche la fontaine Maubue .
H. Foucaut Marchand Rue S.^t honoré Ala Regle D'or proche la Rue
de la Lingerie . }

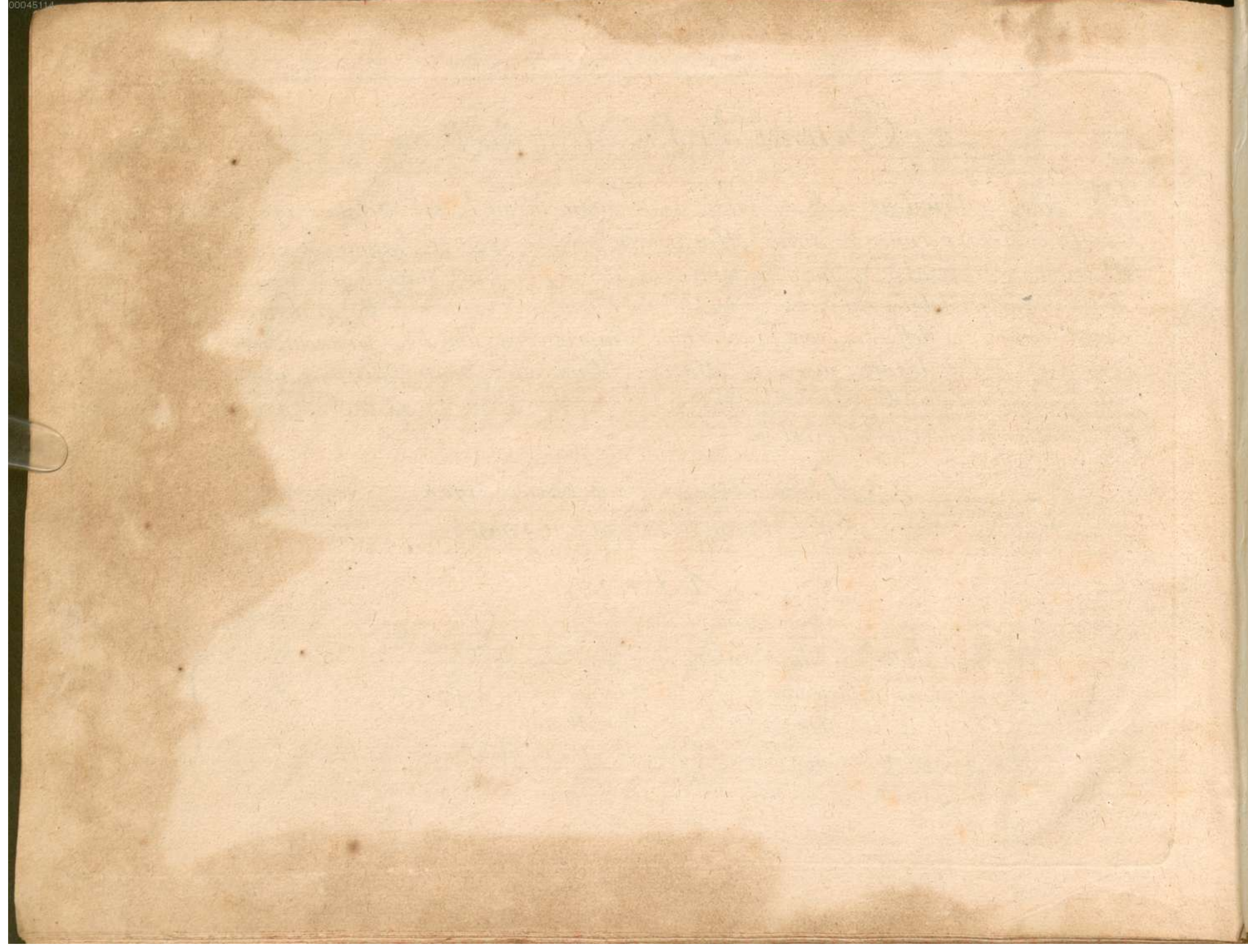

M

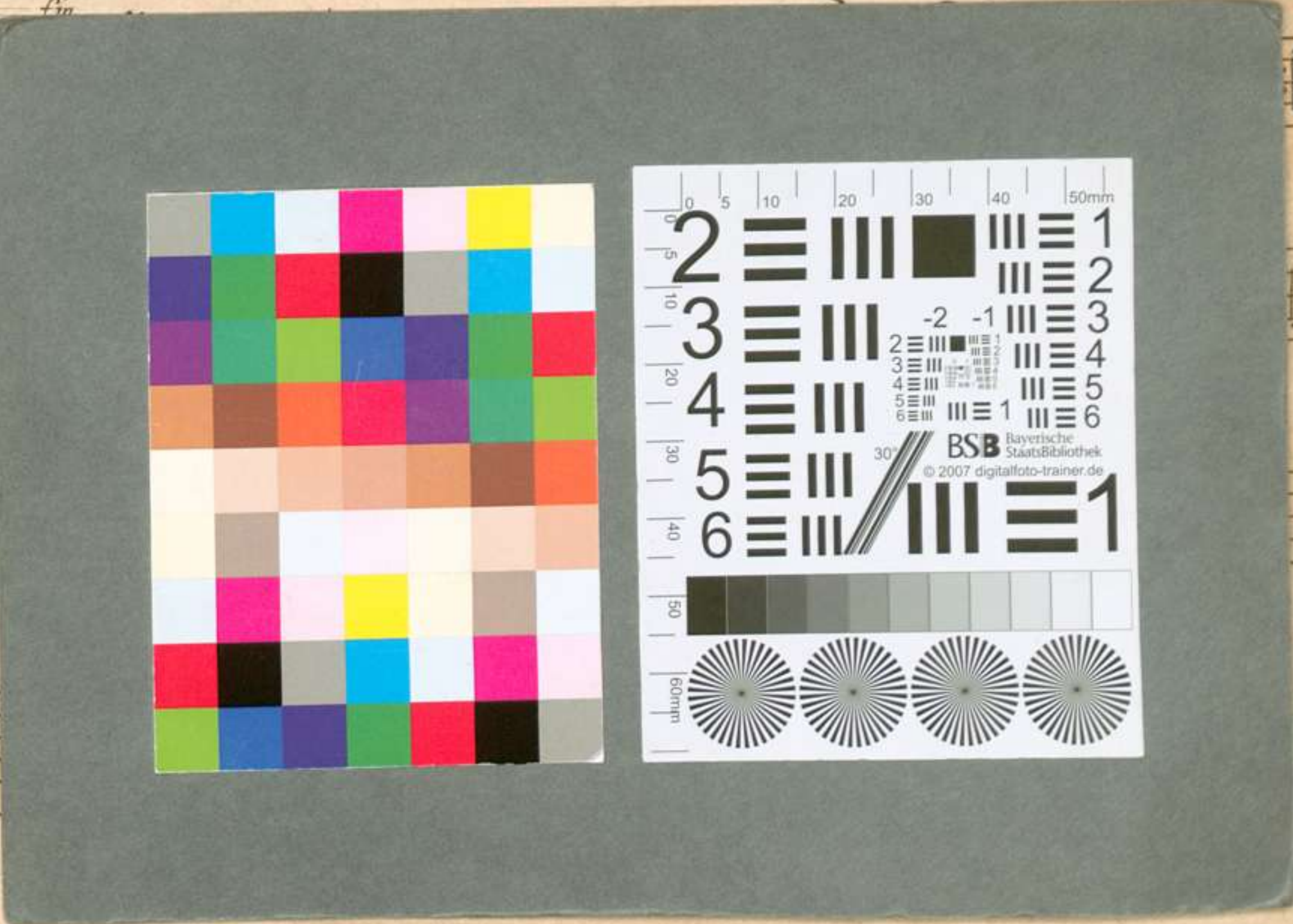

A resolution test chart with a ruler at the top showing markings from 0 to 50mm. Below the ruler are several rows of numbers and corresponding line patterns. The numbers are 2, 3, 4, 5, 6, and 1. The line patterns consist of horizontal and vertical lines of varying thicknesses. At the bottom, there are four circular patterns with radial lines. The text "BSB Bayerische Staatsbibliothek" and "© 2007 digitalfoto-trainer.de" is visible on the right side.