

Peter Ilyich Tchaikovsky
Swan Lake, Op. 20

Corno I in F

Introduktion

Moderato assai

p

A

B

pp

Poco a poco stringendo

Allegro ma non troppo

crescen.

f

ff

fff

Tchaikovsky — Swan Lake, Op. 20

HORN 1

2 *D Tempo I. ^{mo}*

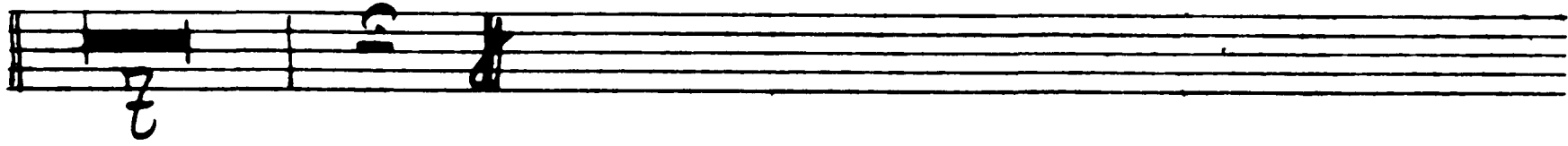

I. Akt

Mo. 1

Allegro giusto

1 *f*

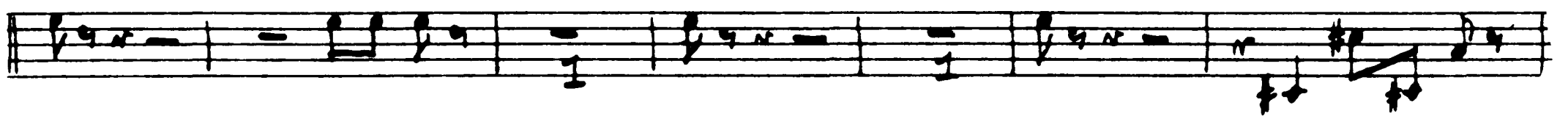

2

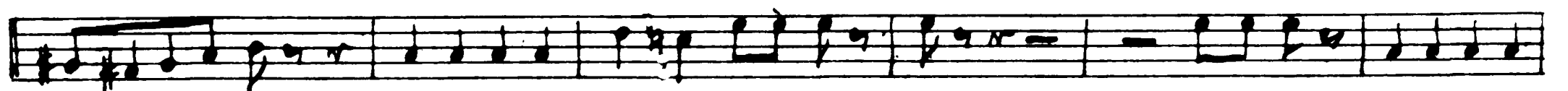

3

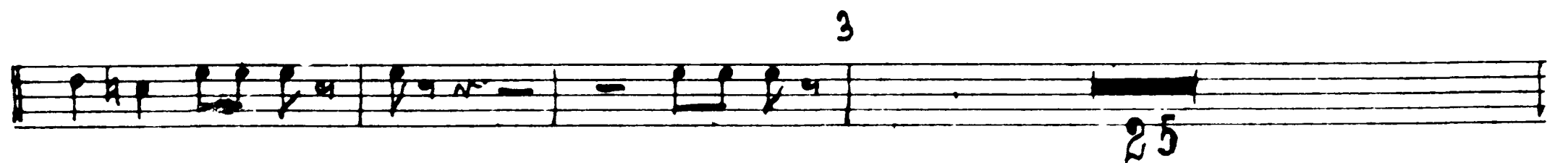

Tchaikovsky — Swan Lake, Op. 20

HORN 1

4 3

ff

5

91-2

Tempo di Valse

Valse

2

Intrada

3 4 5 6 7 8 9 10 11 12 13 14 15 16 17

1 2 3 4 5 6 7 8 9 10 11 12 13

f. s.

Tchaikovsky — Swan Lake, Op. 20

HORN 1

4

ff

7

8

Poco. I. T. T.

9

p

f

ff

10

1

2

3

4

5

6

7

8

9

10

11

12

11

12

13

11

12

p

Tchaikovsky — Swan Lake, Op. 20

HORN 1

5

f. s.

Tchaikovsky — Swan Lake, Op. 20

Op. 20

HORN 1

6 *21 Allegro moderato* 32

18 11 *ff* 23

7 *p* 12 *p* 8

24 25 26

2 2

Op. 20

26 Allegro

Intrada

pp 2

27 10 *p* *p*

Tchaikovsky — Swan Lake, Op. 20

HORN 1

28

29 *Andante sostenuto*

32 *Alliegri simplici*

Tchaikovsky — Swan Lake, Op. 20

HORN 1

8 35 *Moderato*

36

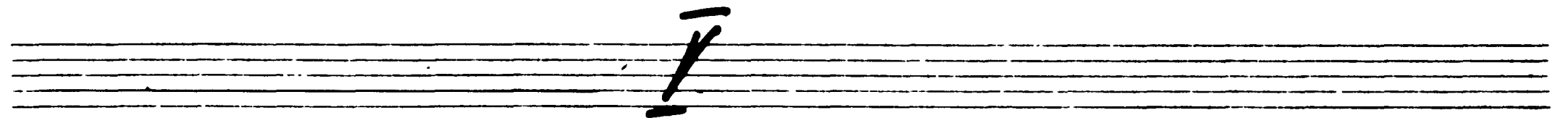
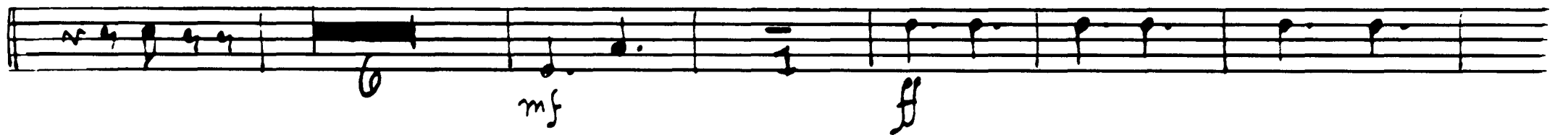

37 *Allegro*

38

Tchaikovsky — Swan Lake, Op. 20

VI. HORN 1

39 *Allegro vivace*

Coda

p cresc. *mf* *f*

mf *f*

40

41

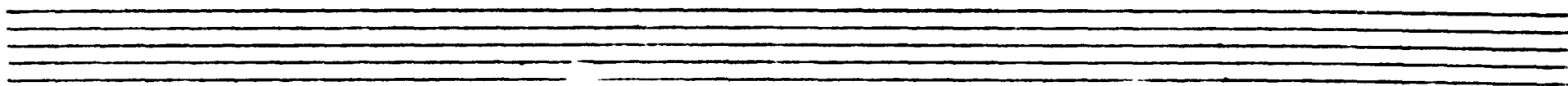

No. 5 HORN 1

10

42 *Tempo di Valse quasi mod^{to}*

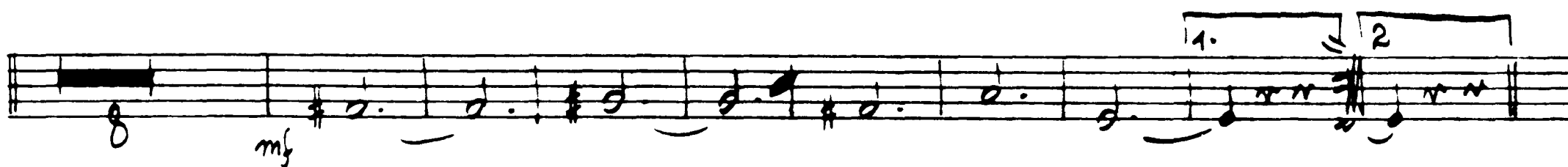

43

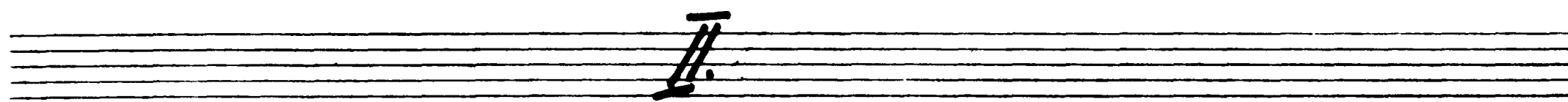

45 *Andante*

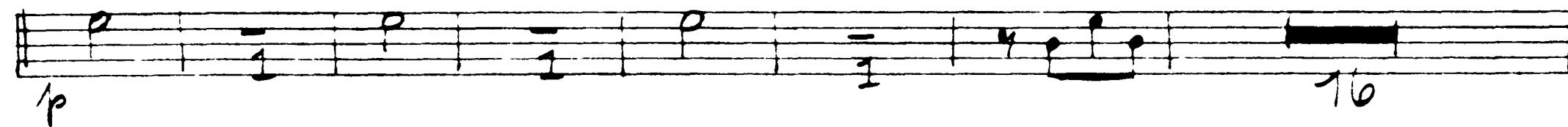

Tchaikovsky — Swan Lake, Op. 20

HORN 1

10 *p*
H7 *Allegro*

16 *f* H8

H9 *Molto più mosso*

15 24 *f*

50 *Tempo di Valse* 51

12. clar. *mf*

'Espiegle'

Tchaikovsky — Swan Lake, Op. 20

HORN 1

12

52 *Allegro molto vivace*

Coda

53

mf

mf

54

mf *mf*

f

Tchaikovsky — Swan Lake, Op. 20

HORN 1

55 13

ff

56

56 *Andantino quasi moderato*

p mf

ppp mf

p mf

58 *Allegro*

10 p mf

f

f

59

15

15

Tchaikovsky — Swan Lake, Op. 20

Op. 20

HORN 1

14 60 *Tempo di polaco*

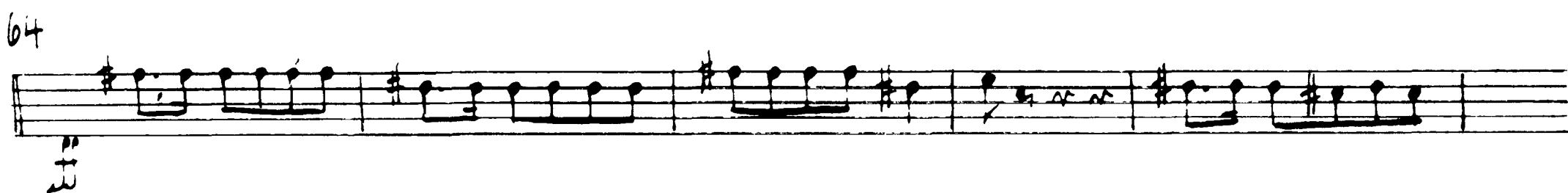
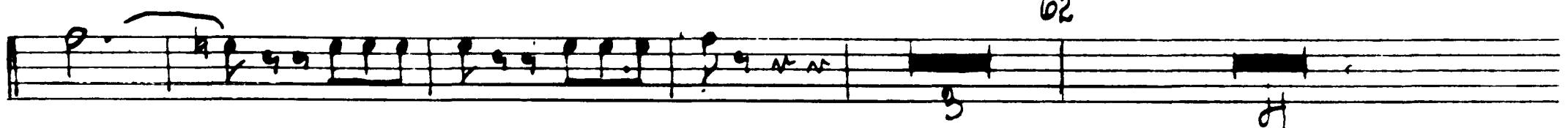

Tchaikovsky — Swan Lake, Op. 20
HORN 1

No 9 Finale

HORN 1

16 *Andante*
1. Oboe Harfe sf

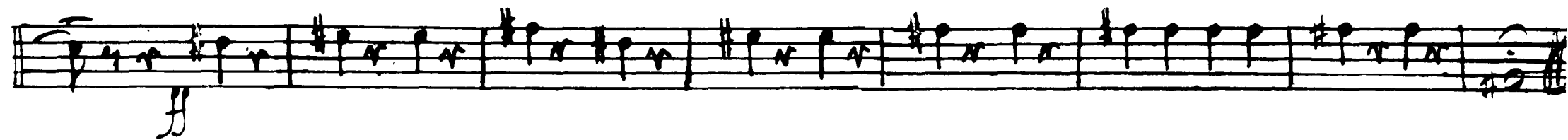

II. Akt

No 10

Moderato
1. Oboe Solo

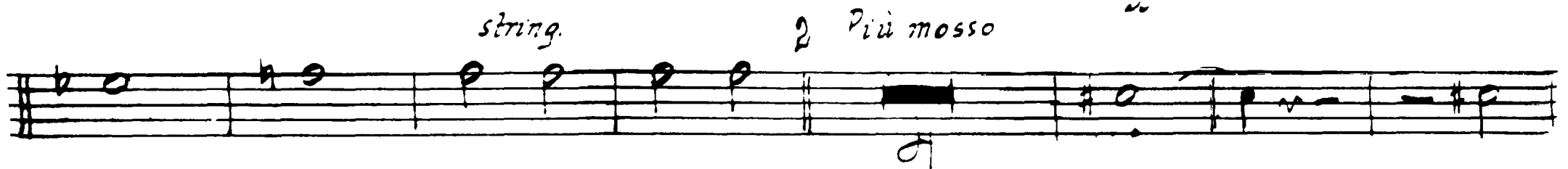
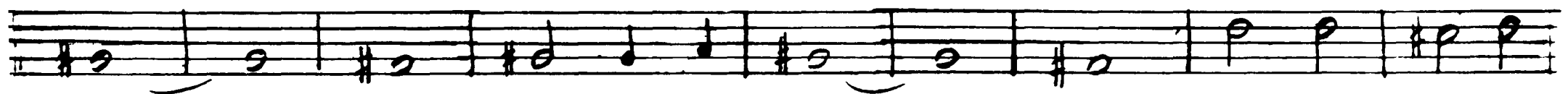
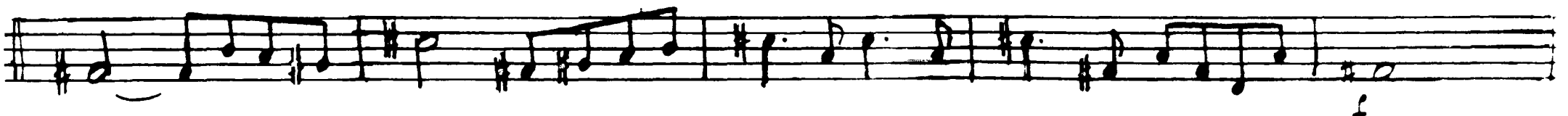

Tchaikovsky — Swan Lake, Op. 20

HORN 1

17

Moderato

10

3 *Allegro moderato* 4

16 f 1

5 *Moderato*

6 *Piu mosso*

p ff

7 *Allegro vivo*

f ff

8

Stesso tempo

ff f

$\frac{1}{2}$

Tchaikovsky — Swan Lake, Op. 20

HORN 1

18

10 *Allegro*

Tchaikovsky — Swan Lake, Op. 20

HORN 1

16 *Moderato assai*
13

13

I

17 *Tempo di Valse*
mf

mf

mf p mf p

mf p mf f

f

ff f mf

mf

p

HORN 1

20

19 *Moderato assai*

20 *Molto più mosso*

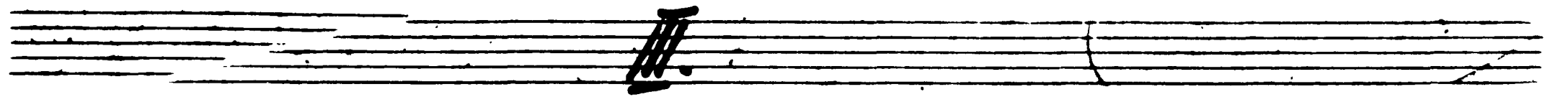
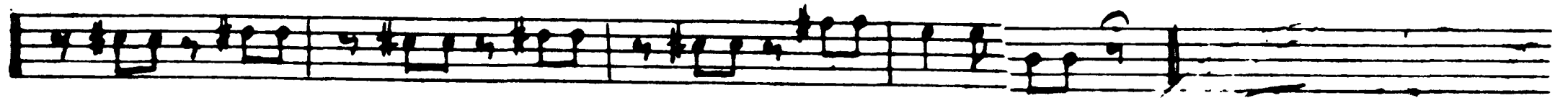
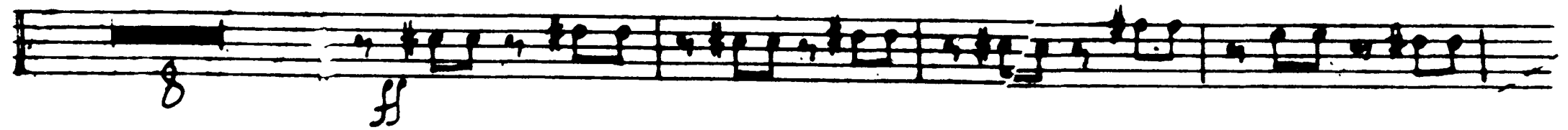

21 *Tempo di Valse*

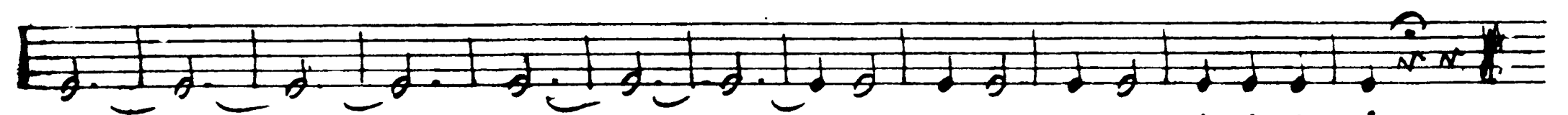
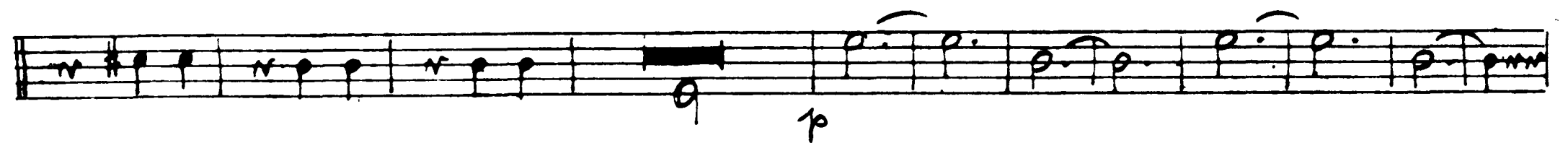
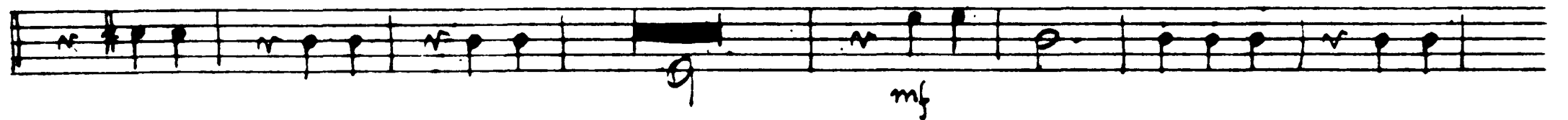
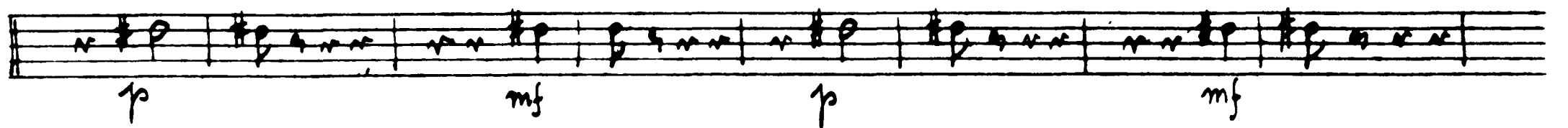

HORN 1

23 *Allegro moderato*

24 *ob.*

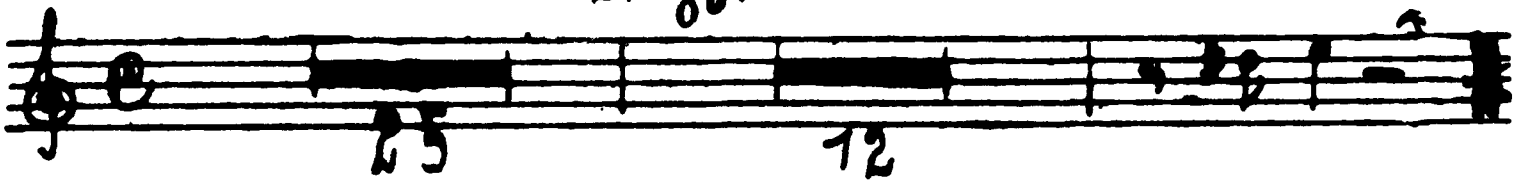

25 *Andante*

26 *Andante non troppo* 27 *Più mosso*

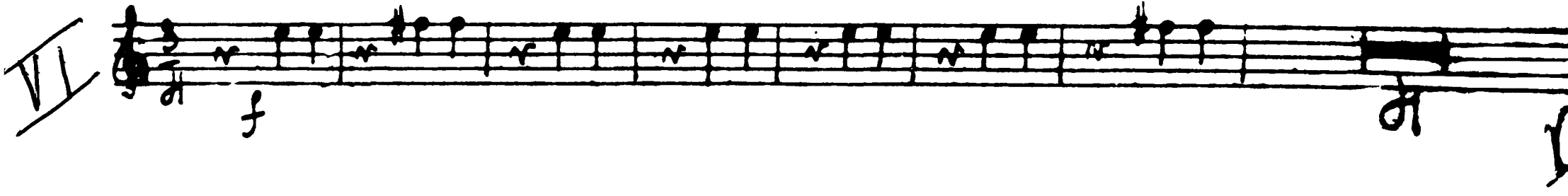
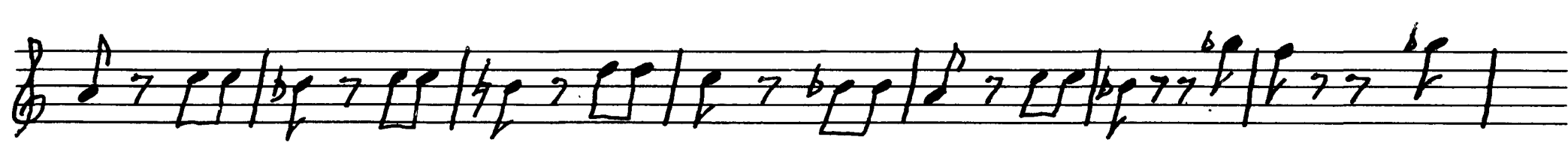
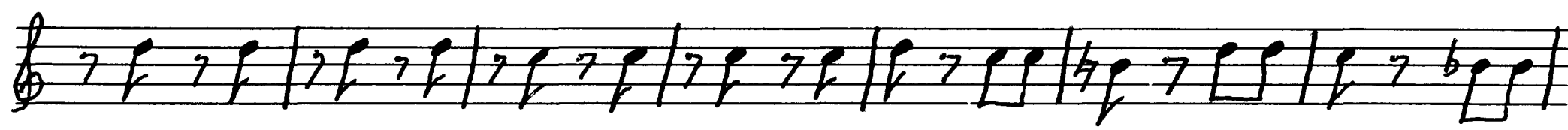
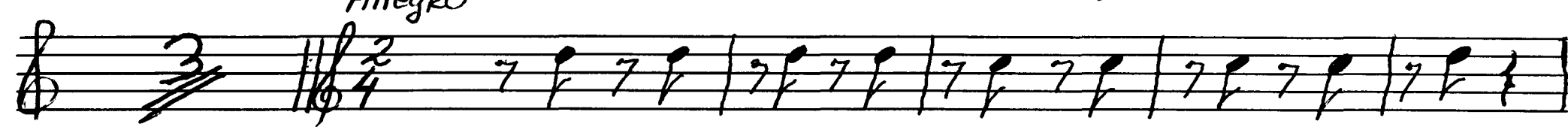
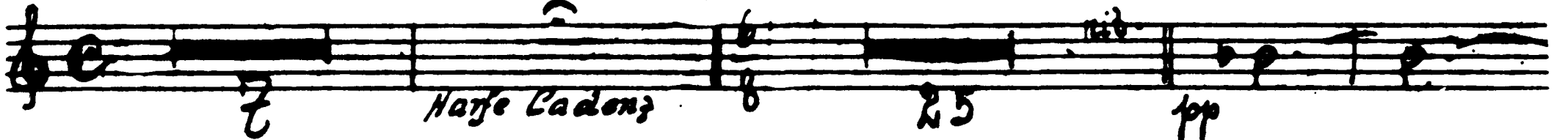

Tchaikovsky — Swan Lake, Op. 20

HORN 1

22 F

34

Allegro vivace

35

Tchaikovsky — Swan Lake, Op. 20

HORN 1

1. 2.

30 = 32

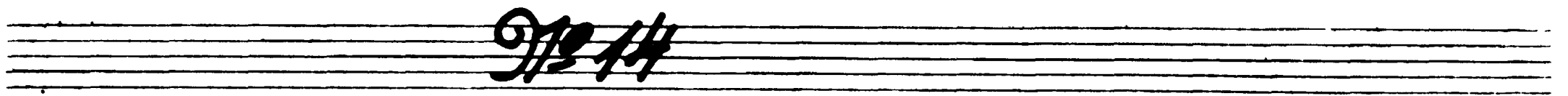

38 *Moderato* 39

18 f

Tchaikovsky — Swan Lake, Op. 20

HORN 1

24

10 Più

III. Akt

9/15

Allegro giusto

Tchaikovsky — Swan Lake, Op. 20

HORN 1

25

Allegro

8 *Staccato assai*

Tchaikovsky — Swan Lake, Op. 20

HORN 1

26

10

11

12

9/17

13 *Allegro*
Trombi e Pistoni *Streicher* *12. Clar. Solo*

Tempo di Valse

p

Tchaikovsky — Swan Lake, Op. 20

HORN 1

15 *Trombi u. Piston*

1.2. *Clar. Solo* 16 *Tempo di Valse*

17 *Tromba u. Piston* 1.2. *Clar. Solo*

18 *Tempo di Valse*

mf *p* *f* *ff* *cresc.* *p* *f* *ff* *p* *f* *ff* *p*

19 20 21

1 2 1 2

1 2

1 2

$\frac{2}{5}$

Tchaikovsky — Swan Lake, Op. 20

HORN 1

28

No 18

HORN 1

26 *Allegro*

27 *Allergiuisto*

No 19

28 *Moderato assai*

29

30 *Allegro*

For. I.

$\frac{1}{8}$

Tchaikovsky — Swan Lake, Op. 20

HORN 1

30

31

ff mf ff

32 1. Fl. Solo 33 Andante con moto 34 1. 2. Oboe

32 34 2 3 4 5 6

6 7 8 9 10 f

9 ff 1 1 1 1

35

18

36 Moderato

Var. I.

mf

11 mf

f

37 Allegro

Var. III.

ff

ff

HORN 1

Tchaikovsky — Swan Lake, Op. 20

HORN 1

32

Op. 20

Tchaikovsky — Swan Lake, Op. 20

HORN 1

49 *Alliegro non troppo*

$\frac{1}{3}$

Tchaikovsky — Swan Lake, Op. 20

No. 22

HORN 1

34

Allegro molto

54 Ardoroso quasi moderato

Molto più mosso

55 Presto

56

No. 23

Tempo di Kazurka

58

59

Tchaikovsky — Swan Lake, Op. 20

HORN 1

Tchaikovsky — Swan Lake, Op. 20

No 24 HORN 1

36

Allegro

70 71

mf f

72 *Valse*

p

73 *Allegro vivo*

f p

74 *L'istesso tempo*

f ff

75

ff

Tchaikovsky — Swan Lake, Op. 20

HORN 1

IV. Akt

No 25

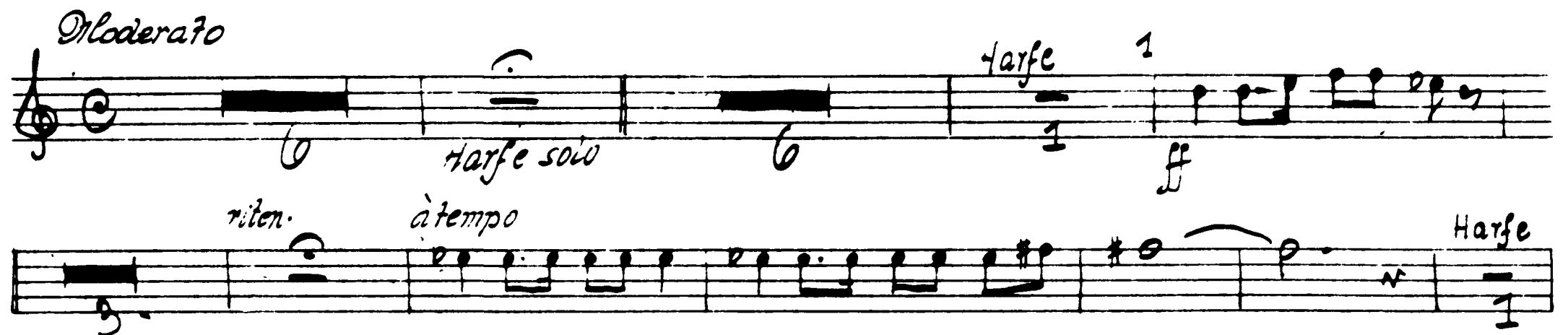

No 26

Tchaikovsky — Swan Lake, Op. 20

HORN 1

38

Allegro

Tchaikovsky — Swan Lake, Op. 20

HORN 1

Tchaikovsky — Swan Lake, Op. 20

HORN 1

40

No. 29 Finale

Tchaikovsky — Swan Lake, Op. 20

HORN 1

42

26 *Meno mosso*

23 *Moderato*

13

SOLI

28

FINE

Violin Solo

Violin Cad.

Andante semplice
Violin Solo

Tchaikovsky — Swan Lake, Op. 20

HORN 1

Allegro vivo

Presto

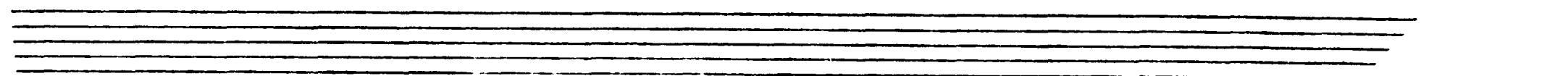
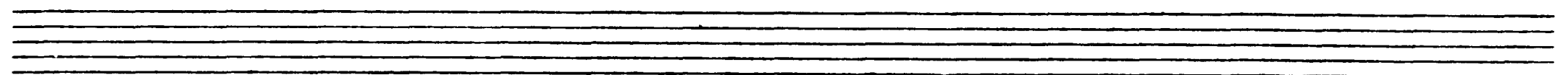
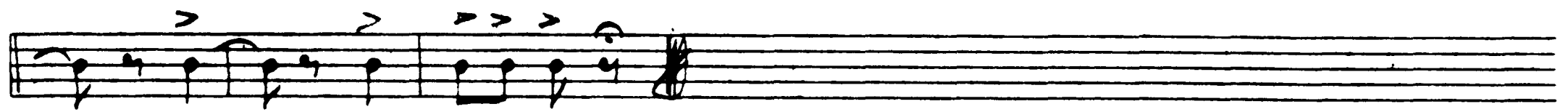

Tchaikovsky — Swan Lake, Op. 20
HORN I IN F

Allegro moderato.

VAR: 1. ESPIÈGLE.

Peter Ilyich Tchaikovsky
Swan Lake, Op. 20

Corno I. in F

Introduction

Moderato assai

Poco a poco stringendo

Tempo I.

Tchaikovsky — Swan Lake, Op. 20

2

I. Akt

Hörn. 2.

Allegro giusto

H. I. Horn

Tchaikovsky — Swan Lake, Op. 20

Hörn. 2

5 3

No 2

Intrada. *Tempo di Valse* *Valse*

Tchaikovsky — Swan Lake, Op. 20

Hörn. 2

4 *Fl. Pic.* 9

8 2 p 2 f

10 p

11 f

12 p

14 1 2 14 p 2 2 p

15 1 2 15

16 1 2

Tchaikovsky — Swan Lake, Op. 20

Horn. 2

Tchaikovsky — Swan Lake, Op. 20

Horn. 2.

6

23

24

25

ff

f

26 *Alliegro*

Introd.

27

Tchaikovsky — Swan Lake, Op. 20

Horn. 2

7

marcato

28

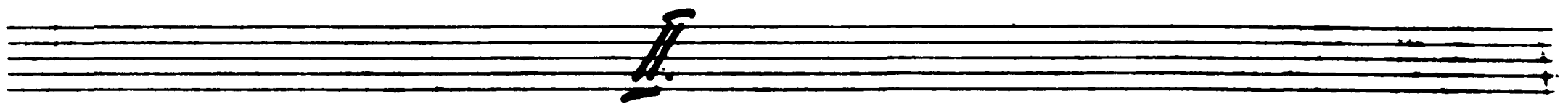

29 *Andante sostenuto*

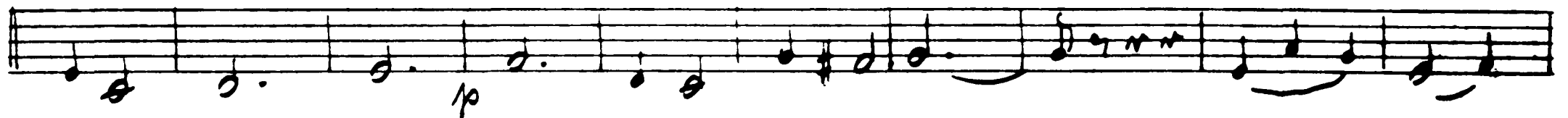

31

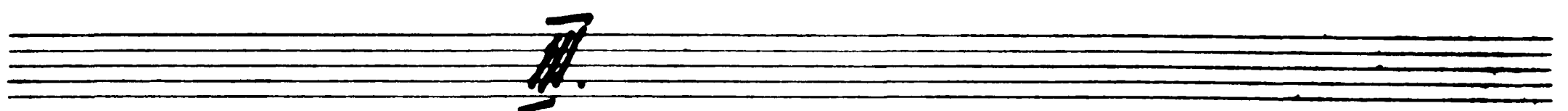
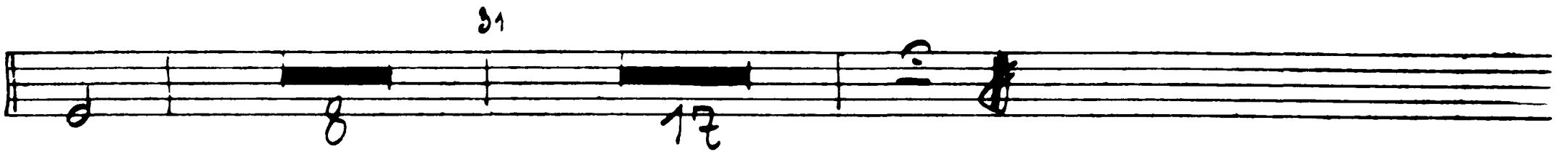

32 *Allegro semplice*

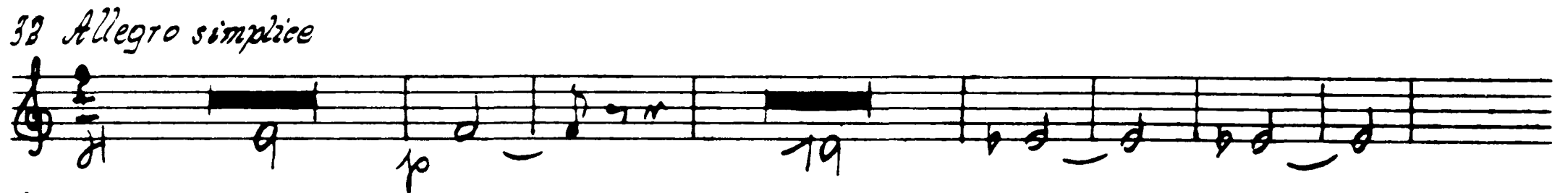

33

34 *Presto*

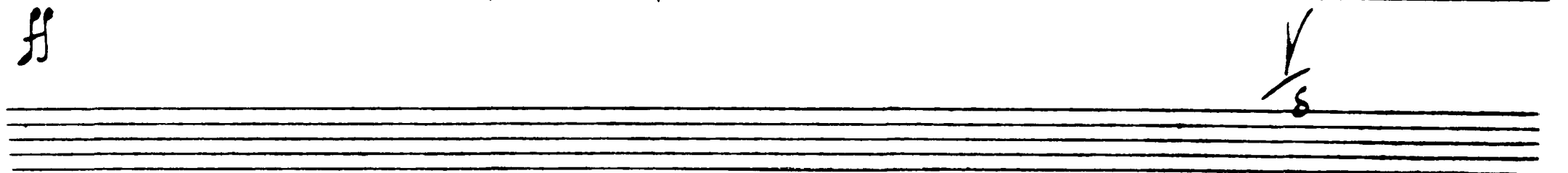

Tchaikovsky — Swan Lake, Op. 20

IV.

Horn. 2.

8

35 Moderato

36

V.

37 Allegro

38

VI.

39 Allegro vivace 2

Tchaikovsky — Swan Lake, Op. 20

Hr 2

40

9

21-5

I

+2 Tempo di Valse quasi moderato

Tchaikovsky — Swan Lake, Op. 20

Horn. 2.

10

Tchaikovsky — Swan Lake, Op. 20

Horn. 2

50 *Tempo di Valse*

51

11

'Espiegles' see insert

52 *Alllegro molto vivace*

Tchaikovsky — Swan Lake, Op. 20

Hörn. 2.

12

No 6

56 *Andantino quasi moderato*

No 8

Horn. 2

59

13

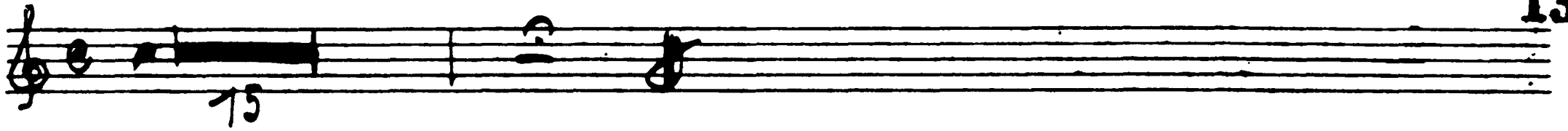

No 8

60 *Tempo di polacca*

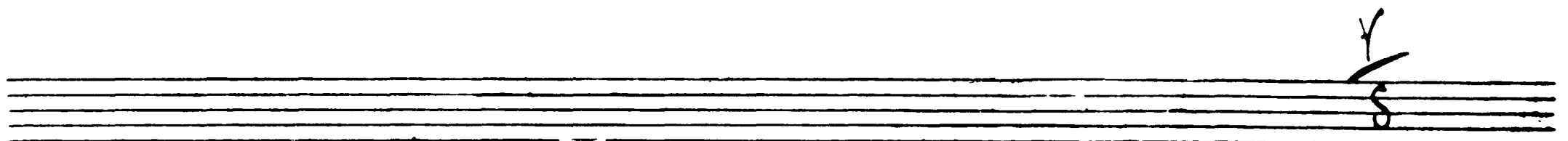
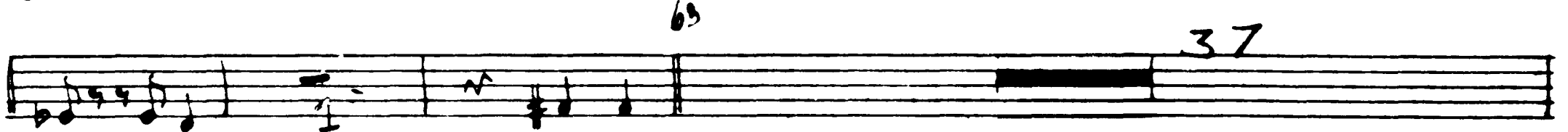
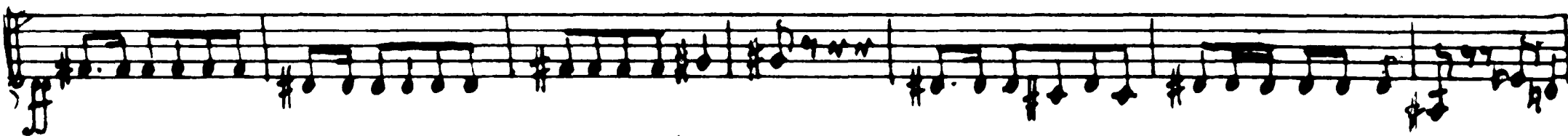
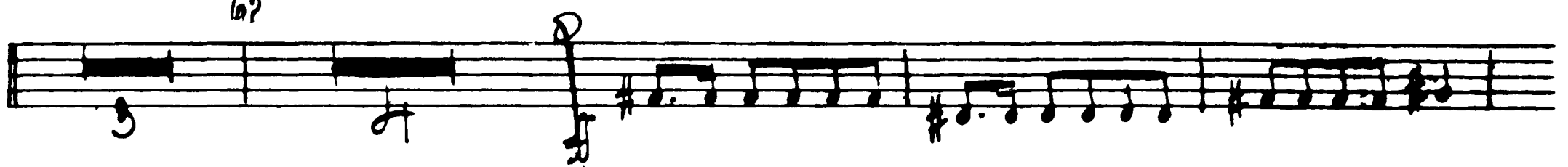
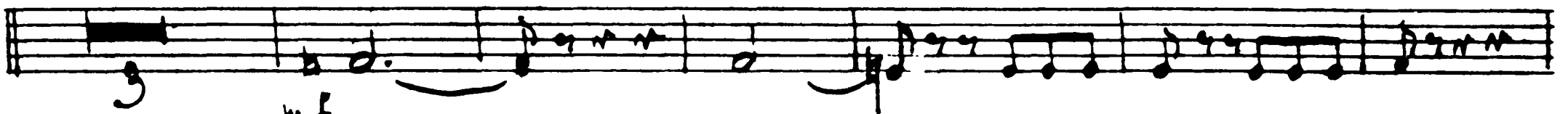
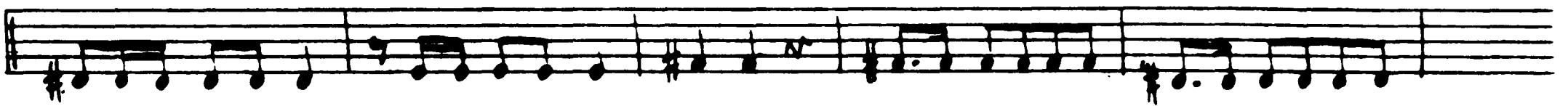
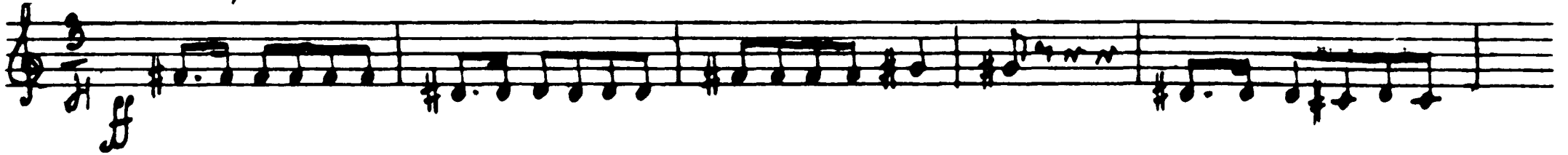

7.

Tchaikovsky — Swan Lake, Op. 20

Horn. 2.

14

1. oboe

1. Fl.

Tchaikovsky — Swan Lake, Op. 20

Horn. 2

15

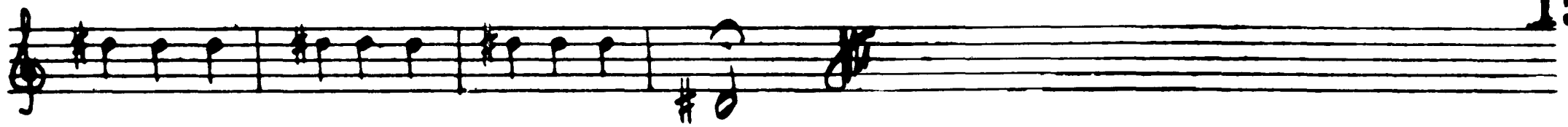

Die 9 Finale

Andante

67

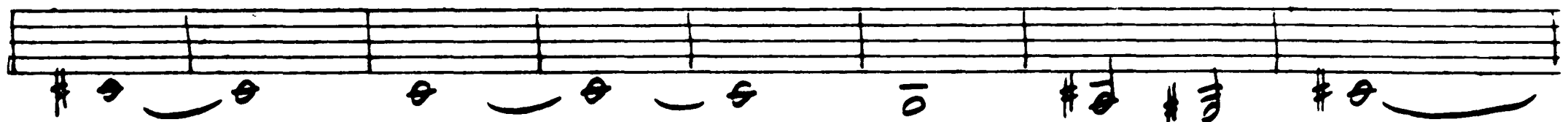

II. Akt

P

Die 10

Modero

1

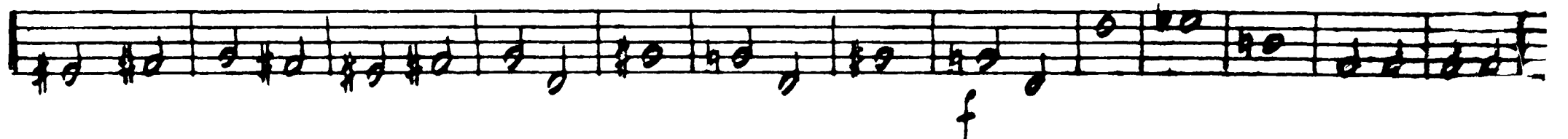

5 Moderato 6 Più mosso

7 Allegro vivo

8 *Lo stesso tempo*

Tchaikovsky — Swan Lake, Op. 20

Hörn. 2

17

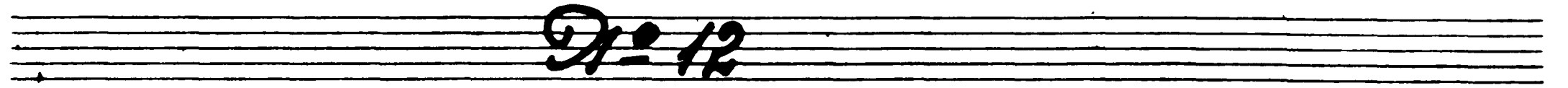

10 *allegro*

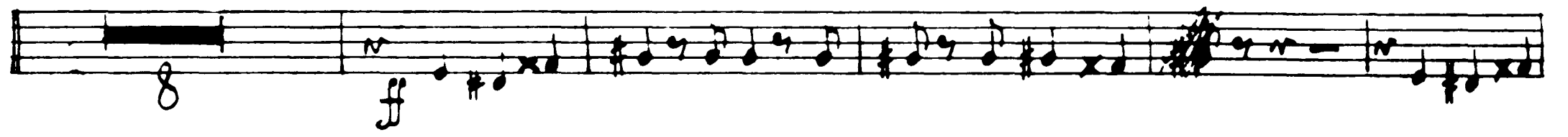
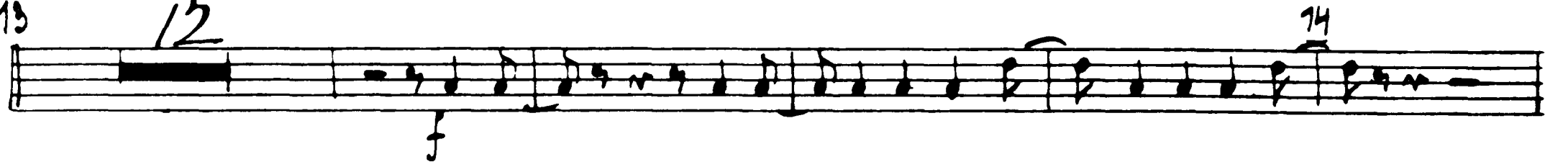
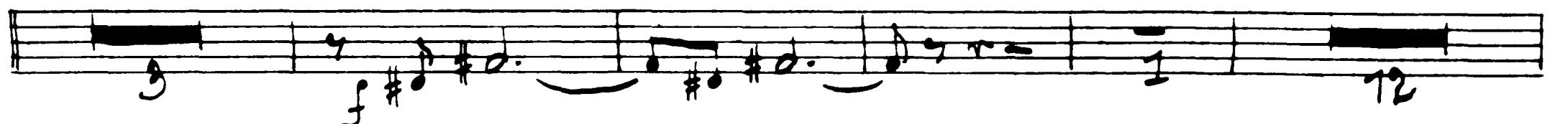
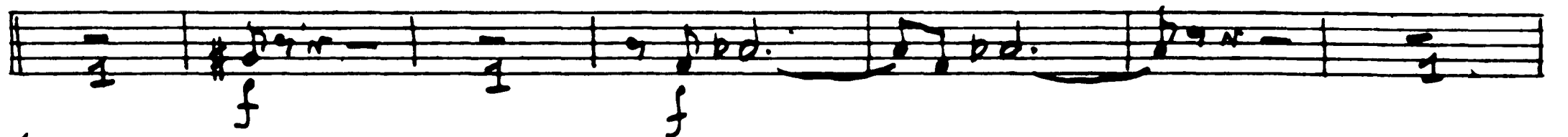

16 *Moderato quasi andante*

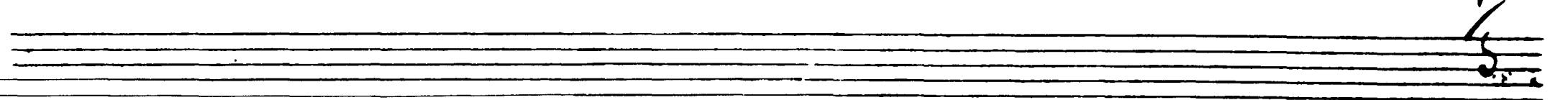

V

No 13

Hörn. 2.

18

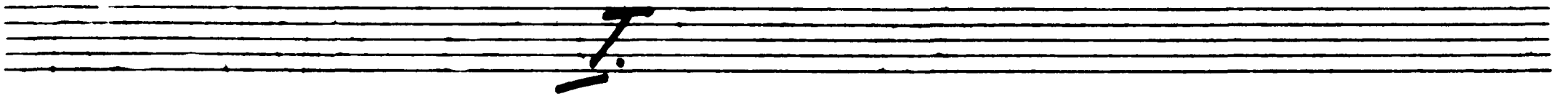

Tempo di Valse

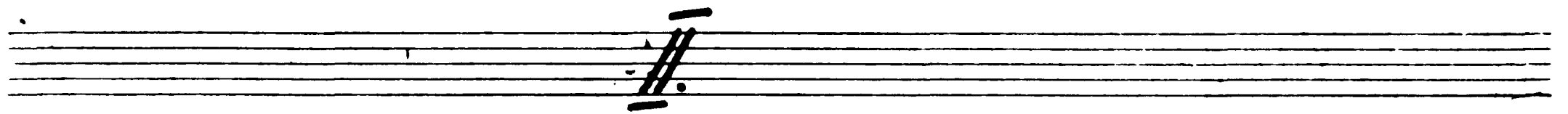
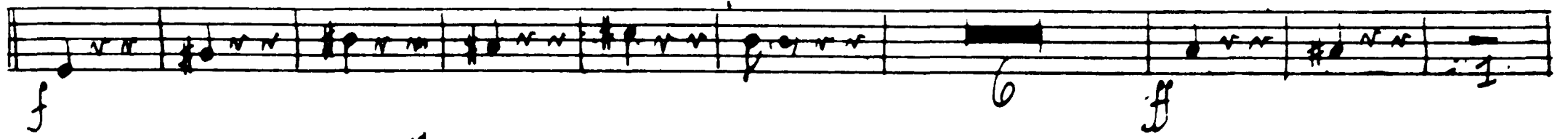
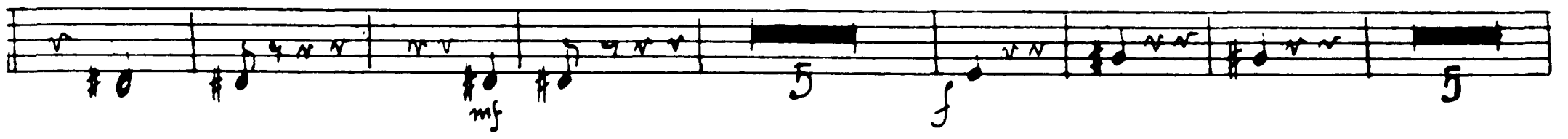
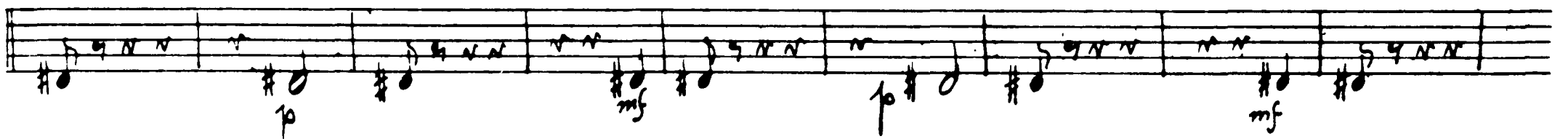

Moderato assai

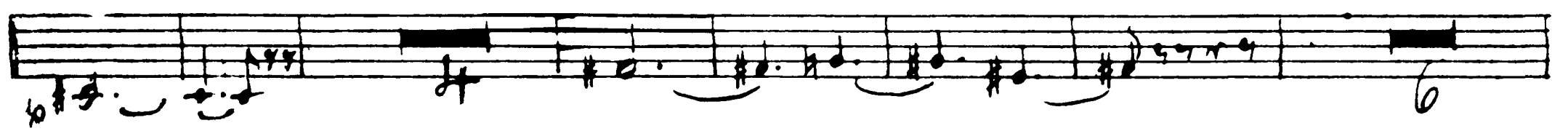

Tchaikovsky — Swan Lake, Op. 20

Horn. 2.

20 *Molto più mosso*

21 *Tempo di fase*

22

23 *Allegro moderato*

24.

An empty musical staff.

Tchaikovsky — Swan Lake, Op. 20

Horn. 2

20

25 *Andante*

26 *Andante non troppo*

riten.

Harpe Cadenz

25

27 *Piu mosso*

28

29

30

31 *Tempo i mo*

25

Vcl.

32 *Allegro*

mp

Piu mosso

5

f

4

4

33 *Tempo di balse*

f

34

f

f

Tchaikovsky — Swan Lake, Op. 20

MORNE 2

VII.

Coda.

Allegro vivace.

35

The Coda section consists of eleven staves of music. It begins with a treble clef staff and continues with ten more staves, alternating between treble and bass clefs. The music is characterized by a fast, rhythmic pattern of eighth notes, often with a strong bass line. The section concludes with a double bar line and repeat signs.

Tchaikovsky — Swan Lake, Op. 20

22

II

36

38 *Allegretto*

39

III. Akt Op. 15

Allegro giusto

2

3

4

5

1. Horn

6

7

8

24

No 16

H 11

8 Moderato assai

Allegro vivo *f*

1. 2.

9 *f*

10 *f*

11 *mf*

12 *mf*

No 17

411

13 Allegro

Trombi u. Piston.

1. 2. Clar. Solo

14 Tempo di Valse

15 Tromba Piston

1. 2. Clar. Solo

16 Tempo di Valse

18 Tempo di Valse

1. 2. Clar. Solo

19

Tchaikovsky — Swan Lake, Op. 20

26

Allegretto

Op. 18

26 *Allegro*

Op. 19

28 *Moderato assai*

Tchaikovsky — Swan Lake, Op. 20

III

28

30 *Allegro*

Var. I 

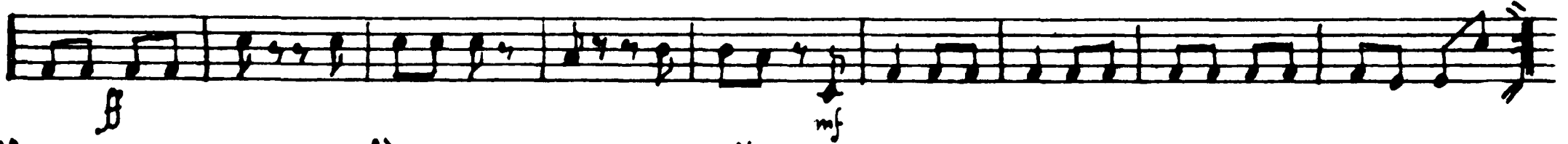

32 

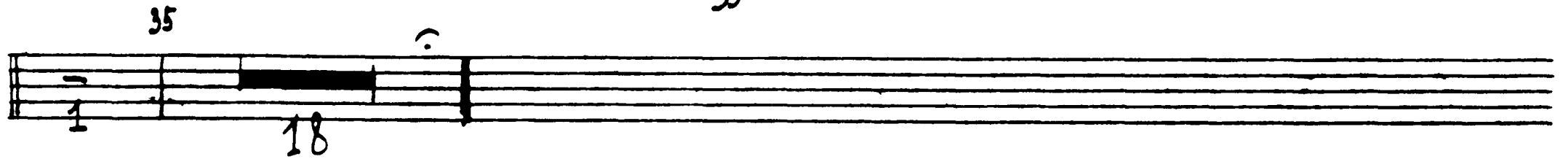

35 

Var. I 

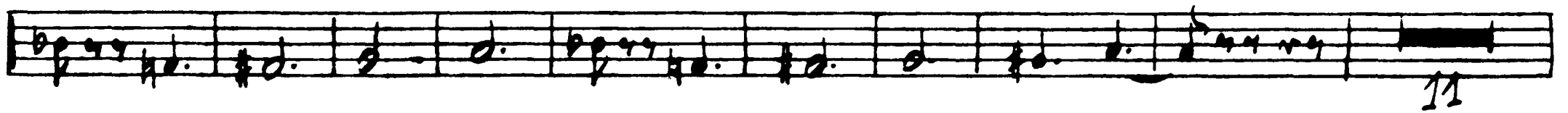

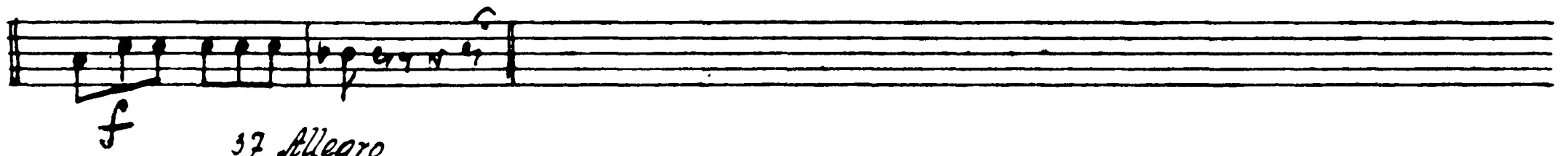

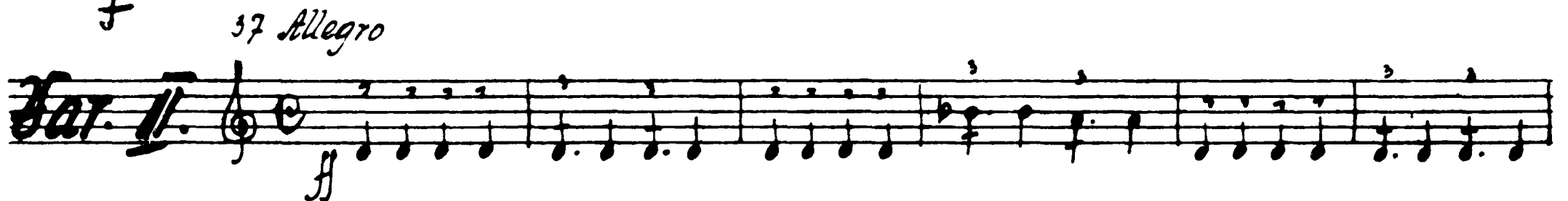
37 *Allegro* 

Tchaikovsky — Swan Lake, Op. 20

1411

Moderato Harfe Solo *39 Allegro semplice* *Harfe Oboe Solo* *10 Più mosso*

11 Allegro molto

Tchaikovsky — Swan Lake, Op. 20

L111

43

1 2 3 4 5 6 7.

ff

2 3 4 5 6

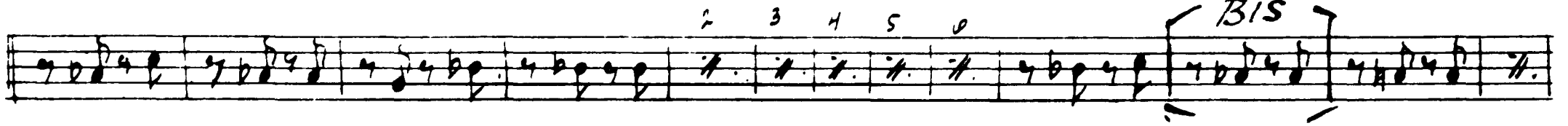

BIS

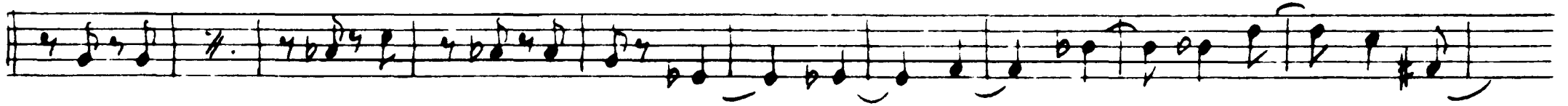

44

No 20 Ha

Moderato assai

45 *Allegro mod^{to}*

p

f

46 *ritace*

47

20 16 p f

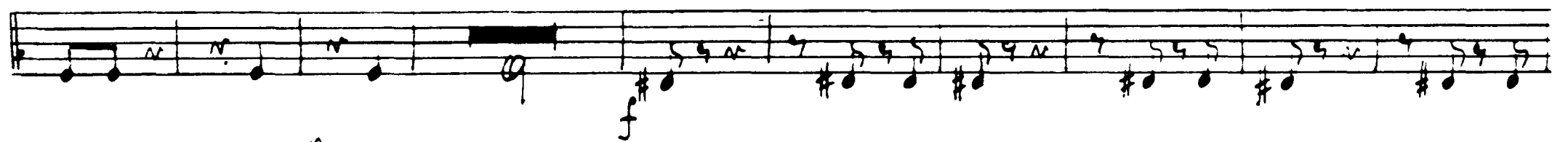

f

48

2 3 4 5 6 7 8 9 10 11 12 10 11 15

Tchaikovsky — Swan Lake, Op. 20

H 11

Op. 21

19
50
mf

51

3 4 5 6 7 9 10 11 *52 Postessotempo*
18 *f*

53 Più mosso

Allegro moderato *54 Andantino quasi moderato*
Op. 22 19 $\frac{1}{3}$

Molto più mosso

55 *Presto*

9/23

Tempo di Mazurka

58

Tchaikovsky — Swan Lake, Op. 20

H 11

33

60

61 62 63 64

24 16 8 12 mf

65

66

67

68

69 *Piu mosso*

9/24

Allegro

70

20 1/8

Tchaikovsky — Swan Lake, Op. 20

34

H-11

71

72 *Valse*

2 3 4 5 6

75

TRAKT № 25

Moderato.

Harfe 1
a tempo
ff
ppp

This section consists of three staves of music. The first staff is a treble clef with a common time signature. It begins with a whole rest, followed by a half note G4, and then a half note F4. The second staff continues with a half note E4, followed by a half note D4, and then a half note C4. The third staff continues with a half note B3, followed by a half note A3, and then a half note G3. The music is marked with dynamics such as *ff* and *ppp*.

№ 26

2 *Allegro non troppo*

p
10
f
3
p
5
4
pp
Harfe Solo
p
pp

This section consists of seven staves of music. The first staff is a treble clef with a common time signature. It begins with a whole rest, followed by a half note G4, and then a half note F4. The second staff continues with a half note E4, followed by a half note D4, and then a half note C4. The third staff continues with a half note B3, followed by a half note A3, and then a half note G3. The music is marked with dynamics such as *p*, *f*, *pp*, and *ppp*.

No. 22

36

5 Moderato

10

No. 28

Allegro agitato 11 *1. Viol.*

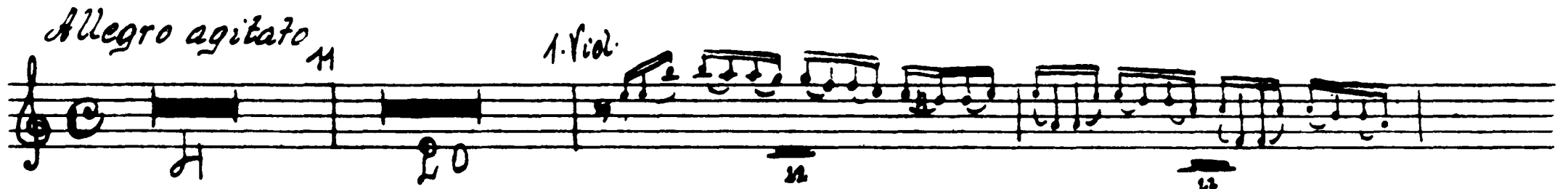

12

13 *Molto meno mosso*

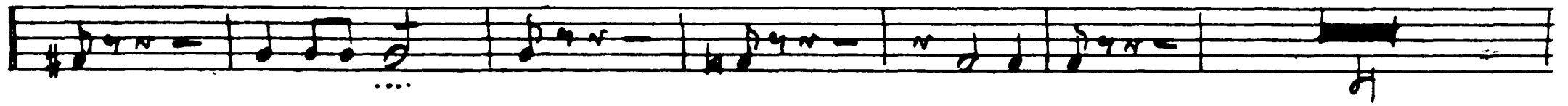

14 *Allegro vivace*

mf *f* 15

16

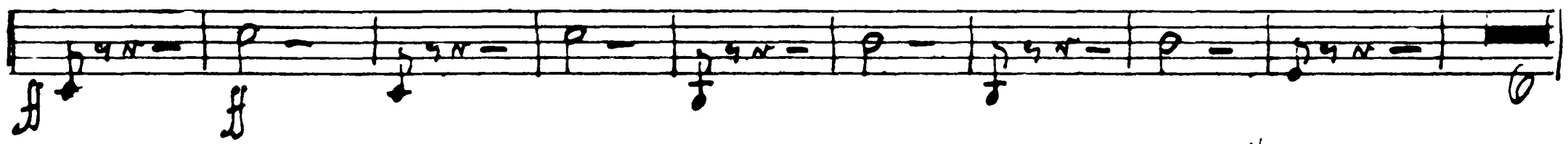

16

ff *f* ...

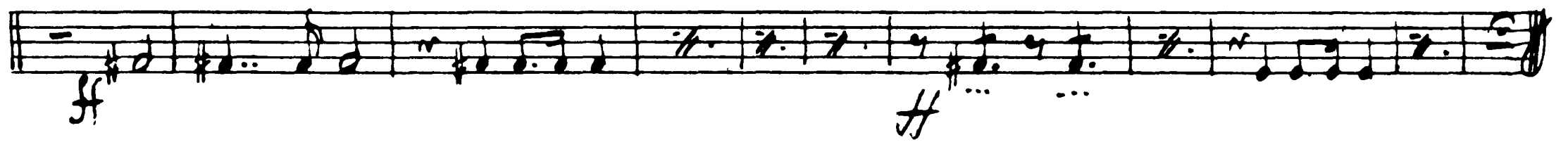

No. 29 Finale

17 *Andante* 18 *marcato*

Tchaikovsky — Swan Lake, Op. 20

19 *Allegro agitato* 20

23 *Ritardato e maestoso*

26 *Meno mosso.*

27 *Mod^o* 13 *f*

28 *f*

Violin Solo

Andante semplice
Viol. Cadenz.

13 25

1 Horn *f*

Allegro vivo *ppp*

16 *mf*

f

1 2 3 4 5 6

Tchaikovsky — Swan Lake, Op. 20

HORN II IN F.

VAR: 1. ESPIÈGLE.

Allegro moderato. un poco affrett. **A** Rall. a tempo. 2
