VOLUNTARY 9

(from Ten Voluntarys - Opus VI - London - 1752)

for Trumpet & Organ

Trumpet in C

John Stanley (1712-1786)
Arr. Michel Rondeau

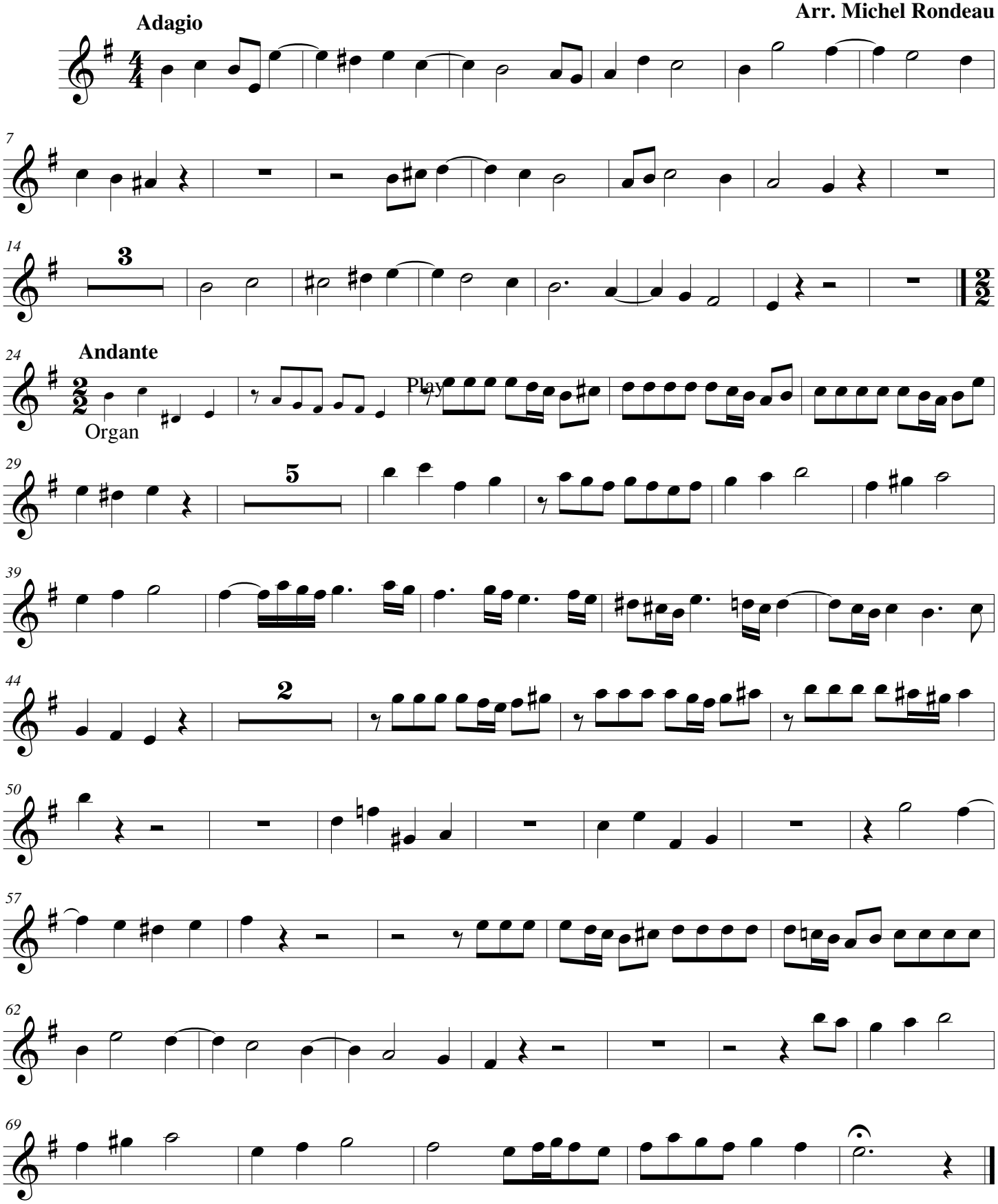

© 2011 - Gatineau,Qc.Ca.