

VI. PASTORELLÆ SYMPHONIÆ

à
Quinque Vocibus obligatis
Cembalo, Violino I. Violino II. Alto Viola & Violone.

Elaborata

à

P. F. REMIGIO FALB,

Sacri, ac Exempti Ordinis Cisterciensis in celeberrimo, ac Ducali B. V. Mariæ Monasterio
de Campo Principum vulgò Fürstenfeld-Bruck, in superiori Bavaria Professo.

OPUS II.

VIOLINO II.

AUGUSTÆ-VINDELICORUM, Sumpibus JOANNIS JACOBI LOTTERI Hæredum. MDCC LV.

VI.
PASTORELLE SYMPHONIE

Quinque Vocibus obligatis
Cembalo, Violino I. Violino II. Alto Viola & Violone.

Elaborata

P. F. REMIGIO FALB,

Sacri ac Exempti Ordinis Cisterciensis in celeberrimo, ac Ducali B. V. Mariae Monasterio
de Campo Prædictum vulgo Fürstenteld-Bruck, in Imperio Bavariae Professor.

OPUS II.

VIOLENO II.

Augustæ-Pindeborghæ. Sumptibus JOHANNIS JACOBI FOTTERI Hæredum. MDCC.LV.

Pastorella Symphonia Prima.

* (o) *
VIOLINO II.

Andante. $\frac{2}{4}$

VI. Pastorellæ Symphoniz. A Violino II.

Pastorella Symphonia Secunda.

Andante.

non molto
Allegro.

VI. Pastorella Synchronia.

B

Violino II,

Pastorella Synphonia Tertia.

Andantè.

Preflò.

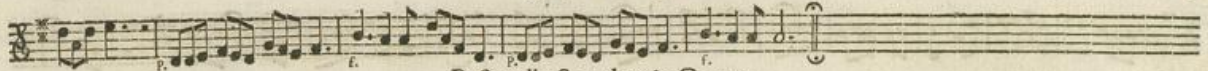

Pastorella Synphonia Quarta.

Andante.

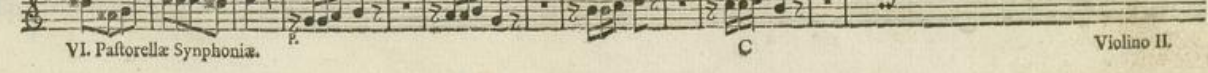
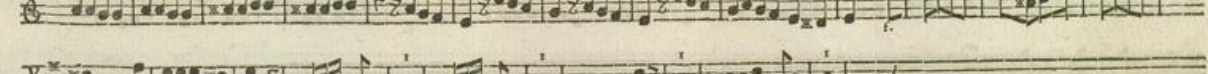
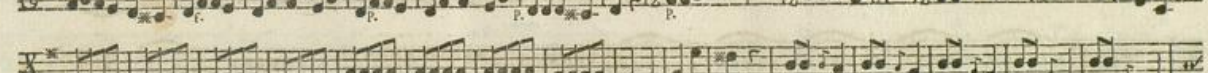
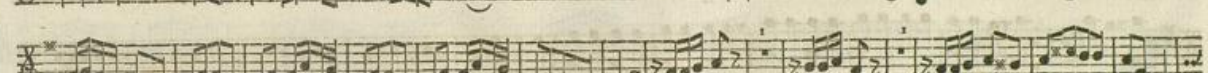
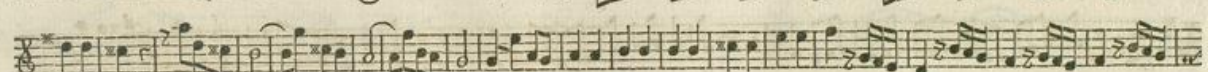
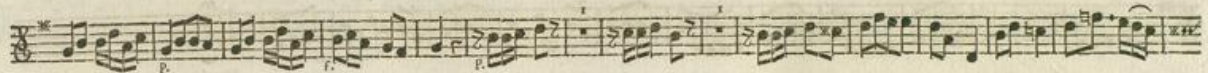
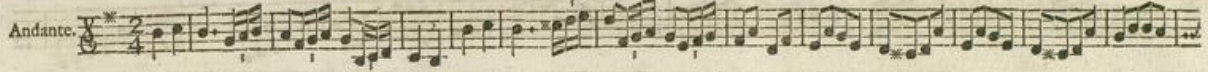

VI. Pastorella Synphonia.

C

Violino II.

Menzel

Handwritten text at the bottom right of the page, possibly a library or collection identifier.

Allegro
non molto.

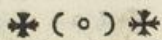

Pastorella Synphonia Quinta.

Andantè.

VI. Pastorellæ Symphoniæ.

D

Violino II.

Allegro non molto. $\frac{3}{8}$

H. Andry

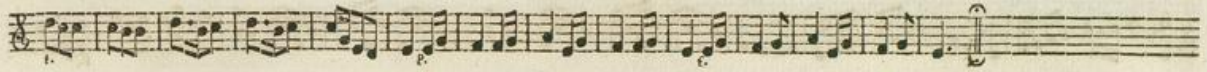

Pastorella Synphonia Sexta.

Andantè.

D 2

Allegro
non molto.

VI. Pastorella Synchronia

E

Violino II.

Violon II

VI. Violon Soubasse

