

ÉDITION NATIONALE

DE MUSIQUE CLASSIQUE

J. P. DUPORT

Sonate en La mineur

pour Violoncelle et Piano

Transcrite et Harmonisée par

PAUL BAZELAIRE

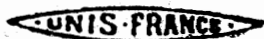

NET PR. 250

ÉDITIONS MAURICE SENART

PRESTO MUSIC SERVICE ⁹
IMPORTERS
BOX 10704 TAMPA 9, FLORIDA

1950

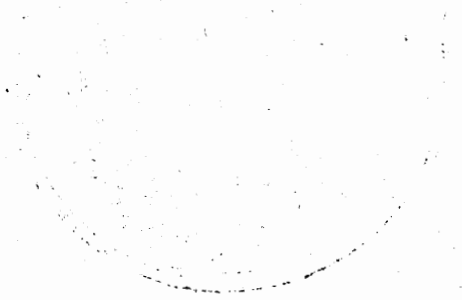

RECEIVED

LIBRARY

UNIVERSITY OF CALIFORNIA

EDITION NATIONALE

N° 4773

J. P. DUPORT

Sonate en La mineur

pour Violoncelle et Piano

Transcrite et Harmonisée par

Paul BAZELAIRE

EDITIONS MAURICE SENART

20, Rue du Dragon, Paris

Tous droits d'exécution, de reproduction et d'arrangements réservés
pour tous pays, y compris la Suède, la Norvège et le Danemark.

Copyright 1922, by Maurice Senart & C^e, Paris.

Imprimerie Française de musique

J. P. DUPORT

1741-1818

SONATE

en La mineur

Transcrite et Harmonisée par
Paul BAZELAIRE*

* D'après l'édition originale gravée à Londres chez Bremner et conservée à la bibliothèque du conservatoire de Paris.

M
231
D939 B

744915

3

744915 Pleyel No. 110c

Adagio

p

Adagio

p

tr

mp

mp sostenuto

tr

mf

mp

mf

p

p

a Tempo

pp

a Tempo

f

pp

cresc.

Rall.

f

Rall.

f

cresc.

a Tempo

f

p

f

a Tempo

f

p

f

mp

cresc.

f

mp

mp

cresc.

f

cresc.

Rall.

ff

mp

cresc.

ff

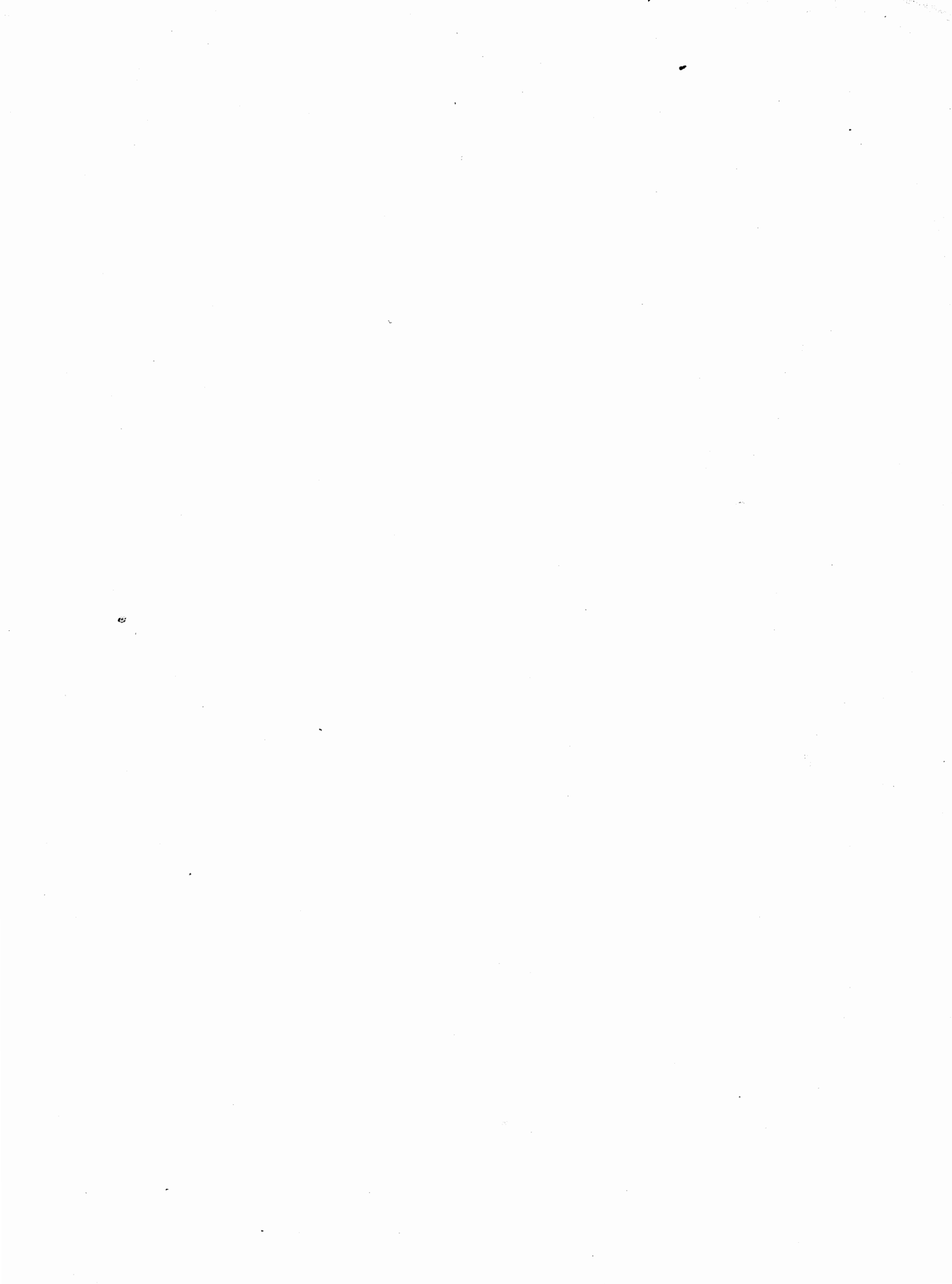

1991

