

SIX
SONATAS

for two

VOLONCELLOS

and two

VOLINNS

with a Thorough Bass for the

HARPSICORD

Compos'd By

Sig.^r Nicolo Porpora

and

Sig.^r Gio. Batta Costanza.

LONDON. Printed for I. WALSH, in Catharine Street, in the Strand, of whom may be had,

Lanzetti's 12 Solos for 2 violoncellos
Galliard's Solos for 2 Violoncellos

II

Marcello's Solos for 2 Violoncellos
Handel's Bass Songs

VIOLINO 1^{mo}

SONATA I

Allegro

6

10

17

2

2

4

3

p

p⁰

VIOLINO

110

SONATA
II

Affettuoso

Allegro

VIOLINO

ind

Allegro

Eleventh staff of music, treble clef, key signature of one flat. It features a series of eighth notes with trills marked with asterisks and a measure with a '4' above it.

Twelfth staff of music, treble clef, key signature of one flat. It includes a measure with a '9' above it and concludes with a double bar line.

Violino

SONATA III

Adagio

Allegro

Violino

Adagio Staccato

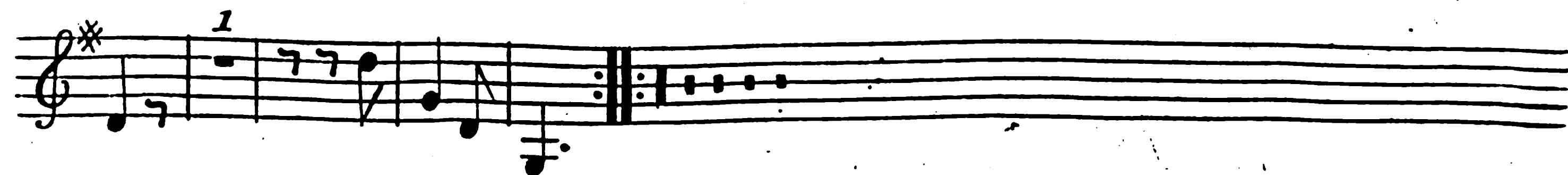
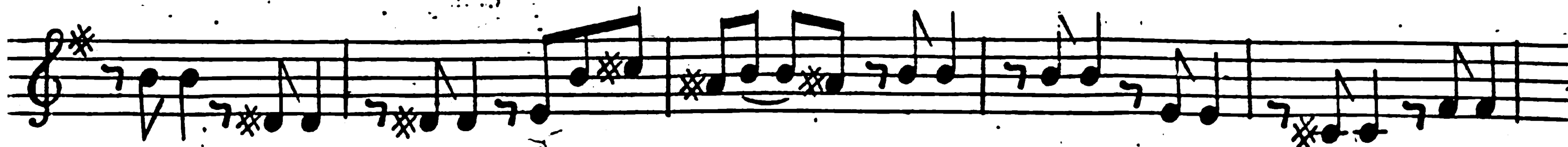

VIOLINO

SONATA IV *Adg. e Staccato*

Allegro

VIOLINO

// Grave Facet //

Allegro e Staccato

This is a musical score for a violin, consisting of ten staves of music. The piece is titled "Grave Facet" and is marked "Allegro e Staccato". The key signature has two flats (B-flat and E-flat), and the time signature is 12/8. The notation includes various rhythmic values such as eighth and sixteenth notes, rests, and trills. There are several trills marked with "tr" and some fingerings indicated by numbers like "5". The score concludes with a double bar line and repeat dots.

VIOLINO

SONATA V

Adagio

Allegro

VIOLINO

2120

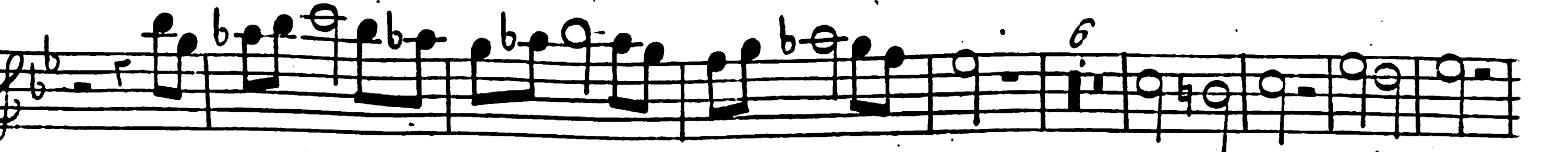
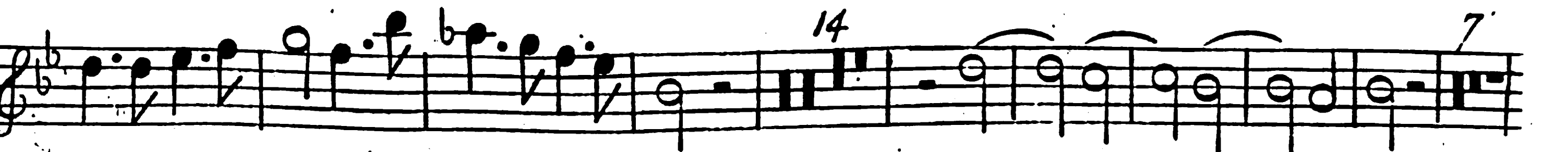
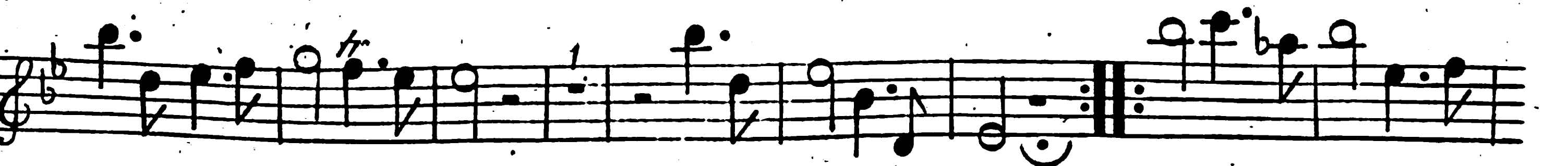
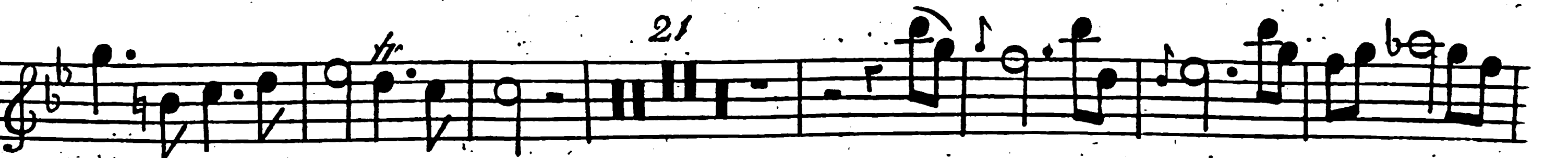
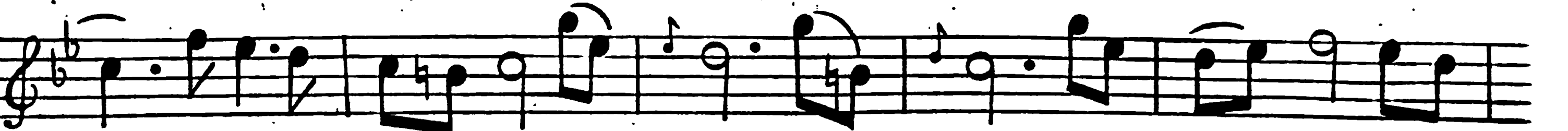
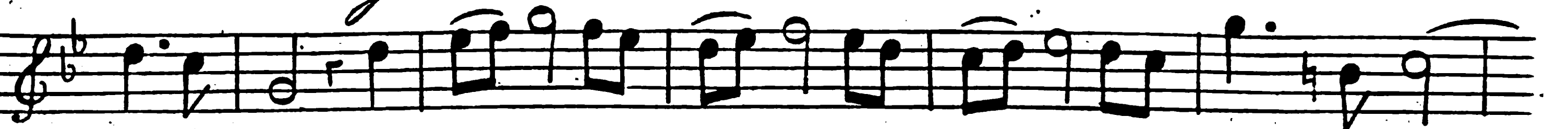
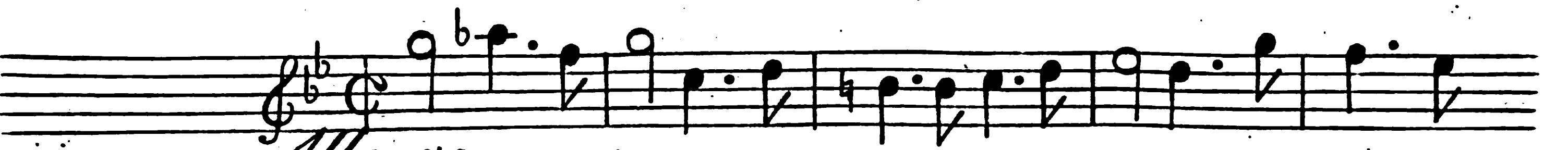
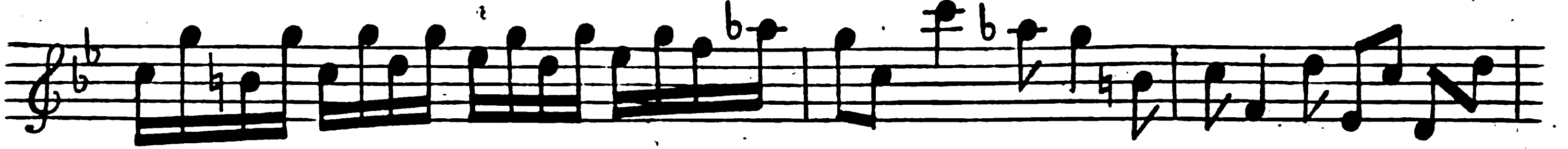

Violino

SONATA VI

Adagio

Allegro

Violino Tacet

Allegro Staccato