

## Concerto à 4 Violini No. 1

## Violino 2

Georg Philipp Telemann (1681–1767)

TWV 40:201

Largo

2

10

17

24

30

37

*tr*

**Allegro**

3

7

10

15

19

22

26

30

34

38

42

**Adagio**

## Vivace

# Concerto à 4 Violini No. 2

Georg Philipp Telemann (1681–1767)  
TWV 40:202

## Violino 2

**Adagio**

**Allegro**

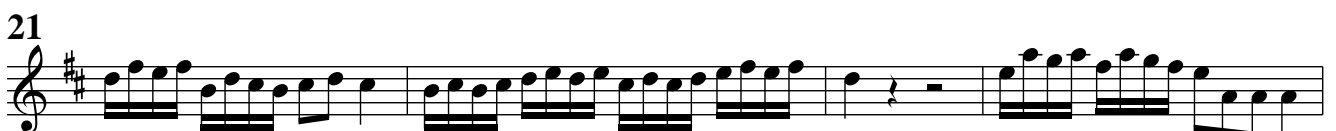

**Grave**

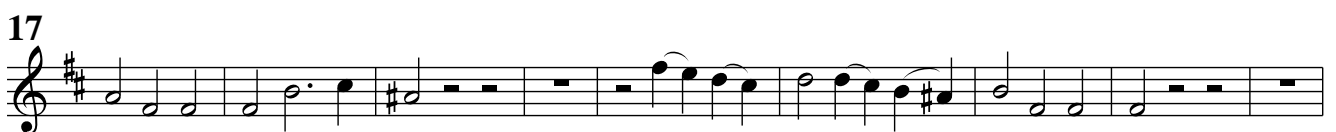
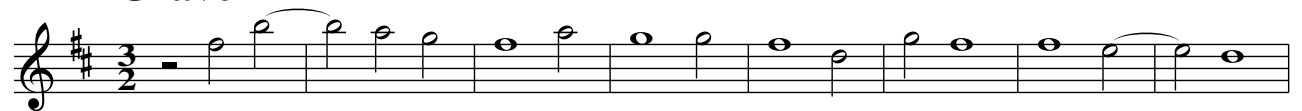

26

**Allegro**

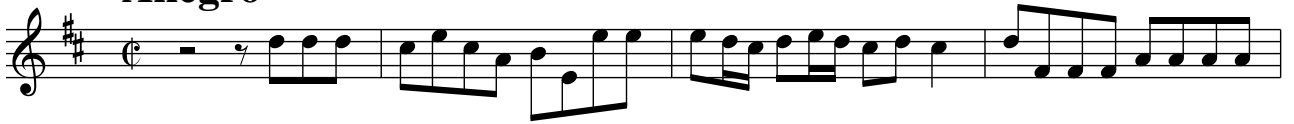

5

9

13

17

21

25

29

34

38

# Concerto à 4 Violini No. 3

## Violino 2

Georg Philipp Telemann (1681–1767)  
TWV 40:203

### Grave

### Allegro

12

15

18

22

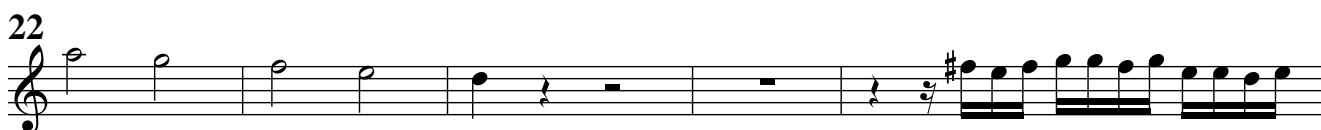

27

29

33

37

40

43

# Concerto à 4 Violini No. 4

Georg Philipp Telemann (1681–1767)

TWV 40:204

## Violino 2

### Grave

### Allegro

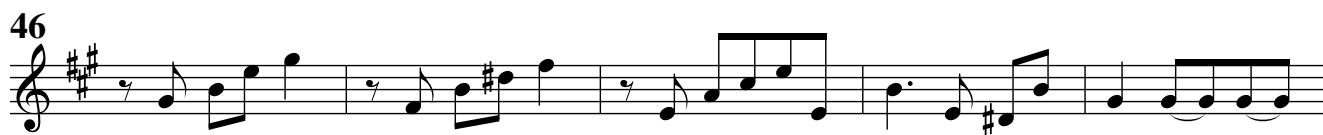
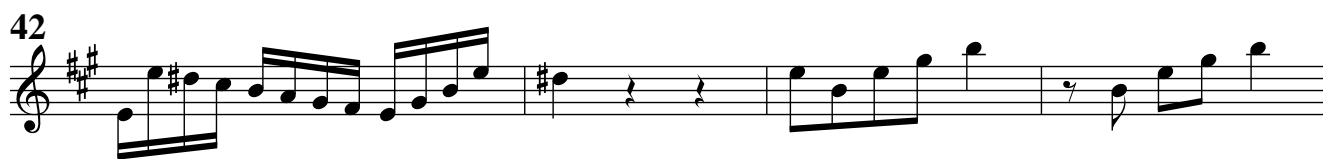

**Adagio**

**Spiritoso**

18 *f* *p* *f*

22

24 *p* *f* *p* *f*

27 *p*

29 *f* *f* *p*

32 *p* *f*

35

39

44

46 *p* *f* *p* *f*

49
