

DEBORAH BAGLEY

Debra Bagley

Dec 12, 1972

Fugue

A single staff of music with a treble clef and a key signature of one sharp (F#). The notation consists of a sequence of notes: a quarter note G4, an eighth note A4, a quarter note B4, an eighth note C5, a quarter note D5, a quarter note E5, a quarter note F#5, a quarter note G5, a quarter note F#5, a quarter note E5, a quarter note D5, a quarter note C5, and a quarter note B4. The notes are written in a fluid, handwritten style.

A single staff of music containing a series of notes, mostly eighth notes, written in a simple, dot-like style. The notes are arranged in a sequence that appears to be a scale or a specific melodic fragment, though they are not clearly identifiable as standard musical notation.

Folk ORCHESTRA

ANDANTE Deborah

Jan 12, 1973

W.W. $\text{♩} = 88$
HRP

Annotations and markings include:

- W.W. $\text{♩} = 88$
- HRP
- Ch *mf* *Ben* *Hra*
- 7
- 15
- add?
- stronger
- add W.W. Melody
- Jan 18, 1973
- FLSUA

A large section of handwritten musical notation, heavily crossed out with large, sweeping diagonal lines. The notation includes various notes, accidentals, and some legible text such as 'DB' and 'VLA'. There are also some circled notes and a box containing the number '43'.

35

- Staff 1 (Violin I):** Labeled "VLI I". Contains a melodic line with various accidentals (sharps and naturals).
- Staff 2 (Violin II):** Labeled "VLI II". Contains a melodic line with various accidentals.
- Staff 3 (Double Bass):** Labeled "DB". Contains a bass line with various accidentals.

- Staff 1 (Violin I):** Labeled "VLI I". Contains a melodic line with various accidentals.
- Staff 2 (Violin II):** Labeled "VLI II". Contains a melodic line with various accidentals.
- Staff 3 (Double Bass):** Labeled "DB". Contains a bass line with various accidentals.

- Staff 1 (Violin I):** Labeled "VLI I". Contains a melodic line with various accidentals.
- Staff 2 (Violin II):** Labeled "VLI II". Contains a melodic line with various accidentals.
- Staff 3 (Double Bass):** Labeled "DB". Contains a bass line with various accidentals.

- Staff 1 (Violin I):** Labeled "VLI I". Contains a melodic line with various accidentals.
- Staff 2 (Violin II):** Labeled "VLI II". Contains a melodic line with various accidentals.
- Staff 3 (Double Bass):** Labeled "DB". Contains a bass line with various accidentals.

To [65]

NON-
Tped

65

FL
CL

OB
EH

BC
BSN
CB

HN

TPT I
II
III

TRB I
II

TIMP

TRB III
TBA

VL I
II

VLA

VE
DB I

Calla parte

A4

3

3

3

Fl
Cl

OB
FH
PCL
BSW
CB

4
Bsn

3
Tpt

2
Tuba

trp
trb

VL1
II

VA
VC
VB

2nd gliss
To [2] 3 22 1983

V03

79 Fl più

P 5 5

FL

CL

OB

Cor

BCL

Bass

C B

4

HN

3/4

Trp

tr

Str

VL I

VL II

VLD

V

OB

Andante *ff* div.

85

166

Instrumentation and Parts:

Key Features and Annotations:

- Articulation:** Slurs and accents are used to indicate phrasing and emphasis.

30

May 2, 1973

W.W.

ADD FL

File 2 f

68 wood ramp

P6 14

This is a handwritten musical score for a woodwind ensemble. The score is written on ten staves, each representing a different instrument. The instruments listed on the left are: Flute (FL), Clarinet (CL), Bassoon (Bsn), Saxophone (Sax), Trumpet (Trp), Trombone (Tbn), Tuba (Tuba), Euphonium (Eup), Trombone (Tbn), Violin (Vcl), Viola (Vla), and Double Bass (Vc Dbl). The score is marked with dynamics such as *f* (forte) and *p* (piano). It includes various musical notations, including notes, rests, slurs, and accidentals. A large 'X' is drawn across the middle of the score, indicating that the parts for the Clarinet, Bassoon, Saxophone, Trumpet, Trombone, and Tuba are to be omitted. The score is numbered '68' in the top left corner and 'P6 14' in the top right corner.

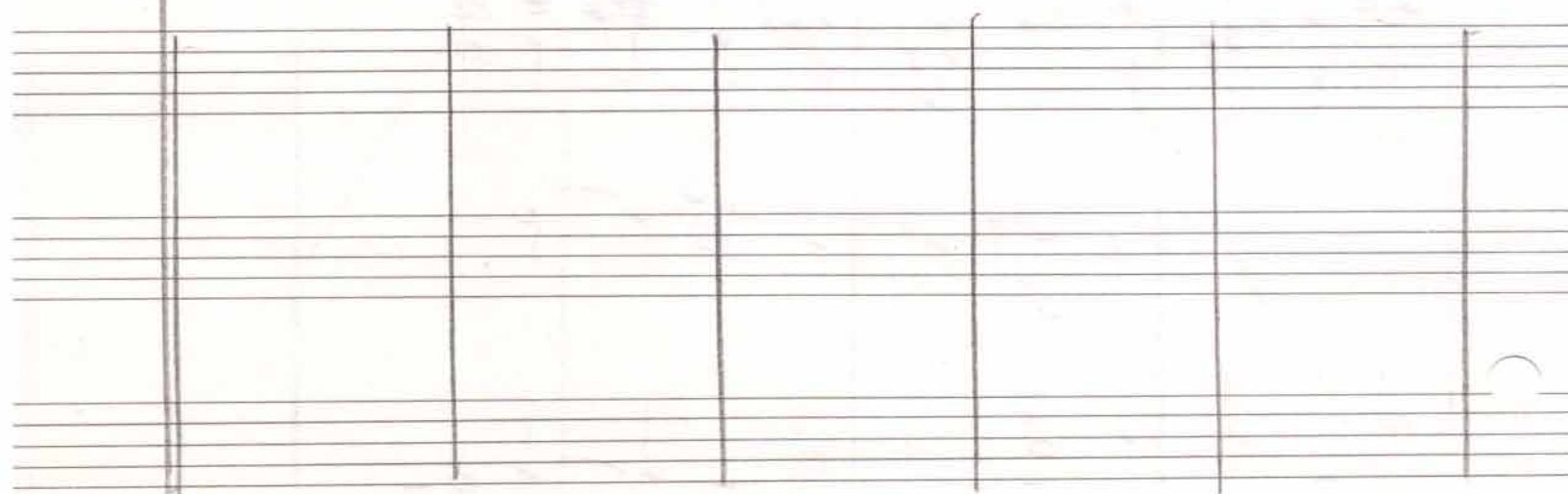
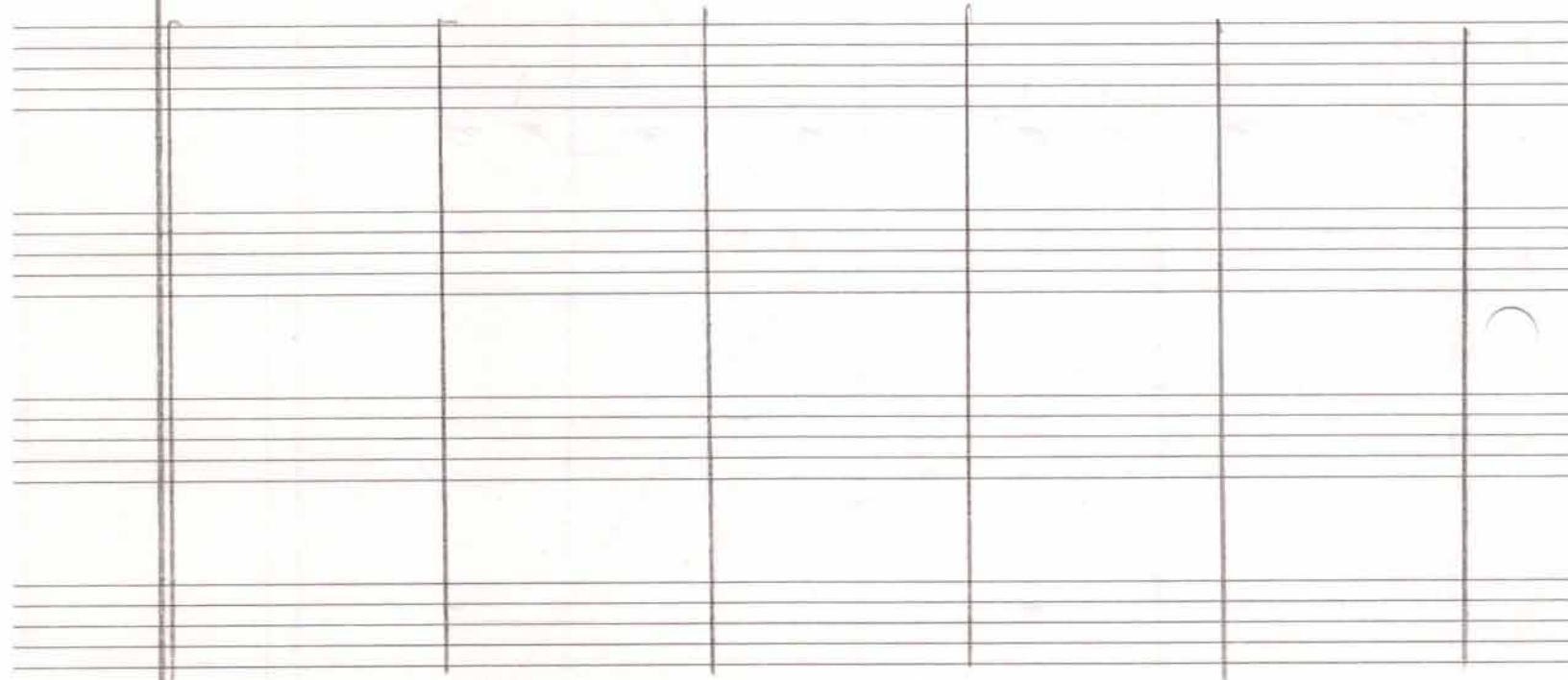
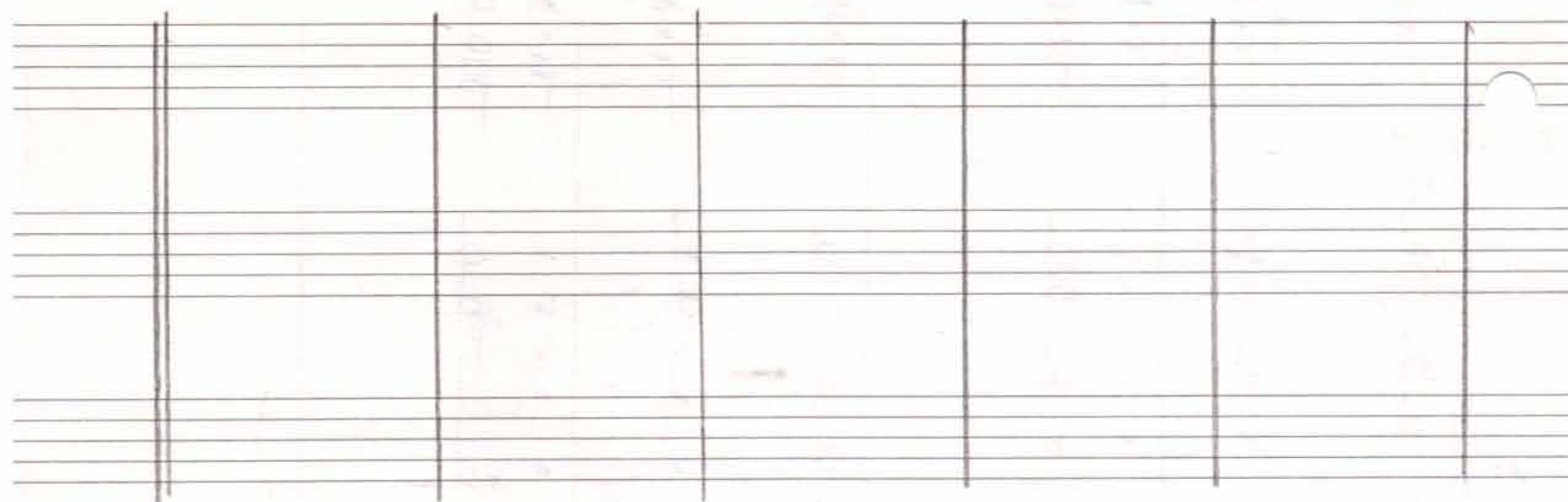

Mar 3, 1979

7-2

WU.

WU.
FL

FL

Amor

CP 2

F

Use later values
16th note

FLI

FLI

moderato

near 8
W.W. (accamp.)

Mar. 10

Strumpf

Gb

E3/4

Ab

DV

Gb

5 4 3 2 1 0

Mar. 12

#4 Fisher One 3/10
 #8 Morison 1/11
 298 12/1

72

FL

CC

OH

EH

B²

Ban

Bcl

CB

4

hms

3

tp

2

trp

trmp

BT

Sln

vc1

vc2

vla

vc

D-B

FL
CL

6/8
FH

Am
Bcl
CO

4
tra

3
tr

2
tra

BT

Sax

VI

II

IIA

VC

DB

Insert

18

22

Fl
 Cl
 Bsn
 Oboe
 Horn
 3 Trp
 2 Trbn
 Tuba
 Violin
 Violin II
 Violin III
 Viola
 Violoncello
 Double Bass

- System 1: Fl, Cl, OB, EII, Sax, BCL, CB
- System 2: U, Rnd
- System 3: 3/4, 3/4, BT, FO
- System 4: VII, II, LA, C, DA

Feb 7, 1943

108

Feb 12

A^b 4

Feb 13

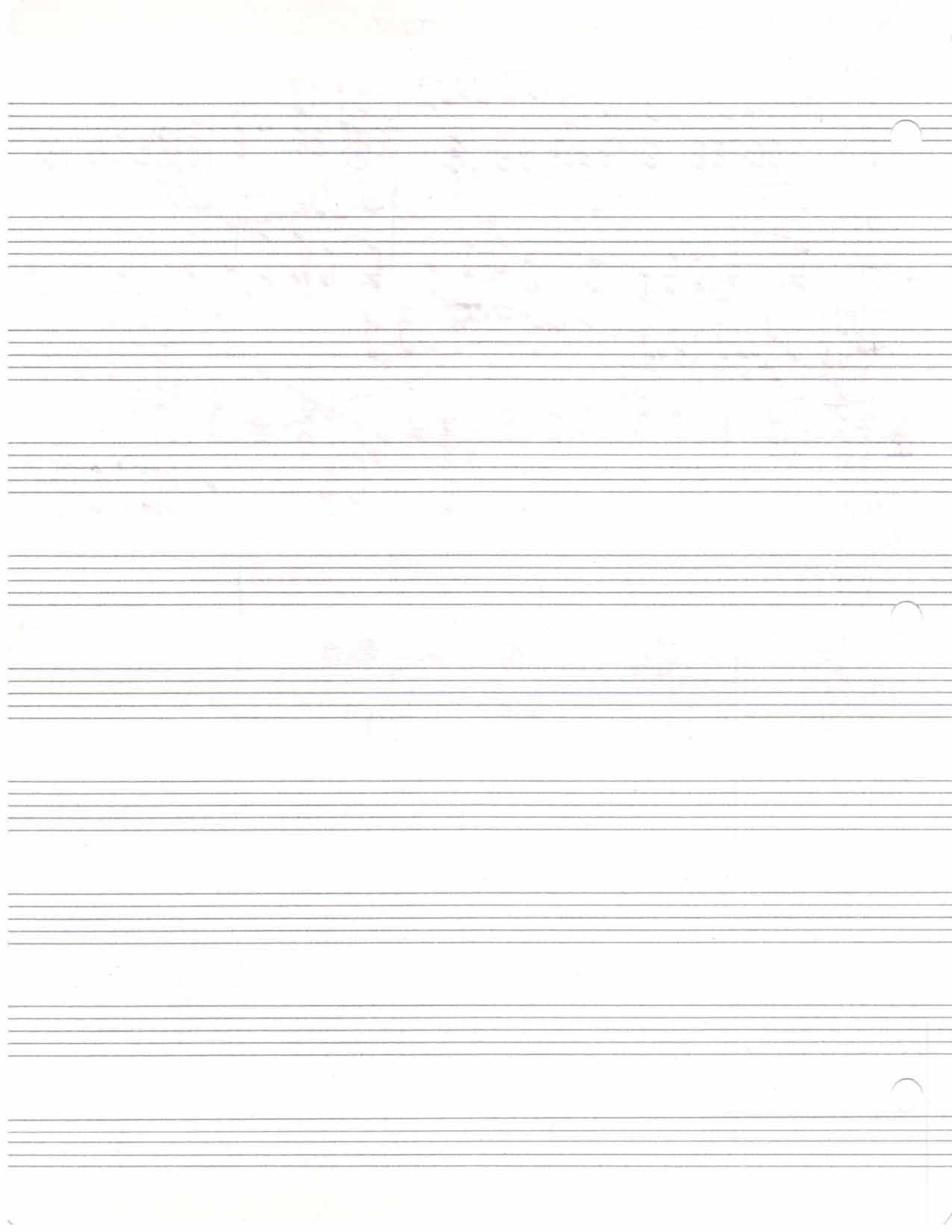

FL

CL

OB

EH

Bsn

BC

CB

4

brn

3

tp

2

trbr

BT

Alra

VL

"

#d

d

d

#d

d

d

d

#d

VLA

VC

DB

FL
CL

OB
EH

Bsn
Bcl
Cb

4
hr

3
tp

2
trb

BT
Tuba

VL I
II

VLA

VC
DB

- FL (Flute)
- CL (Clarinet)
- AA (Alto Saxophone)
- EH (English Horn)
- Ban (Bassoon)
- BC (Baritone Saxophone)
- CB (Contrabass)
- 4 (Violin 4)
- 3 (Violin 3)
- 2 (Violin 2)
- 1 (Violin 1)
- II (Violin 2)
- VLA (Viola)
- VC (Violoncello)
- DB (Double Bass)

- Dynamic markings:** *ff* (fortissimo), *f* (forte), *p* (piano).
- Articulation:** *acc.* (accents), *stacc.* (staccato).
- Tempo/Character:** *Allegro* (Alf).
- Performance instructions:** *rit.* (ritardando), *rit.* (ruba).
- Other markings:** *rit.* (ritardando), *rit.* (ruba), *rit.* (ritardando).

The notation is heavily crossed out with large diagonal lines, suggesting a revision or a specific performance instruction. The score is written on a grand staff with multiple staves for different instruments. The notation is heavily crossed out with large diagonal lines, suggesting a revision or a specific performance instruction.

Suvert

56

FL

CL

OB

EH

Bass

Bcl

CB

4

tr

3

tr

2tr

tr

BT

tr

VCL

VLA

VC

VB

The staves are labeled as follows:

- System 1: Fl (Flute), Cl (Clarinet), Ob (Oboe), EH (English Horn), Bass (Bassoon), BCL (Bass Clarinet), CB (Cello/Bass)
- System 2: A (Trumpet), Lu (Lute)
- System 3: 3 (Violin), ~~Viol~~ (Violin)
- System 4: 2 (Viola), ~~Viol~~ (Viola), ~~Viol~~ (Violin), ~~Viol~~ (Violin)
- System 5: Vcl (Violoncello), // (Double Bar), WA (Woodwind), vl (Violin), Dh (Double Bass)

Feb 26, 1953

10
85

Andant

FL DIV

CLAR

OB

EH

Bsn
Bcl
CB

tr
hrn

2
trp

2
trb

BT
trbn

VL I
II

VLA

vc
D.B.

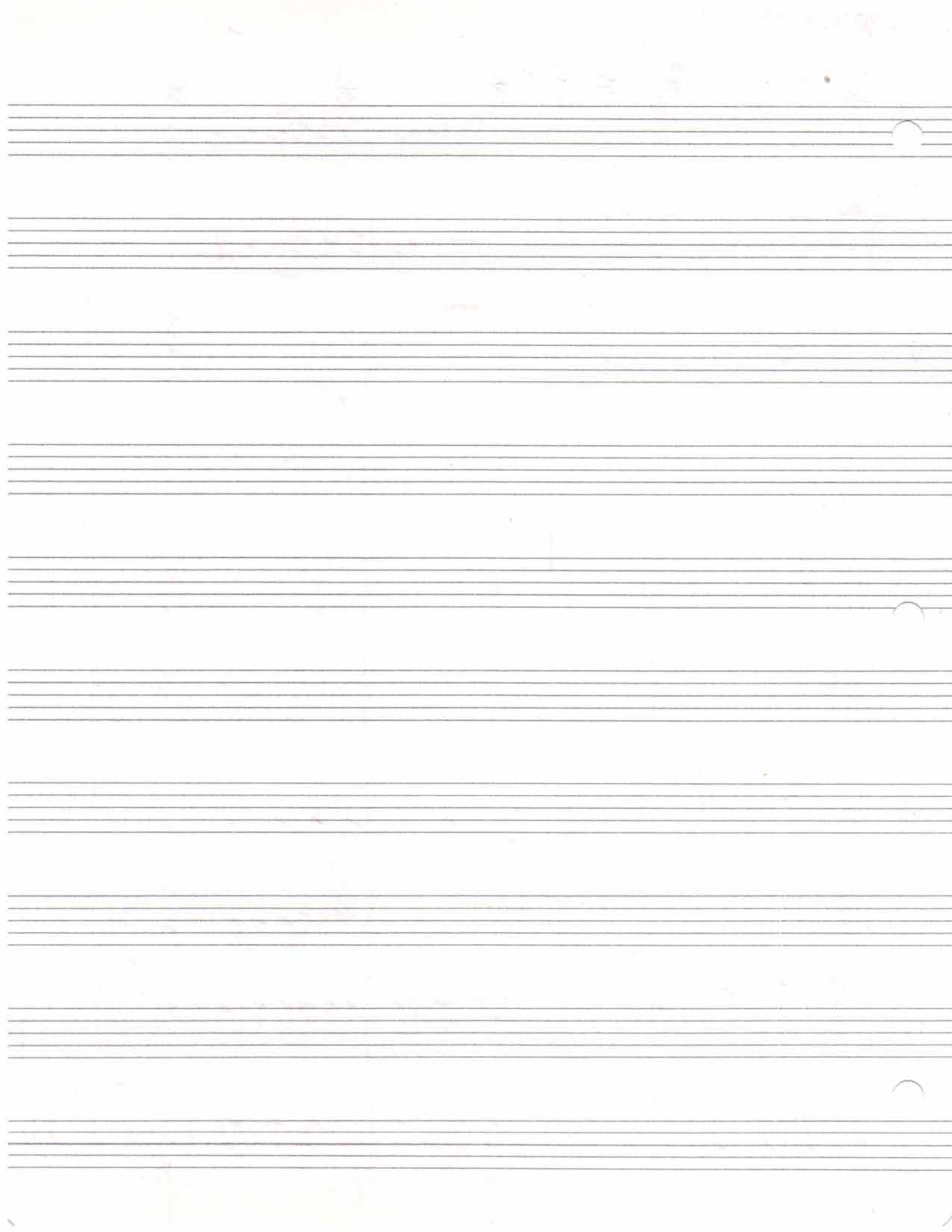

Mar 16, 1973

Cont.

mar 16

vc

vc

mar 17,

Turn page

Tealtes
after
W.W.

Str.

D.A. + Ban.

Harmony
Bass

Harmony

W.W.

Str.

Silent Night Dec. 12, 1972

Themes
EXPOSITION

Alvarah

Mar 16, 1943

mf

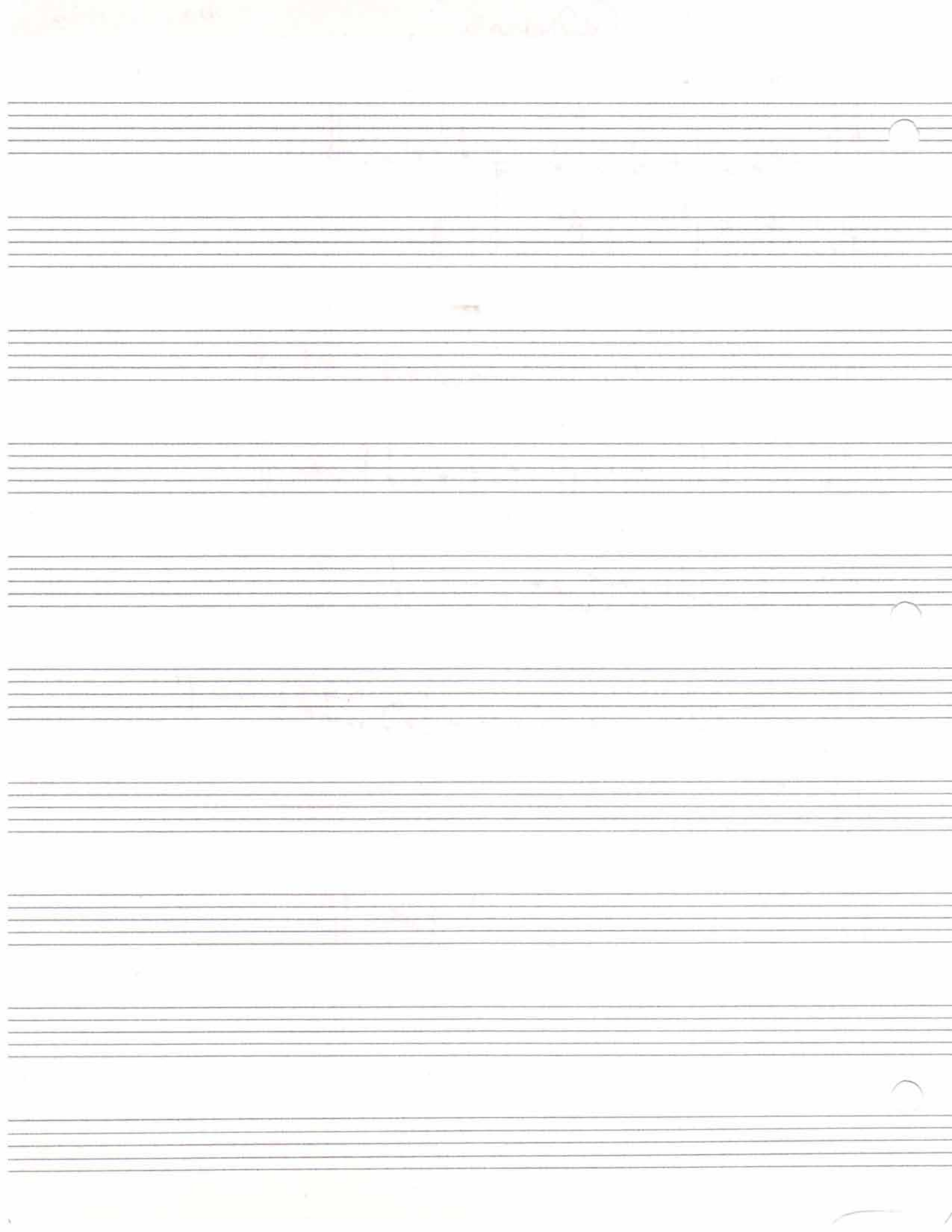

EXP
A

Observations

March 16, 1973

ENGLISH HORN

Rammy Simpson

109 116 124 4

mf 132 4

139 ALLEGRO mf cresc. f ff

146 f

157 f 3 3 6/8

167 ff 176 8 8

184 ANDANTE 194 MAESTOSO BRASS ff

LARGANDO 201 f 2

209 5 4

April 5, 1943

103

same

same

same

same

ob

EH

CL

OB

ditto

mar 26

[22] D^b C B | E^b F G A^b

Clarp

30

D[#] C^b | E[#] F[#] G[#] A [46]

D[#] C^b | E[#] F[#] G[#] A

104

1/4 1/4 1/4 1/4 1/4

DEBORAH BAGLEY

Debra Bagley Dec 12, 1972

Andante

DEBORAH

Feb 28, 1943

Moderato

♩ = 88
♩ = 96

♩ = 112

28
96

7

- FL (Flute)
- CL (Clarinet)
- OB (Oboe)
- EH (English Horn)
- Bsn (Bassoon)
- Bcl (Bass Clarinet)
- cb (Cello)
- 4 (Violin I)
- 3 (Violin II)
- 2 (Viola)
- BT (Bass Trombone)
- BT (Tuba)
- Bells (Bells)
- vt I (Violoncello I)
- vt II (Violoncello II)
- VIA (Viola)
- vc (Violoncello)
- DB (Double Bass)

- FL/CL:** First and second clarinets, with notes and rests.
- OB/EH:** Oboe and English Horn, with notes and rests.
- Bsn/Bcl/cb:** Bassoon, Bass Clarinet, and Cello, with notes and rests.
- 4:** Violin I, with notes and rests.
- 3:** Violin II, with notes and rests.
- 2:** Viola, with notes and rests.
- BT:** Bass Trombone and Tuba, with notes and rests.
- Bells:** Bells, with notes and rests.
- vt I/II:** Violoncello I and II, with notes and rests.
- VIA:** Viola, with notes and rests.
- vc:** Violoncello, with notes and rests.
- DB:** Double Bass, with notes and rests.

Handwritten annotations and markings include:

- 1 FL + 1 CL:** First and second clarinets, with notes and rests.
- 2ND CL:** Second clarinet, with notes and rests.
- I II:** First and second oboes, with notes and rests.
- 1 2 3 4:** First, second, third, and fourth violins, with notes and rests.
- 1 2:** First and second violas, with notes and rests.
- 1 2:** First and second bassoons, with notes and rests.
- 1 2:** First and second tubas, with notes and rests.
- 1 2:** First and second violoncellos, with notes and rests.
- 1 2:** First and second double basses, with notes and rests.
- 1 2:** First and second bells, with notes and rests.
- 1 2:** First and second violas, with notes and rests.
- 1 2:** First and second violoncellos, with notes and rests.
- 1 2:** First and second double basses, with notes and rests.

15

- FL** (Flute): Melodic line with various dynamics and articulation.
- CL** (Clarinet): Melodic line with slurs and dynamics.
- OB** (Oboe): Melodic line with slurs and dynamics.
- F4** (Fourth Flute): Melodic line with slurs and dynamics.
- Bsn** (Bassoon): Melodic line with slurs and dynamics.
- BC** (Bass Clarinet): Melodic line with slurs and dynamics.
- CB** (Contrabass): Melodic line with slurs and dynamics.
- 4** (Violin 4): Melodic line with slurs and dynamics.
- 3** (Violin 3): Melodic line with slurs and dynamics.
- 2** (Violin 2): Melodic line with slurs and dynamics.
- 10T** (Tuba): Melodic line with slurs and dynamics.
- Jbra** (Jazz Trombone): Melodic line with slurs and dynamics.
- VCL** (Violoncello): Melodic line with slurs and dynamics.
- UCL** (Upright Bass): Melodic line with slurs and dynamics.
- VC** (Violoncello): Melodic line with slurs and dynamics.
- DB** (Double Bass): Melodic line with slurs and dynamics.

Handwritten musical score for multiple instruments. The score is organized into systems with the following parts:

- FL** (Flute)
- CC** (Clarinet)
- OB** (Oboe)
- EA** (English Horn)
- Bsn** (Bassoon)
- Bc** (Baritone)
- CO** (Cello)
- 4** (Trumpet 4)
- 3** (Trumpet 3)
- 2** (Trumpet 2)
- BT** (Bass Trombone)
- Tuba**
- Drum** (Drum)
- VC 1** (Violin 1)
- VC 4** (Violin 4)
- VCA** (Viola)
- VC** (Violoncello)
- DB** (Double Bass)

~~fall~~

- F** (Flute)
- Cl** (Clarinet)
- OB** (Oboe)
- EH** (English Horn)
- Bsm** (Bassoon)
- BC** (Bassoon)
- CG** (Cello/Guitar)
- 4** (Violin 4)
- 3** (Violin 3)
- 2** (Violin 2)
- BT** (Viola)
- V1** (Violin 1)
- VLA** (Viola)
- VC** (Violin)
- DB** (Double Bass)

The score includes various musical notations and performance instructions:

- Dynamic Markings:** *p* (piano), *mf* (mezzo-forte), *fall* (written in large script).
- Sectional Markings:** *SORD* (written above the strings).
- Performance Indicators:** Slurs, accents, and hairpins are used throughout the score to indicate phrasing and dynamics.

30 ~~PIU MOSSO~~
~~CON MOTO~~

Handwritten musical score for multiple instruments. The score is organized into systems with the following parts:

- Flute (F):** Contains notes with accidentals (sharps and naturals) and stems.
- Clarinet (CL):** Similar to the flute part, with notes and stems.
- Violin (VB):** Shows a long, sustained note with a hairpin crescendo.
- Viola (VH):** Similar to the violin part, with a long note and hairpin.
- Celli (CB):** Shows notes with stems and accidentals.
- Bassoon (BS):** Shows notes with stems and accidentals.
- Trumpet (tp):** Shows notes with stems and dynamics like *p*.
- Tuba (tu):** Shows notes with stems and dynamics like *p*.
- Drum (BT):** Shows notes with stems and dynamics like *p*.
- Violoncello (VCL):** Shows notes with stems and dynamics like *p*.
- Violin (VCL):** Shows notes with stems and dynamics like *p*.
- Viola (VCL):** Shows notes with stems and dynamics like *p*.
- Violoncello (VCL):** Shows notes with stems and dynamics like *p*.
- Violoncello (VCL):** Shows notes with stems and dynamics like *p*.

Key markings and annotations include:

- mf* (mezzo-forte) and *p* (piano) dynamics.
- harp arpegg.* (harp arpeggio) with a wavy line.
- A box containing the number **30** and the text ~~PIU MOSSO~~ and ~~CON MOTO~~.
- Accidentals: sharps (#) and naturals (♮).
- Stems and beams connecting notes.
- Hairpin crescendos and decrescendos.

FL
CL
OBOE
EFLUTE
BASSOON
BC
CB
4 TRUMPET
3 TRUMPET
2 TROMBONE
BASS TROMBONE
VIOLIN I
VIOLIN II
VIOLA
VC
VCL

A3

FL
CL

OBO
E♭

B♭M
BC
CA

4
tr

3
tr

2
tr

B♭
tr

VL I
II

VLA

VC
DM

The musical score is handwritten and spans two systems. The first system contains parts for woodwinds and brass: Flute (FL), Clarinet (CL), Oboe (OBO), E-flat instrument (E♭), Bassoon (B♭M), Bassoon (BC), Bassoon (CA), Trumpet (4 tr), Trombone (3 tr), Trombone (2 tr), and Baritone (B♭ tr). The second system contains parts for strings: Violin I (VL I), Violin II (VL II), Viola (VLA), Violoncello (VC), and Double Bass (DM). The notation includes notes, rests, accidentals, and dynamic markings such as 'p' and 'div'. There are also some handwritten annotations like 'A3' at the top and '168' in the top right corner.

DIV by harp arpp [46]

V 6-9

FL

CL

OB

FK

BC

CB

trp

trb

BT

Tba

Adm

perc

Handwritten musical score for brass (trp, trb, BT, Tba), percussion (Adm, perc), and harp. The harp part has some notes and rests. There are some handwritten notes and markings.

Add harp chords

VL

VA

VC

DIV

UNIS

FL
CL

OB
EFL

Bsn
BC
CB

H
hr

B
tr

tr
tbl

BT
tbl

VLI

VLA

VC
DB

54 ALLARGANDO

V6-11

OMIT PAGE

167

TO 32

- K**: Treble clef, notes with accidentals.
- CL**: Treble clef, notes with accidentals.
- OU**: Treble clef, mostly rests.
- EH**: Treble clef, mostly rests.
- Ben**: Treble clef, notes with accidentals.
- BC**: Treble clef, notes with accidentals.
- CB**: Treble clef, notes with accidentals.
- H**: Treble clef, notes with accidentals.
- 3**: Treble clef, mostly rests.
- 2**: Treble clef, mostly rests.
- BT**: Treble clef, notes with accidentals.
- Sba**: Treble clef, notes with accidentals.
- ULI**: Treble clef, mostly rests.
- VLA**: Treble clef, mostly rests.
- VC**: Treble clef, mostly rests.
- D^g**: Treble clef, mostly rests.

~~A TEMPO~~ I

FL

CL

OB

EH

Baa

BC

CS

4

hn

3

tp

2

trb

BT

Iba

~~A TEMPO~~

~~HEAVY NOSE STRINGS~~

~~A TEMPO~~
~~HEAVY NOSE~~

VL I

V

VLA

VC

DB

mp dolce

div

mp dolce

p

p

p

p

FL
CL

OB
EH

Ban
BC
CB

mp

4
hru

3
tp

2
tra

BT
Ba

Bell

A TEMPO

VLA

Vc
DB

mp

no. 6

69

P 614

A3

Musical score for various instruments including Flute (Fl), Clarinet (Cl), Oboe (Ob), Bassoon (Bs), Trumpet (Tpt), Trombone (Tbn), Violin (Vc), and Double Bass (Db).

The score is divided into two systems. The first system includes parts for Flute (Fl), Clarinet (Cl), Oboe (Ob), Bassoon (Bs), and Cello/Bass (Cb). The second system includes parts for Trumpet (Tpt), Trombone (Tbn), Violin (Vc), and Double Bass (Db).

Dynamic markings include *f* (forte), *mf* (mezzo-forte), and *mf* (mezzo-forte). Performance instructions include *Ben*, *BC*, and *col*.

Rehearsal marks are present: *A2*, *A3*, and *A4*.

Tempo markings include *3* and *4*.

25

78

P815

Instruments and Staves:

- FL CL:** Flute and Clarinet. Contains complex melodic lines with many notes and rests.
- OB FH:** Oboe and French Horn. Contains melodic lines with some rests.
- Ben Bc cB:** Bassoon, Bassoon, and Contrabassoon. Contains melodic lines with some rests.
- 4 har:** Four Harps. Contains complex chordal textures.
- 3 tp:** Three Trumpets. Contains rests.
- 2 trb:** Two Trombones. Contains rests.
- BT Tba:** Bass Trombone and Tuba. Contains rests.
- VL I II:** Violin I and II. Contains rests.
- VLA:** Viola. Contains rests.
- VC DB:** Violoncello and Double Bass. Contains rests.

Performance Markings and Annotations:

Key features of the score include:

- Flute (Fl):** Starts with a complex rhythmic pattern, followed by sustained notes and a *sfz* marking.
- Clarinet (Cl):** Mirrors the flute's initial pattern, then has a *sfz* marking.
- Oboe (Ob) and English Horn (EH):** Play sustained notes with a *sfz* marking.
- Bassoon (Bsn, Bc, Cb):** Play rhythmic patterns, with *sfz* markings.
- Trumpets (1-4):** Play sustained notes, with *sfz* markings.
- Trombones (1-3):** Play sustained notes, with *mf* markings.
- Bass Trombone (BT):** Plays a sustained note with a *mf* marking.
- Double Basses (DB):** Play a rhythmic pattern, with *f* and *ff* markings.
- Violin I (Vc I) and Violin II (Vc II):** Play sustained notes, with *f* markings.
- Viola (Vc):** Plays a rhythmic pattern, with *f* markings.

~~MODERATO~~

FL
CL
OB
EH
Bsn
Bc
Cb

mp

1

p

4
bn
3
tr
2
tr
BT
Tba

MODERATO

UL
VLA
VC
DB

pizz mp

mp arco

arco p

mp pizz

Handwritten musical score for a string ensemble. The score is organized into systems for different instruments:

add harp

102

P620

FL

CL

OL

EH

BR

BR

CR

4

TR

3

TR

2

TR

BR

DR

VL I

VL II

VA

VC

DB

Pizz

Key annotations and markings include:

- Flute (FL):** *pp*, *R*, *ε*, *ε*
- Oboe (OB):** *pp*, *pp*, *act*
- Horn (H):** *pp*, *f*
- Bassoon/Contrabass (CB):** *f*
- Violins (VLI):** *f*, *first*, *vll*, *vll*, *sub p*
- Violoncello (VC):** *sub p*
- Double Bass (DB):** *sub p*, *arco*

Other markings include circled notes, arrows, and specific performance instructions like "RIM OF CYM WITH STICK" and "arco".

FL

OB
EH

Bsn
Bc
Cb

H
hu

3
tr

SOLO

volo
sfz

2
ta

BT
Tba

let

VL I
Timp

VLA
VC
DB

sempre p

Empty musical staves for the second system, including Flute (A3), Clarinet (A2), Oboe (A2), Bassoon (A2), and Cello/Double Bass (CB).

Empty musical staves for the fourth system, including Trumpet (3 tr) and Trombone (2 tr). The word "est" is written across the staves.

Handwritten musical score for the sixth system, including Violin I (V1) and Violin II (V2). The score contains complex rhythmic patterns with many beamed notes and rests. Dynamics include *f* and *pp*.

Handwritten musical score for the seventh system, including Viola (VA) and Violoncello (VC). The score features notes with dynamics like *p*.

Handwritten musical score for the eighth system, including Double Bass (DB). The score contains notes with dynamics like *p*.

Key elements of the score include:

- FL:** Flute part with various note values and rests.
- CL:** Clarinet part with notes and rests.
- OB:** Oboe part with notes and rests.
- EH:** English Horn part with notes and rests.
- Bsn:** Bassoon part with notes and rests.
- BC:** Bassoon/Clarinet part with notes and rests.
- CB:** Bassoon/Bass part with notes and rests.
- Hr:** Horn part with notes and rests.
- TR:** Trumpet part with notes and rests.
- Tbn:** Trombone part with notes and rests.
- BT:** Bass Trombone part with notes and rests.
- Tbn:** Trumpet/Flute part with notes and rests.
- VL:** Violin I part with notes and rests.
- VLA:** Violin II part with notes and rests.
- VC:** Viola part with notes and rests.
- DB:** Double Bass part with notes and rests.

The score includes various musical notations such as notes, rests, dynamics (p, f, mf), and performance instructions like 'SORD' and 'help'.

FL I
 FL II →
 II II →

FL
CL

OB
EH

Bsn
BC
CB

4
hrn

3
trp

2
trb

BT
Tuba

VI I
" "

VIA

VC
DB

mf

00 I
00 II

mf

I
II

mf

harp

FL *R* *R* *R* *R* *R* *R* *R* *R*

CL

EH *R* *R* *R* *R* *R* *R* *R* *R*

Bsn

BC

CB

4
bn

3
tp

2
tr

same word

Bj
kba

VLI

"

VLA

vc

DB

Handwritten musical score for a string quartet and woodwinds. The score is organized into systems for different instruments:

- Oboe (Ob) and English Horn (EH):** Second system, starting with *tr* and *mp* (mezzo-piano).
- Bassoon (Bas), Bass Clarinet (BC), and Contrabass (CB):** Third system, starting with *tr* and *mp*.
- Violin I (Vl I) and Violin II (Vl II):** Fourth system, starting with *tr* and *p*.
- Viola (Vla):** Fifth system, starting with *tr* and *f* (forte).
- Violoncello (Vc) and Double Bass (DB):** Sixth system, starting with *tr* and *f*.

Fl
Cl

Ob
EH

Bsn
BC
CB

Tp
Tr

3
Tpt

2
Tpt

Bs
Oca

VLI
I

VLA

Vc
Vb

[157] go into 6/8 here

V632

FL

CL

ob

E♭

Bsn

Bc

CB

tr

3

tr

2

tr

BT

Bla

VL

V

VLA

vc

DB

This is a handwritten musical score for a string quartet, with an additional part for Flute. The score is written on ten staves, each labeled with an instrument: Flute (Fl), Oboe (Ob), Bassoon (Fg), Clarinet (Cb), Violin I (Vn I), Violin II (Vn II), Viola (Vla), and Cello/Double Bass (Vcl/Cb). The music is written in a single system across four measures. The notation includes various rhythmic values, accidentals, and dynamic markings such as *f* and *ff*. The Flute part is written in a higher register than the other instruments. The Oboe and Bassoon parts are written in a similar register. The Clarinet part is written in a lower register. The Violin I and II parts are written in a similar register. The Viola and Cello/Double Bass parts are written in a lower register. The score is written in a cursive, handwritten style.

FL

CC

OG

EH

Ban

BC

CG

4

hu

3

tr

2

tr

BT

Il

mar 16

VC I

VC II

VA

VC

DB

FL
CL

FL II

CL I p

Cresc

OB
EH

- - - -

Bass
BC
CB

Cresc

F
hu

- - - -

3
tr

- - - -

2
tr

- - - -

BT
Tuba

Cresc

VL I

Cresc

VLA

Cresc

VC
DD

Cresc

Instrument Labels (from top to bottom):

- FL (Flute)
- CL (Clarinet)
- OB (Oboe)
- EH (English Horn)
- Bassoon (Bn)
- BC (Bassoon)
- CB (Cello/Bass)
- 4 hr (Violin 4)
- 3 hr (Violin 3)
- 2 hr (Violin 2)
- BT (Trumpet)
- BT (Trumpet)
- VI (Viola)
- VA (Violoncello)
- VC (Violoncello)
- DB (Double Bass)

Key Musical Elements:

- Measures 3-4:** Continuation of the musical themes, with various dynamics and articulations.
- Measures 5-8:** A section with more complex rhythmic patterns and dynamics, including a *f* marking in the Viola part.

FL
CC

OB
EH

Bar
TC
CB

H
T

TB
BT

V1

V2

VA

V

OB

184 ANDANTE $\text{♩} = 96$
~~RALLENTANDO~~

~~A Tempo~~

FL
CL
OBOE
EH
BASS
BC
CB
3
2
BT
Dra
VLA
VC
DB

RALL

- FL (Flute)
- CL (Clarinet)
- OB (Oboe)
- EH (English Horn)
- Bsn (Bassoon)
- BC (Baritone Saxophone)
- CB (Contrabass)
- Ln (Lute)
- 3 (3rd Trumpet)
- 2 (2nd Trumpet)
- Trb (Trombone)
- BT (Bass Trombone)
- Dr (Drum)
- VC (Violin)
- VA (Viola)
- VC (Violin)
- DB (Double Bass)

- f** (forte)
- mf** (mezzo-forte)
- p** (piano)
- RALL** (Ritardando)
- imp** (impetuoso)
- rit** (ritardando)

194 MAESTOSO

201

P 5 41

Key annotations include:

- Violin I (Vl I):** Plays a melodic line throughout.
- Violin II (Vl II):** Plays a melodic line throughout.
- Viola:** Plays a melodic line throughout.
- Cello/Double Bass (Cb/Bb):** Plays a melodic line throughout.

LARGANDO P. 642

FL *FLI*

CL

OB

EH

Bsn
BC
CB

Presente

4

hru

3

tr

2

tr

BT

Drum

Presente

Vcl

II

VLA

ve

DB

Presente

- Flute (Fl)
- Clarinet (Cl)
- Oboe (ob)
- Bassoon (Ba)
- Trumpet (tp)
- Trombone (tb)
- Percussion (Perc)
- Violin (vl)
- Viola (va)
- Cello (vc)
- Double Bass (vb)

- Percussion:** "Crash on sus cym" (written twice).
- Trumpet:** "I, II" and "III" markings.
- Violin:** "p" (piano) and "ff" (fortissimo) markings.
- Viola:** "ff" and "p" markings.
- Cello/Double Bass:** "p" and "ff" markings.

The notation includes slurs, accents, and various rhythmic values, indicating a complex and expressive piece of music.

Handwritten musical score for a 12-piece ensemble. The instruments listed on the left are:

- FL (Flute)
- CL (Clarinet)
- AL (Alto Saxophone)
- EH (Euphonium)
- BSA (Baritone Saxophone)
- BC (Bass Clarinet)
- CB (Cello/Bass)
- 4 (Drum Set)
- TR (Trumpet)
- TH (Tuba)
- EMP (Percussion)
- BT (Bass Trombone)
- DR (Drum)
- WA (Wah Wah)
- UA (Upright Bass)
- VC (Violin)
- DB (Double Bass)

Finished
March 21, 1993

FL
CL

OL
EH

Bm
BC
CB

F
hu

3
tp

P
tu

BT
ilva

VL I
II

VLA

VC
DB

SCORE IN CONCERT MODERATO ♩=112 Deborah

© Camm
ma

Flute III
Piccolo

Flute II

Oboe I-II

English Horn

Clarinet I-II

Bass Clarinet

Bassoon I-II

Contra-bassoon

Horn I-II

Horn III-IV

Trumpet I-II

Trumpet III

Trombone I-II

Trombone III
Tuba

Timpani

S.D.
B.D.
SUS. CYM.
Bells
(WRITTEN)

Hp

Entering into Sibelius

I

mf

mf

mf

mf

p

11-29-10

MODERATO

FLUTE I

Danny Simpson

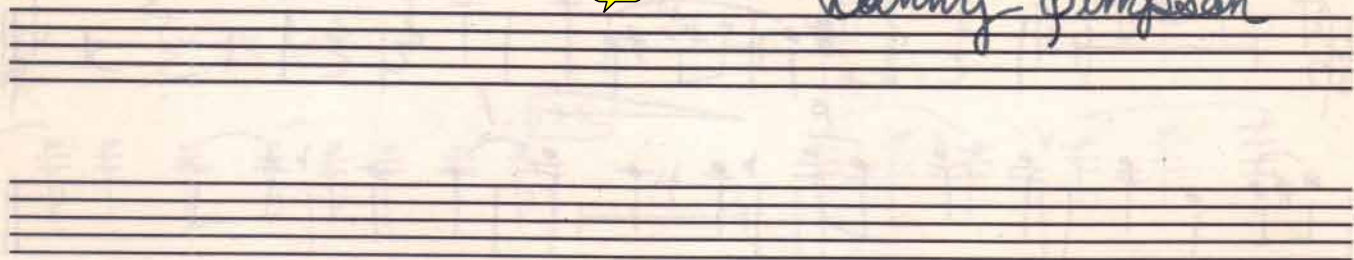

MODERATO

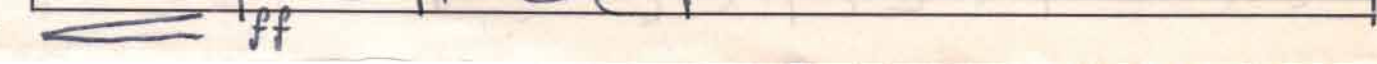
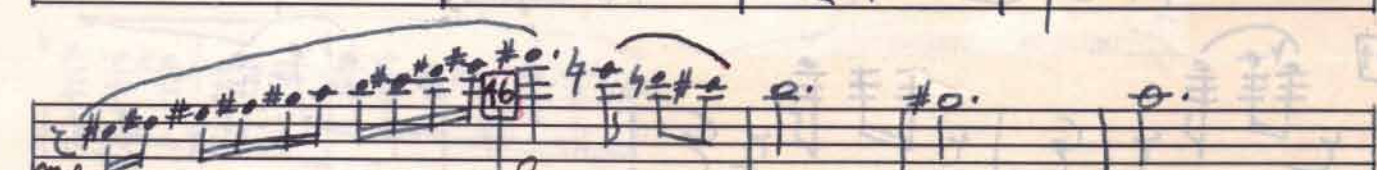
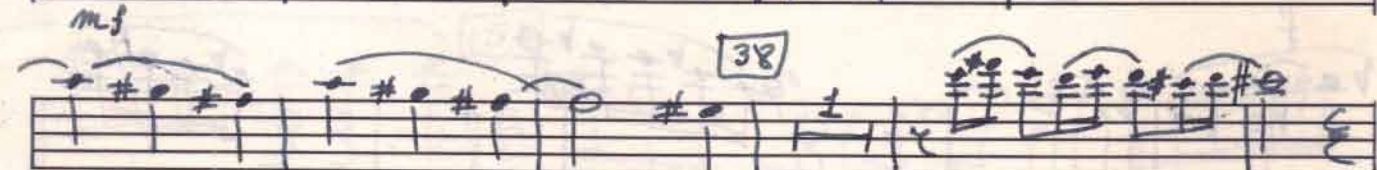
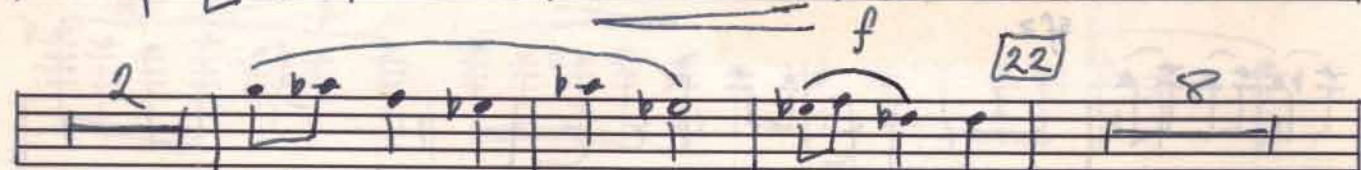
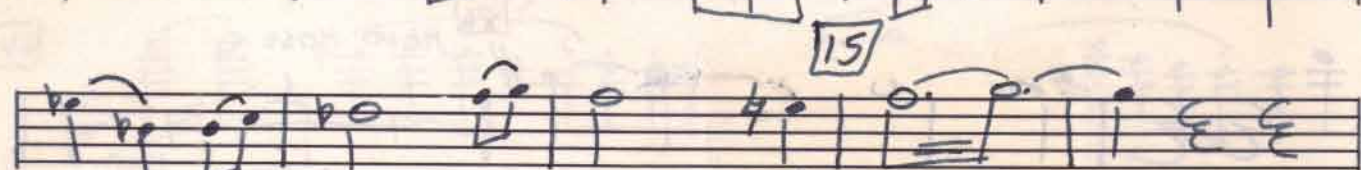
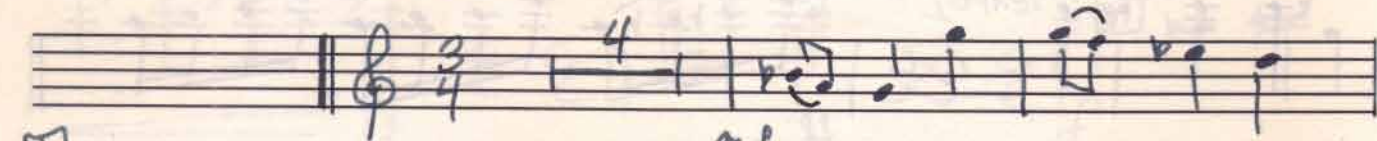

62 ANDANTE

2.

69

FLUTE I

5

mf *chere* **88** *tempo I* *f*

ff

86 *meno mosso*

mf

94

102

109

mp **116**

124 3.

132

139 ALLEGRO mf cresc

1

146

mp f

mp f

154 ff

ff

ff

164 2 4

176 P cresc 8

184 ANDANTE

4.

157

Empty musical staff.

Empty musical staff.

Empty musical staff.

Empty musical staff.

Empty musical staff.

Empty musical staff.

Empty musical staff.

B^b CLARINET I

Danny Simpson

MODERATO

54 ALLARGANDO

2.

mf cresc

62 p

69 f mf cresc - - - f

ff

ff

sfz

94 f

f

102 f

f

109 f

f

f

139 ALLEGRO

BASS CLARINET

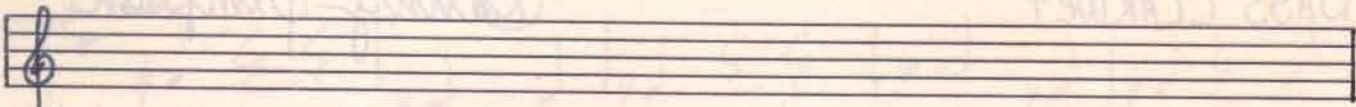

BASS CLARINET

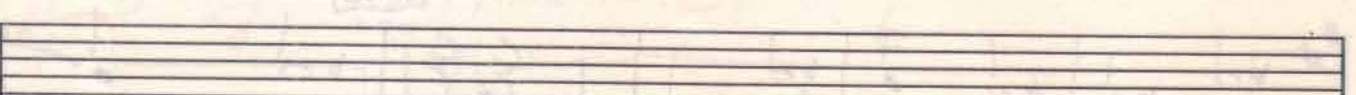
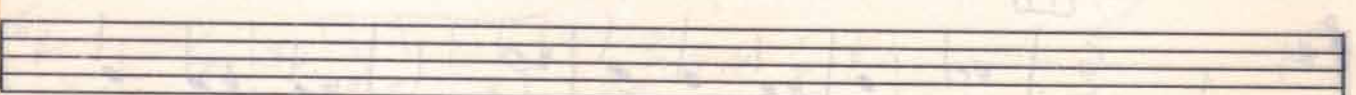
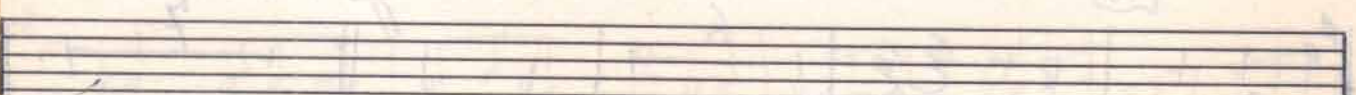
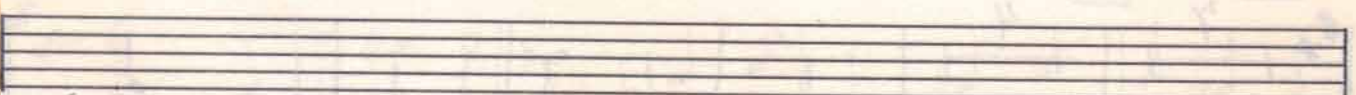
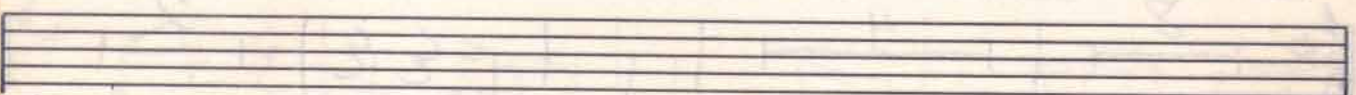
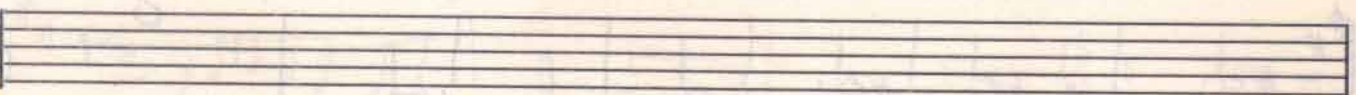
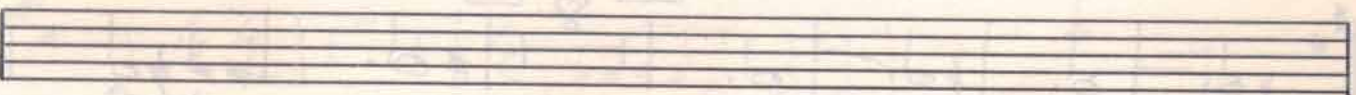
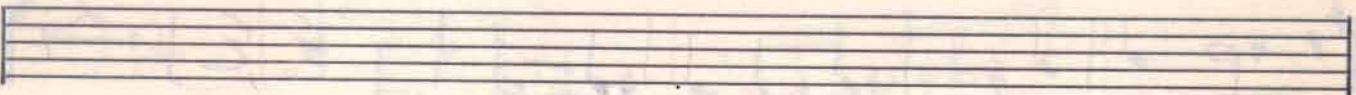
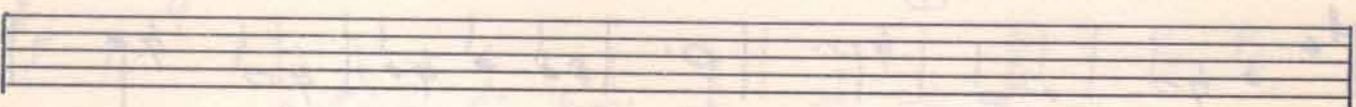
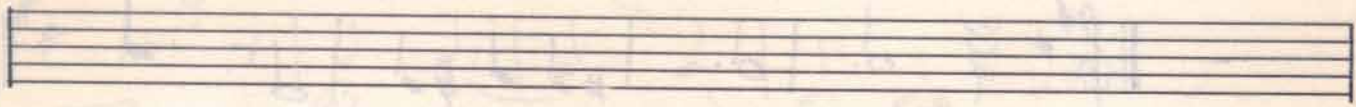
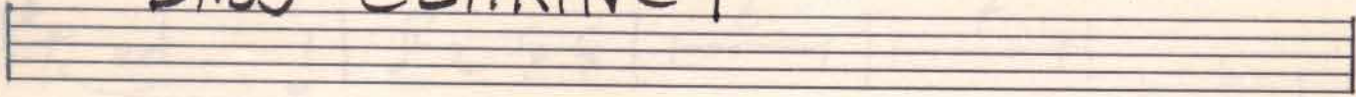

BASS CLARINET

Ranny Simpson

MODERATO

BRASS

3.

194 MACISTOSO

Seven empty musical staves for notation.

CLARINET II (B \flat)

Renny Simpson

Deborah

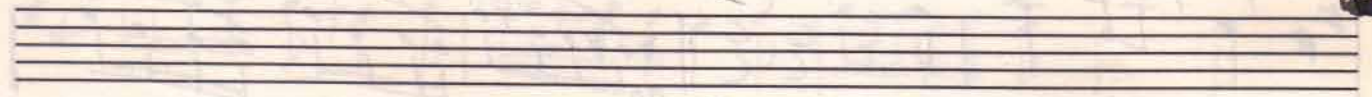

MODERATO [7]

3/4 6 4

mf

[15]

f

5

[22]

8 [30]

mf

[38]

f

[46]

f

[54] ALLARGANDO

dim

2

mf cresc

[62]

5

2 [69]

4

Key features and markings include:

- Staff 2:** Dynamics *f* and *ff*. A box containing the number 88 is present.
- Staff 3:** Dynamics *f*. A box containing the number 86 is present.
- Staff 4:** Performance instruction *MENO MOSO* (slower). A box containing the number 94 is present.
- Staff 5:** A box containing the number 103 is present.
- Staff 6:** A box containing the number 109 is present.
- Staff 7:** A box containing the number 116 is present.
- Staff 8:** Dynamics *f*. A box containing the number 124 is present.
- Staff 9:** Dynamics *mf*. A box containing the number 132 is present.
- Staff 10:** Performance instruction *ALLEGRO*. A box containing the number 139 is present.
- Staff 11:** Dynamics *f* and *ff*. A box containing the number 146 is present.
- Staff 12:** Dynamics *mp*.

HORN in F I

Danny Simpson

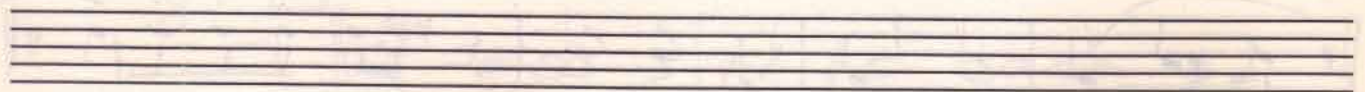

MODERATO

[4]

[15]

[38]

[54] ALLARGANDO

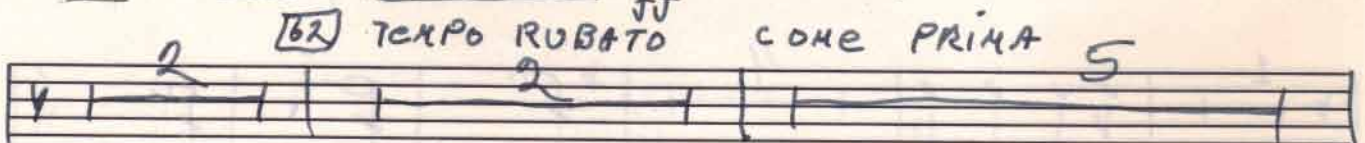
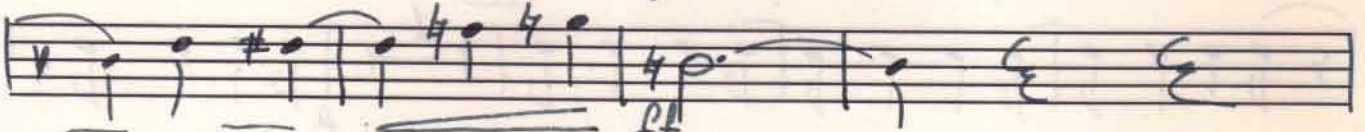

[62] TEMPO RUBATO COME PRIMA

[69]

[78]

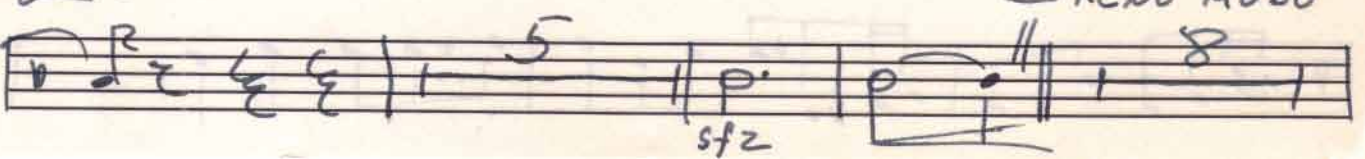

[86] MENO MOVO

194

102

109

116

124

132

139 ALLEGRO

mf cresc

146

154

162

176

184 ANDANTE

f

f

194 MAESTOSO

cresc

ff

201

LARGANDO

208

ff

ff

FLUTE I

FLUTE I

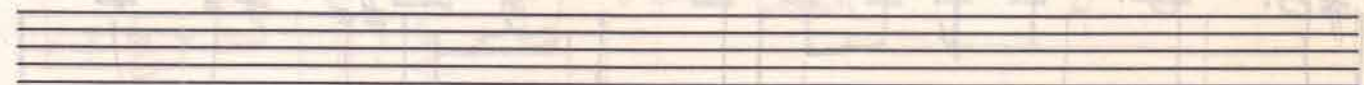
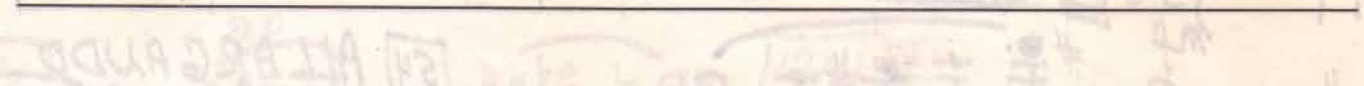
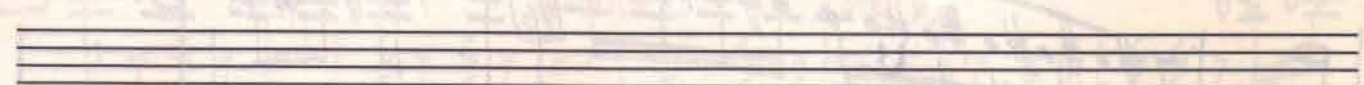
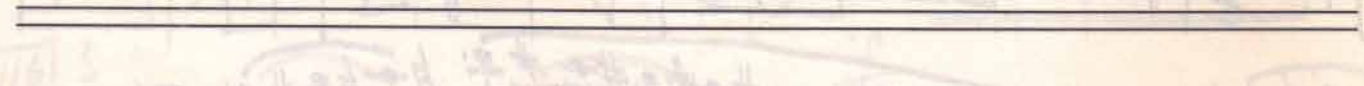
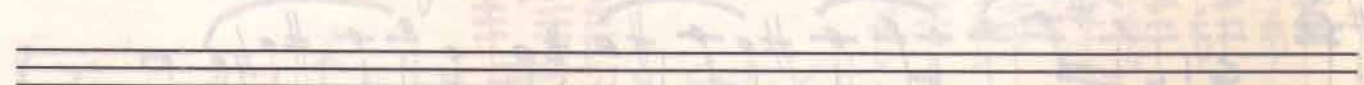
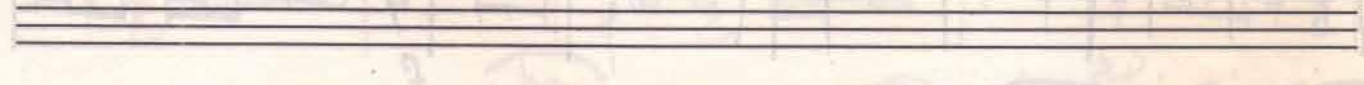
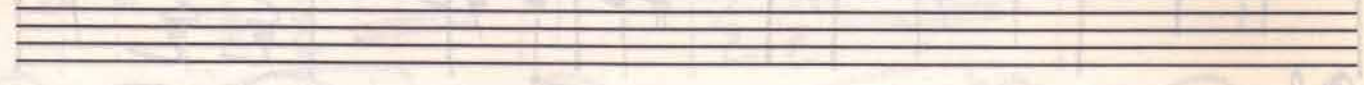
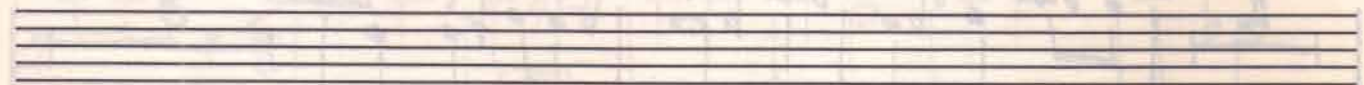
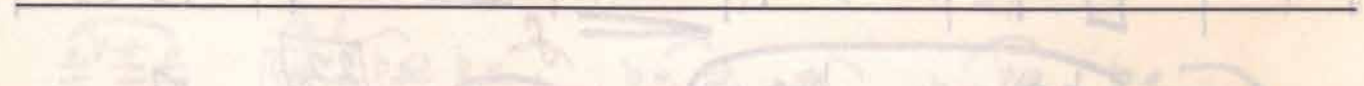
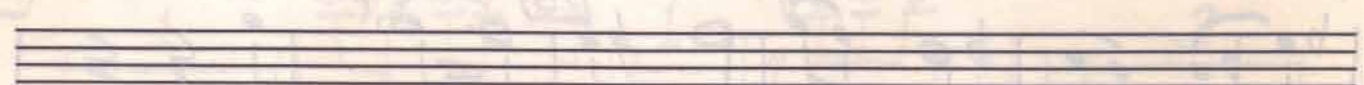
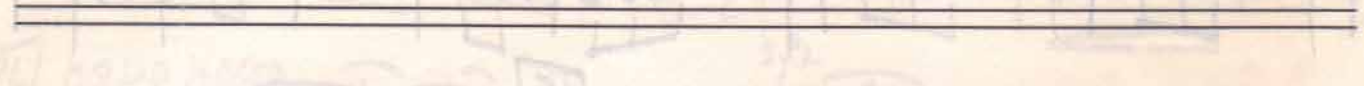
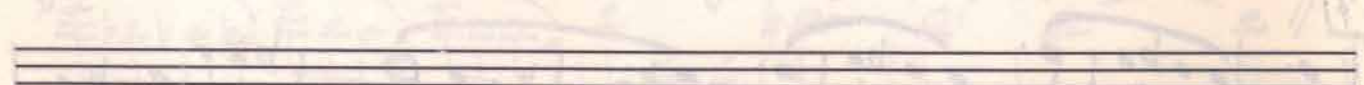
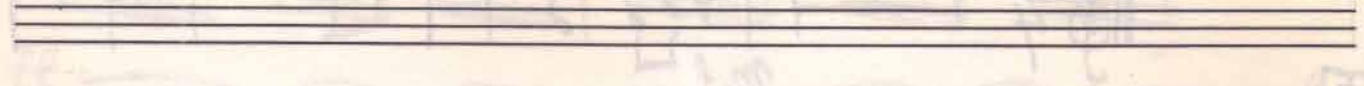
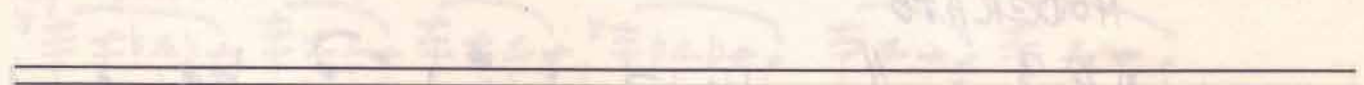
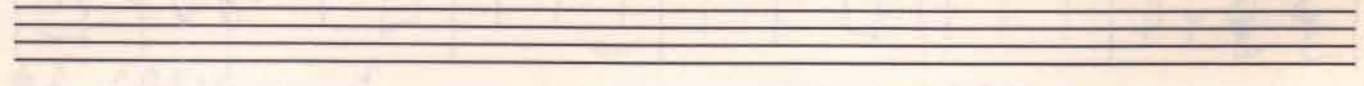
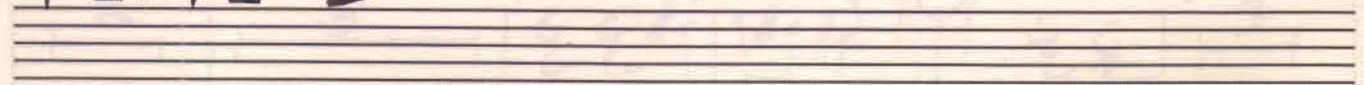

FLUTE I

Danny Simpson

MODERATO

LARGO [62] ANDANTE

FLUTE II

Ramsey Simpson

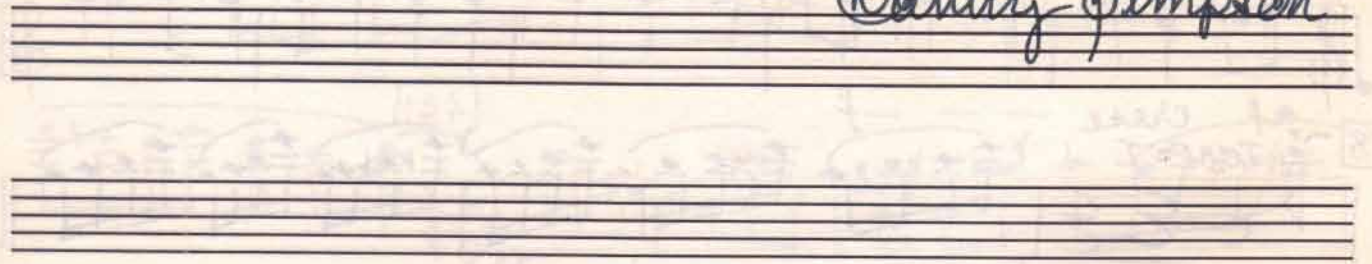

MODERATO

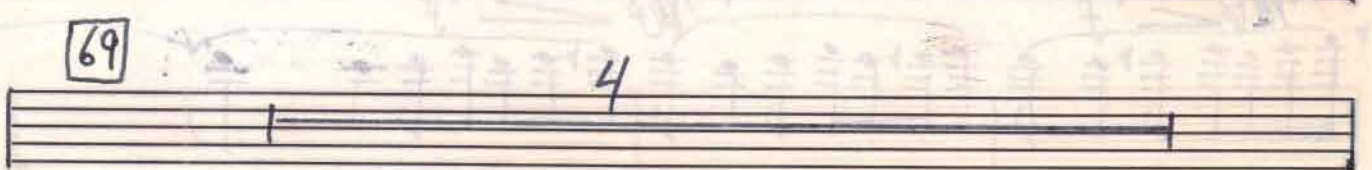
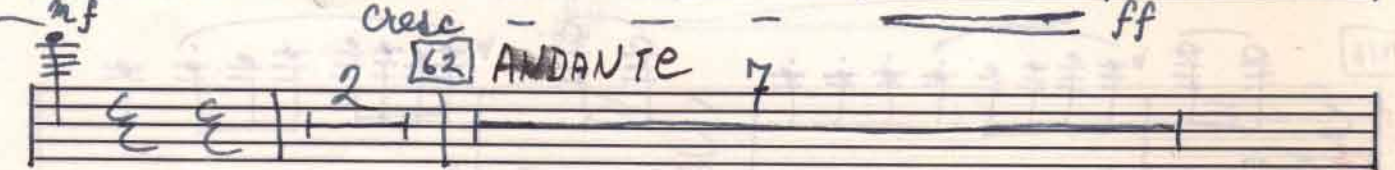

FLUTE III

FLUTE III

FLUTE III

Danny Simpson

MODERATO $\text{♩} = 12$

7

15

22

30

38

46

54

62

69

diminish

cresc. ANDANTE

TEMPO I

f, *mf*, *ff*

86 MENO MOSO 94

109 116

124

132 139 ALLEGRO

mf cresc - - - ff

146

mp < f

157 ! = !

167

176

184

ANDANTE

194

MAESTOSO

201

ff

LARGANDO

209

ff cresc.

OBOE I

Danny Simpson

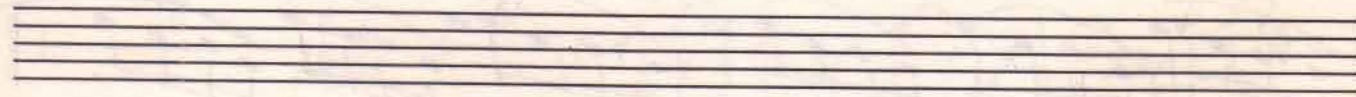

MODERATO

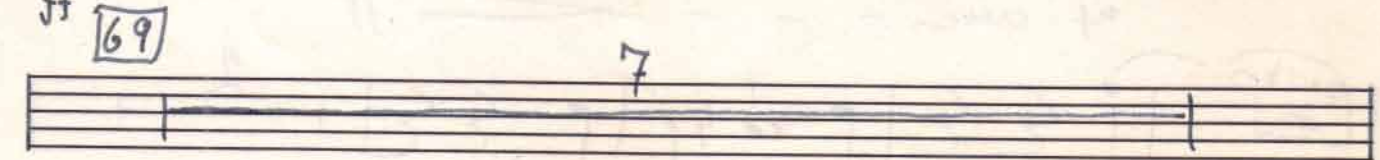
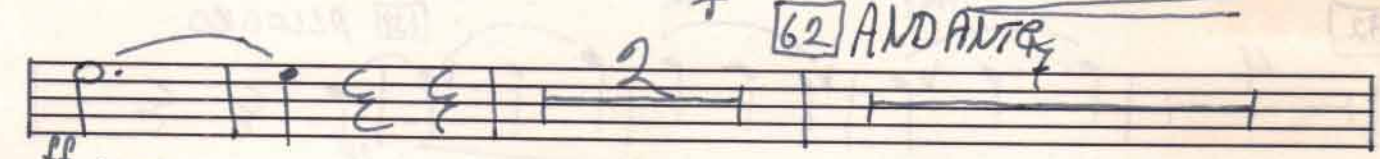
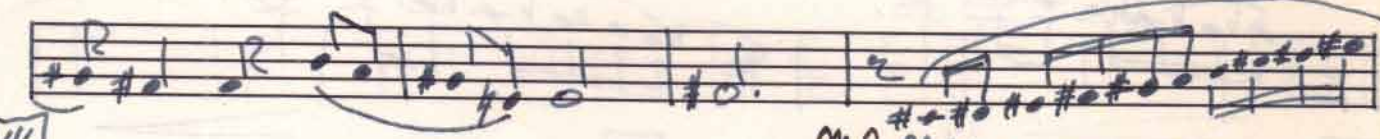
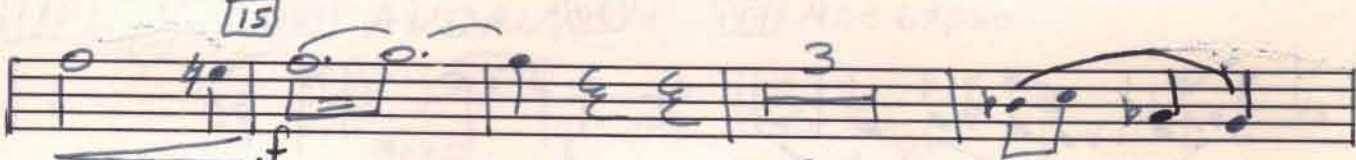

48 ² TEMPO I

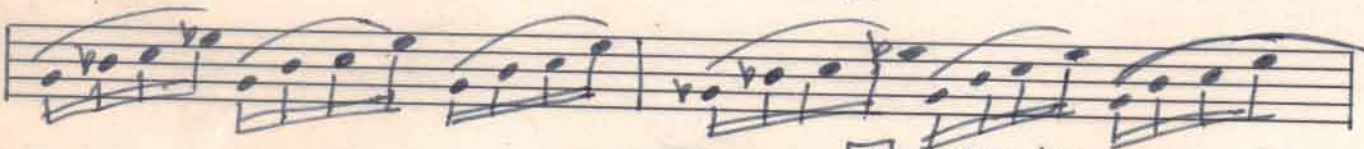
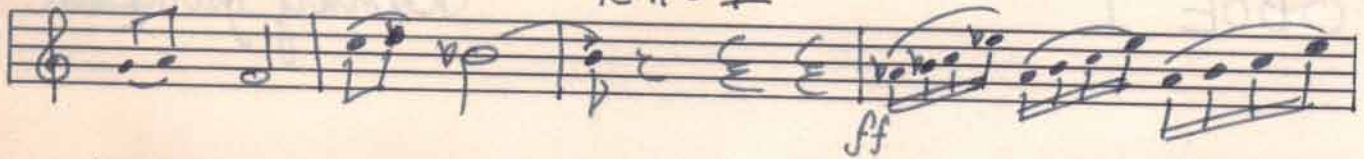

94

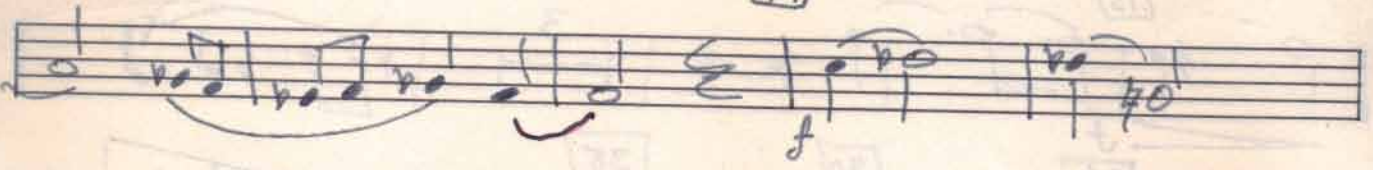

109

116

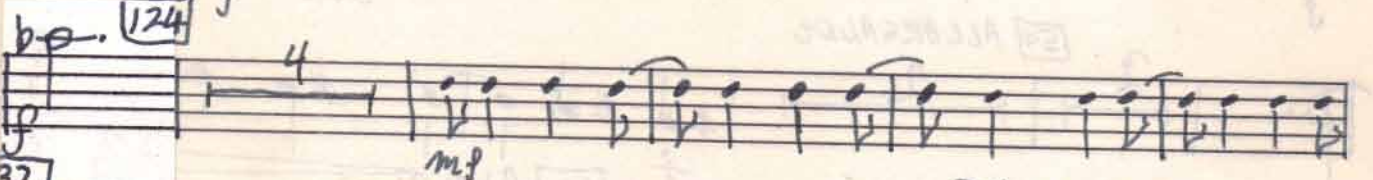
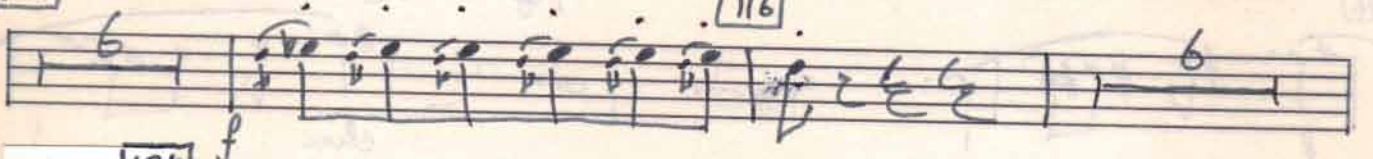

132

139 ALLEGRO

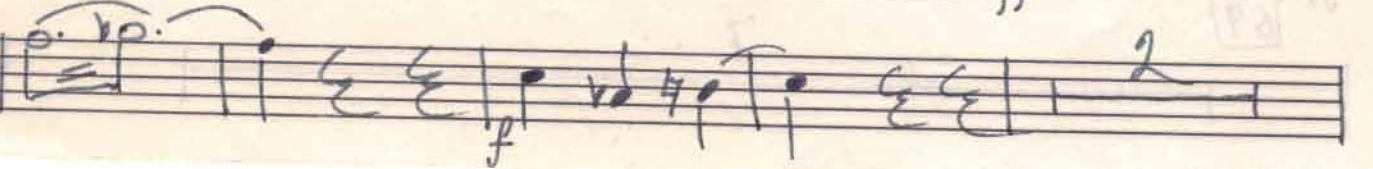

146

176 **f** **184** **ANDANTE** **ff** **194** **MAESTOSO**

BRASS

LARGANDO

O Boe II

Danny Simpson

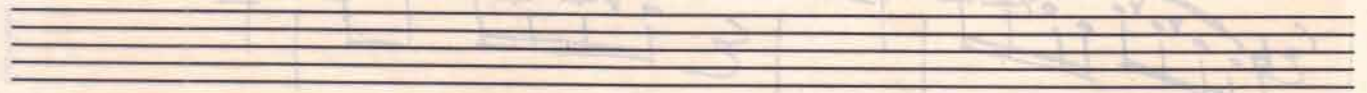

MODERATO

[7]

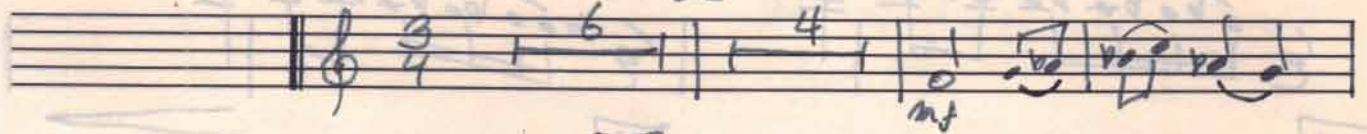

[15]

5

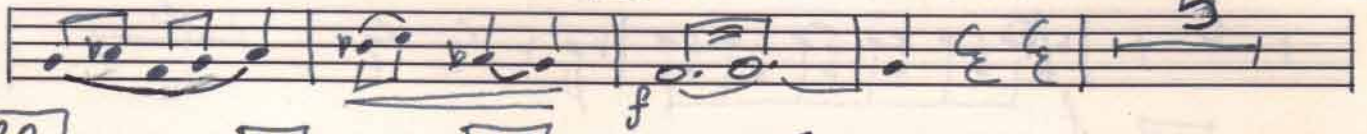

[22]

[30]

[38]

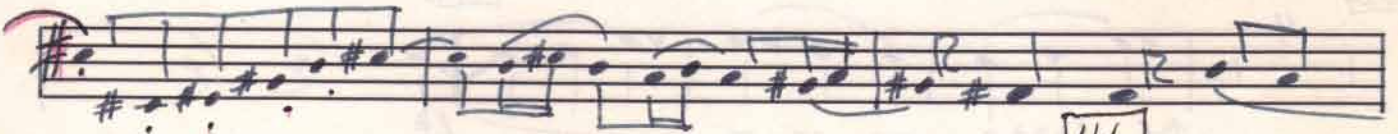

[46]

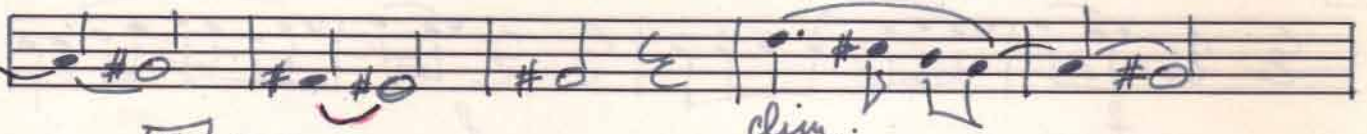

[54] ALLARGANDO

[62] ANDANTE [69]

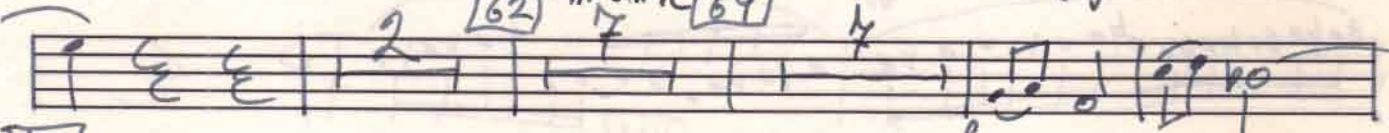

[78] TEMPO I

[86] MENO MOSO

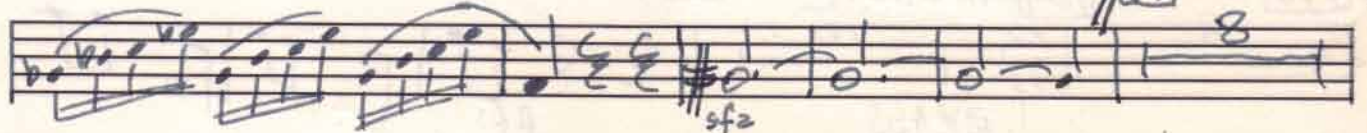

109

116

124

132

139 ALLEGRO

mf cresc

ff

146

154

ff

164

176

184 ANDANTE

194 MAESTOSO

BRASS

ff

00. II

Empty musical staff.

Empty musical staff.

Empty musical staff.

Empty musical staff.

Empty musical staff.

Empty musical staff.

Empty musical staff.

Empty musical staff.

Empty musical staff.

ENGLISH HORN

Danny Simpson

MODERATO

6 11 12 15 22 29 30 38 46 54

ALLARGANDO

62 78

TEMPO I

86 94

MENO MOSSO

102 109

116

124

2.

132

139 ALLEGRO

146

154

157

167

176

184 ANDANTE

194 MAESTOSO

BRASS

201

LARGANDO

209

B'CLARINET I

Canny Simpson

MODERATO

54 ALLARGANDO

2.

62 ANDANTE

69

78 TEMPO I

86 MENO MOSSO

94

102

109

116

139 ALLEGRO

176

184 ANDANTE 4.

8

3

7

BRASS

194 MAESTOSO

f *f* *cresc*

201

LARGANDO

209

ff *cresc*

CLARINET II

Ranny Simpson

MODERATO

Measures 1-12: Moderato, *mf*, articulation 6, 4, 5.

Measures 15-21: *f*, articulation 8, 5.

Measures 22-30: *mf*, articulation 8, 30.

Measures 31-38: *f*, articulation 38.

Measures 39-45: *f*, articulation 46.

Measures 46-53: *f*, articulation 46, *dim*.

Measures 54-61: *mf cresc*, articulation 54, **ALLARGANDO**.

Measures 62-68: *ff*, articulation 62, **ANDANTE**.

Measures 69-74: *ff*, articulation 69, 4.

2.

mf cresc. [78] TEMPO **f**

ff

[86] MENO MOSSO [94]

sfz **f**

[102]

[109] [116]

[124]

f **mf**

[132] [139] ALLEGRO

mf **f** **ff**

[146]

mp

BASS CLARINET

BASS CLARINET

Ramsey Simpson

MODERATO

209

BASSOON I

Danny Simpson

MODERATO

62 ANDANTE

V.S.

mf *cresc.* **f**

sfz

ff **meno mosso**

mf **3** **mf** **f** **94**

mf **f**

102

109

mp

116

f **mp**

124 **4**

132 **f** **mf** **139** **ALLEGRO**

mf cresc. **f** **ff**

p cresc [184] **ANDANTE**

BRASS
[194] **MAESTOSO**

BASSOON II

Ranny Simpson

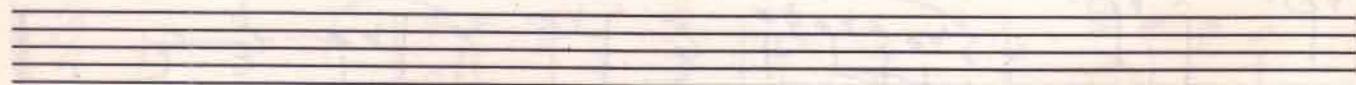

MODERATO

BSSN. I

30

46

54 ALLARGANDO

78 TEMPO I

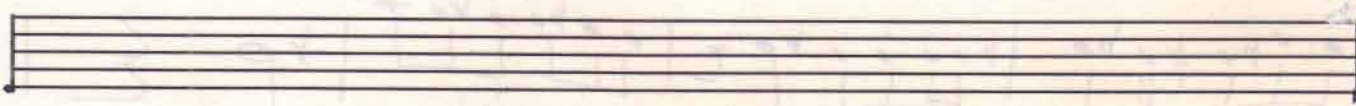

Cor II

187 3.

186

pp

8

184 ANDANTE

BRASS

f

ff

194 MARCATO

ff

201

f

f

2

Piaante

ff

ff

cresc

94

102

109

116

124

132

139 ALLEGRO

mf cresc

146

157

CONTRA-BASSOON

Danny Simpson

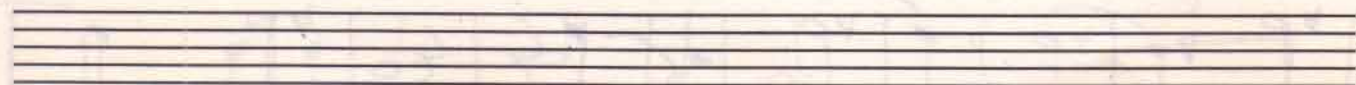

MODERATO

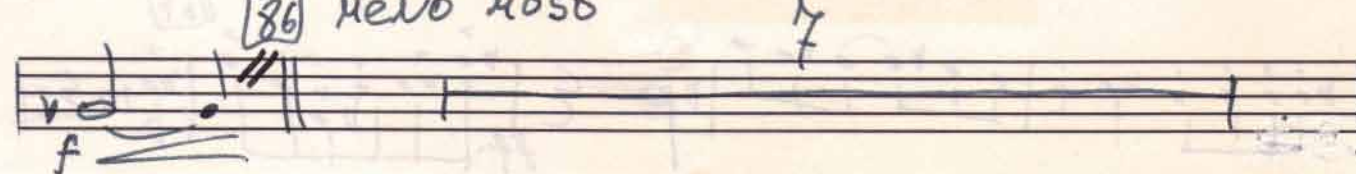
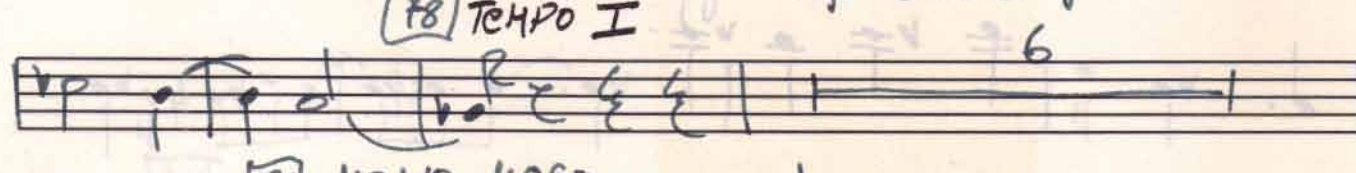
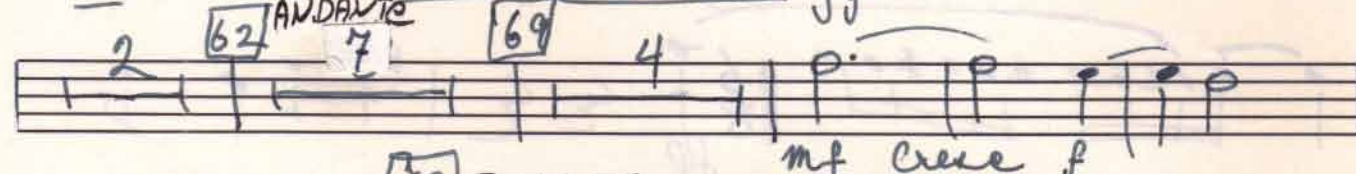
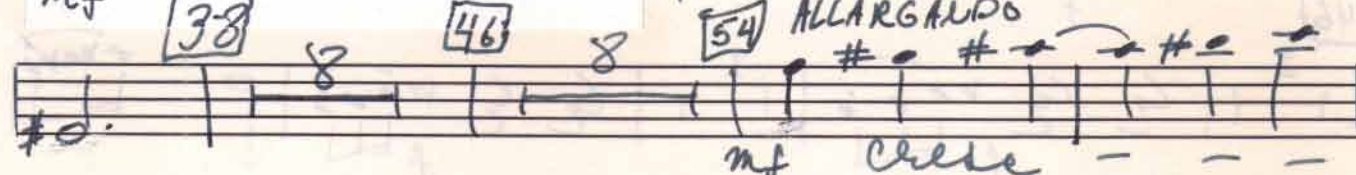
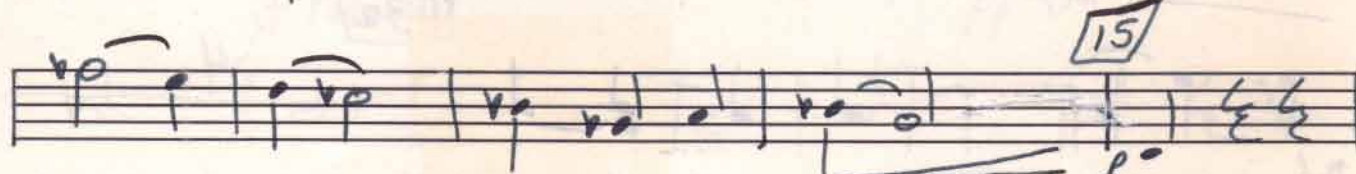

94

C. BSN.

176 184 3. **ANDANTE**

194 **MAESTOSO** BRASS

201

2 **LARGANDO**

F HORN I

Danny Simpson

MODERATO

7

3 6 4

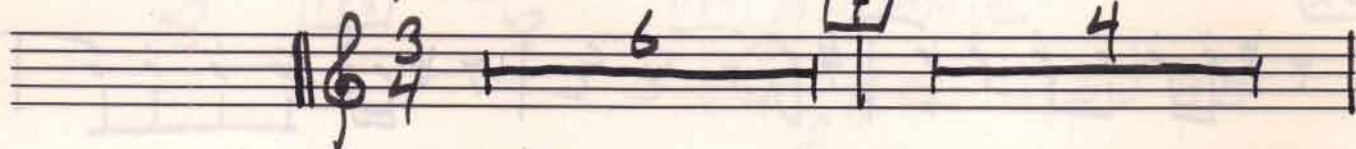

mf

15

f

22

30

f

38

8

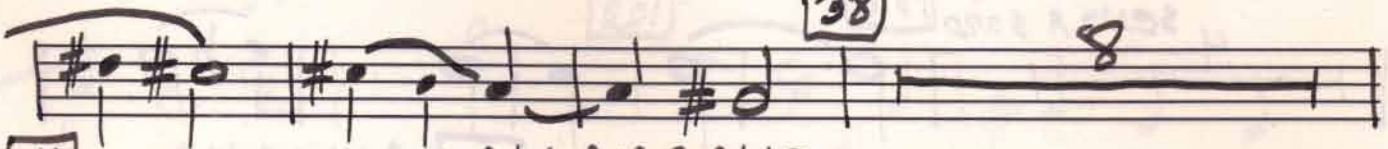

46

54 ALLARGANDO

mf cresc

62

ANDANTE

ff

69

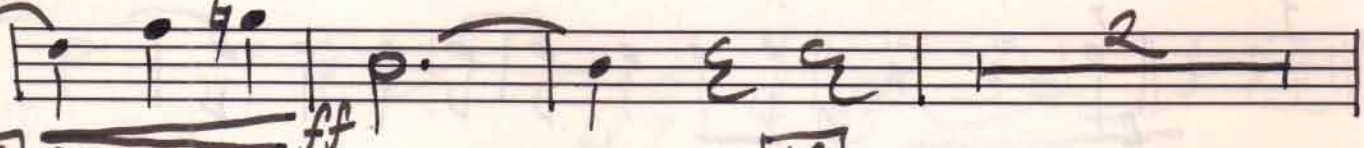

2 5 5

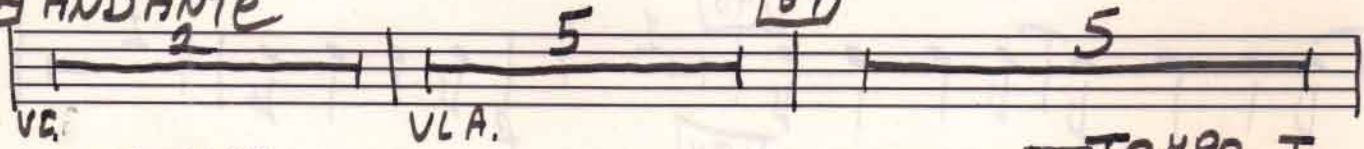

VE.

CON SORD.

VL A.

78 TEMPO I

f

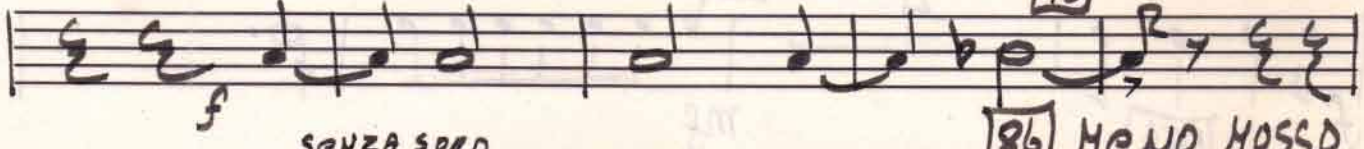

SENZA SORD.

86 MENO MOSSO

5 8

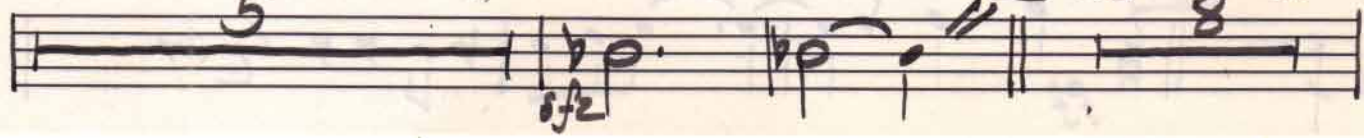

94

102

109

116

SENZA SORD.

mp

4 SENZA SORD

132

139 ALLEGRO

146

154

157

1

2

167

8

176

8

184

ANDANTE

194 MAESTOSO

cresc.

ff

2

201

1

209

3

ff

F HORN II

Danny Simpson

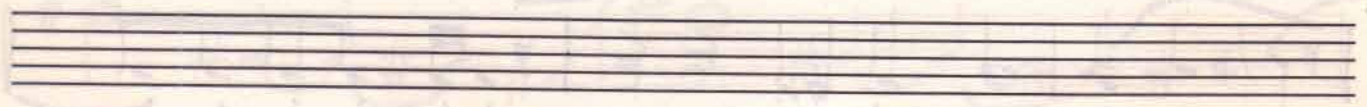

MODERATO

6 7 8

15

22 30

f

mf

38 46 54

ALLARGANDO

mf

chiaro

62

ANDANTE

ff

CON SORD

69

5

78

TEMPO I

f

5

SENZA SORD

sfz

86

MENO MOSO

8

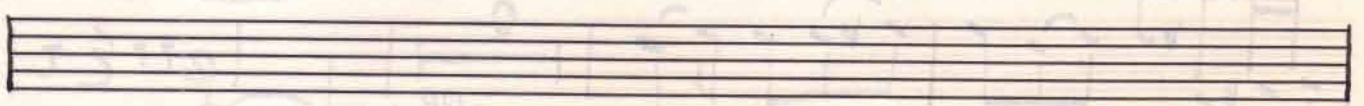
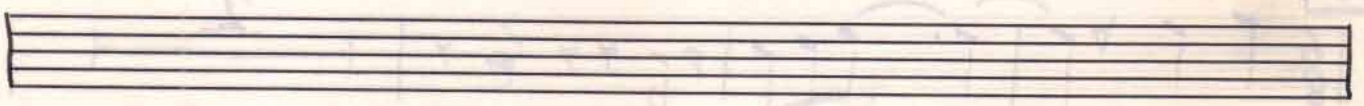

2.

94

102

109

SENZA SORDO 132

139 ALLEGRO

146

154

167

HN II

8 176 8 184 3. **ANDANTE**

194 **MAESTOSO**

201 **LARGANDO**

F HORN III

Danny Simpson

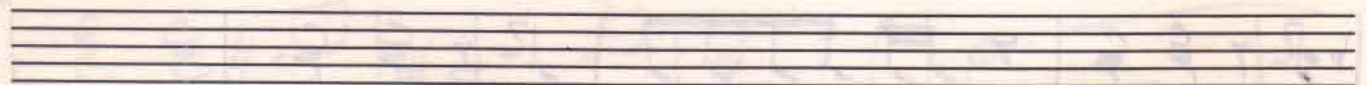

MODERATO

3/4

6 7 8

15

22 30

mf

38

46

ALLARGANDO

54

8 3

62

ANDANTE

69

5

CON SORD

ff

78

TEMPO I

5

SENZA SORD

86

MENO MOSO

94

sfz

V. S.

102

109

116

CON SORD

124

mp

SENZA SORD

132

139 ALLEGRO

146

157

167

176

184

ANDANTE

194 MAESTOSO

LARGANDO

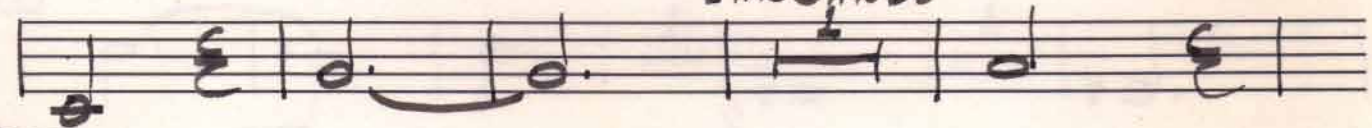

209

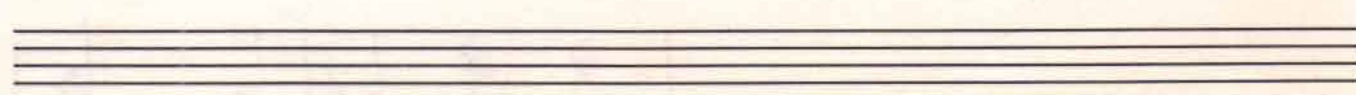
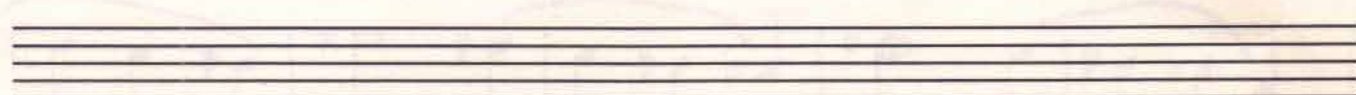
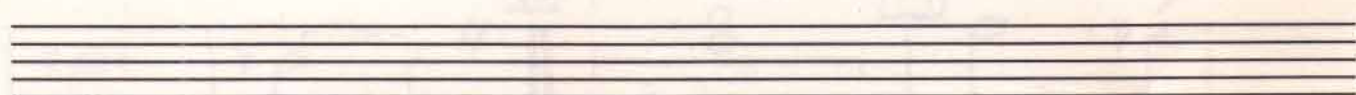
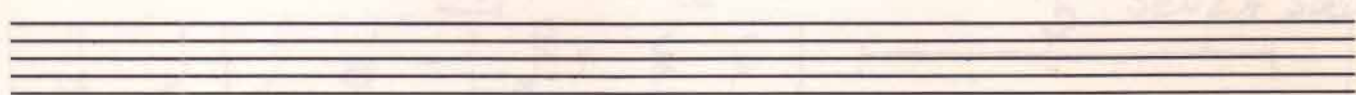
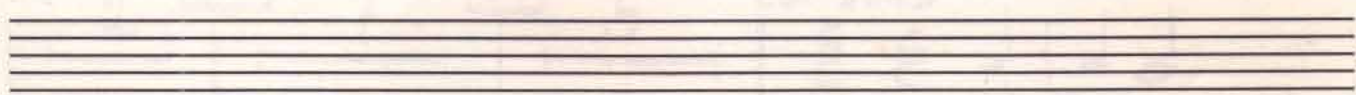
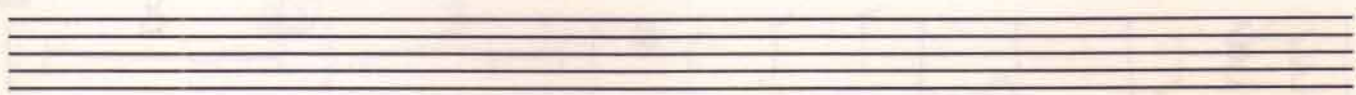
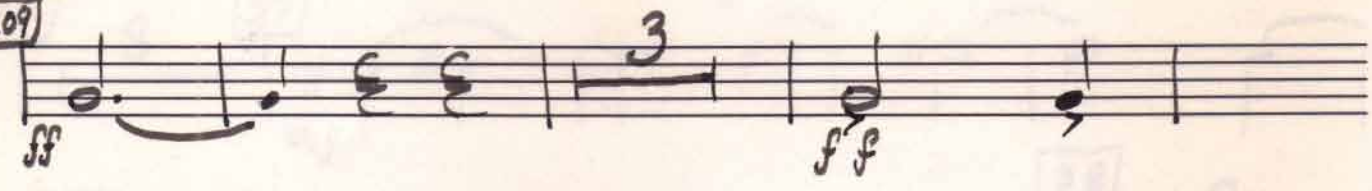

F HORN IV

Danny Simpson

Moderato

15

22

30

mf

38

46

54

ALLARGANDO

62

ANDANTE

69

5

CON SORD

ff

78

TEMPO I

5

86

MOLTO MOSO

8

94

102

109

116

8 CON SORD

124

4 SENZA SORD

132

139 ALLEGRO

5

137

167

176

184 ANDANTE

194 MAESTOSO

201

LARGANDO

209

Five empty musical staves, each consisting of five horizontal lines.

B^b TRUMPET I

Danny Simpson

MODERATO

6 7 8

15

22 3 CON SORD

p mf

30 8

38 8 46 8 54 ALLARGANDO SENZA SORD

(STRINGS) mf cresc

62 ANDANTE ff

69

78 CON SORD Tenuto I (SORD) SENZA SORD

86 sfz MENO MOSO CON SORD

94 8

senza sord

102

2.

109

CON SORD

116

124

SCUZA

4 SORD

132

139

ALLEGRO

146

157

167

176

184

ANDANTE

194

MAESTOSO

201

TPT. I

3.

LARGANDO

209

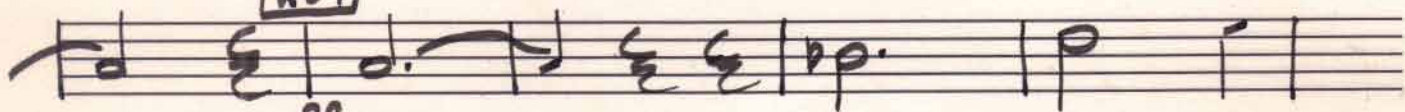

ff

ff cresc.

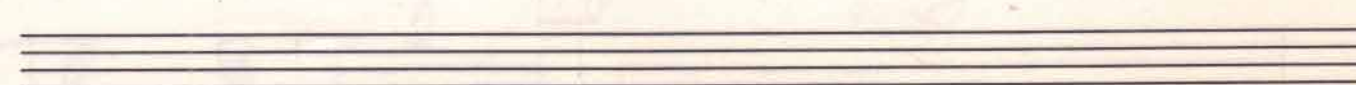
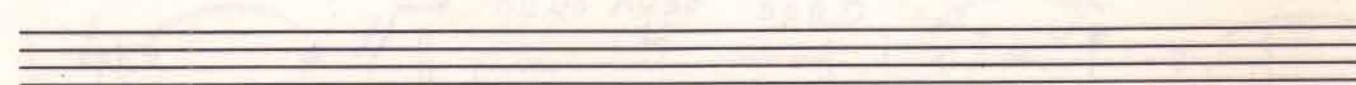
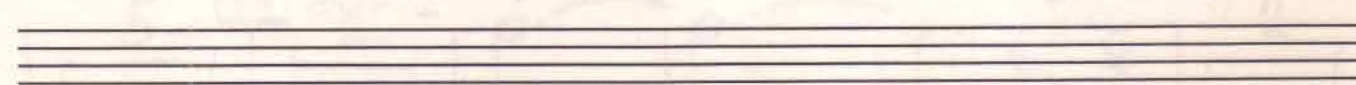
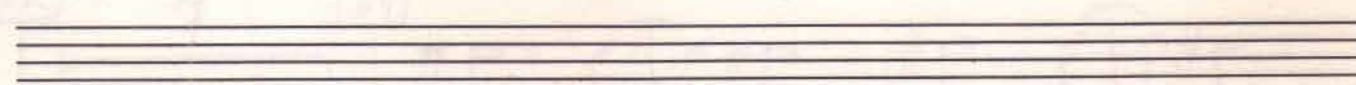
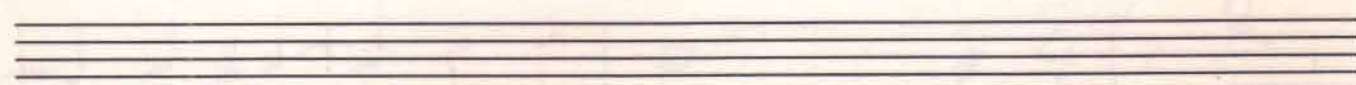
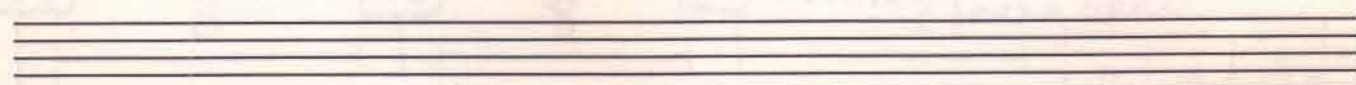
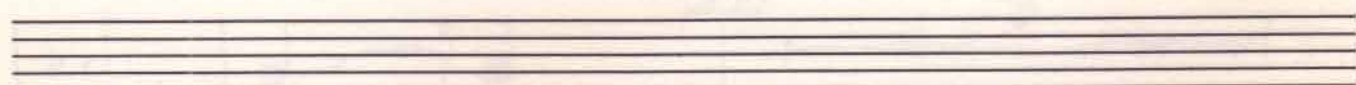
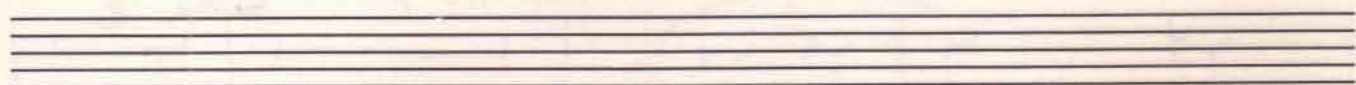

B^b TRUMPET II

Danny Simpson

MODERATO

6 [7] 8 [15]

3/4

CON SORDINI

30 8 [38] 8 [46] 8 [54] ALLARGANDO (SENZA SORD)

SENZA SORD

mf

mp

f # # #

ANDANTE

69

sf

5

78

sfz

86 MENO MODO CON SORD

2 I CON SORD

SENZA SORD

94 SENZA SORD [102]

2

mf

109

CON SORD

4

mp

sfz

116 2 5 124 (SORD) *sfz* *f*

Senza SORD 5 132 *mf* 3

139 ALLEGRO 3 *f* 2

146 4 *mf*

6 5 *ff* 167

176 8 184 ANDANTE *ff* 2 8

194 MAESTOSO *ff* 5

201 *f* *f*

LARGANDO 2

209 2 *ff* *ff* cresc - -

||

B^b TRUMPET III

Danny Simpson

Moderato

6 7

15

5 22 30 8

38

8 46 54 62

ALLARGANDO ANDANTE

69

8 54 62

STRINGS

V.C. + D.B.

5 CON SORD

78

2 2

Tempo I

2 SENZA SORD

86

8 94 102

MENO MOSO

6 8 8

109

6 116 124

BRASS

132

3 139

ALLEGRO

2

146

154

157

167

176

184

ANDANTE

194

MAESTOSO

201

LARGANDO

209

Three empty musical staves at the bottom of the page.

TROMBONE I

Danny Simpson

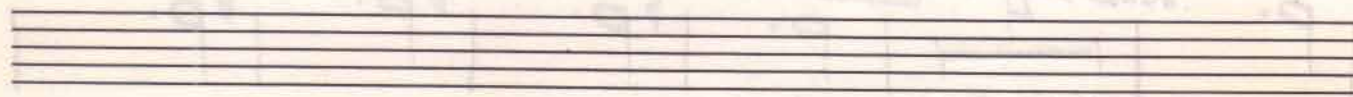

MODERATO

Handwritten musical score for Trombone I, featuring various dynamics, articulations, and performance instructions.

Measures 6-15: *mf*, **6**, **15**

Measures 22-30: *mf*, **22** CON SORD, *mp*, **30**

Measures 46-54: *mf*, **46**, **54** ALLARGANDO 3 SENZA SORD, *mp*

Measures 62-69: **62** ANDANTE, **69**, *f*, *ff*

Measures 78-86: CON SORD 5, **78** TEMPO *mf*, *sfz*, SENZA SORD, *sfz*, **86** MENO MOTO, **94**

Measures 102-109: **102**, *f*, **109**, *mp*

116 CON SORD

TROMBONE II

Ranny Simpson

MODERATO

6 [7] 8 [15]

[22] CON SORD

mf

[30] 8 [38] 8 [46] 8 [54]

p *mf* *mp*

ALLARGANDO
3 SENZA SORD

[62] ANDANTE

[69] CON SORD [78] *ff* TEMPO I (SORD)

SCENZA SORD

[86] *sfz* meno mosso [94] [102]

[109] [116] CON SORD [124]

4

SENZA SORD

133

mf

mf cresc

139

ALLEGRO

pp

f

146

154

157

-1=d

mf

f

167

176

184

ANDANTE

ff

f

194

MAESTOSO

cresc

ff

201

LARGANDO

Pelante

209

ff

ff

cresc

BASS TROMBONE

Danny Simpson

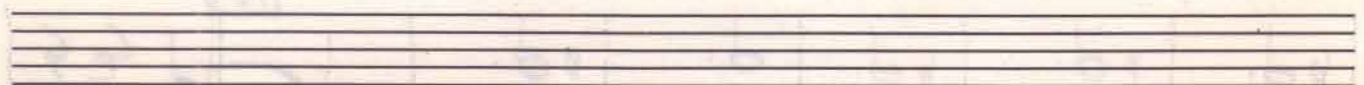

MODERATO

6 7 8 15

pp.

22 6 30 *mp* *p* *mf* *pp*

pp. *pp* *pp* *pp* *pp* *pp*

38 8 46 8 54 ALLARGANDO *sf*

2 62 ANDANTE 69

5 78 TEMPO I *mf* 3 2

sfz 86 RENO MOSCO *sfz* 94 *f* 102 *f*

109 *mp* 6 116 8

124

132

mf

mf *crece* - - - *f* *ff*

134 ALLEGRO

146 8

154 *mf*

ff

ff

167 8 176 8 184 ANIMANTE

194 *MAESTOSO* *ff*

201 *ff*

209 *ff*

LARGANDO

REBANTE

crece

TUBA

Danny Simpson

MODERATO

STRINGS.

MENO MUSSO

V.S.

139 ALLEGRO

TIMPANI

TIMPANI

TIMPANI

Danny Simpson

MODERATO

54 ALLARGANDO

86 MENO MOSSO

TMP.

132

SOLI

134

ALLEGRO

2.

146

ff

154

157

167

ff

SOLO

fp

176

p

CRESC

184

ANDANTE

BRASS

- 1.
- 2.
- 3.
- 4.
- 5.
- 6.

194

MAESTOSO

201

LARGANDO

209

PIU' PESANTE

CRESC. - - -

PERCUSSION II

PERCUSSION II

SNARE DRUM
SUS. CYM.

Danny Simpson

MODERATO

CYM. (S.D. STICKS ON RIM)

D.D.

22

mf

30

Bells

38

46

54

ALLARGANDO

STRINGS

mf

cresc.

62 ANDANTE

69

Bells

mf

CYM. (S.D. STICKS)

78

TEMPO I F
S.D. RIM SHOT

(ROLL)

109 MENO MOSO

94

102

109 CYM. (S.D. STICKS ON RIM)

mp

PERC. I

4 5 6 1 116 2.

3. 4. 5. 6 7 124 8

132 139 ALLEGRO 2. 3 4

2 146 ff 11 157 9

167 176 184 ANDANTE 10 BRASS

194 MAESTOSO 3

201 1 2 3 4 5 6 LARGANDO

209 1 2 3 4 5

6. cresc.

PERCUSSION III
(2 PLAYERS)

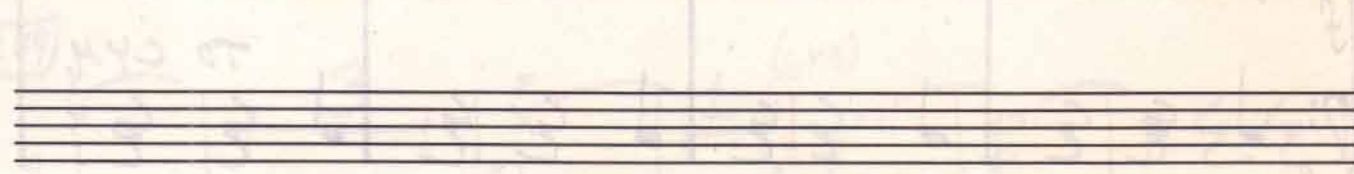
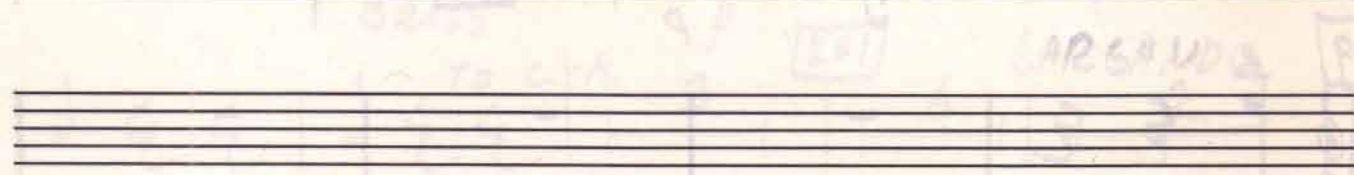
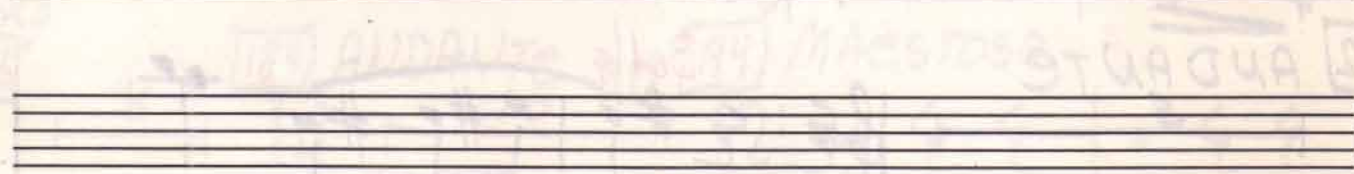
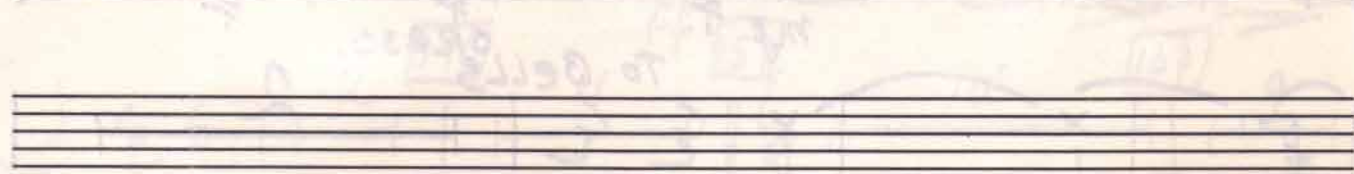
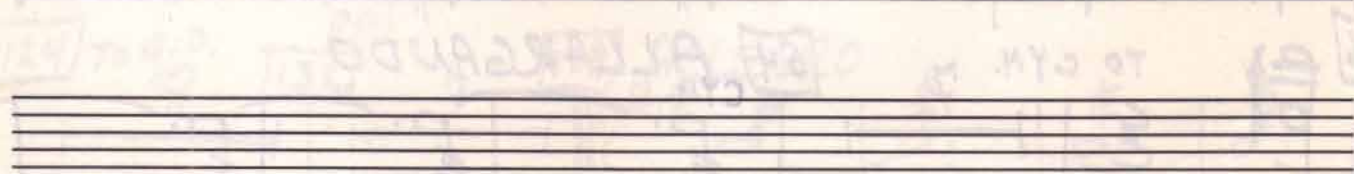
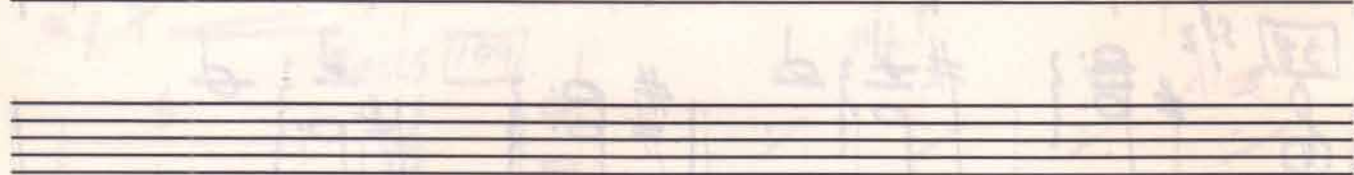
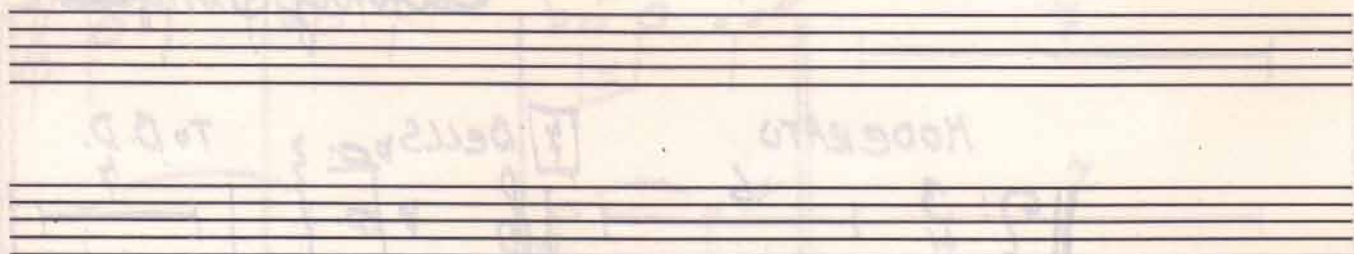

PERCUSSION III (2 PLAYERS)

BASE DRUM

BELLS

SUS. CYM. (WITH TIMP MALLETS)

Danny Simpson

MODERATO

4 BELLS *p* TO B.D.

15 *Secco*

TO BELLS

22

30

38 *sfz*
BELLS

46

TO CYM.

54

ALLARGANDO

mf

TO BELLS *cresc.*

62 ANDANTE

BELLS

69

BELLS

B.D.

TO CYM.

PERC II

78 TEMPO I

BELLS

CYM.

BELLS

CYM.

86 MENO MOSSO

CYM.

BELLS

94

102

BELLS

104

116

118

120

122

124

126

128

130

132

134

136

138

140

142

144

146

148

150

152

154

156

158

160

162

164

166

168

170

172

174

176

178

180

182

184

186

188

190

192

194

196

198

200

202

204

206

208

210

212

214

216

218

220

222

224

226

228

230

232

234

236

238

240

242

244

246

248

250

252

254

256

258

260

262

264

266

268

270

272

274

276

278

280

282

284

286

288

290

292

294

296

298

300

302

304

306

308

310

312

314

316

318

320

322

324

326

328

330

332

334

336

338

340

342

344

346

348

350

352

354

356

358

360

362

364

366

368

370

372

374

376

378

380

382

384

386

388

390

392

394

396

398

400

402

404

406

408

410

412

414

416

418

420

422

424

426

428

430

432

434

436

438

440

442

444

446

448

450

452

454

456

458

460

462

464

466

468

470

472

474

476

478

480

482

484

486

488

490

492

494

496

498

500

502

504

506

508

510

512

514

516

518

520

522

524

526

528

530

532

534

536

538

540

542

544

546

548

550

552

554

556

558

560

562

564

566

568

570

572

574

576

578

580

582

584

586

588

590

592

594

596

598

600

602

604

606

608

610

612

614

616

618

620

622

624

626

628

630

632

634

636

638

640

642

644

646

648

650

652

654

656

658

660

662

664

666

668

670

672

674

676

678

680

682

684

686

688

690

692

694

696

698

700

702

704

706

708

710

712

714

716

718

720

722

724

726

728

730

732

734

736

738

740

742

744

746

748

750

752

754

756

758

760

762

764

766

768

770

772

774

776

778

780

782

784

786

788

790

792

794

796

798

800

802

804

806

808

810

812

814

816

818

820

822

824

826

828

830

832

834

836

838

840

842

844

846

848

850

852

854

856

858

860

862

864

866

868

870

872

874

876

878

880

882

884

886

888

890

892

894

896

898

900

902

904

906

908

910

912

914

916

918

920

922

924

926

928

930

932

934

936

938

940

942

944

946

948

950

952

954

956

958

960

962

964

966

968

970

972

974

976

978

980

982

984

986

988

990

992

994

996

998

1000

124 TO B.D.

132

139

ALLEGRO

146

157

167

176

184

ANDANTE

B.D.

194

MAESTOSO

BRASS TO CYM.

201

LARGANDO

209

(CYM.)

f cresc

HARP

Conny Simpson

MODERATO

3/4 6 8 15 7

22

mp simile

2 mp 8

30

8 38

46

54 ALLARGANDO

62 ANDANTE

69 V.C + C.B

78 TEMPO I

86 MENO MOSSO

94

102

109

116

124

132

139 ALLEGRO

A series of empty musical staves at the bottom of the page.

VIOLIN I

Danny Simpson

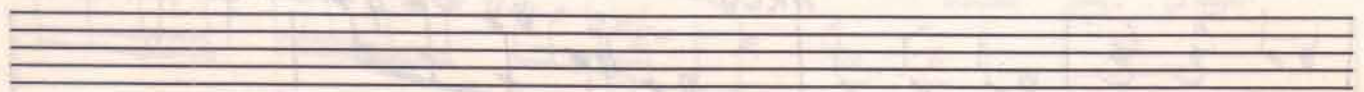

MODERATO

6 7 8 15

4 22 8 30 8 38

46

CRES. - - - ff

54 ALLARGANDO

din.

CRES. - - - ff

LARGO

62 ANDANTE

mp p

69

5 78 TEMPO I

3

86 MENO MOSO

2.

PIZZ.

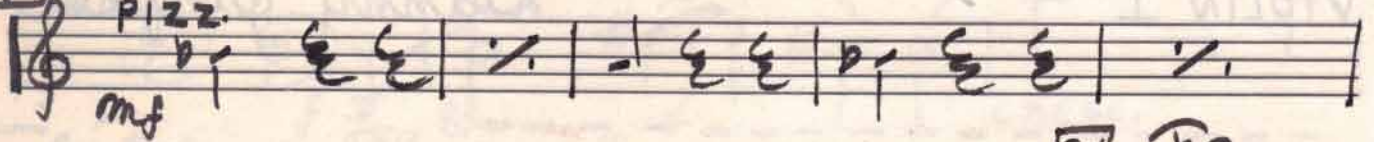

ARCO

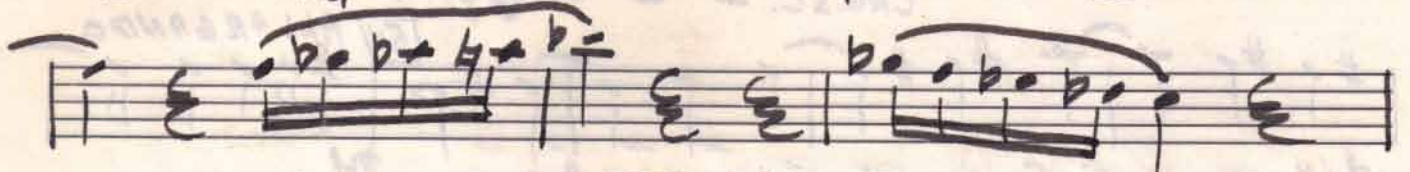
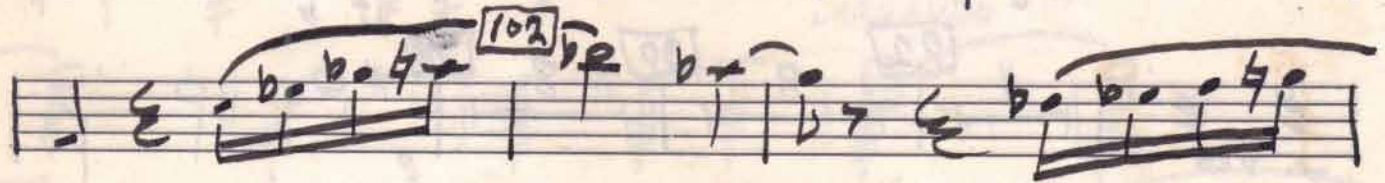

157

rit.

Six empty musical staves, arranged vertically, occupying the bottom half of the page. They are blank, with no notation or markings.

8
VIOLIN II

Danny Simpson

MODERATO

86 MENO MOSSO

PIZZ mf

ARCO

94

f

102

109

mp

116

f mp

mp mf

124

139

ALLEGRO

146

157

163

V. S.

VIOLA

Danny Simpson

MODERATO

11 3 6 7 8 15

CON SORDO 22

4

30

8

SENZA SORDO

38

I
DIV.
II

46

f cresc. - - - ff

DIV.

54 ALLARGANDO dim.

LARGO

62 ANDANTE

ff mp p

1

69

78 TEMPO I

86 MENO MOSSO

pizz.

ARCO

94

102

109

116

124

139 ALLEGRO *f*

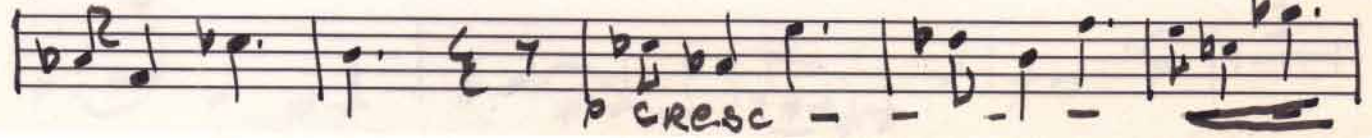
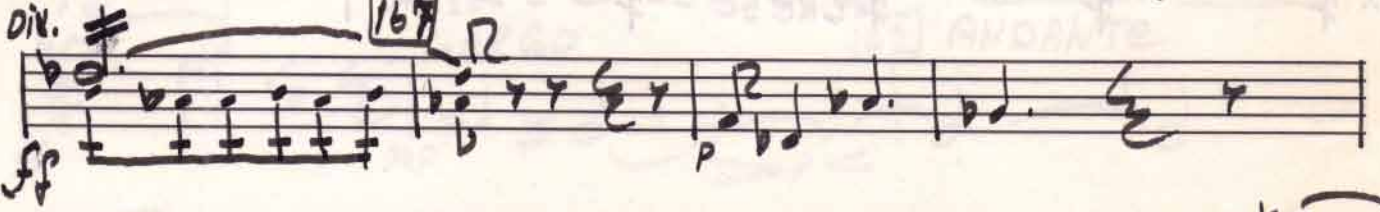
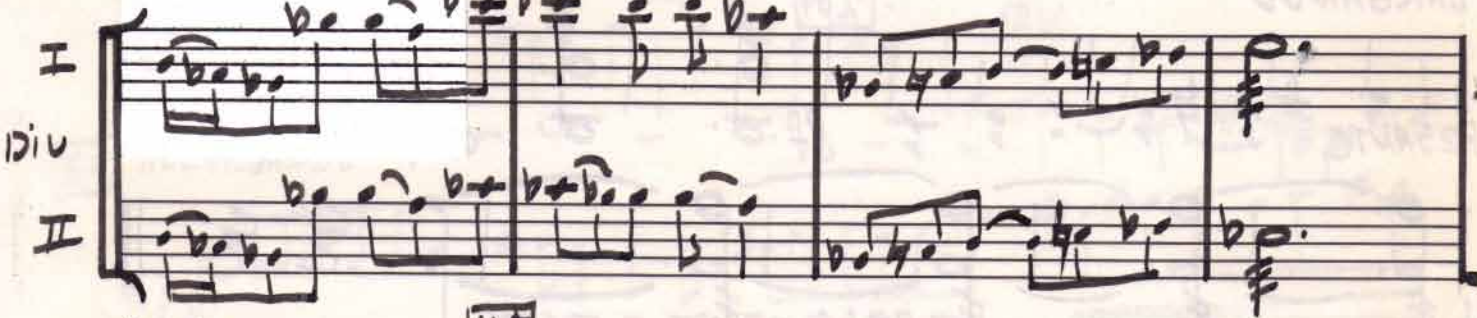
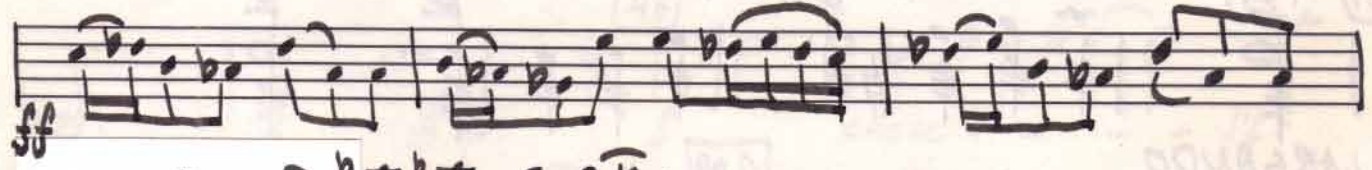
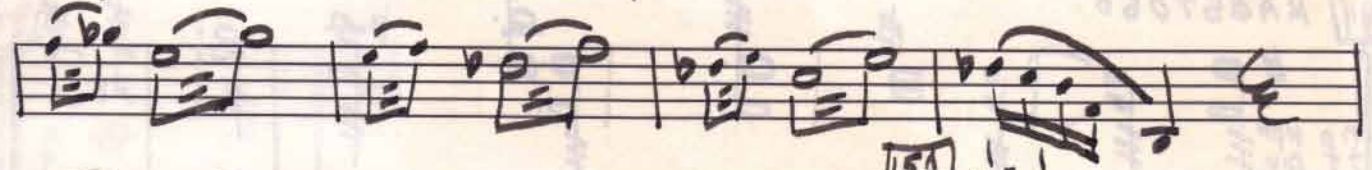
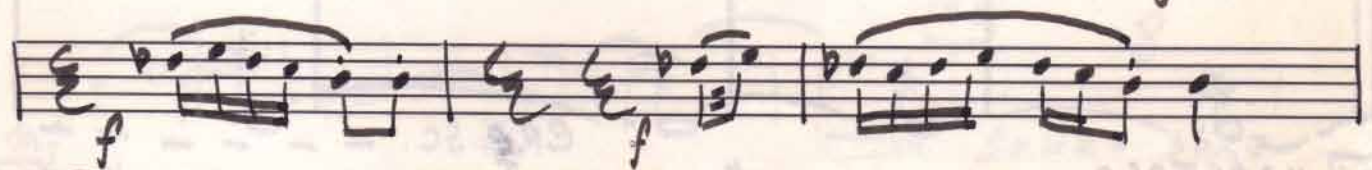

176

(4)

184 ANDANTE

rit

194 MAESTOSO

201

LARGANDO

209

UNIS.

Two empty musical staves at the bottom of the page.

Cello

Danny Simpson

MODERATO

6 17 8 15

CON SORD

4 22 mp

I Div.

II

30

mf **SENZA SORD** 8

38

mf **SENZA SORD**

46

f **CRESC - - -**

ff dim. - - -

54 ALLARGANDO

mf **crec.** - - -

LARGO

ff **DIU** mp **> P <**

62 ANDANTE

69

78 TEMPO I

86 MENO MOSSO

94 ARCO

102 pizz.

109 ARCO

116

124

132

V.C.

139 ALLEGRO

3.

146

157 $\text{♩} = \text{♩}$

167

176

184 ANDANTE

194 MAESTOSO

4.

201

LARGANDO

209

pesante

cresc. - - - -

4
BASS

Danny Simpson

MODERATO

3 4 6 7 8 15

4 22 mp

30 8 mf

38 Div. 2. unis. div

46 UNIS ff dim

54 ALLARGANDO

mf cresc.

LARGO

mp

62 ANDANTE

p

69

9

V.S.

78 TEMPO I 2. 3. 4. 5. 6. 7.

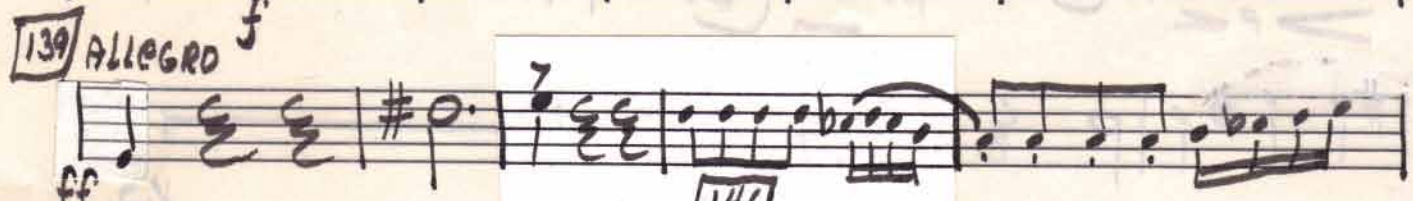
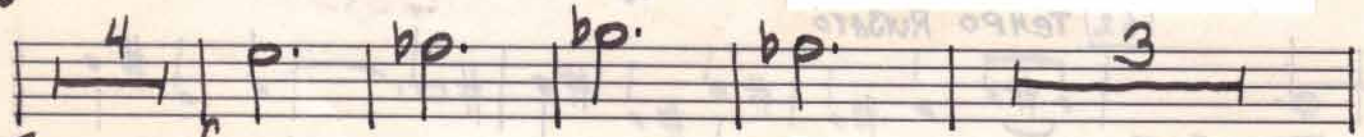
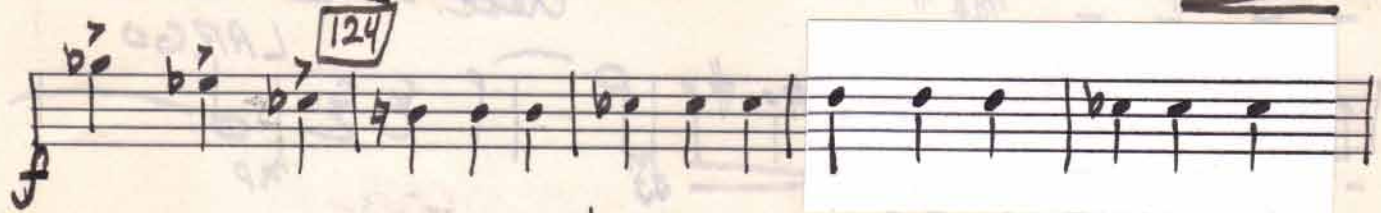
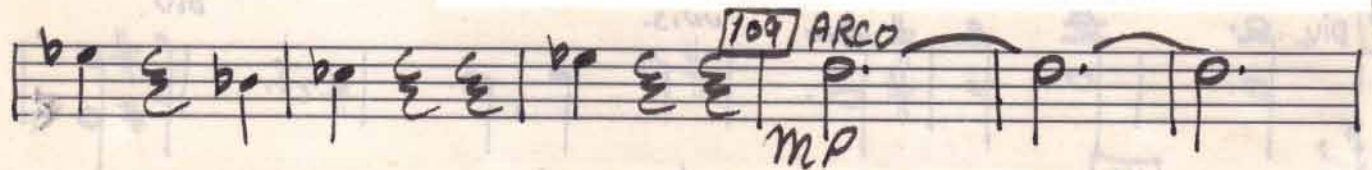
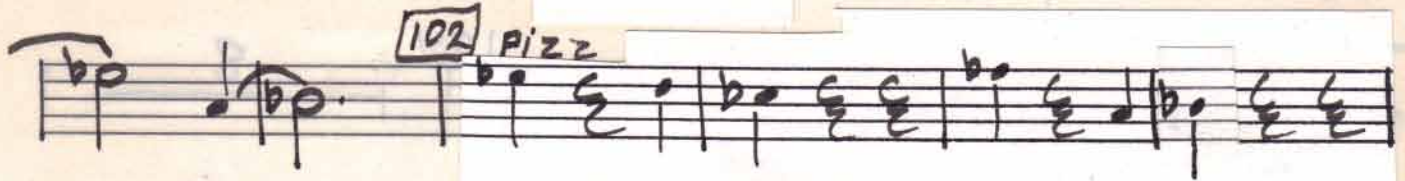
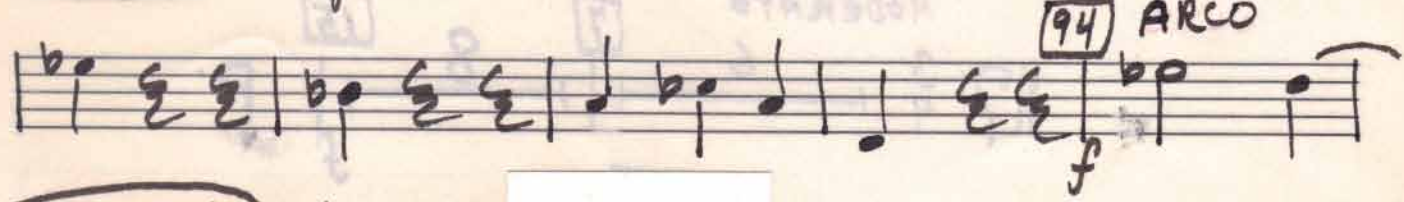
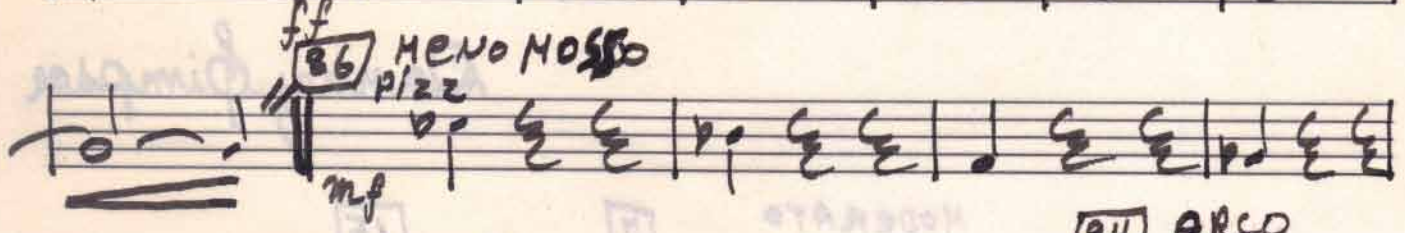

D.B.

3.

157

167

176

184 ANDANTE 194 MAESTOSO

rit

201

LARGANDO

PESANTE

209

CRASC.

MODERATO ♩ = 112 Deborah

© Danny Simpson
March 1973

Entering into Sibelius No. 22, 20

MODERATO

Flute Piccolo III

Flute II

Oboe I-II

English Horn

Clarinet I-II
Deborah Bagl eg

Bass Clarinet
mf

Bassoon I-II
mf

Contra-bassoon

Horn I-II

Horn III-IV

Trumpet I-II

Trumpet III

Trombone I-II

Trombone III

Tuba

Timpani
CYMBALS
CRASH + SUS
SD

HARP

NTS $\text{♩} = 88$

DEBORAH

Jan 19, 1973
[7] Danny Finn

7

Flute III
Piccato

Flute I
mf

Oboe I-II
mf

English Horn

Clarinet I-II

Bass Clarinet

Bassoon I-II

Contra-bassoon

Horn I-II
Horn III-IV

Trumpet I-II
Trumpet III

Trombone I-II

Trombone III
Tuba

Timpani

BELLS

Violin I

Violin II

Viola

Violoncello

Bass

7

Flute *Piccato* III

Flute I II

Oboe I-II

English Horn *mf*

Clarinet I-II *mf*

Bass Clarinet

Bassoon I-II

Contra-bassoon

Horn I-II *mf*

Horn III-IV

Trumpet I-II

Trumpet III

Trombone I-II *mf*

Trombone III

Tuba

Timpani

Violin I

Violin II

Viola

Violoncello

Bass

15

Flute III Piccolo

Flute II

Oboe I-II

English Horn

Clarinet I-II

Bass Clarinet

Bassoon I-II

Contra-bassoon

Horn I-II

Horn III-IV

Trumpet I-II

Trumpet III

Trombone I-II

Trombone III

Tuba

Timpani

15

Violin I

Violin II

Viola

Violoncello

Bass

Flute Piccolo

Flute I

Oboe I-II

English Horn

Clarinet I-II

Bass Clarinet

Bassoon I-II

Contra-bassoon

Horn I-II

Horn III-IV

Trumpet I-II

Trumpet III

Trombone I-II

Trombone III

Tuba

Timpani

S.O. }
B.D. }
SUS. CYM.

Violin I

Violin II

Viola

Violoncello

Bass

Flute Piccolo

Flute

Oboe I-II

English Horn

Clarinet I-II

Bass Clarinet

Bassoon I-II

Contra-bassoon

Horn I-II

Horn III-IV

Trumpet I-II

Trumpet III

Trombone I-II

Trombone III

Tuba

Timpani

Violin I

Violin II

Viola

Violoncello

Bass

Detailed description of the musical score: The score is for a full orchestra. The woodwind section includes Flute Piccolo, Flute, Oboe I-II, English Horn, Clarinet I-II, Bass Clarinet, Bassoon I-II, and Contra-bassoon. The brass section includes Horn I-II, Horn III-IV, Trumpet I-II, Trumpet III, Trombone I-II, Trombone III, and Tuba. The percussion section includes Timpani. The string section includes Violin I, Violin II, Viola, Violoncello, and Bass. The music is written in a key with one flat (B-flat major or D minor) and a common time signature. The score shows a melodic line in the Trumpet I-II part, with dynamics ranging from p to mp. The Trombone I-II part has a sustained note with dynamics from p to mp. The Timpani part has a rhythmic pattern with dynamics from mf to f. The string section has a melodic line in the Violin I part, with dynamics from p to mf. The Viola part has a sustained note with dynamics from p to mf. The Violoncello and Bass parts have a melodic line with dynamics from mf to f.

30

Flute Piccolo III
Flute I II
Oboe I-II
English Horn
Clarinet I-II
Bass Clarinet
Bassoon I-II
Contra-bassoon
Horn I-II
Horn III-IV
Trumpet I-II
Trumpet III
Trombone I-II
Trombone III
Tuba
Timpani

COLLA PARTE

30

Violin I
Violin II
Viola
Violoncello
Bass

Flute Piccolo III

Flute I II

Oboe I-II

English Horn

Clarinet I-II

Bass Clarinet

Bassoon I-II

Contra-bassoon

Horn I-II

Horn III-IV

Trumpet I-II

Trumpet III

Trombone I-II

Trombone III

Tuba

Timpani

Violin I

Violin II

Viola

Violoncello

Bass

38

Flute Piccolo

Flute

Oboe I-II

English Horn

Clarinet I-II

Bass Clarinet

Bassoon I-II

Contra-bassoon

Horn I-II

Horn III-IV

Trumpet I-II

Trumpet III

Trombone I-II

Trombone III Tuba

Timpani

Bells

Harp

Violin I

Violin II

Viola

Violoncello

Bass

- Flute:** Similar to the Flute Piccolo part.
- English Horn:** Similar melodic line to the Oboe.
- Clarinet I-II:** Similar melodic line to the Oboe.
- Contra-bassoon:** Similar to the Bassoon I-II part.
- Horn III-IV:** Similar to the Horn I-II part.
- Trumpet I-II:** Rest.
- Trumpet III:** Rest.
- Trombone I-II:** Rest.
- Trombone III Tuba:** Rest.
- Timpani:** Rest.
- Violin I:** Starts with a whole rest, then plays a melodic line.
- Violin II:** Similar to the Violin I part.
- Viola:** Starts with a whole rest, then plays a melodic line. Includes the instruction *SENZA SORD*.
- Violoncello:** Starts with a whole rest, then plays a melodic line. Includes the instruction *SENZA SORD*.
- Bass:** Starts with a whole rest, then plays a melodic line. Includes the instruction *div.*

Flute Piccolo III
Flute II

Oboe I-II
English Horn

Clarinet I-II
Bass Clarinet

Bassoon I-II
Contra-bassoon

Horn I-II
Horn III-IV

Trumpet I-II
Trumpet III

Trombone I-II
Trombone III
Tuba

Timpani

BELLS
HARP

Violin I
Violin II

Viola
Violoncello

Bass

46

Flute *Piccolo* III
 Flute II
 Oboe I-II
 English Horn
 Clarinet I-II
 Bass Clarinet
 Bassoon I-II
 Contra-bassoon

Horn I-II
 Horn III-IV
 Trumpet I-II
 Trumpet III
 Trombone I-II
 Trombone III
 Tuba
 Timpani

BELLS
 HARP

Violin I
 Violin II
 Viola
 Violoncello
 Bass

Flute Piccolo

Flute

Oboe I-II

English Horn

Clarinet I-II

Bass Clarinet

Bassoon I-II

Contra-bassoon

Horn I-II

Horn III-IV

Trumpet I-II

Trumpet III

Trombone I-II

Trombone III

Tuba

Timpani

Violin I

Violin II

Viola

Violoncello

Bass

54 ALLARGANDO

Flute Piccolo
 Flute
 Oboe I-II
 English Horn
 Clarinet I-II
 Bass Clarinet
 Bassoon I-II
 Contra-bassoon
 Horn I-II
 Horn III-IV
 Trumpet I-II
 Trumpet III
 Trombone I-II
 Trombone III
 Tuba
 Timpani

mf *cresc.* *f* *a2*
mf *cresc.*
mf *cresc.*
mf *cresc.*
mf *cresc.*
mf *cresc.*
mf *cresc.*
mf *cresc.*
mf *cresc.*
mf *cresc.*
mf *cresc.*
mf *cresc.*
mf *cresc.*
mf *cresc.*
mf *cresc.*

ALLARGANDO
 SENZA SORDI I

SD }
 B.D }
 SUS CYM }

54 ALLARGANDO

Violin I
 Violin II
 Viola
 Violoncello
 Bass

mf *cresc.* *f*
mf *cresc.*
mf *cresc.*
mf *cresc.*
mf *cresc.*

LARGO

Flute Piccolo III

Flute I

Oboe I-II

English Horn

Clarinet I-II

Bass Clarinet

Bassoon I-II

Contra-bassoon

Horn I-II

Horn III-IV

Trumpet I-II

Trumpet III

Trombone I-II

Trombone III

Tuba

Timpani

Violin I

Violin II

Viola

Violoncello

Bass

LARGO

62 ANDANTE

Flute Piccolo

Flute

Oboe I-II

English Horn

Clarinet I-II

Bass Clarinet

Bassoon I-II

Contra-bassoon

Horn I-II

Horn III-IV

Trumpet I-II

Trumpet III

Trombone I-II

Trombone III

Tuba

Timpani

62 ANDANTE

Violin I

Violin II

Viola

Violoncello

Bass

STUACUA

Flute III
Piccolo

Flute II

Oboe I-II

English Horn

Clarinet I-II

Bass Clarinet

Bassoon I-II

Contra-bassoon

Horn I-II

III-IV

Trumpet I-II

III

Trombone I-II

Trombone III
Tuba

Timpani

Bells

Violin I

Violin II

Viola

Violoncello

Bass

STUACUA

69

Flute Piccolo

Flute

Oboe I-II

English Horn

Clarinet I-II

Bass Clarinet

Bassoon I-II

Contra-bassoon

Horn I-II

Horn III-IV

Trumpet I-II

Trumpet III

Trombone I-II

Trombone III

Tuba

Timpani

SD

AD 3

SUS CYM

BELLS

HARP

69

Violin I

Violin II

Viola

Violoncello

Bass

Flute Piccolo
 Flute
 Oboe I-II
 English Horn
 Clarinet I-II
 Bass Clarinet
 Bassoon I-II
 Contra-bassoon
 Horn I-II
 Horn III-IV
 Trumpet I-II
 Trumpet III
 Trombone I-II
 Trombone III
 Tuba
 Timpani
 S.D.
 B.D.
 SUS CYM
 Violin I
 Violin II
 Viola
 Violoncello
 Bass

178 TEMPO I

Flute II Piccolo

Flute I

Oboe I-II

English Horn

Clarinet I-II

Bass Clarinet

Bassoon I-II

Contra-bassoon

Horn I-II

Horn III-IV

Trumpet I-II

Trumpet III

Trombone I-II

Trombone III Tuba

Timpani

SUS CYM

BELLS

HARP

Violin I

Violin II

Viola

Violoncello

Bass

CON SORD

CON SORD

TEMPO I

178 TEMPO I

pp *mf*

f

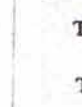

This page of a handwritten musical score is numbered 21 in the top left corner. It provides a detailed arrangement for a full orchestra. The instrumentation includes:

- Flute:** Flute III Piccolo and Flute II.
- Woodwinds:** Oboe I-II, English Horn, Clarinet I-II, Bass Clarinet, Bassoon I-II, and Contra-bassoon.
- Brass:** Horn I-II and III-IV, Trumpet I-II and III, Trombone I-II, Trombone III, and Tuba.
- Percussion:** Timpani (marked with *s.p.*, *s.d.*, and *sus cym*), Bells, and Harp.
- Strings:** Violin I and II, Viola, Violoncello, and Bass.

86 *Meno Mosso*

Flute III Piccolo

Flute I II

Oboe I-II

English Horn

Clarinet I-II

Bass Clarinet

Bassoon I-II

Contra-bassoon

Horn I-II

Horn III-IV

Trumpet I-II

Trumpet III

Trombone I-II

Trombone III

Tuba

Timpani

Meno Mosso

86 *MENO MOSSO*

Violin I

Violin II

Viola

Violoncello

Bass

MENO MOSSO

Pizz.

ARCO

mf

mf

mf

mf

Flute III Piccolo

Flute II

Oboe I-II

English Horn

Clarinet I-II

Bass Clarinet

Bassoon I-II

Contra-bassoon

Horn I-II

Horn III-IV

Trumpet I-II

Trumpet III

Trombone I-II

Trombone III

Tuba

Timpani

HARP

Violin I

Violin II

Viola

Violoncello

Bass

Handwritten musical score for a symphony orchestra, page 23. The score includes parts for Flute III Piccolo, Flute II, Oboe I-II, English Horn, Clarinet I-II, Bass Clarinet, Bassoon I-II, Contra-bassoon, Horn I-II, Horn III-IV, Trumpet I-II, Trumpet III, Trombone I-II, Trombone III, Tuba, Timpani, and HARP. The string section includes Violin I, Violin II, Viola, Violoncello, and Bass. The score is written in a single system with multiple staves. The key signature has two flats (B-flat and E-flat). The time signature is common time (C). The score shows a transition from a steady accompaniment to a more active passage in the final measure, with various dynamics and articulation markings.

Flute III
Piccolo

Flute II

Oboe I-II

English Horn

Clarinet I-II

Bass Clarinet

Bassoon I-II

Contra-bassoon

I-II
Horn

III-IV

I-II
Trumpet

III

Trombone I-II

Trombone III
Tuba

Timpani

SOS CXX

Musical score for woodwinds and brass instruments. The score is written in 4/4 time and includes parts for Flute III/Piccolo, Flute II, Oboe I-II, English Horn, Clarinet I-II, Bass Clarinet, Bassoon I-II, Contra-bassoon, Horn I-II, Horn III-IV, Trumpet I-II, Trumpet III, Trombone I-II, Trombone III/Tuba, Timpani, and SOS CXX. The woodwinds and strings play a melodic line with various dynamics (f, mf, p) and articulations (accents, slurs). The brass instruments provide harmonic support with sustained notes and dynamic markings.

Musical score for string instruments, including Violin I, Violin II, Viola, Violoncello, and Bass. The strings play a melodic line with various dynamics (f, mf, p) and articulations (accents, slurs). The score is written in 4/4 time and includes a section marked '94'.

Flute Piccolo III

Flute I

Flute II

Oboe I-II

English Horn

Clarinet I-II

Bass Clarinet

Bassoon I-II

Contra-bassoon

Horn I-II

Horn III-IV

Trumpet I-II

Trumpet III

Trombone I-II

Trombone III

Tuba

Timpani

HARP

Violin I

Violin II

Viola

Violoncello

Bass

102

Flute ~~Piccolo~~ III

Flute II

Oboe I-II

English Horn

Clarinet I-II

Bass Clarinet

Bassoon I-II

Contra-bassoon

I-II
Horn

III-IV

I-II
Trumpet

III

Trombone I-II

Trombone III

Tuba

Timpani

SUS Cym

HARP

I
Violin

II

Viola

Pizz
Violoncello

Pizz

Bass

Flute Piccolo III

Flute I II

Oboe I-II

English Horn

Clarinet I-II

Bass Clarinet

Bassoon I-II

Contra-bassoon

Horn I-II

Horn III-IV

Trumpet I-II

Trumpet III

Trombone I-II

Trombone III

Tuba

Timpani

BELLS

HARP

Violin I

Violin II

Viola

Violoncello

Bass

Flute *Riccolo*

Flute

Oboe I-II

English Horn

Clarinet I-II

Bass Clarinet

Bassoon I-II

Contra-bassoon

Horn I-II

Horn III-IV

Trumpet I-II

Trumpet III

Trombone I-II

Trombone III

Tuba

Timpani

Bells

HARP

Violin I

Violin II

Viola

Violoncello

Bass

CON SORD

CON SORD *sfz*

ppd.

babababa

Flute Piccolo III

Flute II

Oboe I-II

English Horn

Clarinet I-II

Bass Clarinet

Bassoon I-II

Contra-bassoon

Horn I-II

Horn III-IV

Trumpet I-II

Trumpet III

Trombone I-II

Trombone III

Tuba

Timpani

CYM.

BELLS

HARP

Violin I

Violin II

Viola

Violoncello

Bass

Flute *Piccolo* |||

Flute ||

Oboe I-II

English Horn

Clarinet I-II

Bass Clarinet

Bassoon I-II

Contra-bassoon

Horn I-II

Horn III-IV

Trumpet I-II

Trumpet III

Trombone I-II

Trombone III

Tuba

Timpani

CYH. BELLS

HARP

Violin I

Violin II

Viola

Violoncello

Bass

Flute III
~~Piccato~~

Flute I II

Oboe I-II

English Horn

Clarinet I-II

Bass Clarinet

Bassoon I-II

Contra-bassoon

I-II Horn

III-IV Horn

I-II Trumpet

III Trumpet

Trombone I-II

Trombone III

Tuba

Timpani

CYM.

BELLS

HARP

CON SORD

COLLA PARTE

I Violin

II Violin

Viola

Violoncello

Bass

Div.

Flute *Piccato* // // II \flat \sharp \flat \sharp \flat \sharp

Flute I I *mf*

Oboe I-II *mf*

English Horn *mf*

Clarinet I-II *mf*

Bass Clarinet *mf*

Bassoon I-II *mf*

Contra-bassoon *mf*

Horn I-II *mf*

Horn III-IV *mf*

Trumpet I-II *mf*

Trumpet III *mf*

Trombone I-II *mf*

Trombone III *mf*

Tuba *mf*

Timpani *mf*

HARP *mf*

Violin I *mf*

Violin II *mf*

Viola *mf*

Violoncello *mf*

Bass *mf*

Flute ~~Piccolo~~ II

Flute I

Oboe I-II

English Horn

Clarinet I-II

Bass Clarinet

Bassoon I-II

Contra-bassoon

Horn I-II

Horn III-IV

Trumpet I-II

Trumpet III

Trombone I-II

Trombone III

Tuba

Timpani

HARP

Violin I

Violin II

Viola

Violoncello

Bass

Flute III Piccolo

Flute II

Oboe I-II

English Horn

Clarinet I-II

Bass Clarinet

Bassoon I-II

Contra-bassoon

Horn I-II

Horn III-IV

Trumpet I-II

Trumpet III

Trombone I-II

Trombone III

Tuba

Timpani

HARP

Violin I

Violin II

Viola

Violoncello

Bass

139 ALLEGRO

Flute *Piccolo* //
 Flute //
 Oboe I-II
 English Horn
 Clarinet I-II
 Bass Clarinet
 Bassoon I-II
 Contra-bassoon
 Horn I-II
 III-IV
 Trumpet I-II
 III
 Trombone I-II
 Trombone III
 Tuba
 Timpani
 SD+13.D
 CYM
 Bells

HARP

139 ALLEGRO

Violin I
 II
 Viola
 Violoncello
 Bass

Flute ~~Piccolo~~ III

Flute II

Oboe I-II

English Horn

Clarinet I-II

Bass Clarinet

Bassoon I-II

Contra-bassoon

I-II
Horn
III-IV

I-II
Trumpet
III

Trombone I-II

Trombone III
Tuba

Timpani
sa
a.d.
cym.

I
Violin

II

Viola

Violoncello

Bass

146

Flute III Piccolo *mp*

Flute II *mp*

Oboe I-II

English Horn

Clarinet I-II

Bass Clarinet

Bassoon I-II

Contra-bassoon

Horn I-II

Horn III-IV

Trumpet I-II

Trumpet III

Trombone I-II

Trombone III

Tuba

Timpani

146

Violin I

Violin II

Viola

Violoncello

Bass

Flute Piccolo

Flute

Oboe I-II

English Horn

Clarinet I-II

Bass Clarinet

Bassoon I-II

Contra-bassoon

Horn I-II

Horn III-IV

Trumpet I-II

Trumpet III

Trombone I-II

Trombone III
Tuba

Timpani

Violin I

Violin II

Viola

Violoncello

Bass

Handwritten musical score for a symphony orchestra, page 38. The score includes parts for Flute Piccolo, Flute, Oboe I-II, English Horn, Clarinet I-II, Bass Clarinet, Bassoon I-II, Contra-bassoon, Horn I-II, Horn III-IV, Trumpet I-II, Trumpet III, Trombone I-II, Trombone III/Tuba, Timpani, Violin I, Violin II, Viola, Violoncello, and Bass. The music is in 4/4 time and features various dynamics like *mf* and *f*. The Flute part has a "COLLA PARTE" instruction. The string parts include complex rhythmic patterns and dynamics.

Flute III Piccolo

Flute I II

Oboe I-II

English Horn

Clarinet I-II

Bass Clarinet

Bassoon I-II

Contra-bassoon

Horn I-II III-IV

Trumpet I-II III

Trombone I-II

Trombone III Tuba

Timpani

157

This section of the score covers measures 157 through 160. It includes parts for Flute III Piccolo, Flute I and II, Oboe I and II, English Horn, Clarinet I and II, Bass Clarinet, Bassoon I and II, Contra-bassoon, Horn I and II, Horn III and IV, Trumpet I and II, Trumpet III, Trombone I and II, Trombone III, Tuba, and Timpani. The music features complex rhythmic patterns with many sixteenth and thirty-second notes. Dynamics include *mf*, *ff*, and *f*. A rehearsal mark '157' is present at the beginning of the section.

Violin I

Violin II

Viola

Violoncello

Bass

158

This section of the score covers measures 157 through 160 for the string ensemble, including Violin I, Violin II, Viola, Violoncello, and Bass. The strings play a melodic line with some harmonic support. Dynamics include *ff* and *f*. A rehearsal mark '158' is present at the beginning of the section.

Flute III Piccolo

Flute II

Oboe I-II

English Horn

Clarinet I-II

Bass Clarinet

Bassoon I-II

Contra-bassoon

Horn I-II

Horn III-IV

Trumpet I-II

Trumpet III

Trombone I-II

Trombone III

Tuba

Timpani

Violin I

Violin II

Viola

Violoncello

Bass

Flute Piccolo

Flute

Oboe I-II

English Horn

Clarinet I-II

Bass Clarinet

Bassoon I-II

Contra-bassoon

Horn I-II

Horn III-IV

Trumpet I-II

Trumpet III

Trombone I-II

Trombone III

Tuba

Timpani

Violin I

Violin II

Viola

Violoncello

Bass

167

Flute Piccolo *ff*

Flute *ff*

Oboe I-II *ff*

English Horn *ff*

Clarinet I-II *ff*

Bass Clarinet *ff*

Bassoon I-II *ff*

Contra-bassoon *ff*

Horn I-II *ff*

Horn III-IV *ff*

Trumpet I-II *ff*

Trumpet III *ff*

Trombone I-II *ff*

Trombone III *ff*

Tuba *ff*

Timpani *ff*

HARP

168

Violin I *ff*

Violin II *ff*

Viola *ff*

Violoncello *ff*

Bass *ff*

Flute III
Piccolo

Flute I
II

Oboe I-II

English Horn

Clarinet I-II

Bass Clarinet

Bassoon I-II

Contra-bassoon

Horn I-II
III-IV

Trumpet I-II
III

Trombone I-II

Trombone III
Tuba

Timpani

HARP

Violin I
II

Viola

Violoncello

Bass

176

Flute III
Piccolo

Flute I II

Oboe I-II

English Horn

Clarinet I-II

Bass Clarinet

Bassoon I-II

Contra-bassoon

Horn I-II

Horn III-IV

Trumpet I-II

Trumpet III

Trombone I-II

Trombone III

Tuba

Timpani

176

Violin I

Violin II

Viola

Violoncello

Bass

Flute Piccolo

Flute

Oboe I-II

English Horn

Clarinet I-II

Bass Clarinet

Bassoon I-II

Contra-bassoon

Horn I-II

Horn III-IV

Trumpet I-II

Trumpet III

Trombone I-II

Trombone III

Tuba

Timpani

I

Violin

II

Viola

Violoncello

Bass

div.

184 ANDANTE

Flute III Piccolo

Flute I II

Oboe I-II

English Horn

Clarinet I-II

Bass Clarinet

Bassoon I-II

Contra-bassoon

ANDANTE

I-II Horn

III-IV

I-II Trumpet

III

Trombone I-II

Trombone III Tuba

Timpani

184 ANDANTE

I Violin

II

Viola

Violoncello

Bass

STACCATO

Flute Piccolo

Flute

Oboe I-II

English Horn

Clarinet I-II

Bass Clarinet

Bassoon I-II

Contra-bassoon

This block contains the staves for the woodwind section. From top to bottom, the instruments are: Flute Piccolo, Flute, Oboe I-II, English Horn, Clarinet I-II, Bass Clarinet, Bassoon I-II, and Contra-bassoon. All staves are currently blank.

Horn I-II

Horn III-IV

Trumpet I-II

Trumpet III

Trombone I-II

Trombone III

Tuba

Timpani

This block contains the staves for the brass and percussion sections. From top to bottom, the instruments are: Horn I-II, Horn III-IV, Trumpet I-II, Trumpet III, Trombone I-II, Trombone III, Tuba, and Timpani. The staves contain handwritten musical notation, including notes, rests, and dynamic markings such as *f* and *p*.

STACCATO

Violin I

Violin II

Viola

Violoncello

Bass

This block contains the staves for the string section. From top to bottom, the instruments are: Violin I, Violin II, Viola, Violoncello, and Bass. The staves contain handwritten musical notation, including notes, rests, and dynamic markings such as *f*.

Flute Piccolo III

Flute I II

Oboe I-II

English Horn

Clarinet I-II

Bass Clarinet

Bassoon I-II

Contra-bassoon

Horn I-II

Horn III-IV

Trumpet I-II

Trumpet III

Trombone I-II

Trombone III

Tuba

Timpani

Violin I

Violin II

Viola

Violoncello

Bass

194 MAESTOSO

Flute Piccolo *ff*

Flute *ff*

Oboe I-II *ff*

English Horn *ff*

Clarinet I-II *ff*

Bass Clarinet *ff*

Bassoon I-II *ff*

Contra-bassoon *ff*

Horn I-II *ff*

Horn III-IV *ff*

Trumpet I-II *ff*

Trumpet III *ff*

Trombone I-II *ff*

Trombone III Tuba *ff*

Timpani *ff*

5 D. 0 }
CYH

194 MAESTOSO

Violin I *ff*

Violin II *ff*

Viola *ff*

Violoncello *ff*

Bass *ff*

div.

201

Flute III Piccolo

Flute II

Oboe I-II

English Horn

Clarinet I-II

Bass Clarinet

Bassoon I-II

Contra-bassoon

Horn I-II

Horn III-IV

Trumpet I-II

Trumpet III

Trombone I-II

Trombone III

Tuba

Timpani

S.D.

B.D.

Violin I

Violin II

Viola

Violoncello

Bass

UNIS

201

Flute III
Piccolo

Flute I

Oboe I-II

English Horn

Clarinet I-II

Bass Clarinet

Bassoon I-II

Contra-bassoon

Horn I-II

Horn III-IV

Trumpet I-II

Trumpet III

Trombone I-II

Trombone III

Tuba

Timpani

sd.
bd.

Violin I

Violin II

Viola

Violoncello

Bass

LARGANDO

209

Flute III
~~Picc.~~
 Flute II
 Oboe I-II
 English Horn
 Clarinet I-II
 Bass Clarinet
 Bassoon I-II
 Contra-bassoon
 Horn I-II
 Horn III-IV
 Trumpet I-II
 Trumpet III
 Trombone I-II
 Trombone III
 Tuba
 Timpani
 SD 3
 1303
 CYM

LARGANDO

209

Violin I
 Violin II
 Viola
 Violoncello
 Bass

Flute III Piccolo

Flute II

Oboe I-II

English Horn

Clarinet I-II

Bass Clarinet

Bassoon I-II

Contra-bassoon

Horn I-II

Horn III-IV

Trumpet I-II

Trumpet III

Trombone I-II

Trombone III

Tuba

Timpani

Violin I

Violin II

Viola

Violoncello

Bass

BD3
BD3
CYM

1106AW
January 13, 2011 Finished

Deborah

Dec 12/72
Tucson, Arizona
USA

Deborah Bagley
December 12, 1972

The Composer's first Orchestral Composition

December 12, 1972
Tucson, Ariz
USA

English
Horn

Bas
clarinet

A-B-C-D-E-F-G

H-I-J-K-L-M-N

O-P-Q-R-S-T-U

V-W-X-Y-Z

D-E-B-O-R-A-H B-A-G-L-E-Y

D-E-B-A-D-A-A B-A-G-E-E-D

Deborah Bagley - Flores St. Tucson, Arizona 1973

Daniel Léo Simpson - Flores St. Tucson, Arizona - May 1973

MAY

73

Genius Danny at work
while Kitty looks on.

May 13

113 E Flores TUCSON