# ALBENIZ

## RECUERDOS DE VIAJE

### N.° 1 - EN EL MAR

6289

UNION MUSICAL ESPAÑOLA
Editores — MADRID

A la Excma. Sra. Condesa de Santovenia.

ALBENIZ

# RECUERDOS DE VIAGE.

## Nº 1.

## EN EL MAR.

Isaac Albeniz.

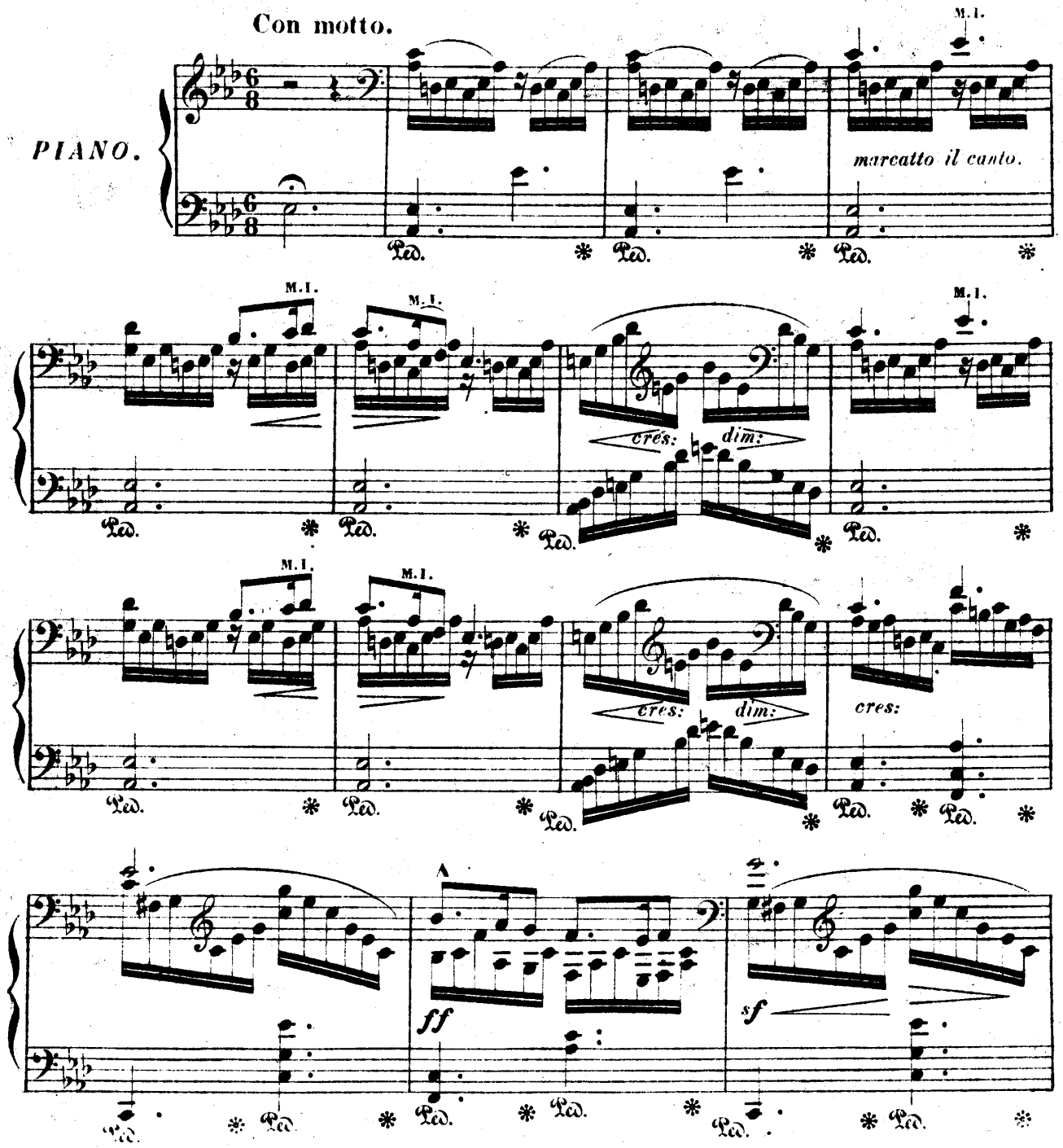


Unión Musical Española Editores. MADRID-BILBAO.

Tous droits d'exécution et de reproduction réservés.

A. R. 6956.

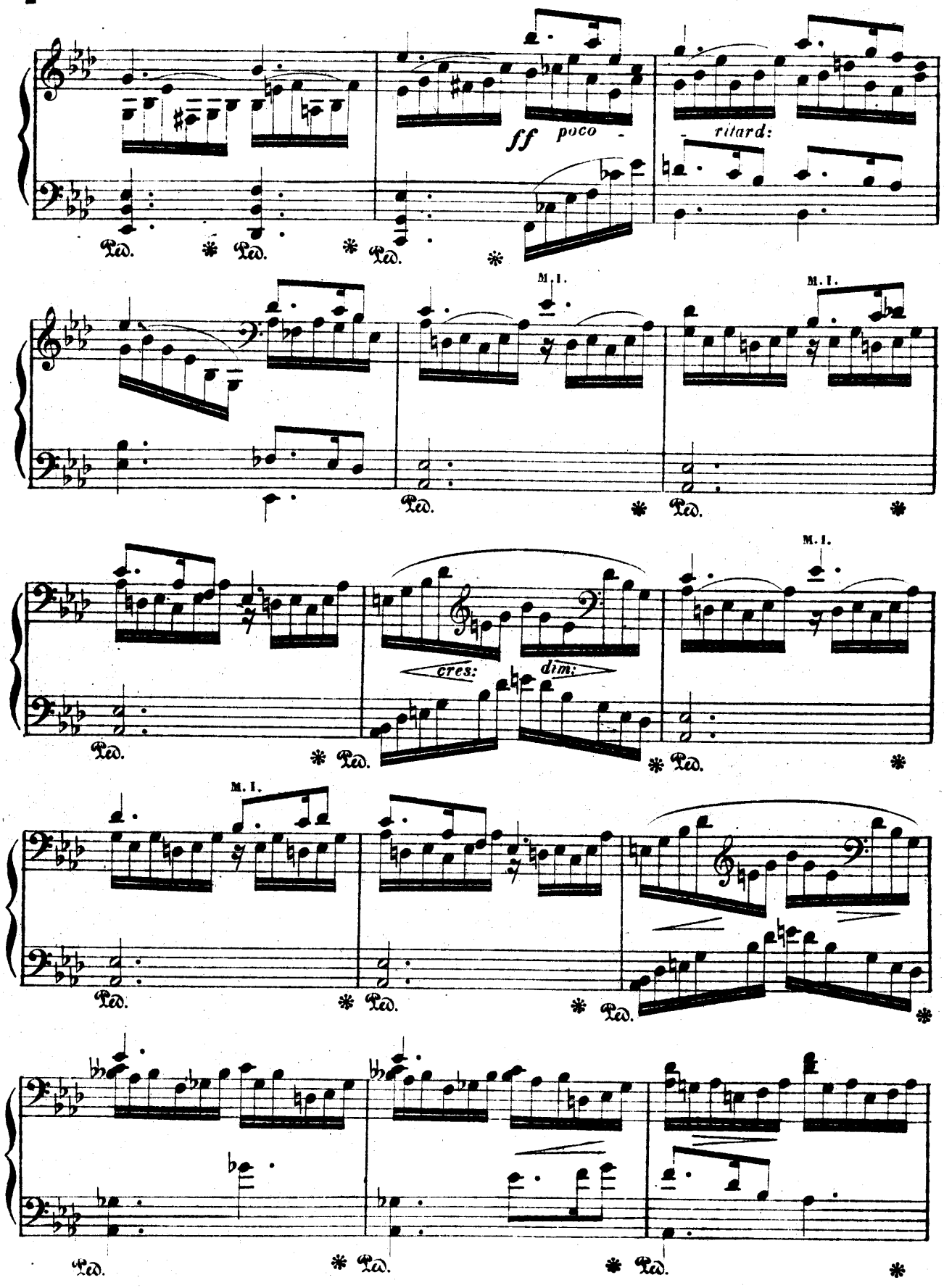
ff poco - ritard:
M. I.
M. I.
M. I.
cres: dim:
M. I.

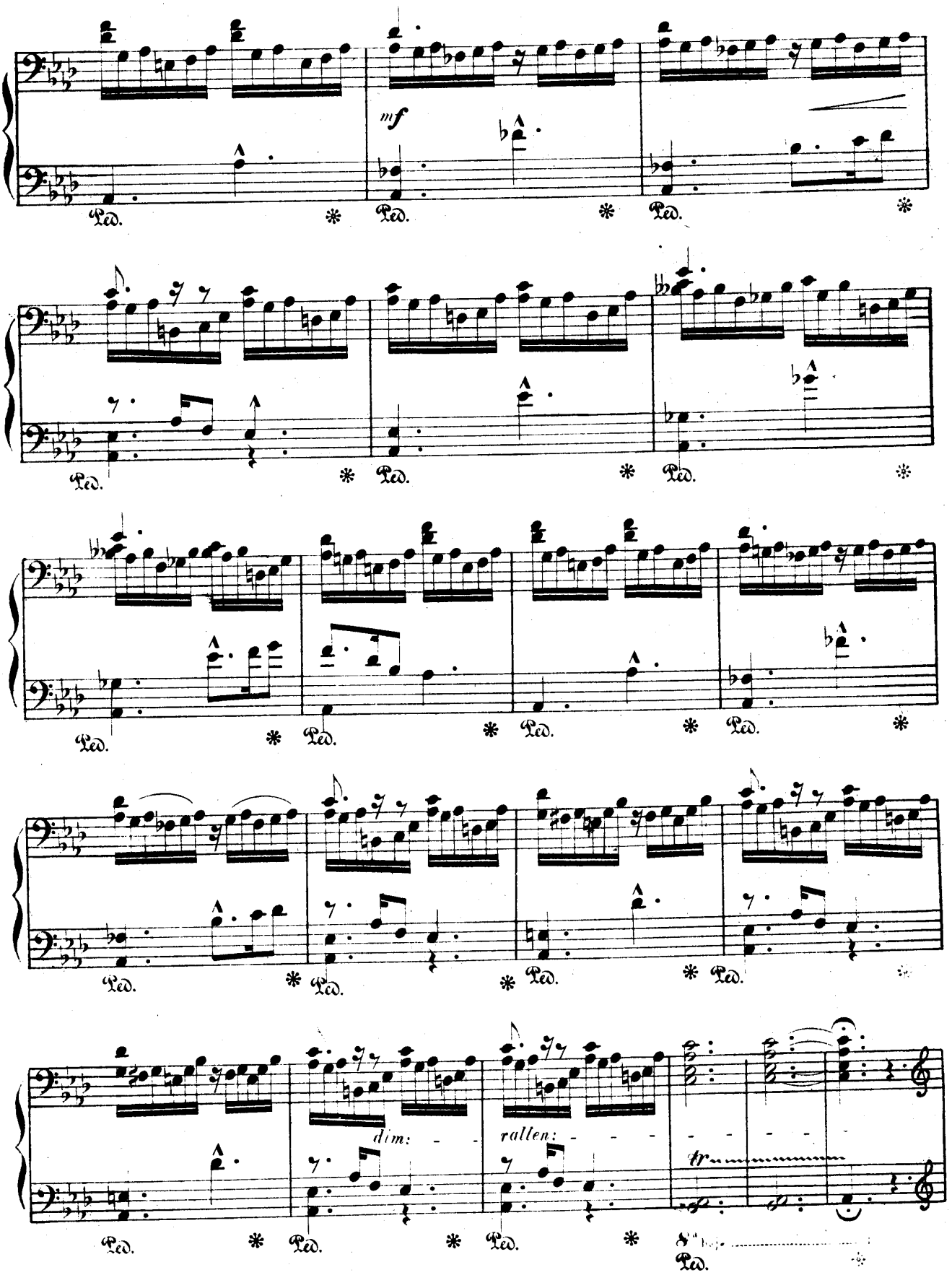
mf
Ped.
dim:
rallen:
tr

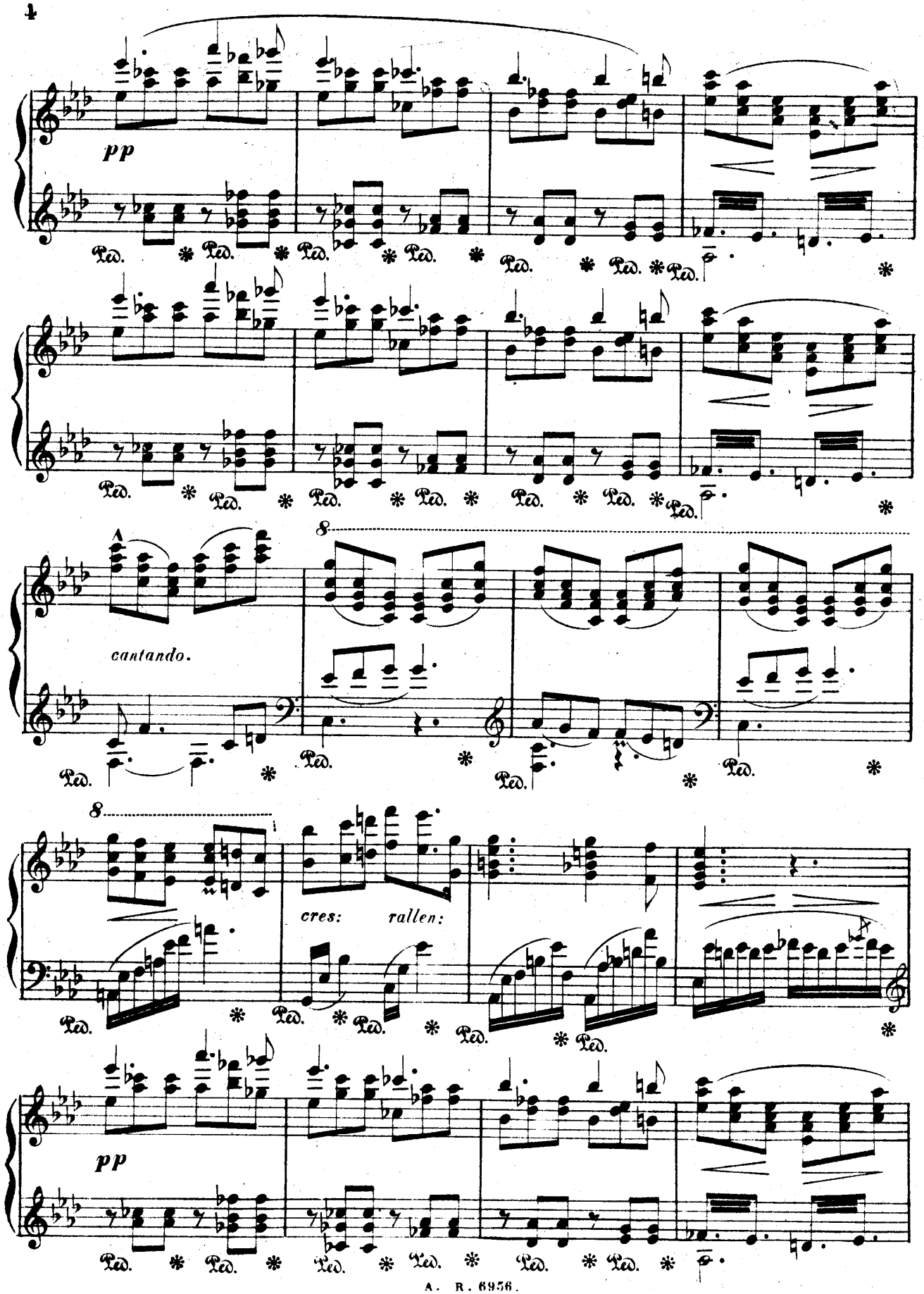
pp
Ped.
cantando.
8
cres:
rallen:

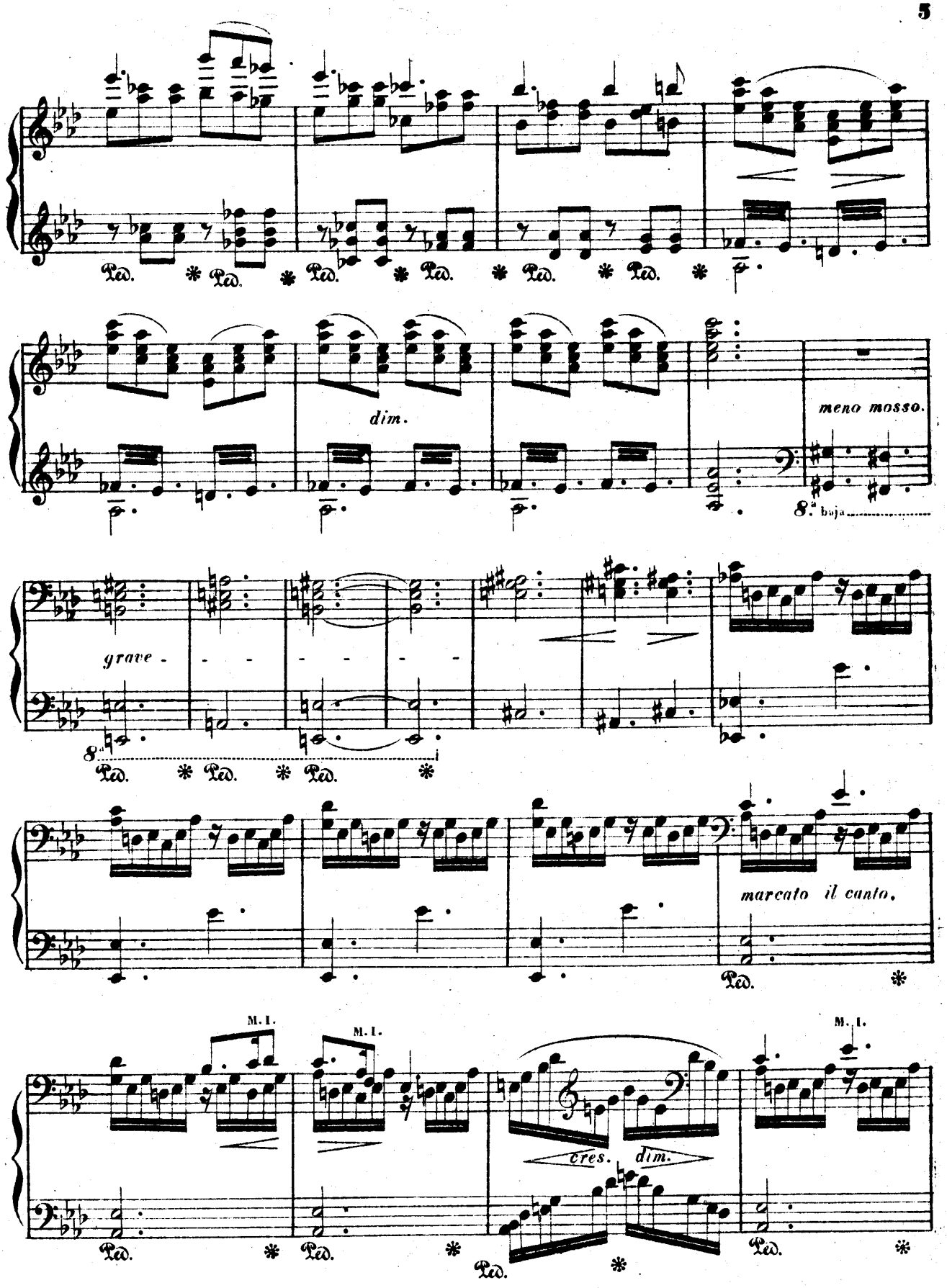
Ped.
dim.
meno mosso.
8ª baja
grave
8ª
marcato il canto.
M. I.
cres.
dim.

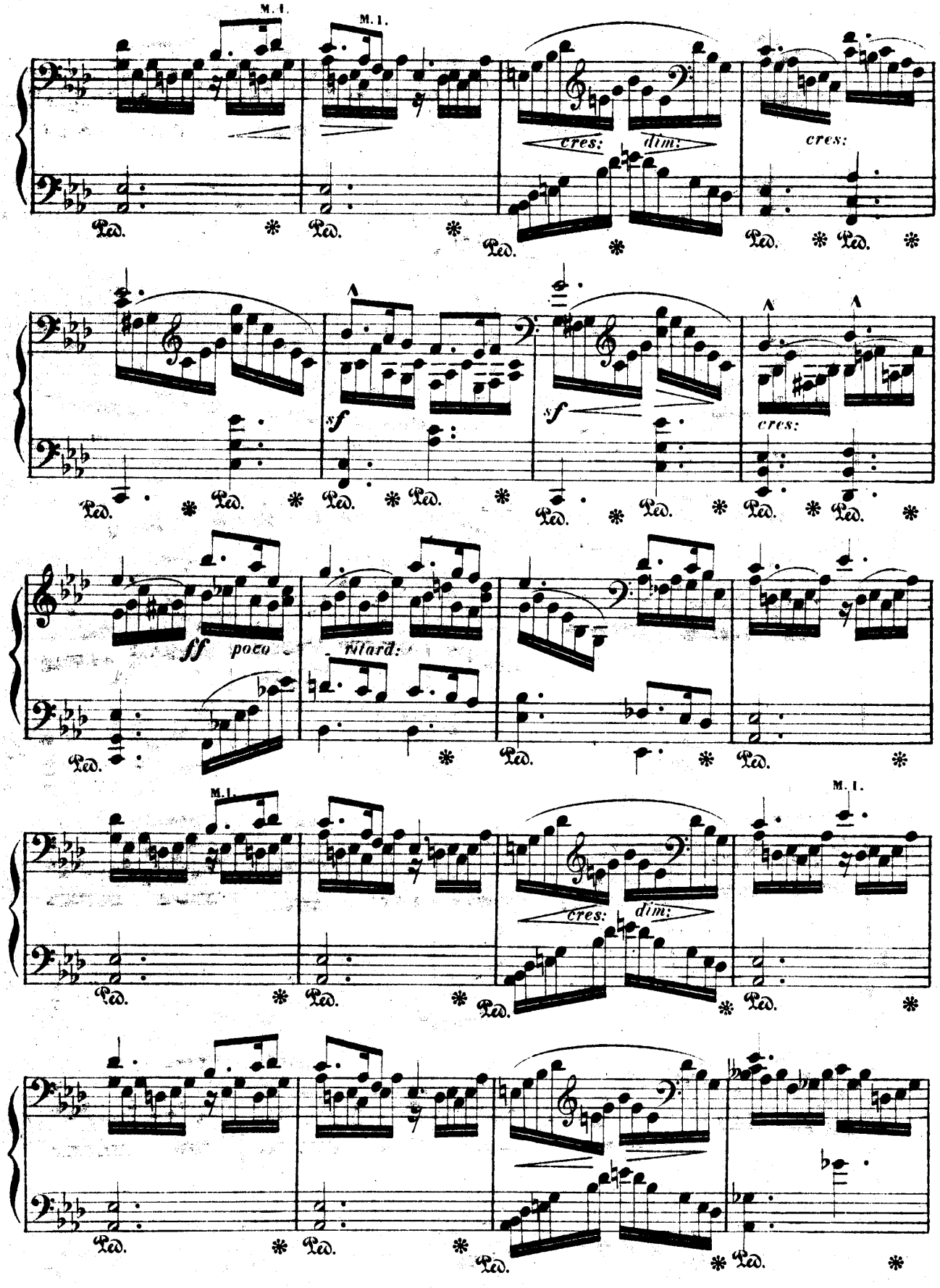
M. I.
M. I.
cres:
dim:
cres:
Ped.
sf
sf
cres:
ff
poco
ritard:
M. I.
M. I.
cres:
dim:

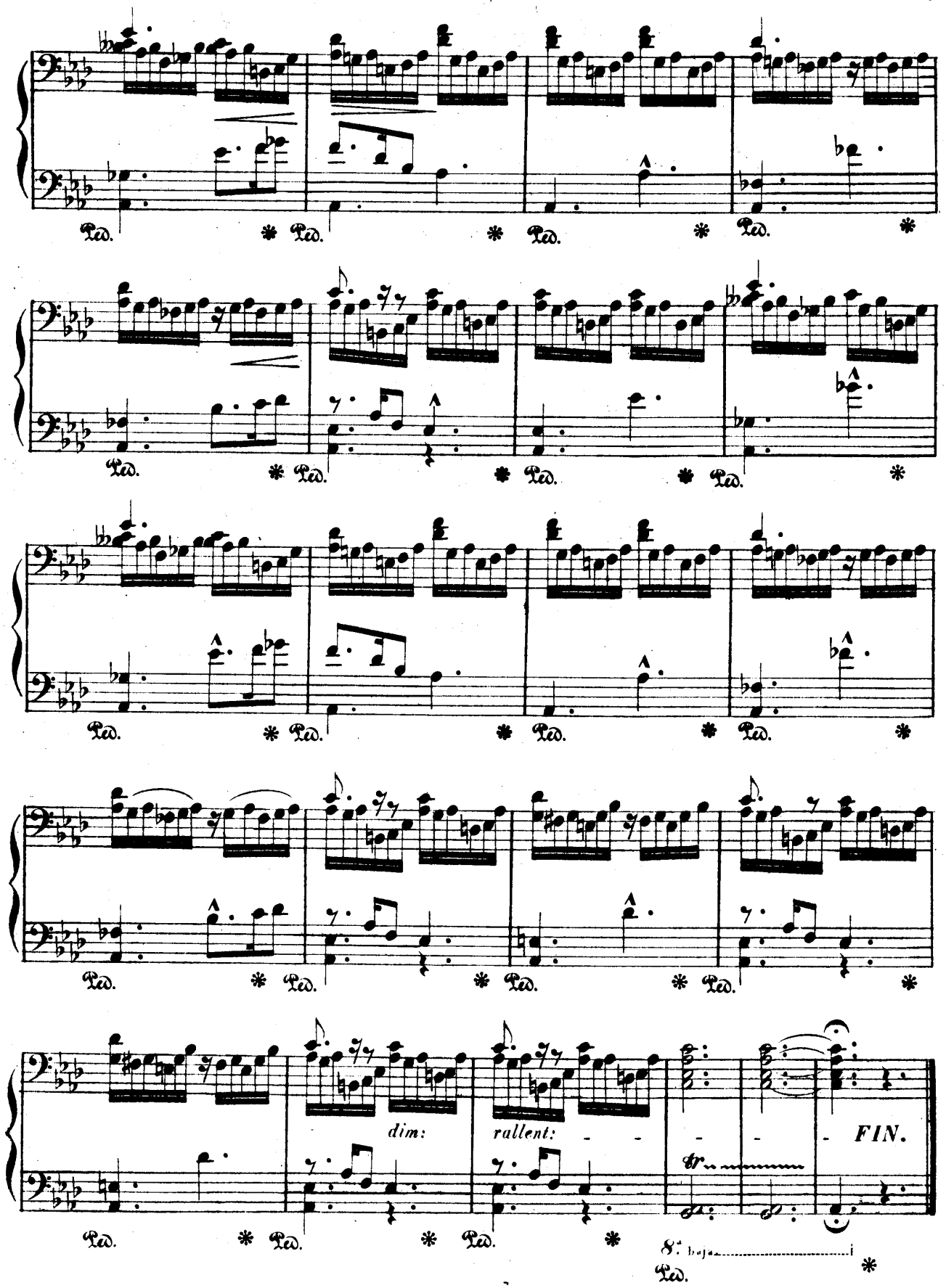
Ped.
dim:
rallent:
tr
FIN.
8va bajo

# ALBENIZ

## RECUERDOS DE VIAJE

N.º 2

LEYENDA-BARCAROLA

UNION MUSICAL ESPAÑOLA
EDITORES
Carrera de San Jerónimo, 26
MADRID

6290

*A mi querido amigo Plácido Gómez de Cádiz*

# RECUERDOS DE VIAJE

N.º 2

LEYENDA - BARCAROLA

ALBENIZ

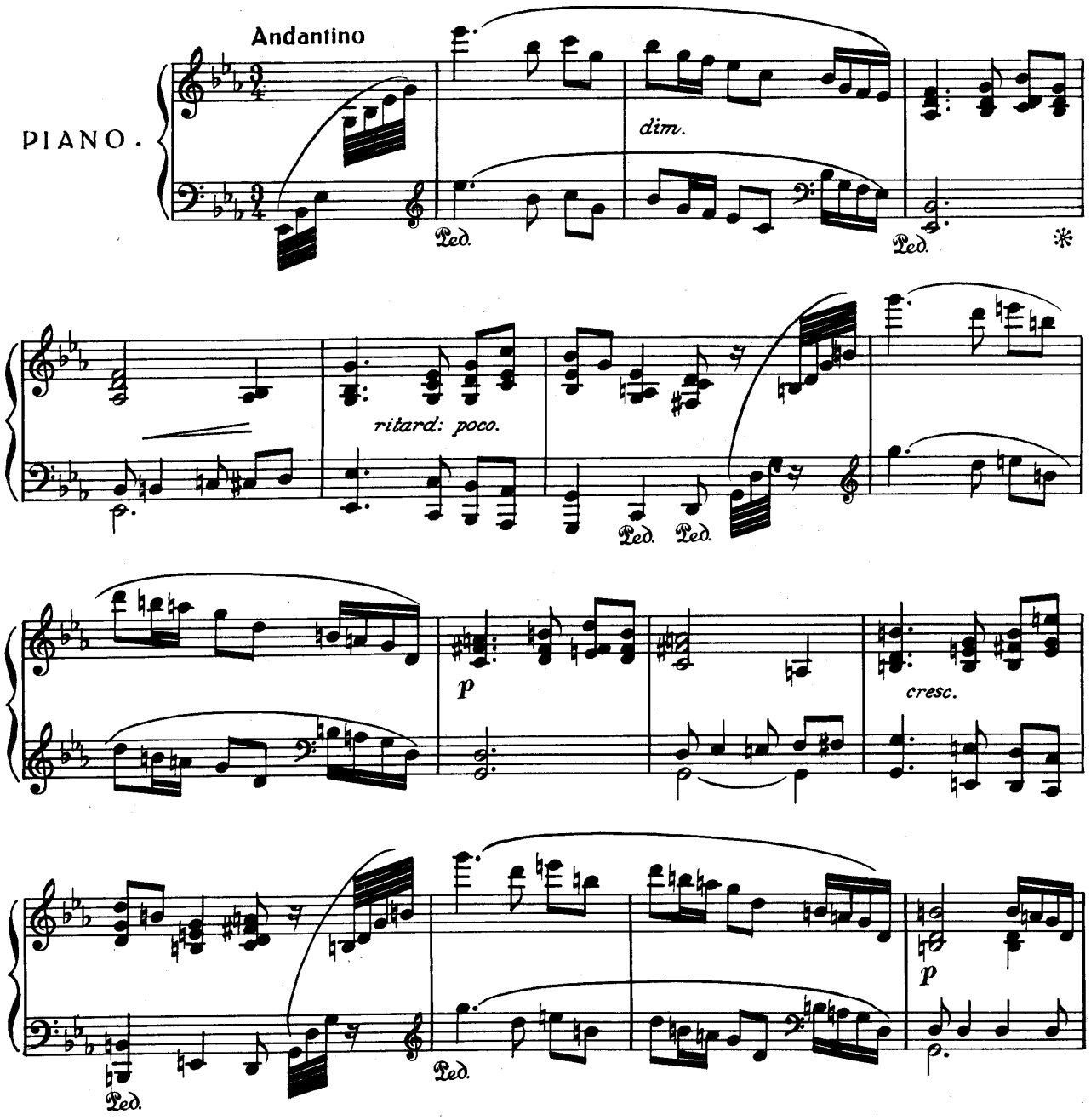

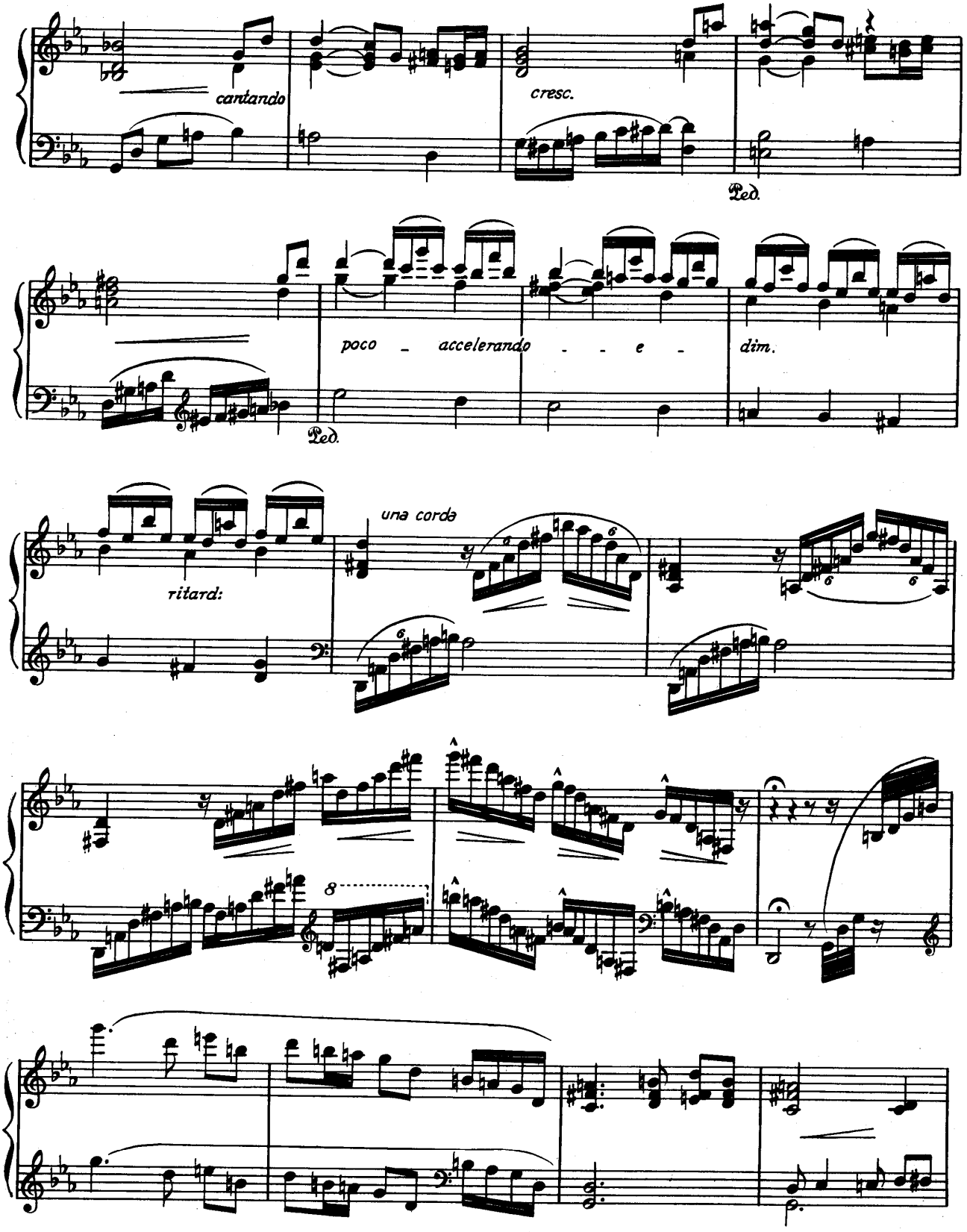
cantando
cresc.
Ped.
poco - accelerando - - e - dim.
Ped.
una corda
ritard:
8

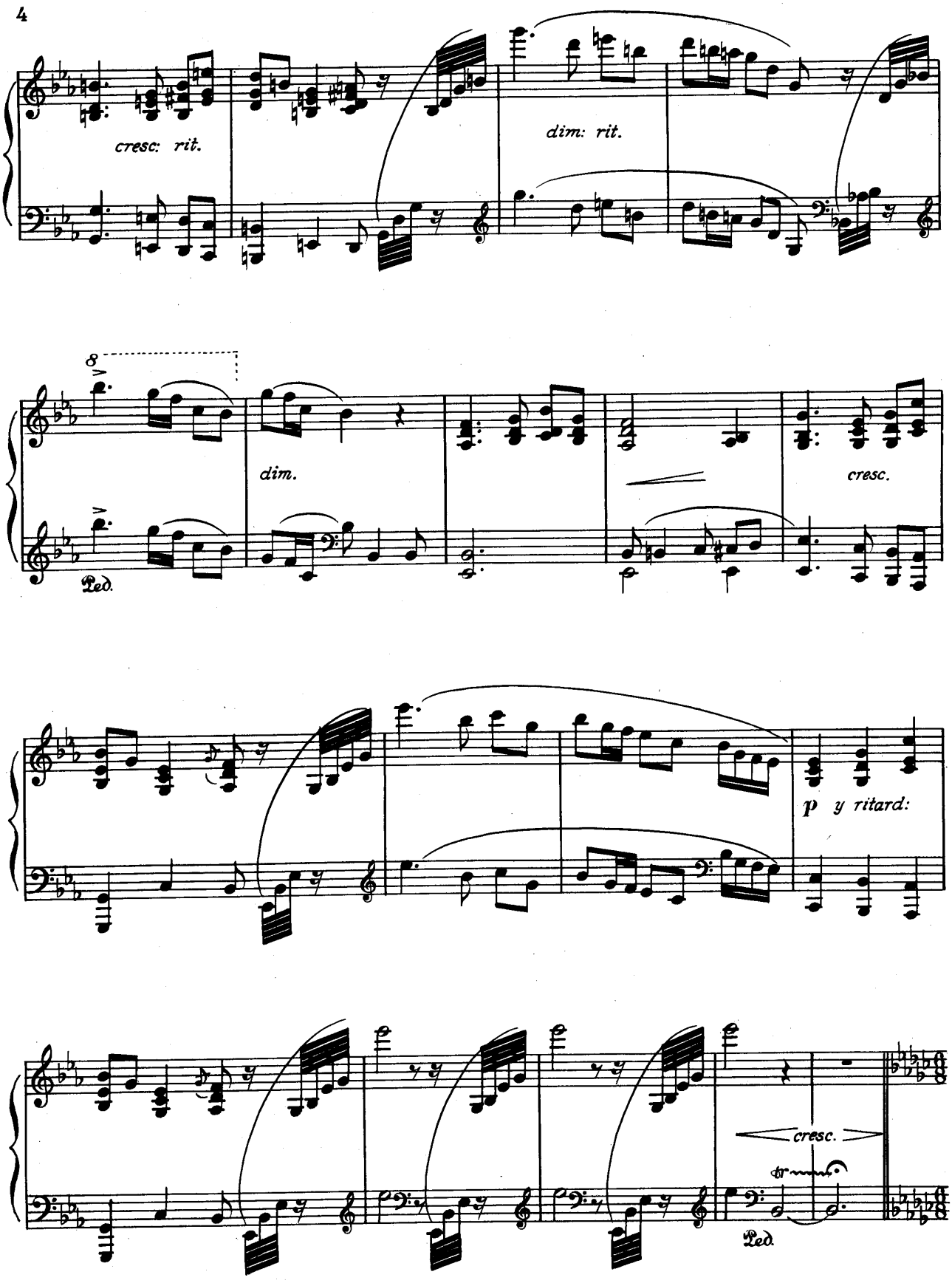
cresc: rit.
dim: rit.
8va
dim.
cresc.
Ped.
p y ritard:
cresc.
tr
Ped.

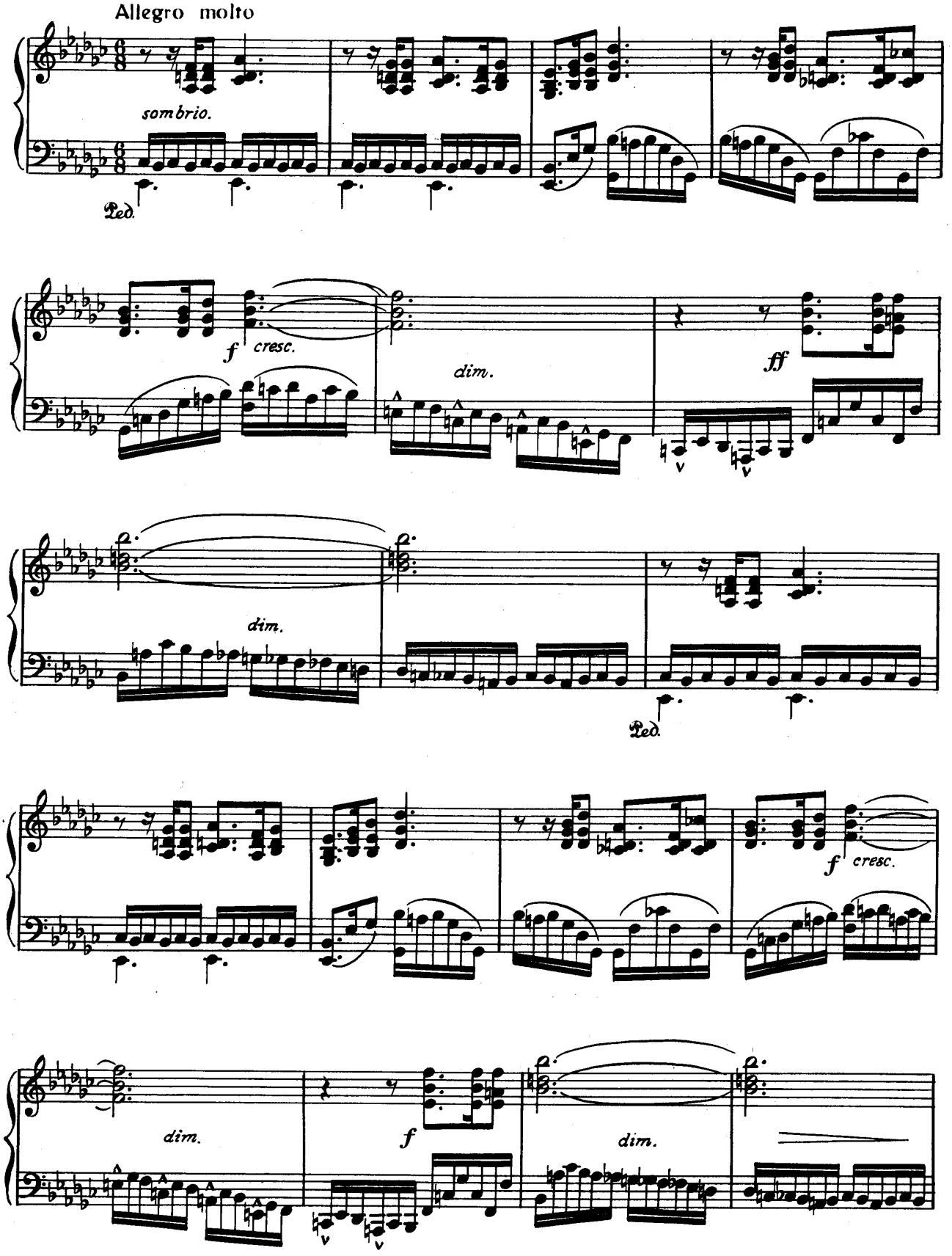
Allegro molto
sombrio.
Ped.
f
cresc.
dim.
ff
dim.
Ped.
f
cresc.
dim.
f
dim.

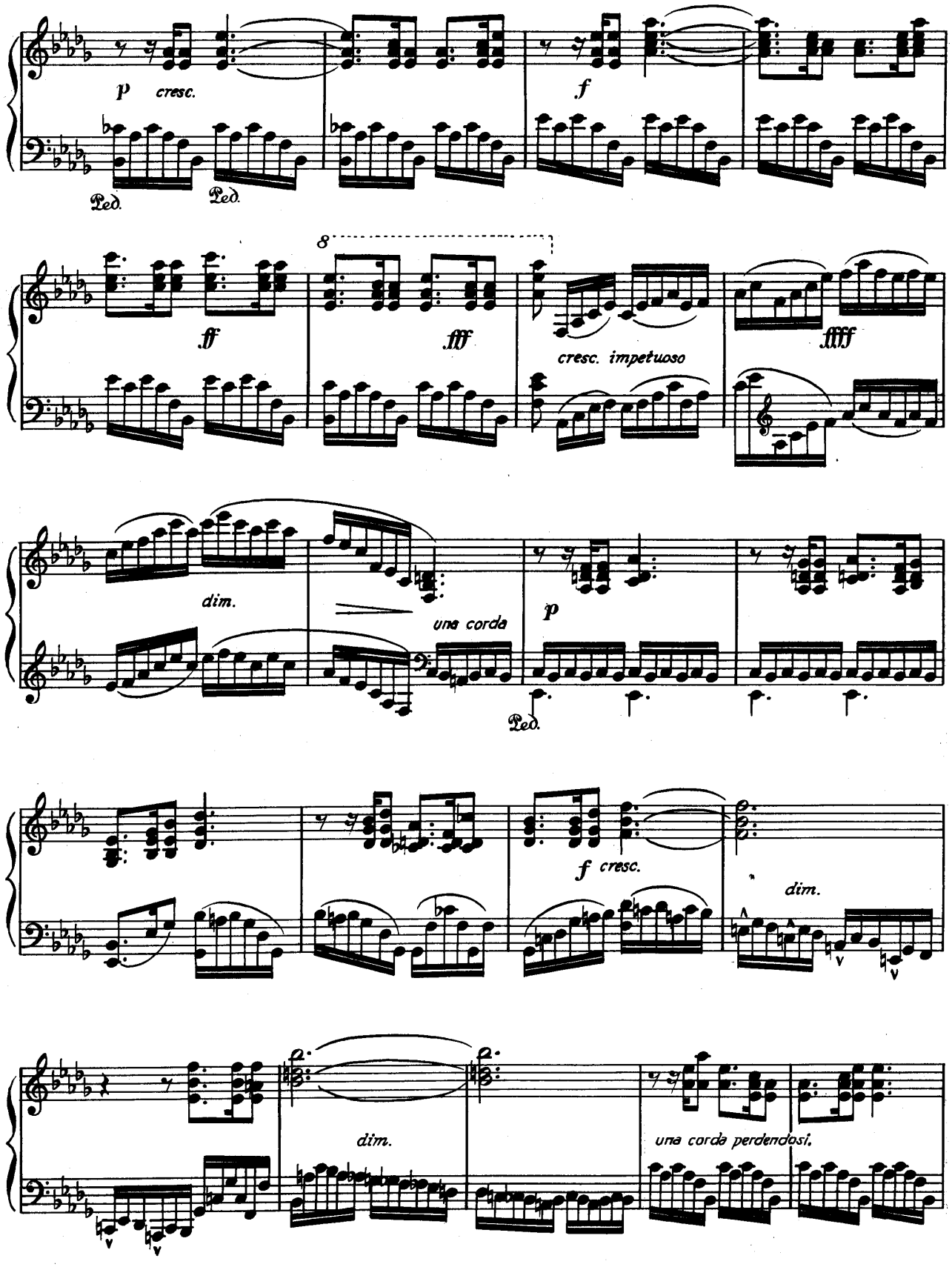
p cresc.
Ped.
Ped.
f
8
ff
fff
cresc. impetuoso
ffff
dim.
una corda
p
Ped.
f cresc.
dim.
dim.
una corda perdendosi.

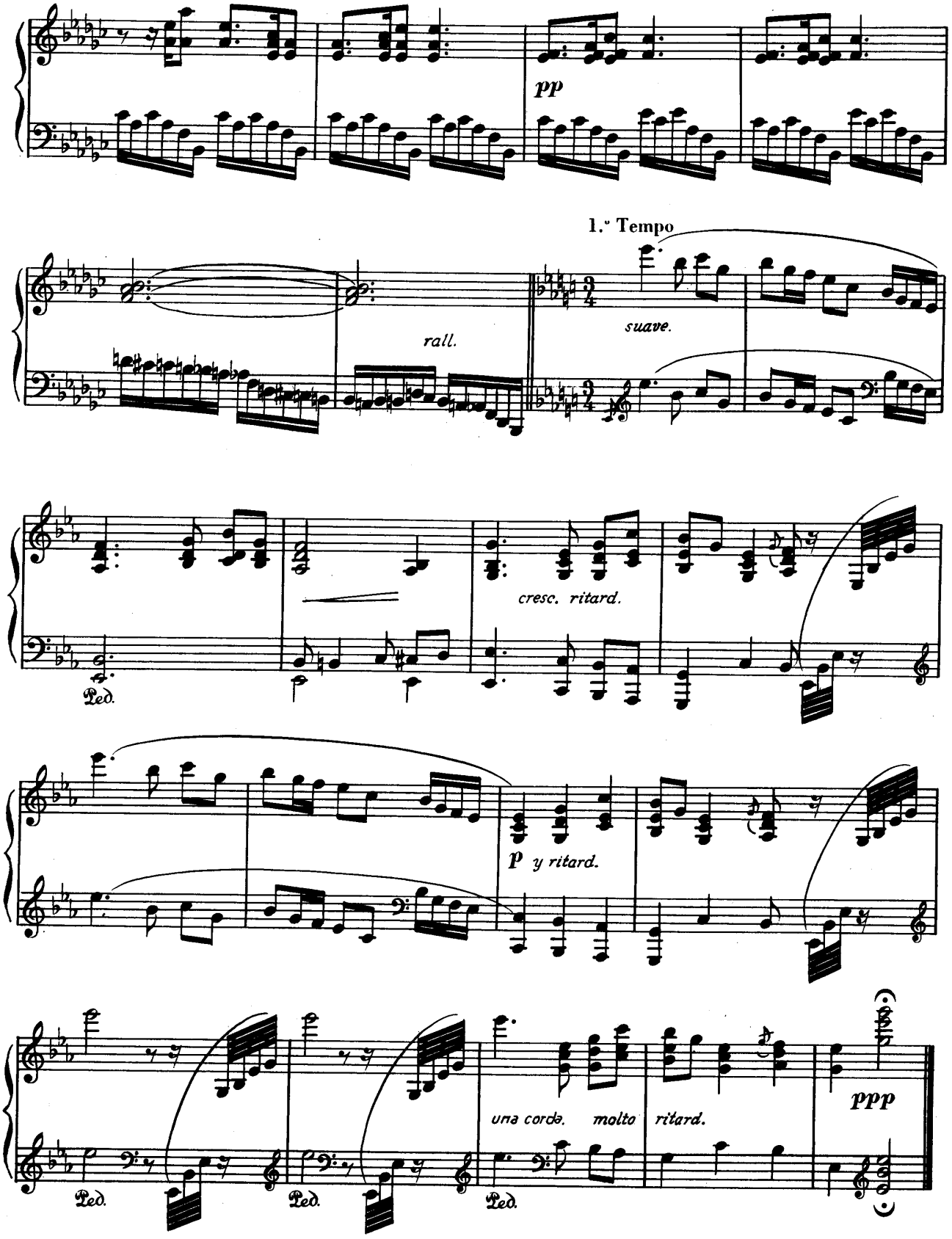
pp
1.° Tempo
rall.
suave.
cresc. ritard.
Ped.
p y ritard.
una corda. molto ritard.
ppp
Ped.
Ped.
Ped.

# ALBENIZ

## RECUERDOS DE VIAJE

N.° 3. - ALBORADA

UNION MUSICAL ESPAÑOLA
EDITORES
Carrera de San Jerónimo, 26 y Arenal, 18
MADRID

Ludwig Madlener

A mi buena y distinguida discipula
Señorita RAFAELA DE LLORENS.

# RECUERDOS DE VIAGE

## ALBORADA.

Nº 3.

Isaac Albeniz.

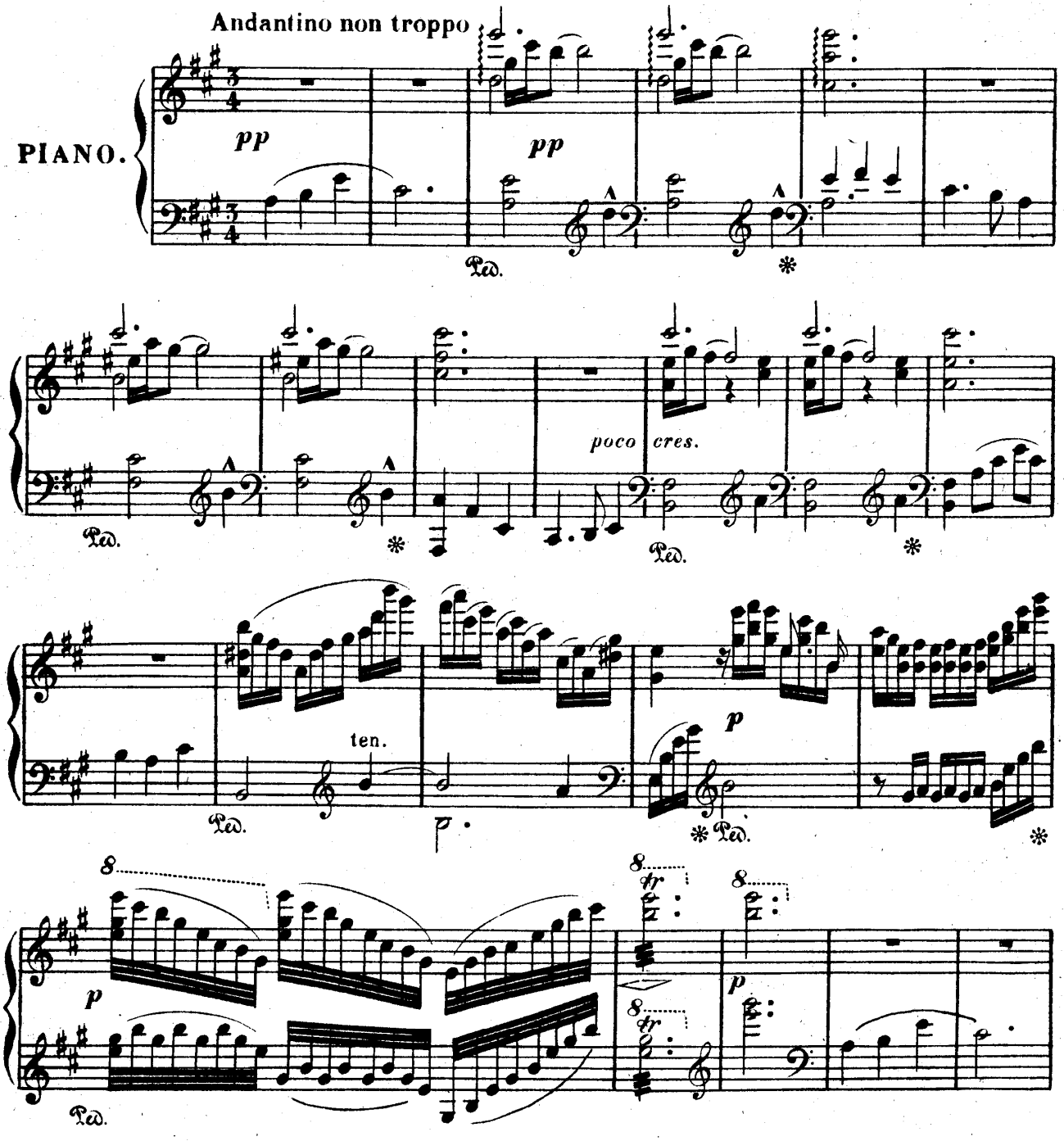


Unión Musical Española Editores.

MADRID - BILBAO.

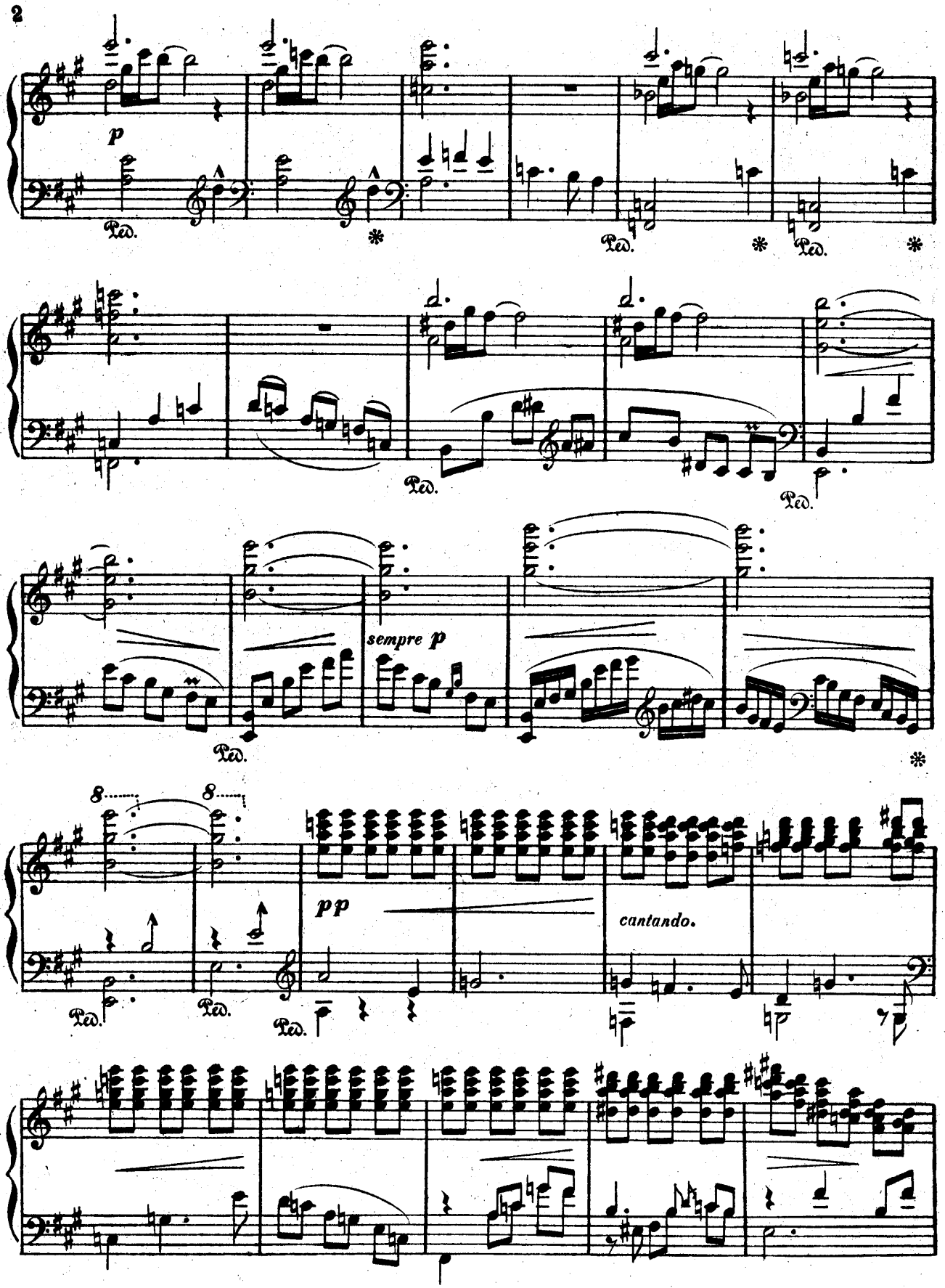
p
Ped.
*
sempre p
pp
cantando.
8

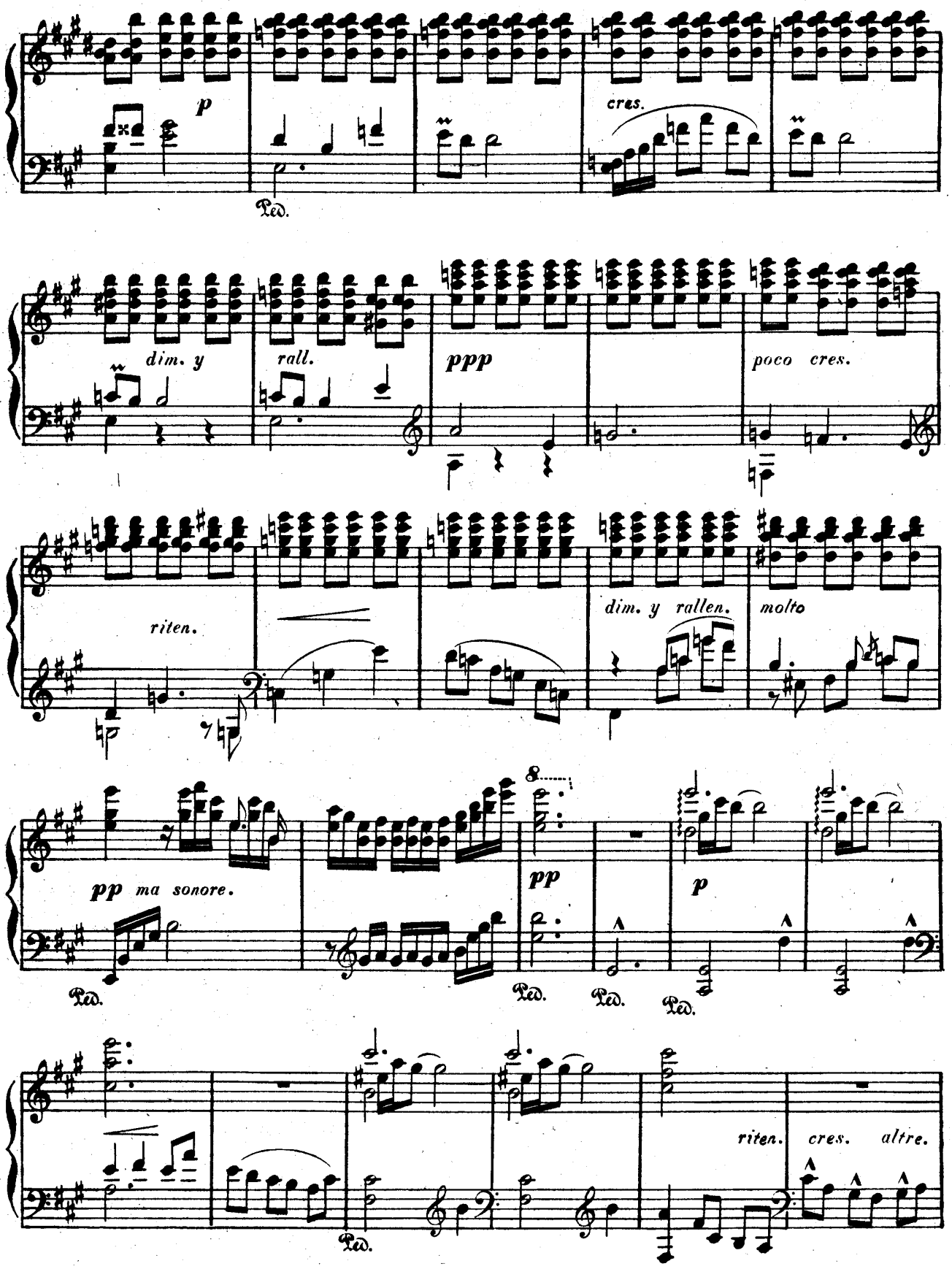
p
cres.
Ped.
dim. y
rall.
ppp
poco cres.
riten.
dim. y rallen.
molto
pp ma sonore.
8
pp
p
Ped.
riten.
cres.
altre.

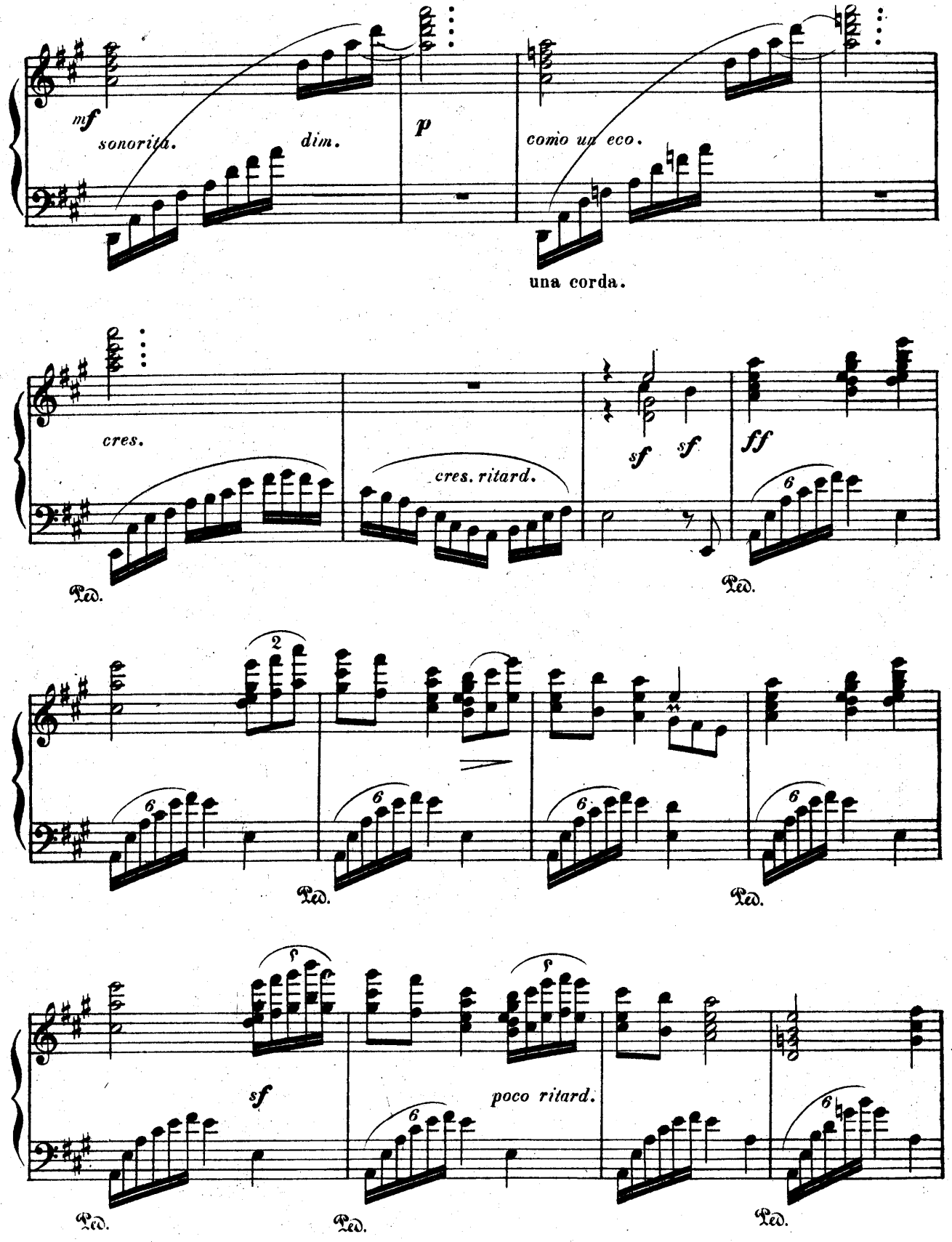
mf
sonorita.
dim.
p
como un eco.
una corda.
cres.
cres. ritard.
sf
sf
ff
Ped.
Ped.
2
6
Ped.
Ped.
sf
poco ritard.
Ped.
Ped.
Ped.

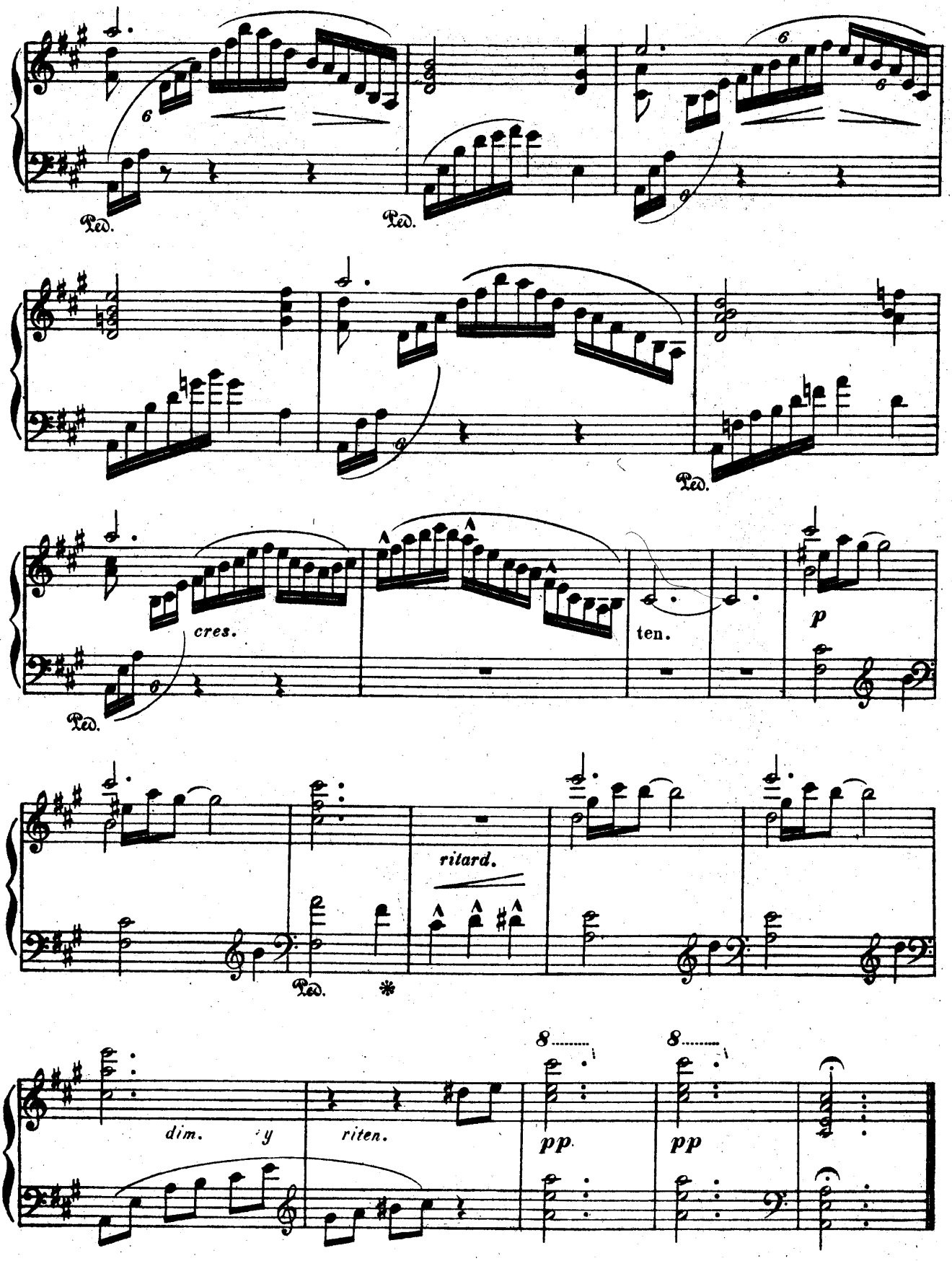
Ped.
Ped.
Ped.
cres.
ten.
p
Ped.
ritard.
Ped.
dim.
riten.
8
pp
8
pp

# ALBENIZ

## RECUERDOS DE VIAJE

N.º 4 - EN LA ALHAMBRA

UNION MUSICAL ESPAÑOLA
EDITORES
Carrera de San Jerónimo, 26 y Arenal, 18
MADRID

6292

Recuerdo á la Sra: Dª Belen Gaston de Moya.

# RECUERDOS DE VIAJE.

## Nº 4.

# EN LA ALHAMBRA.

Isaac Albeniz.

Allegretto non troppo.

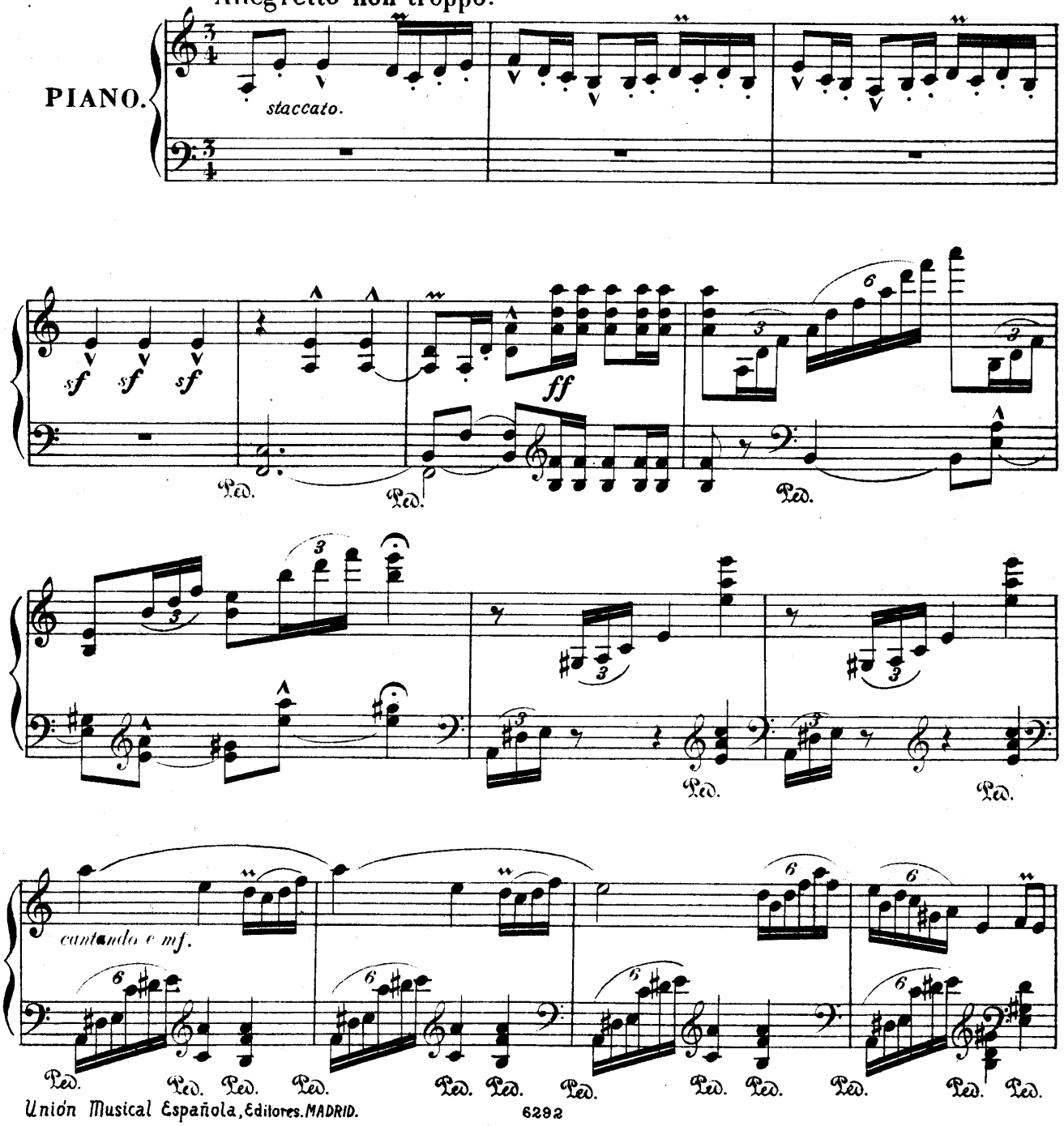


Unión Musical Española, Editores. MADRID.
6292

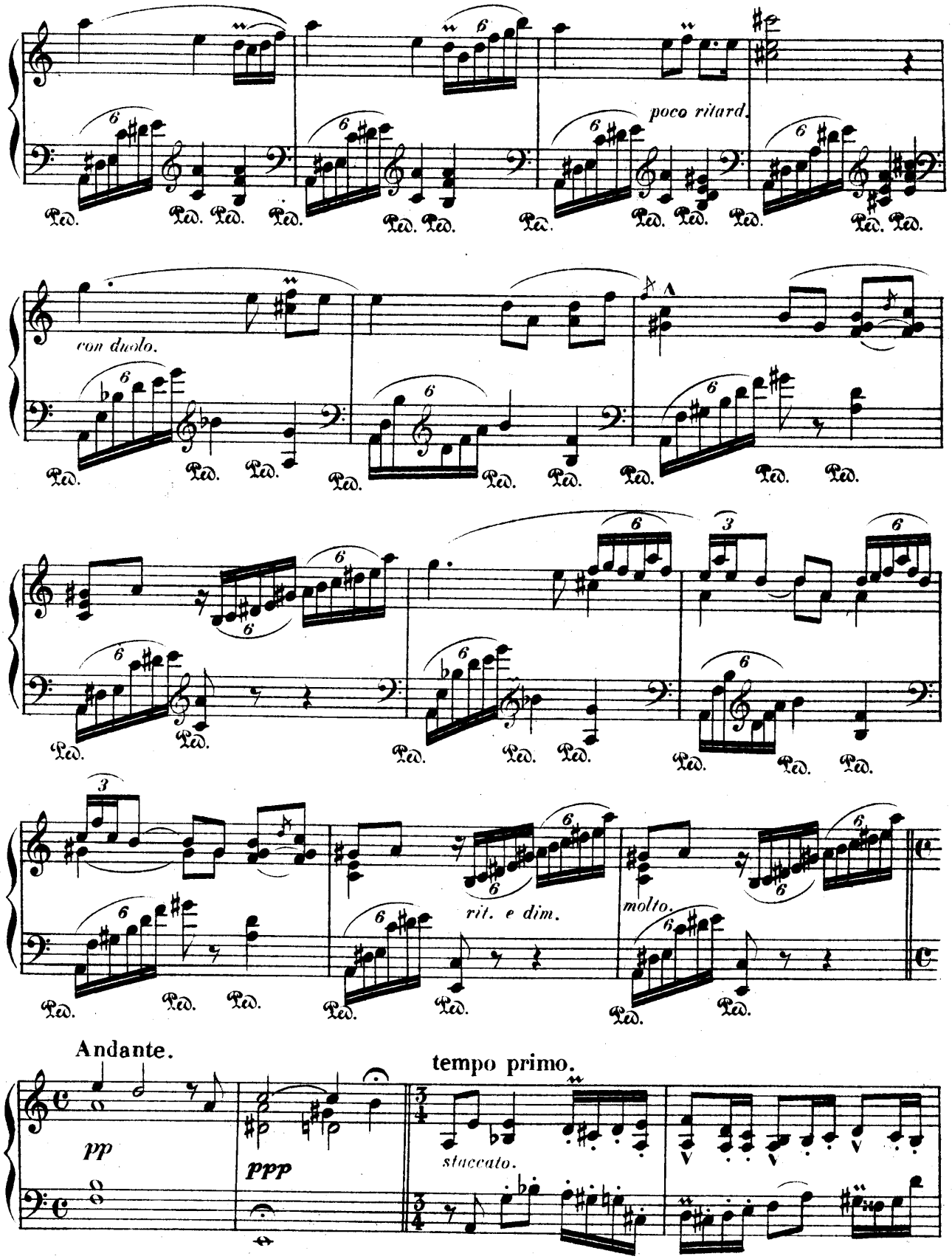
poco ritard.
con duolo.
rit. e dim.
molto.
Andante.
pp
ppp
tempo primo.
staccato.

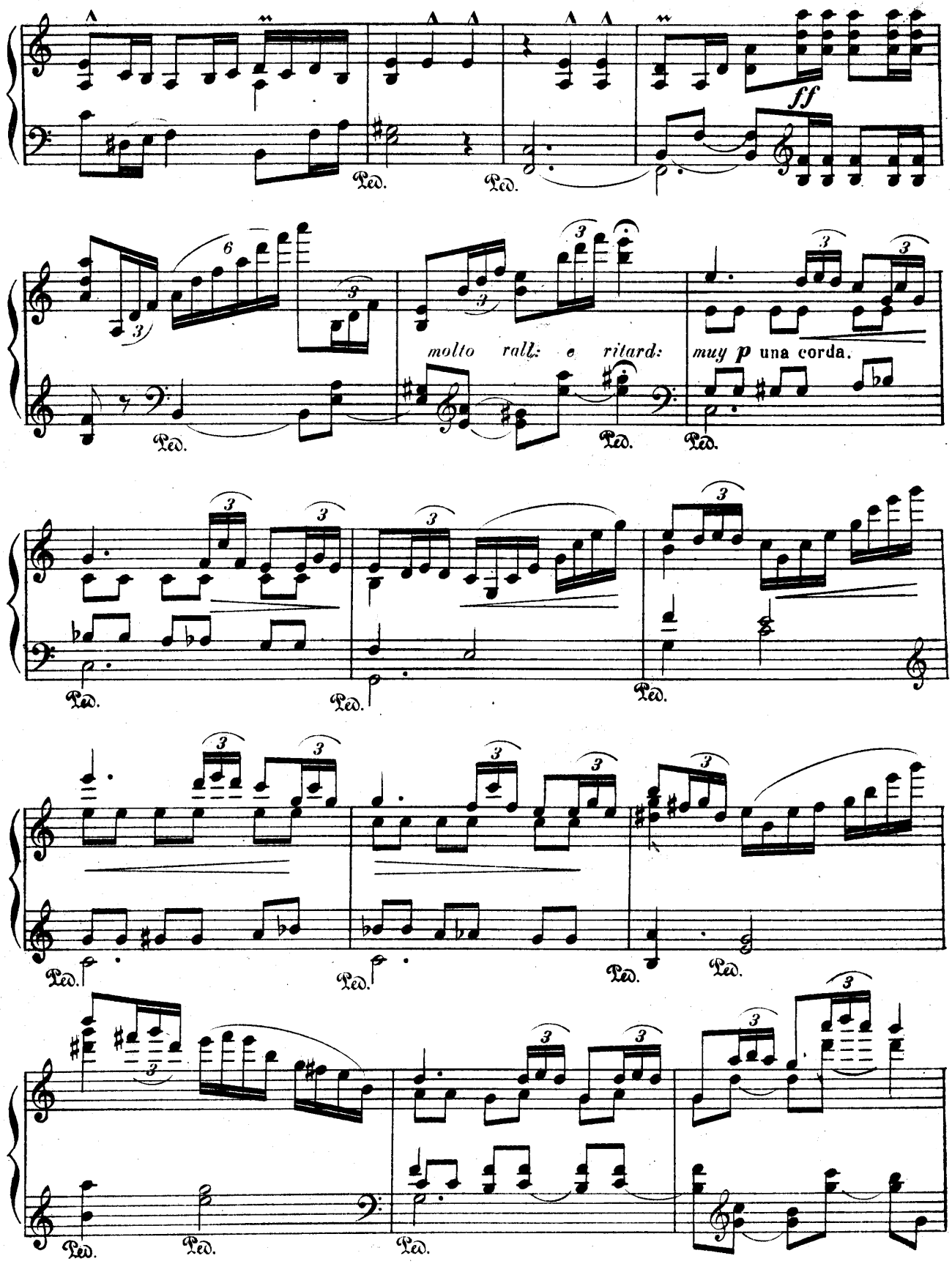
ff
molto rall: e ritard:
muy p una corda.
Ped.

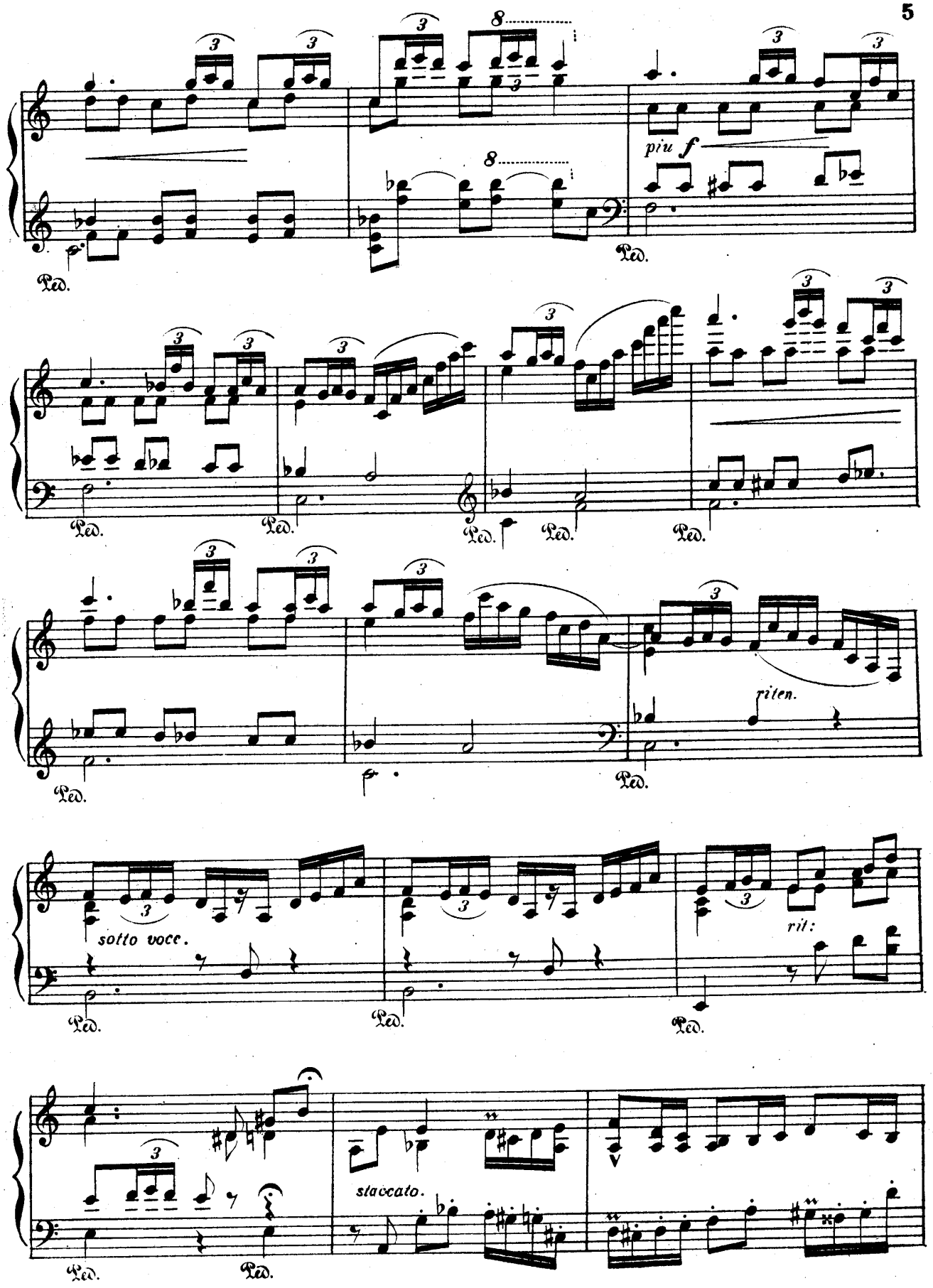
piu f
Ped.
riten.
sotto voce.
ril:
staccato.

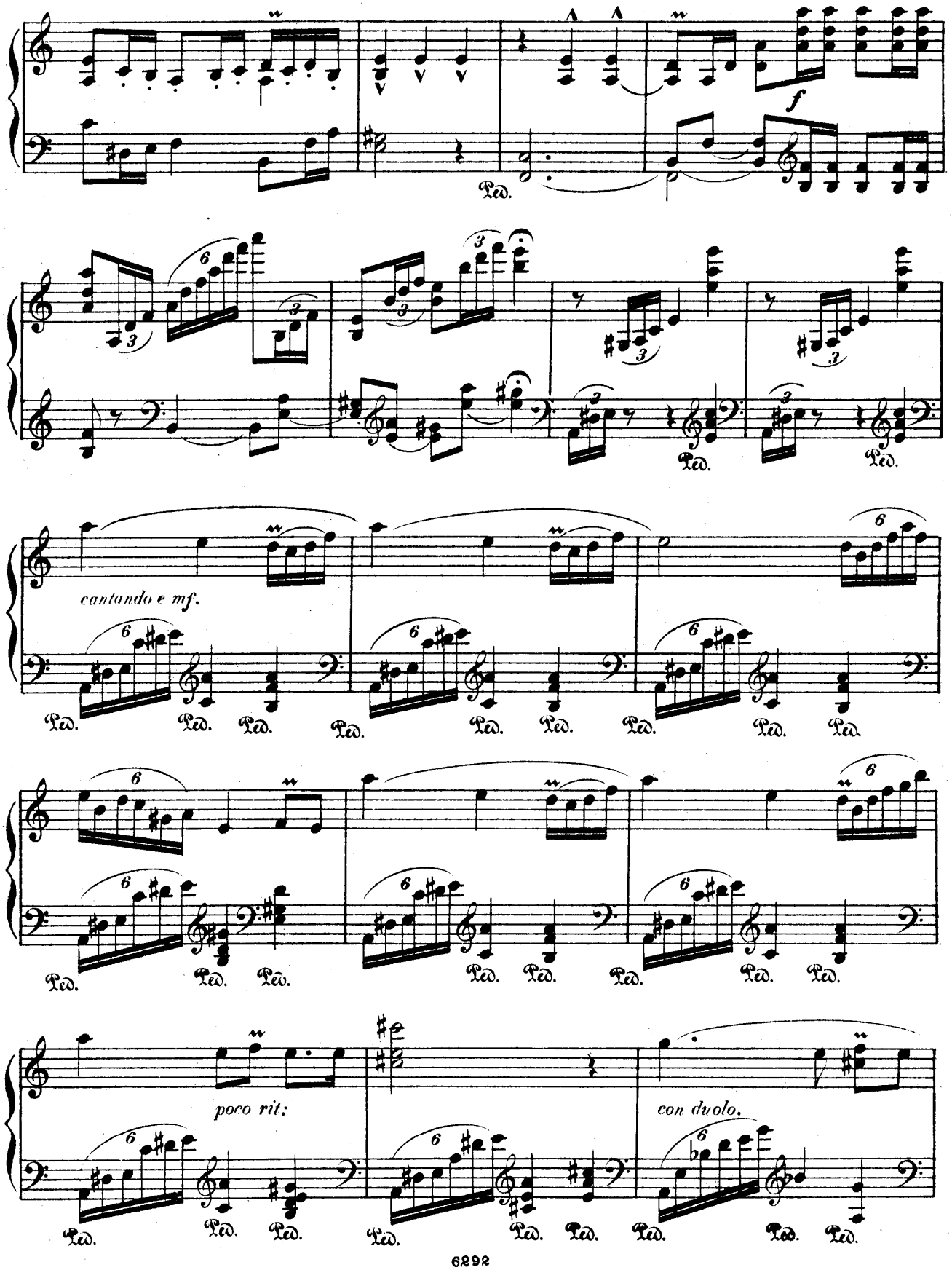
f
Ped.
cantando e mf.
poco rit:
con duolo.

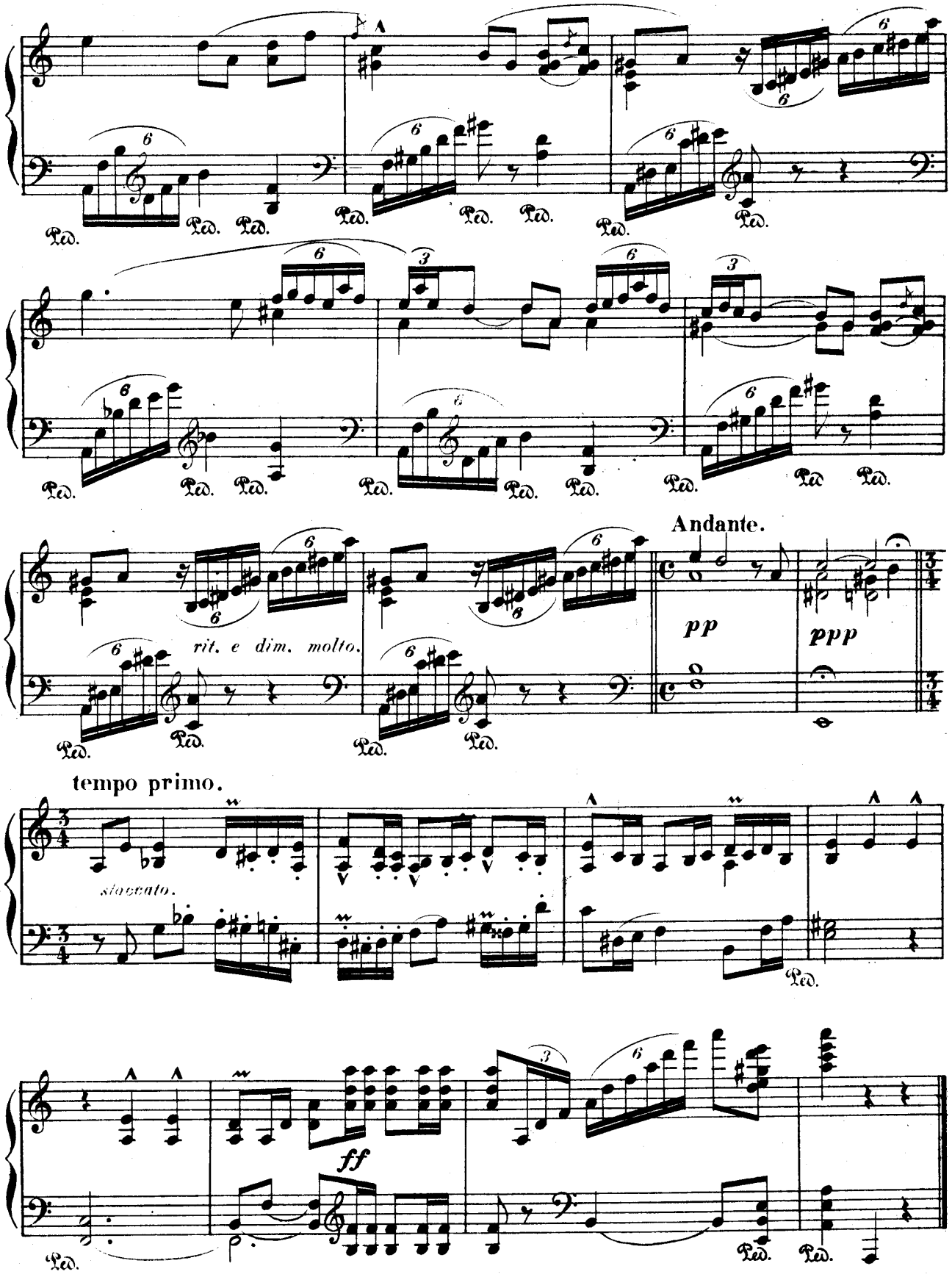
Andante.
pp
ppp
rit. e dim. molto.
tempo primo.
staccato.
ff
Ped.

# ALBENIZ

## RECUERDOS DE VIAJE

N.º 5 - PUERTA DE TIERRA
(BOLERO)

UNION MUSICAL ESPAÑOLA
EDITORES
Carrera de San Jerónimo, 26 y Arenal, 18
MADRID

6293

A mi buena discipula Señorita Isabel de Parlade.

# RECUERDOS DE VIAJE.

## N.º 5.

## PUERTA DE TIERRA.

(BOLERO.)

Isaac Albeniz.

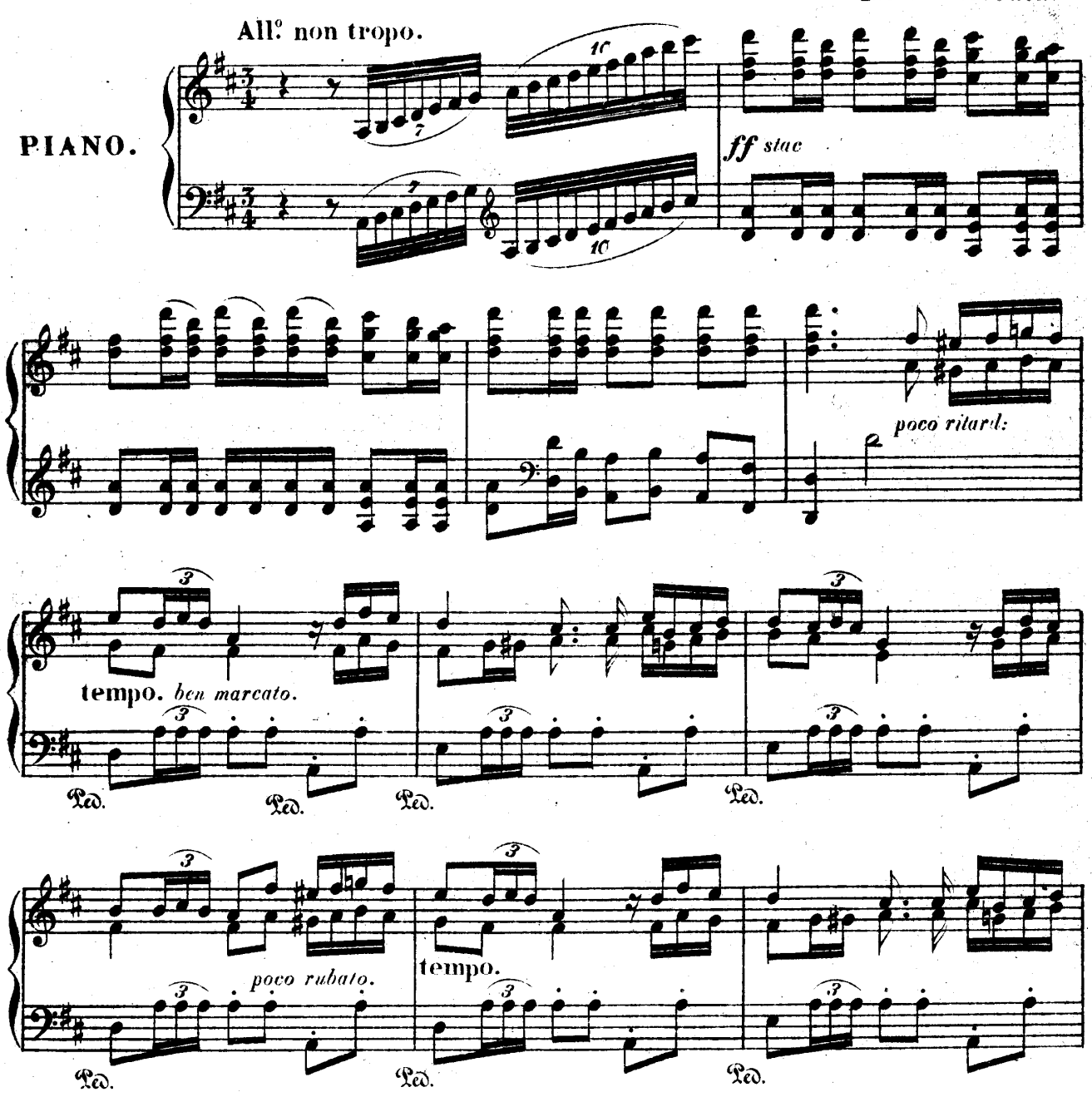


Unión Musical Española. Editores.
6293
MADRID-BILBAO.

Tous droits d'exécution et de reproduction réservés.

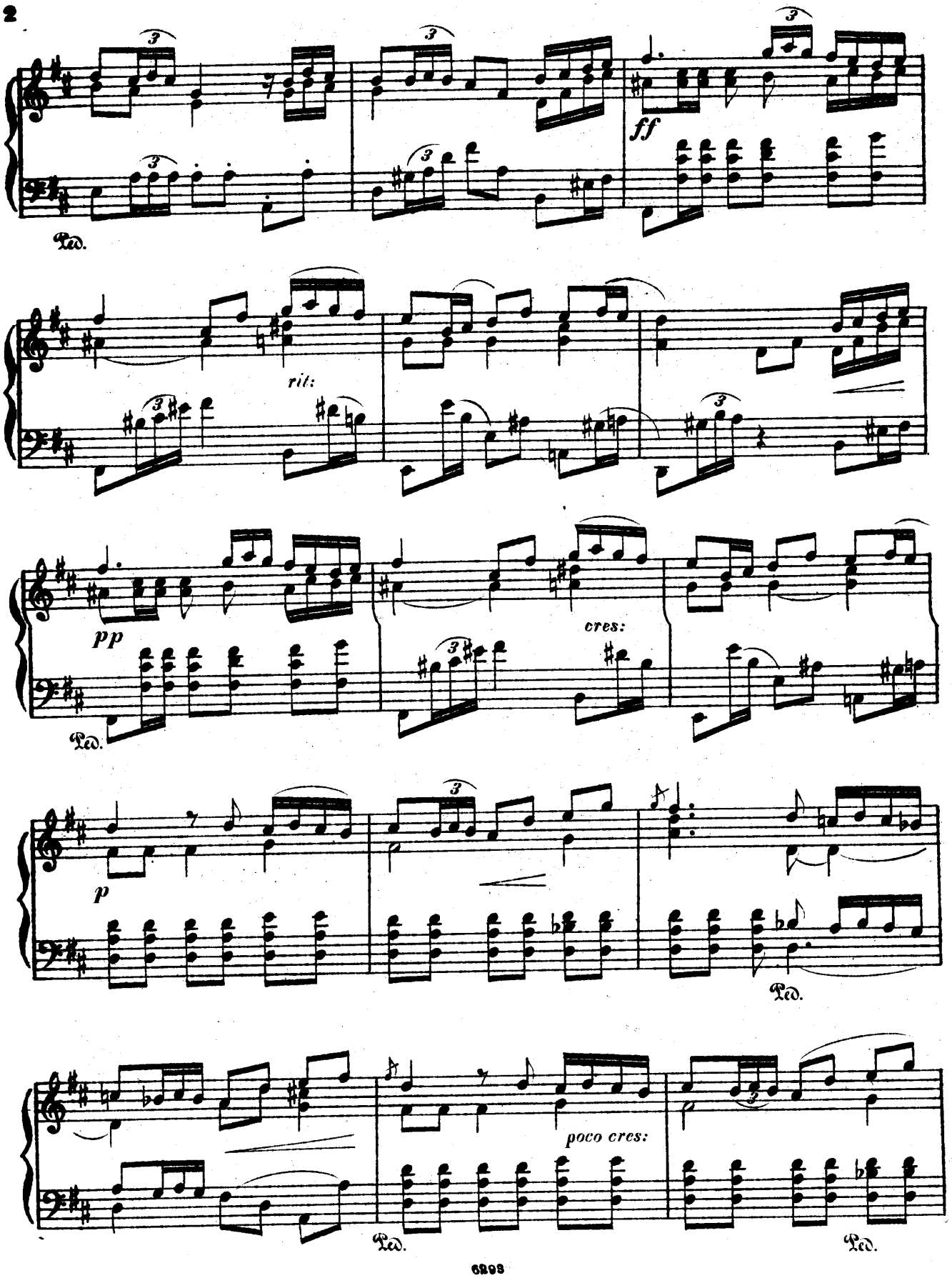
ff
Ped.
rit:
pp
cres:
Ped.
p
Ped.
poco cres:
Ped.
Ped.

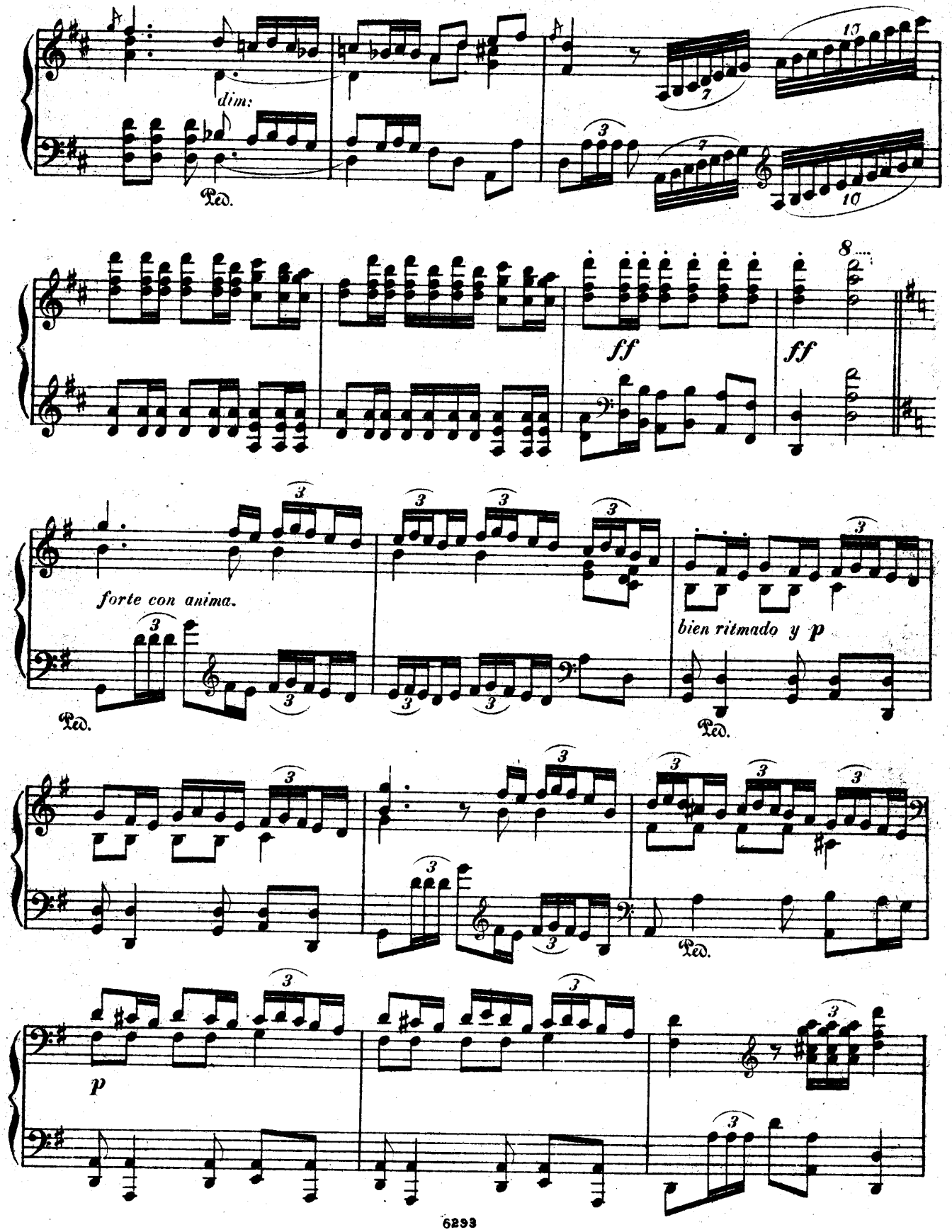
dim:
Ped.
ff
ff
forte con anima.
bien ritmado y p
Ped.
Ped.
Ped.
p

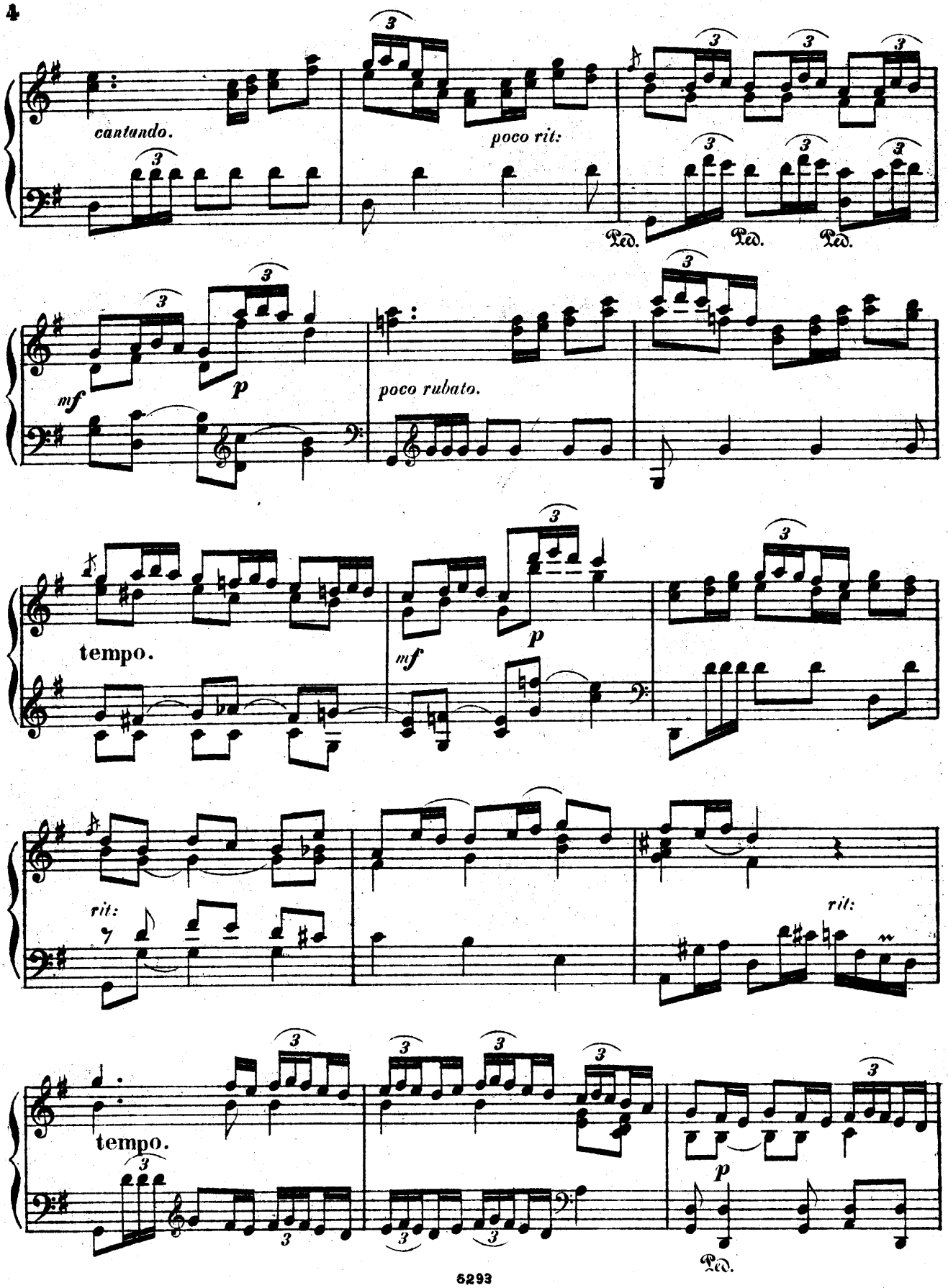
cantando.
poco rit:
Ped.
Ped.
Ped.
mf
p
poco rubato.
tempo.
p
mf
rit:
ril:
tempo.
p
Ped.

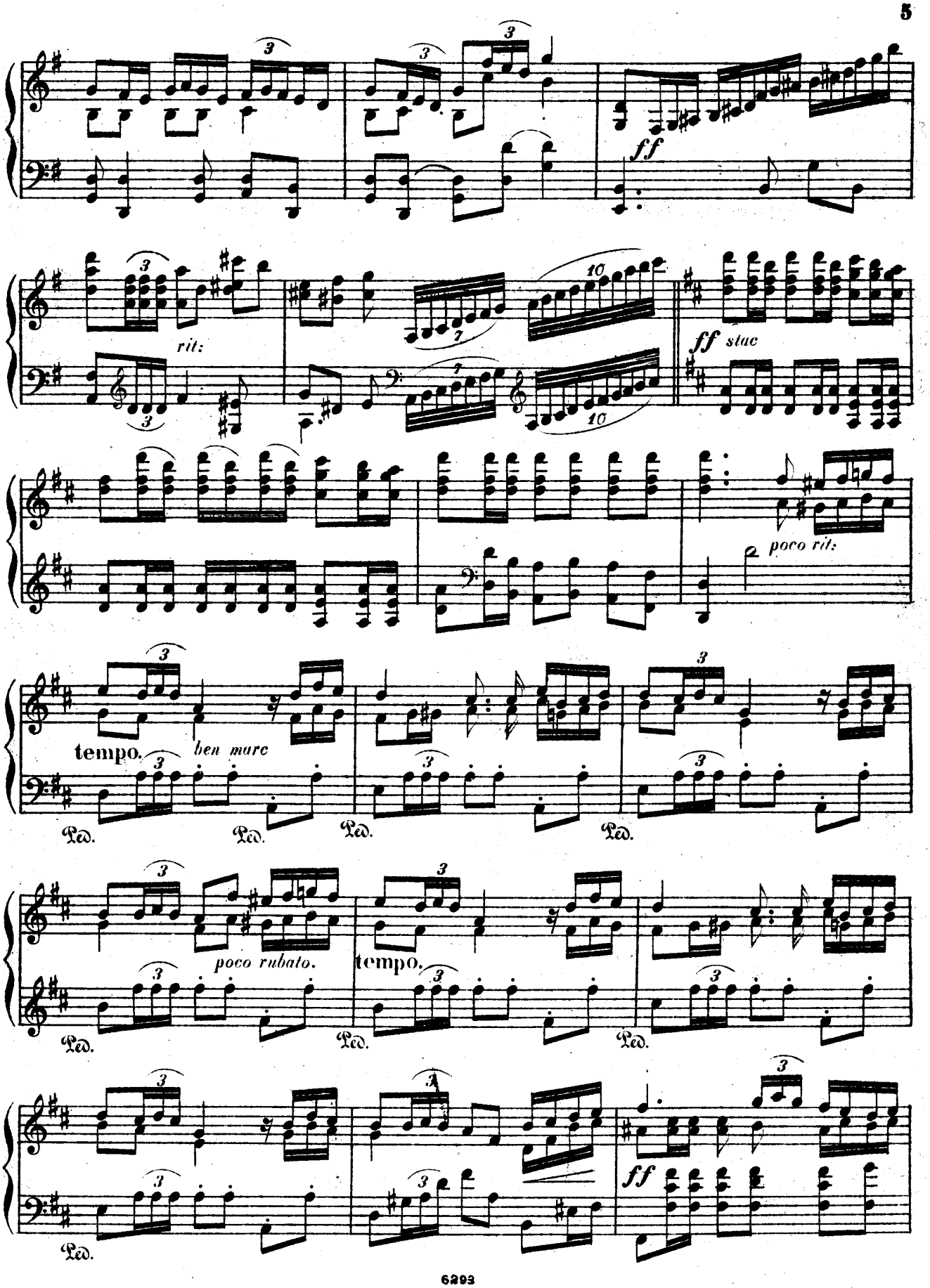
ff
rit:
ff stac
poco rit:
tempo.
ben marc
Ped.
poco rubato.
tempo.
ff

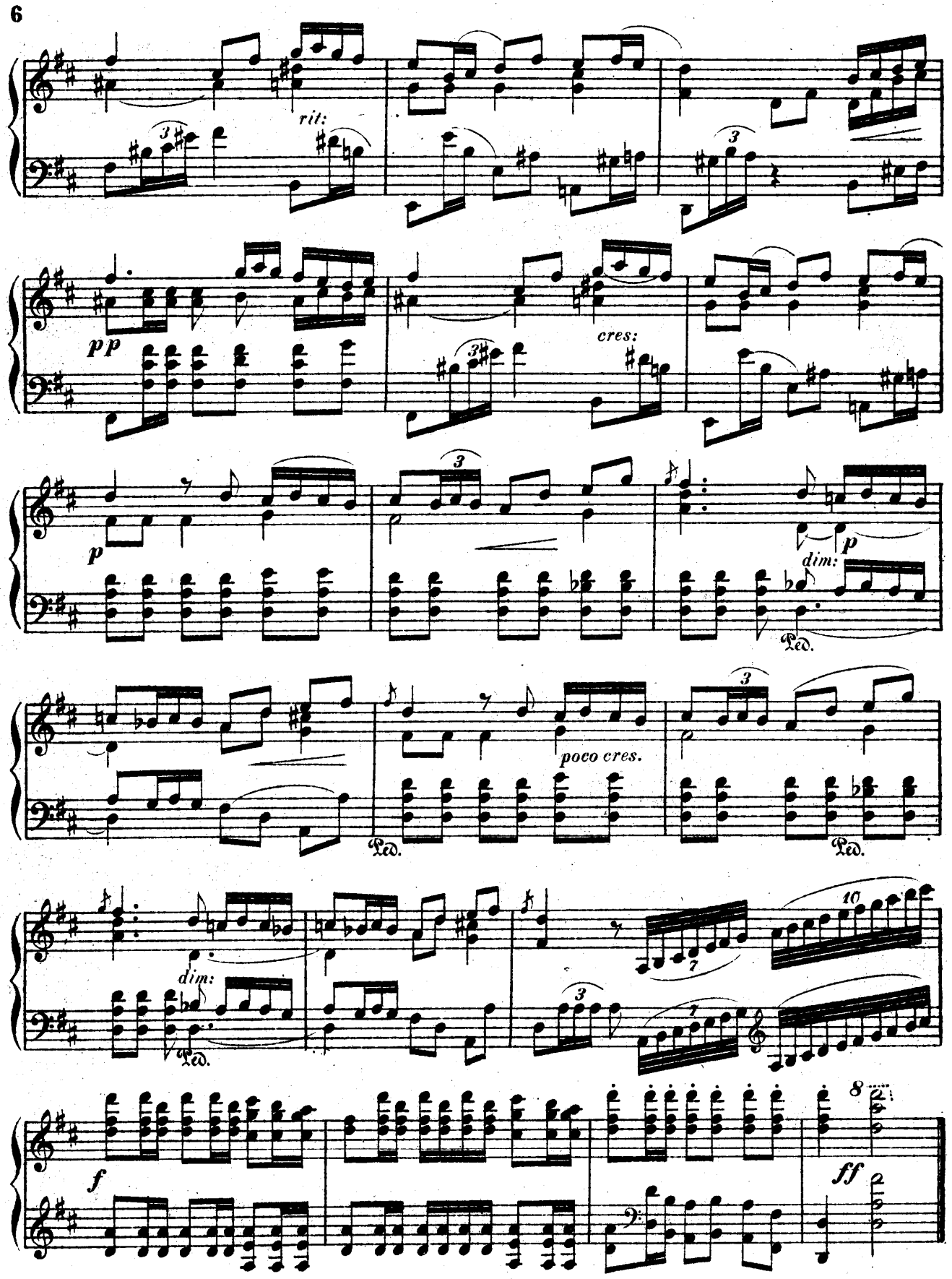
rit:
pp
cres:
p
dim:
p
Ped.
poco cres.
Ped.
Ped.
dim:
Ped.
f
ff

# ALBENIZ

## RECUERDOS DE VIAJE

### N.° 6 - RUMORES DE LA CALETA

MALAGUEÑA

UNION MUSICAL ESPAÑOLA
EDITORES
6294 Carrera de San Jerónimo, 26 y Arenal, 18
MADRID

A mi ilustre amigo el Excmo: Sr. General Lopez Dominguez.

# RECUERDOS DE VIAJE

## Nº 6. RUMORES DE LA CALETA.

### *MALAGUEÑA.*

ISAAC ALBENIZ.

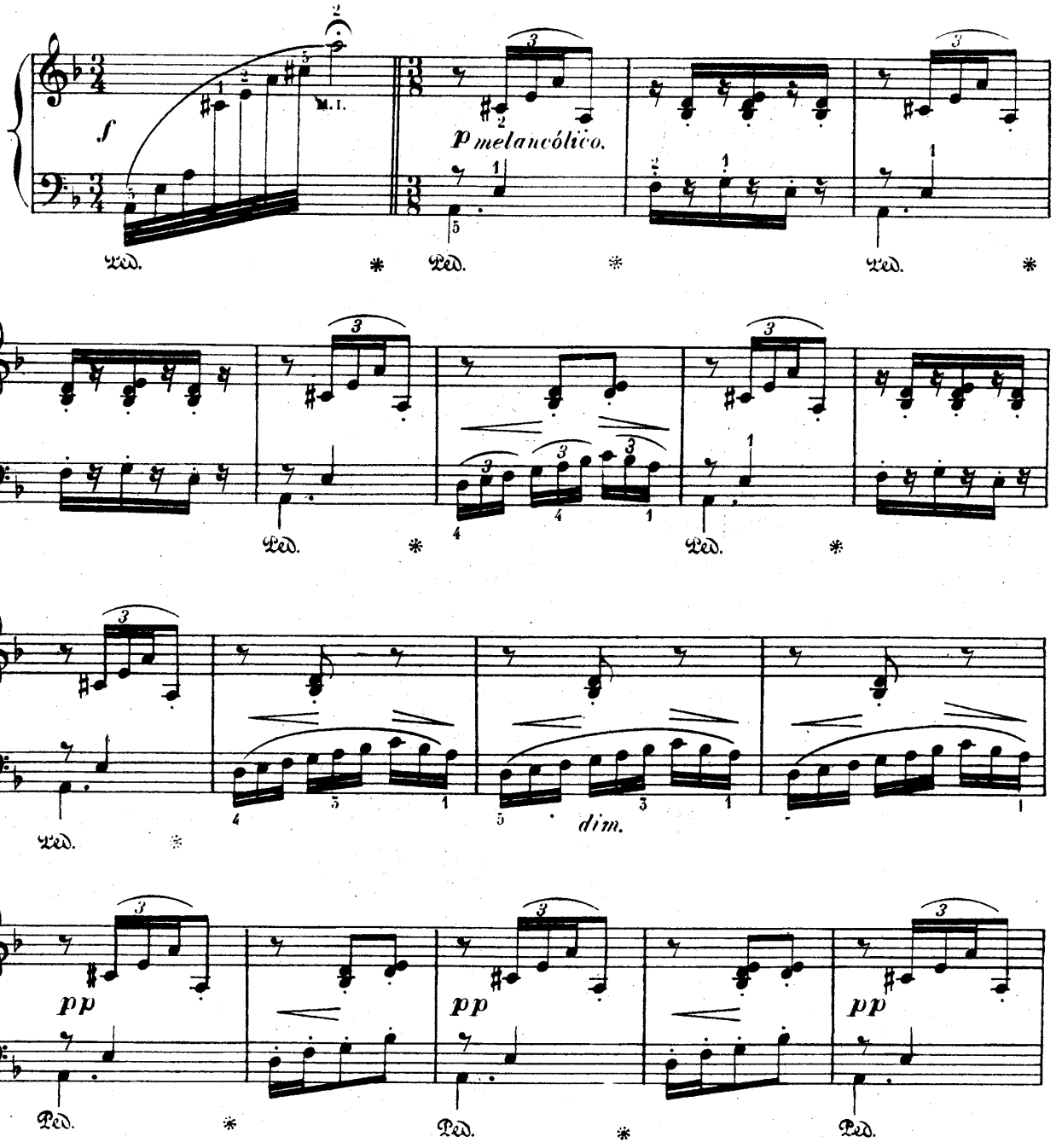


Union Musical Española, Editores.
Tous droits d'exécution et de reproduction reservés.

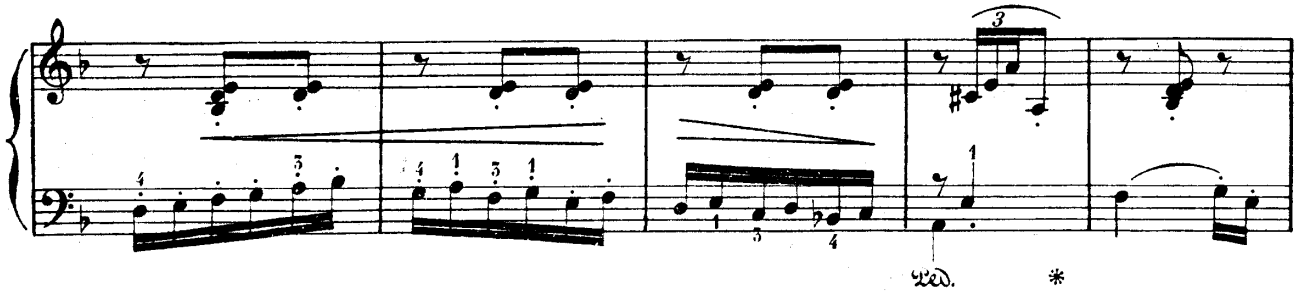

Meno tempo.

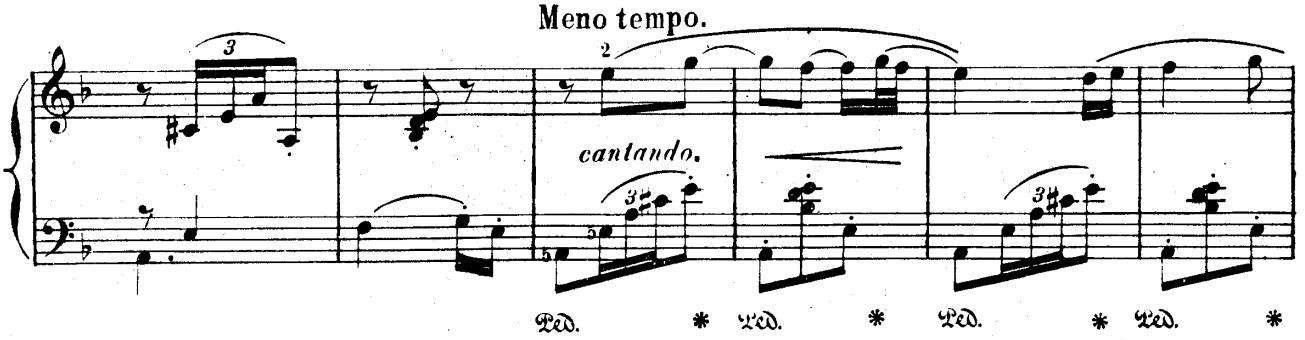


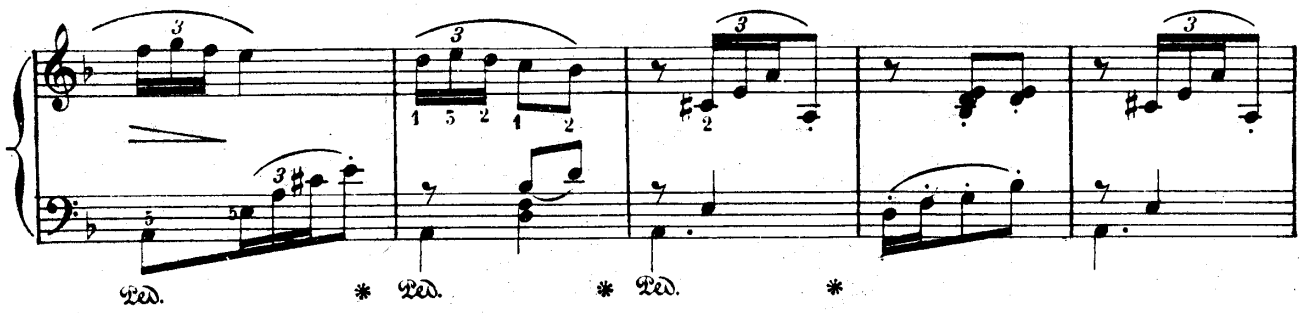


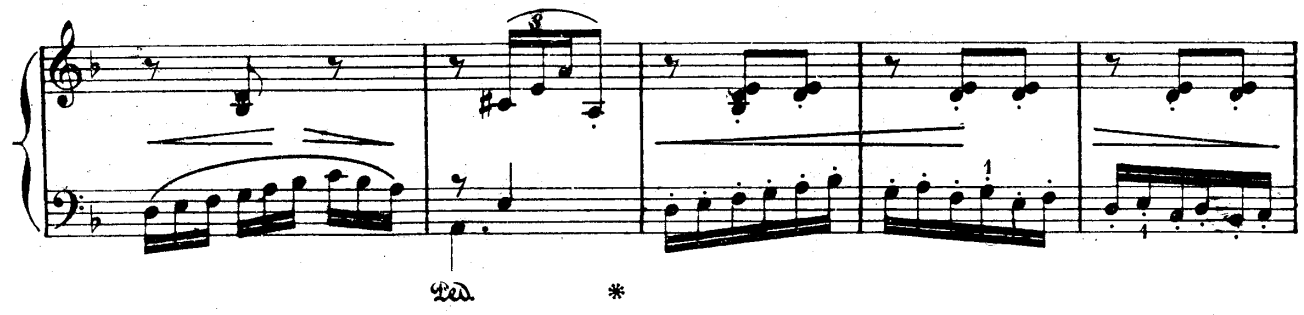


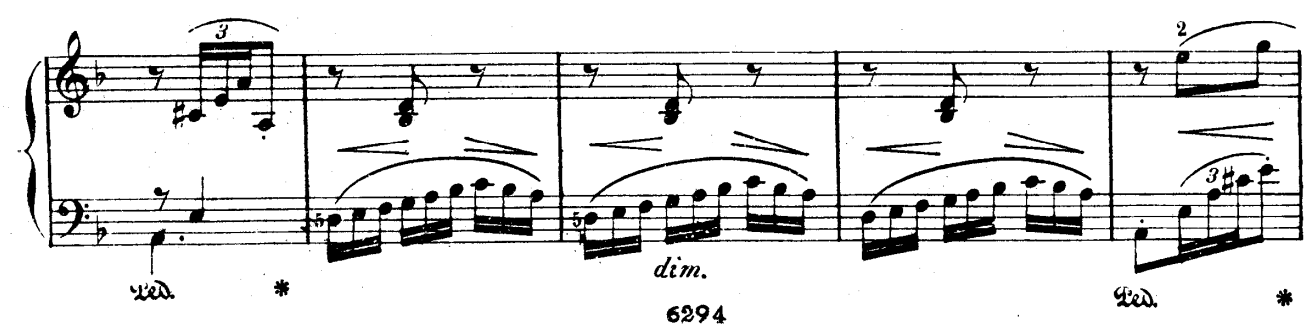

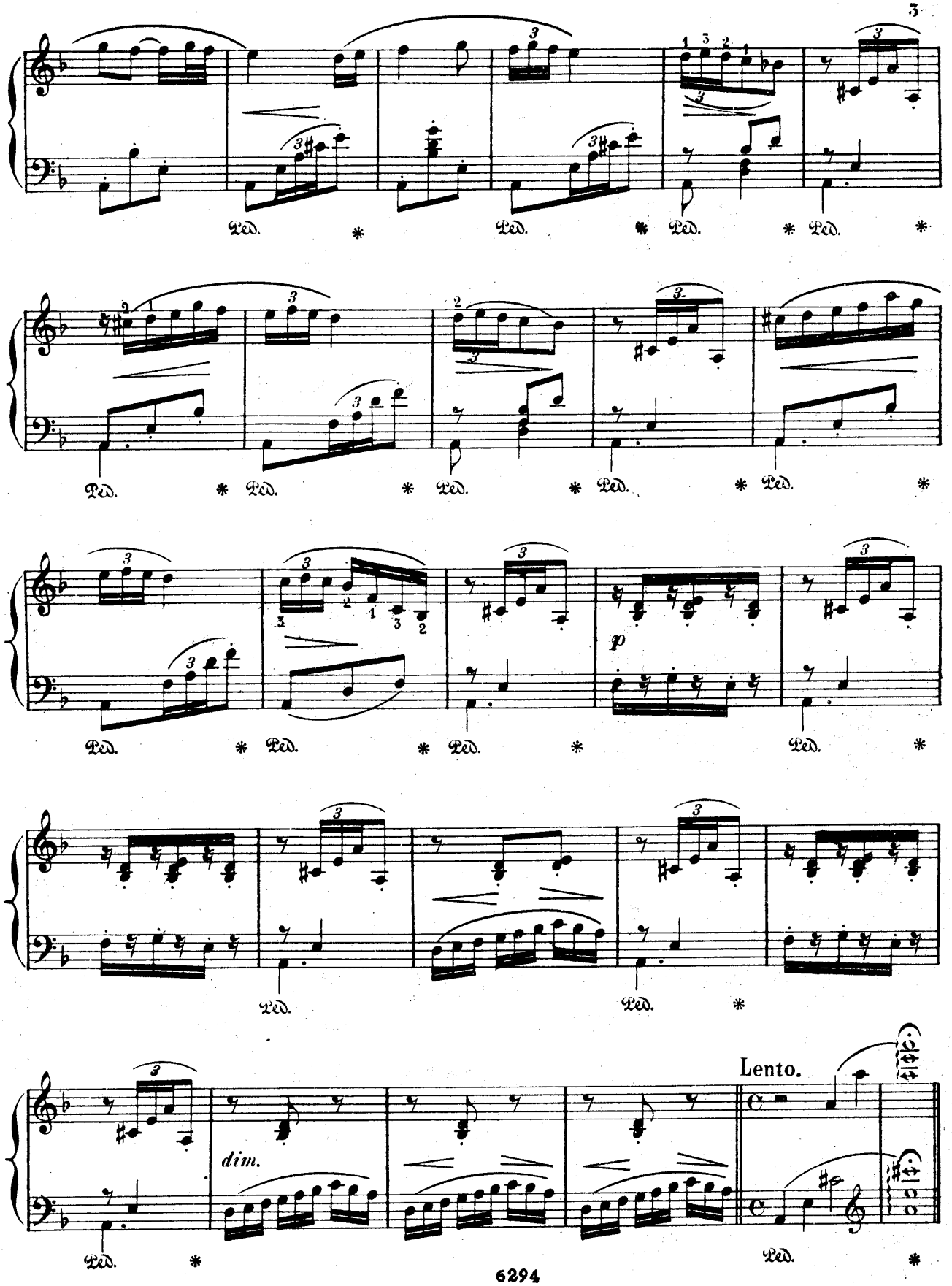
Ped.
p
dim.
Lento.

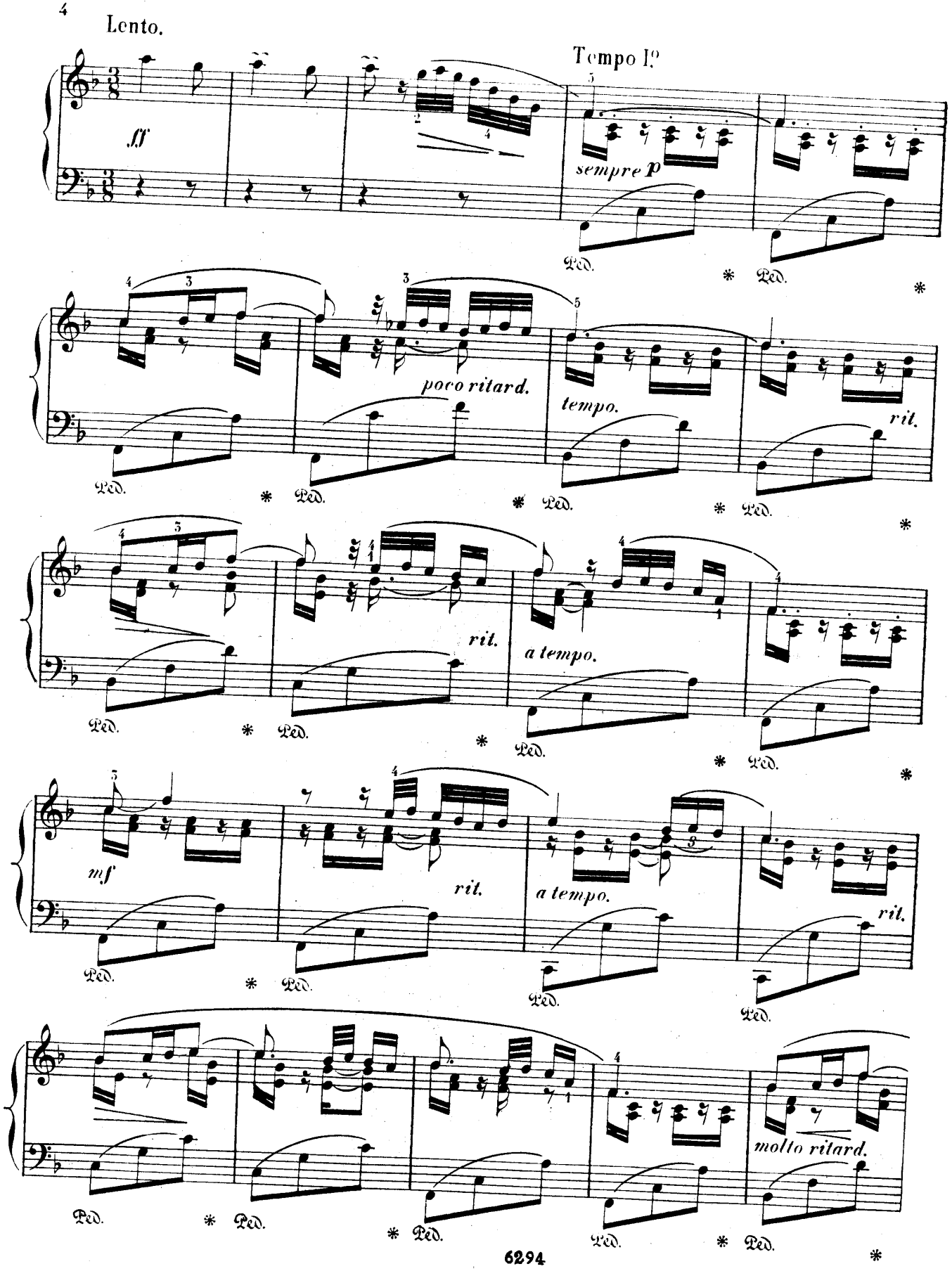
Lento.
ff
Tempo I°
sempre p
poco ritard.
tempo.
rit.
rit.
a tempo.
mf
rit.
a tempo.
rit.
molto ritard.
Ped.

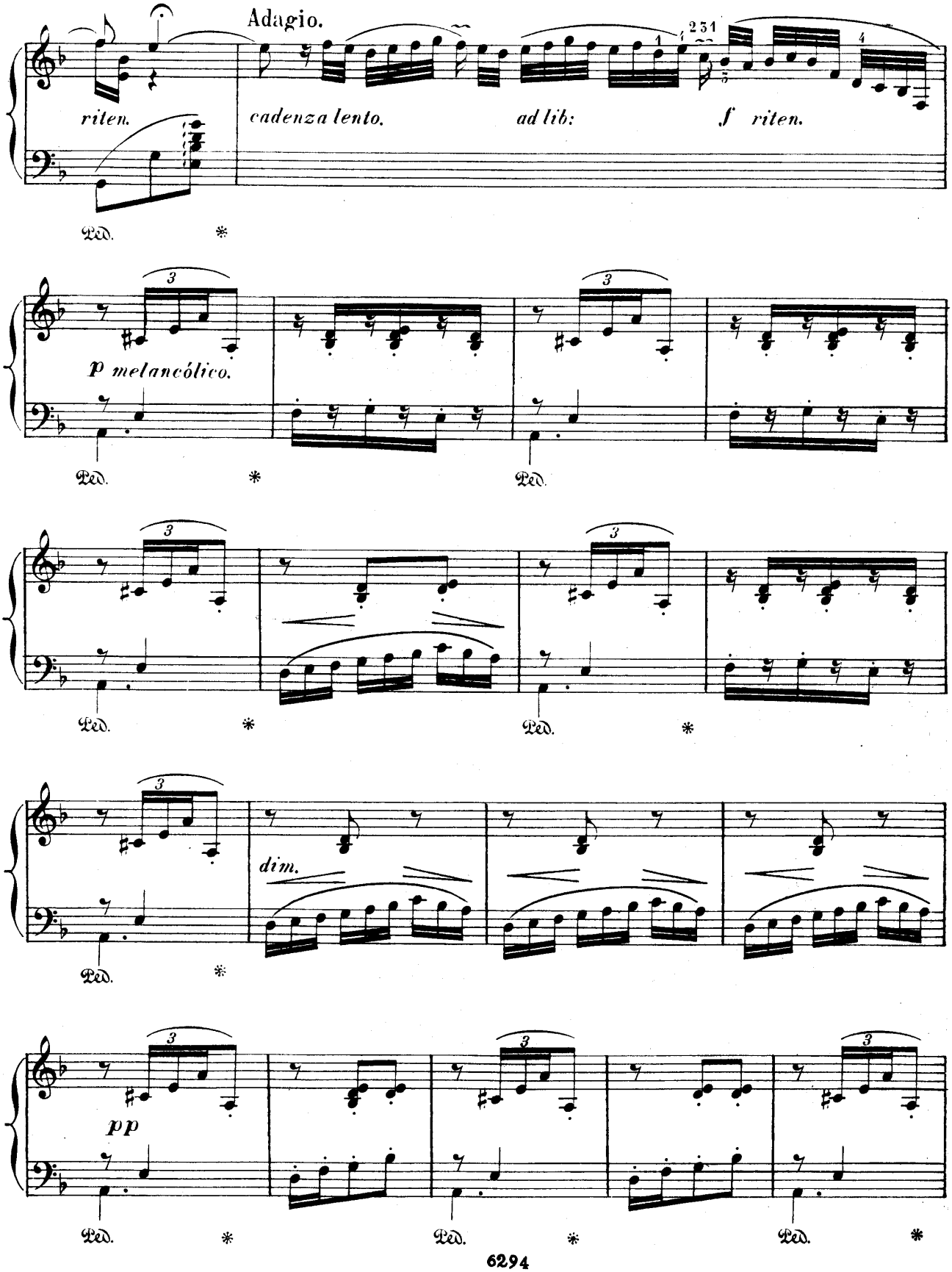
Adagio.
riten.
cadenza lento.
ad lib:
f riten.
p melancólico.
dim.
pp
Ped.

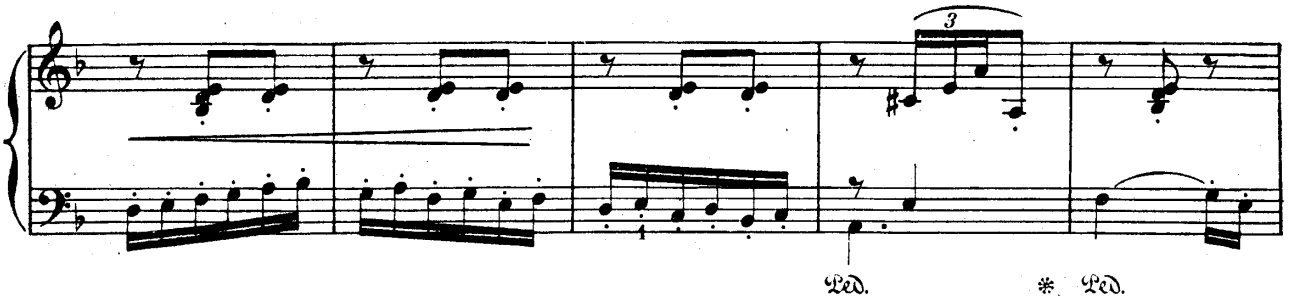


Meno mosso.

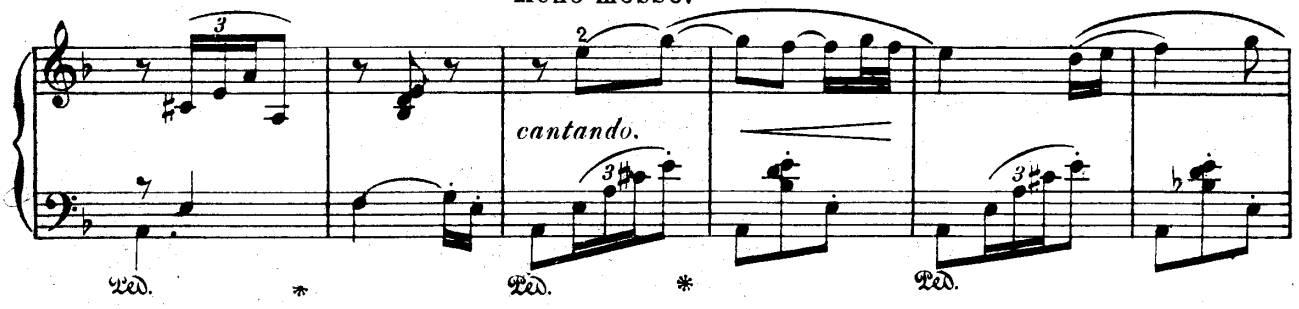


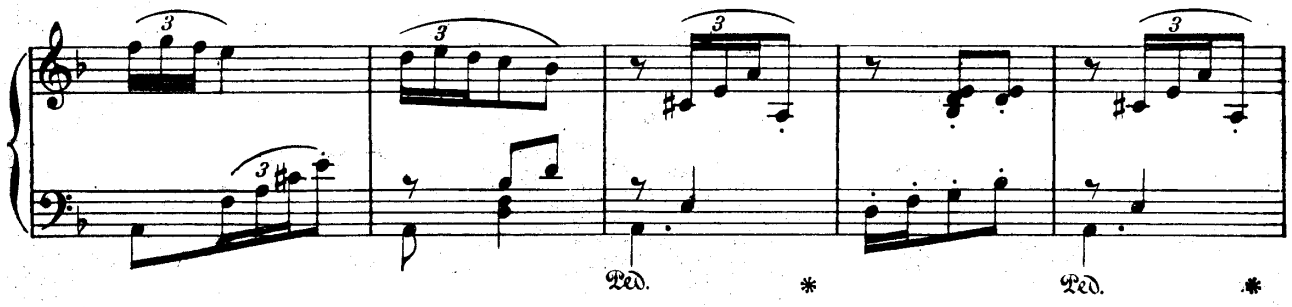


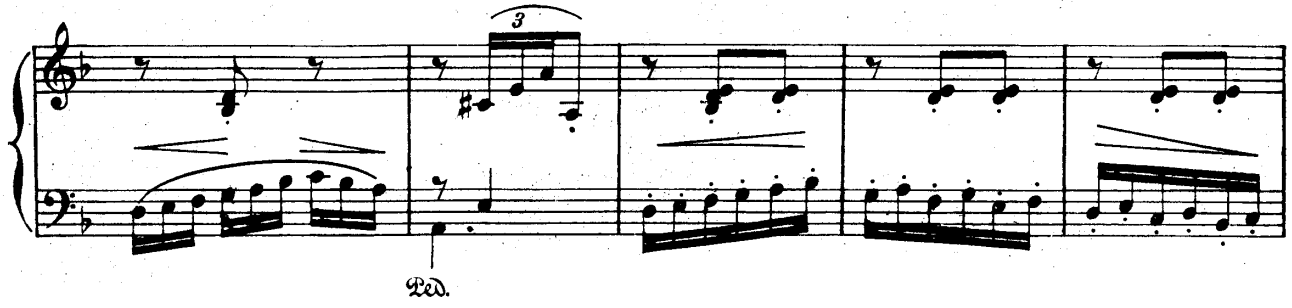


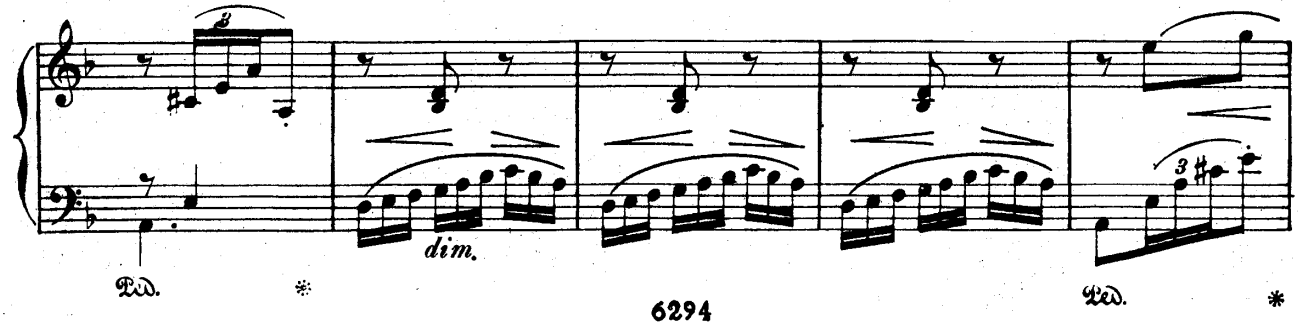

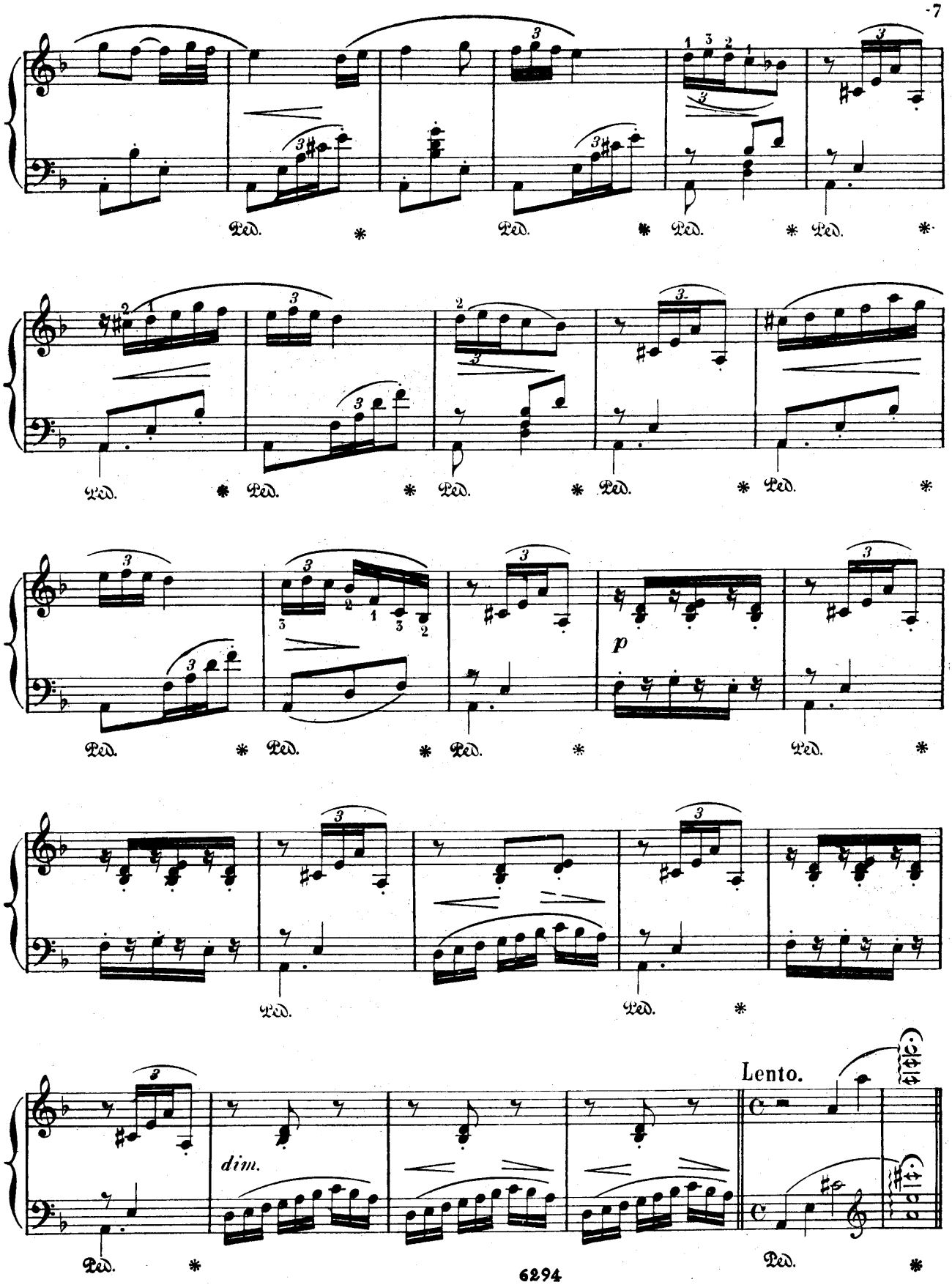
Ped.
*
p
dim.
Lento.

# ALBENIZ

## RECUERDOS DE VIAJE

### N.º 7-EN LA PLAYA

6295

UNION MUSICAL ESPAÑOLA
Editores — MADRID

A mi buena discípula la Srta. Paulina de Baüer.



# RECUERDOS DE VIAJE.

## Nº 7.

## EN LA PLAYA.

Andantino M.M. Isaac Albeniz.

PIANO.

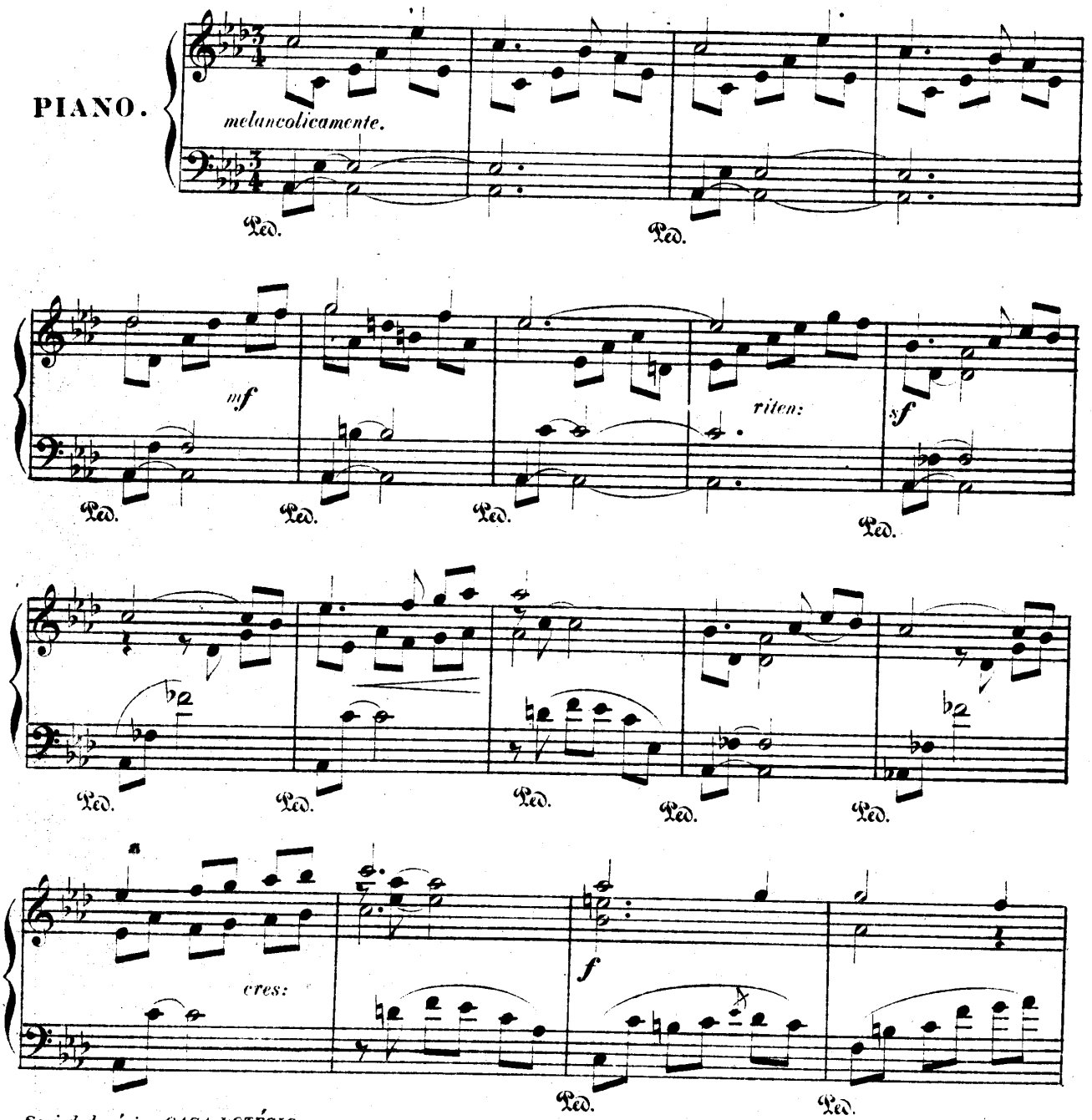


Sociedad anónima CASA DOTÉSIO.
Tous droits d'exécution et de reproduction réservés.

MADRID-BILBAO.

A. B. 7031.

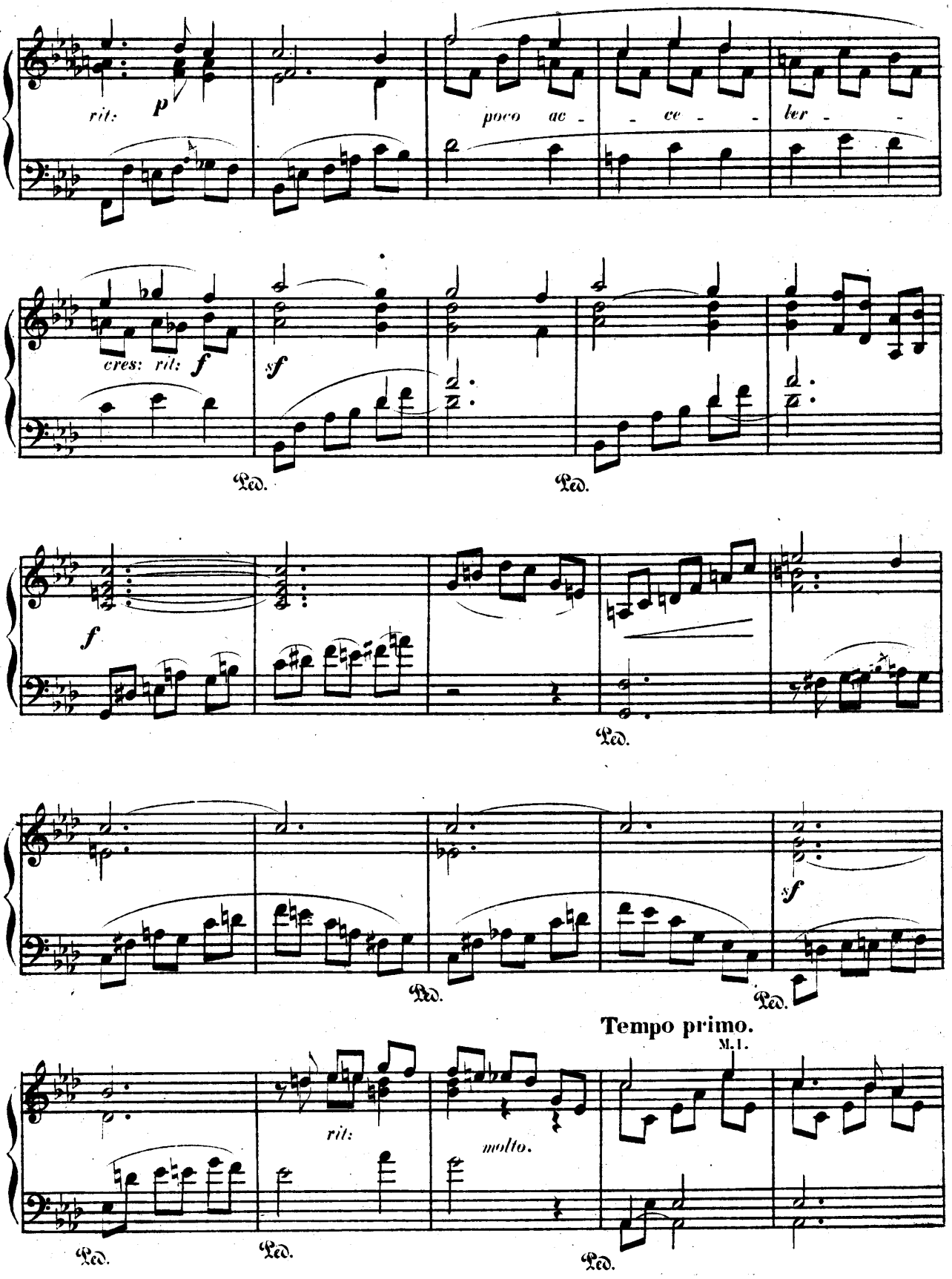
rit:
p
poco ac - - ce - - ler - -
cres: rit:
f
sf
Ped.
Ped.
f
Ped.
sf
Ped.
Ped.
Tempo primo.
M. I.
rit:
molto.
Ped.
Ped.
Ped.

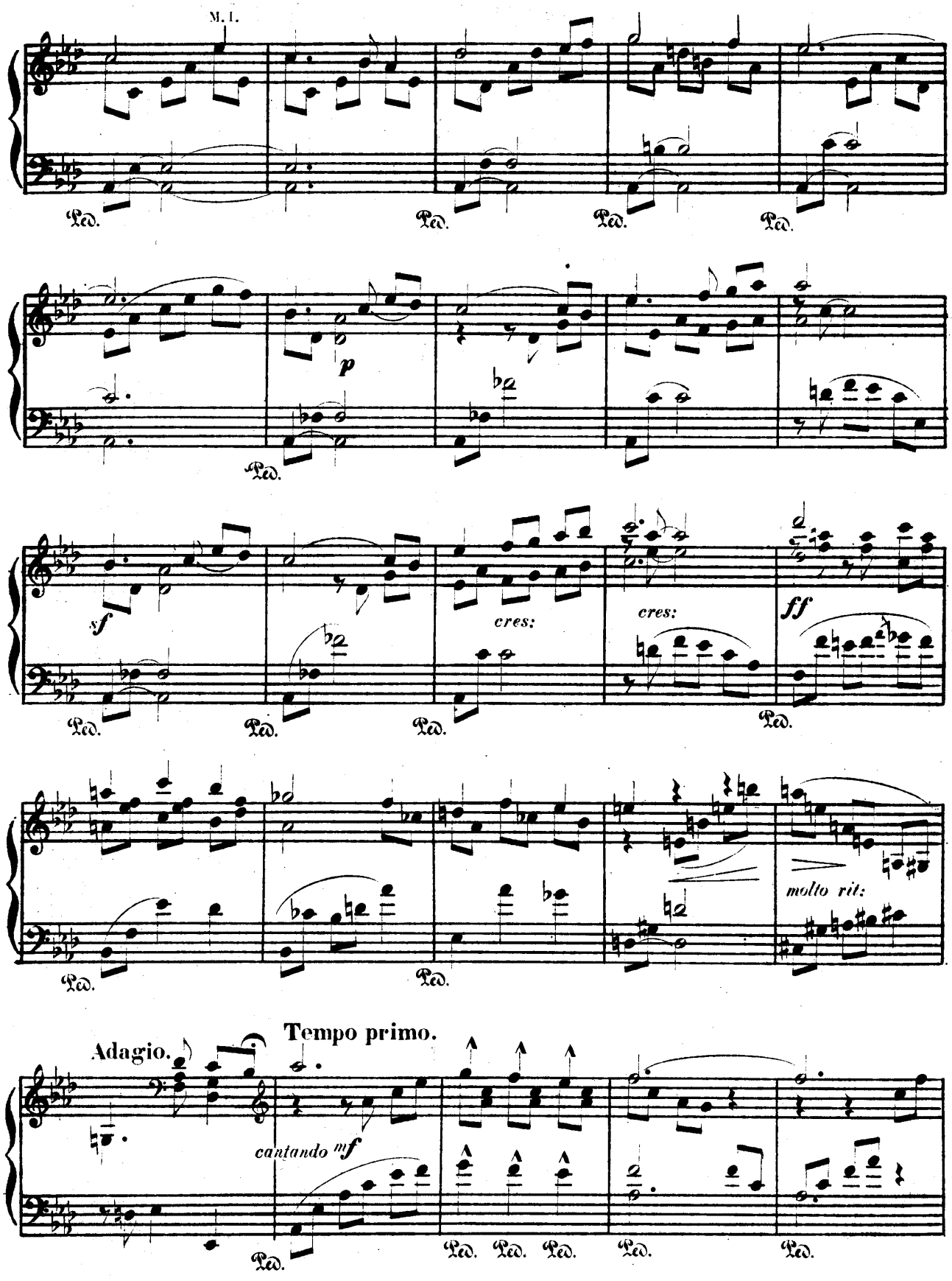
M. I.
Ped.
p
sf
cres:
ff
molto rit:
Adagio.
Tempo primo.
cantando mf

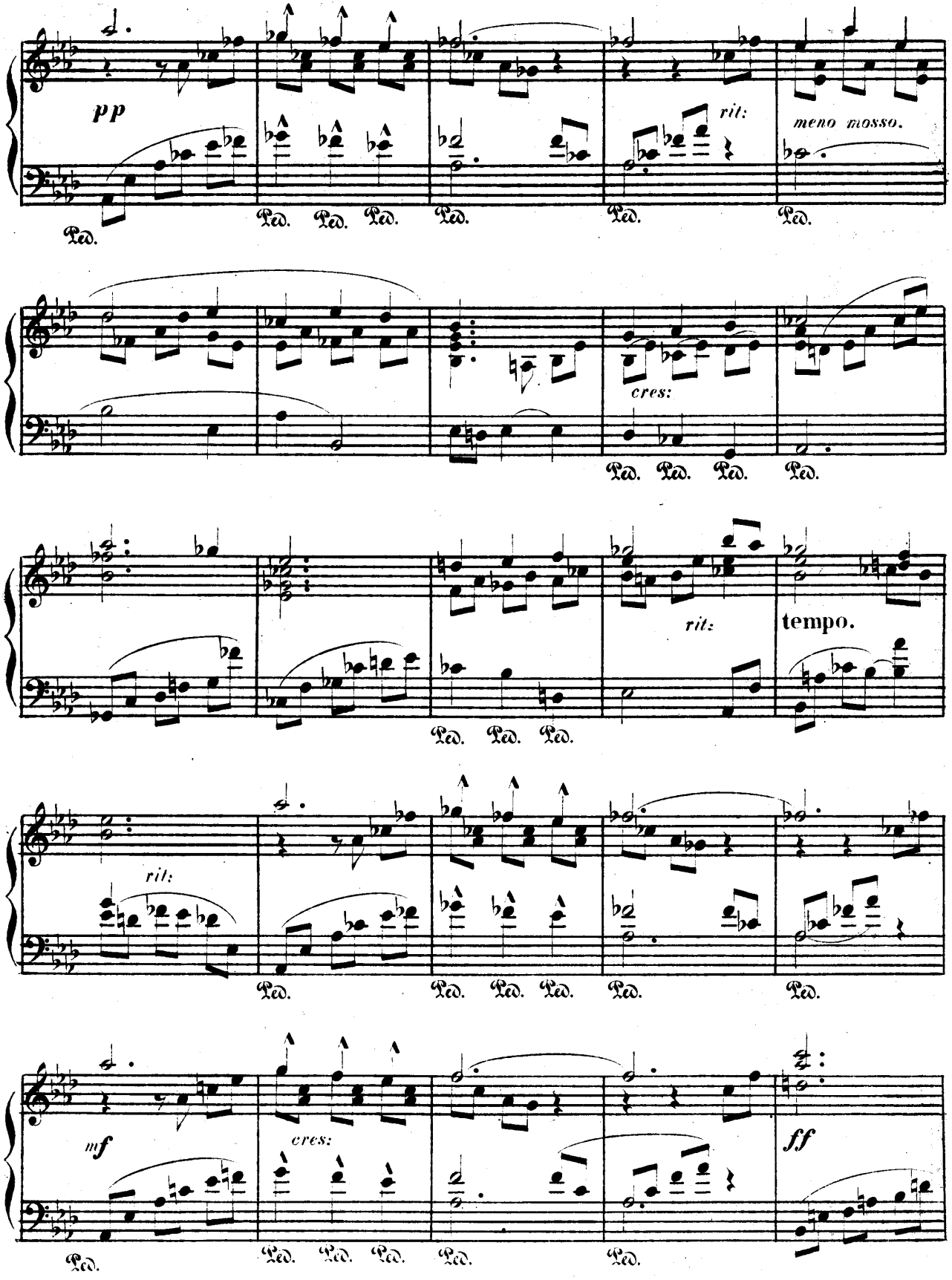
pp
rit:
meno mosso.
Ped.
cres:
rit:
tempo.
mf
ff

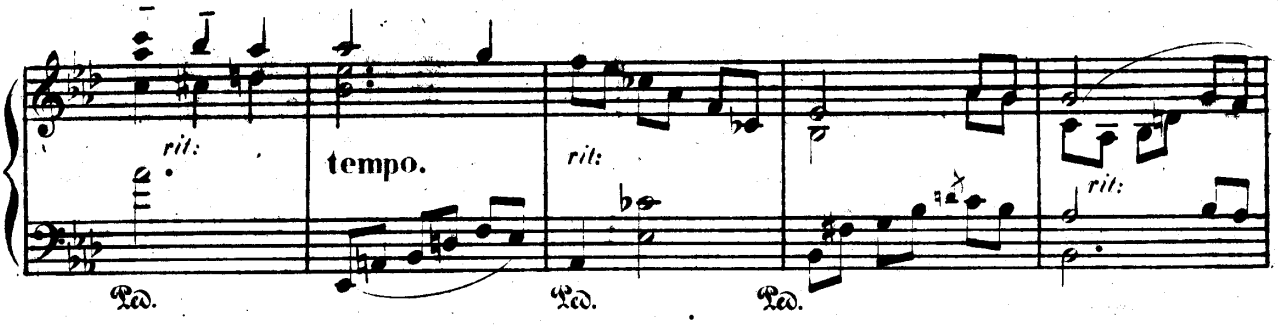
rit:
tempo.
rit:
rit:
Ped.
Ped.
Ped.

Tempo primo.

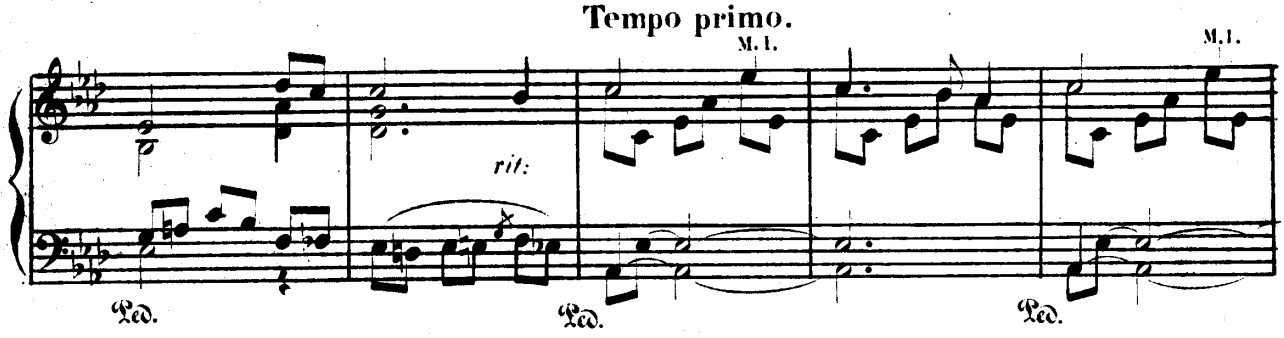
M. I.
M. I.
rit:
Ped.
Ped.
Ped.

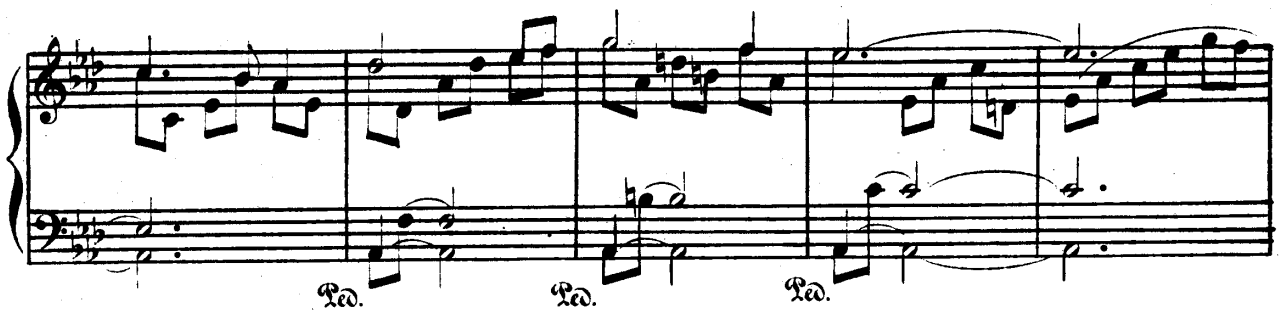
Ped.
Ped.
Ped.

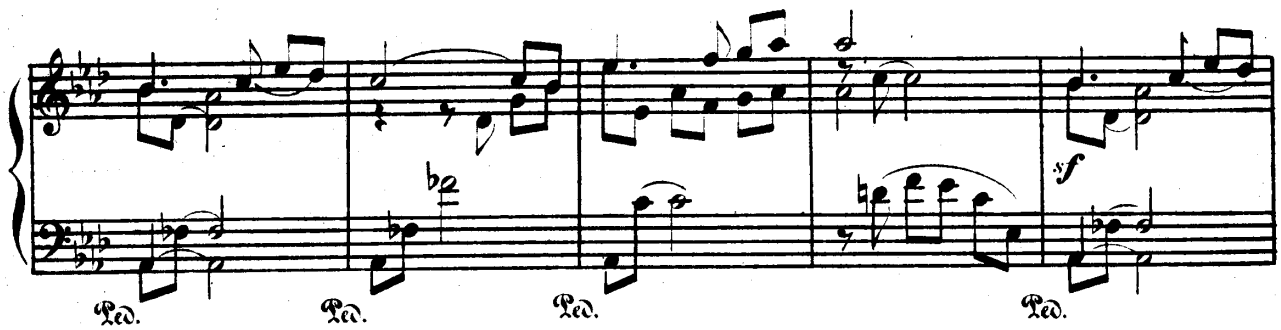
sf
Ped.
Ped.
Ped.
Ped.

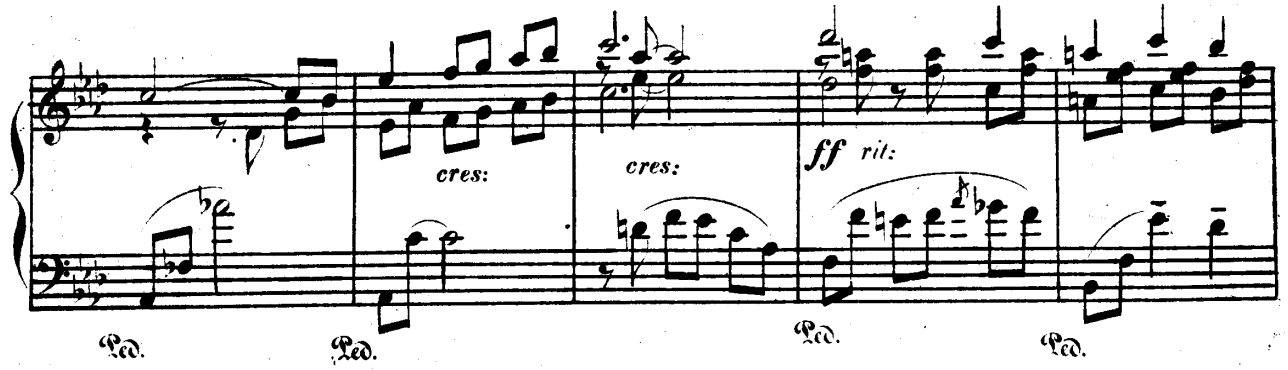
cres:
cres:
ff rit:
Ped.
Ped.
Ped.
Ped.

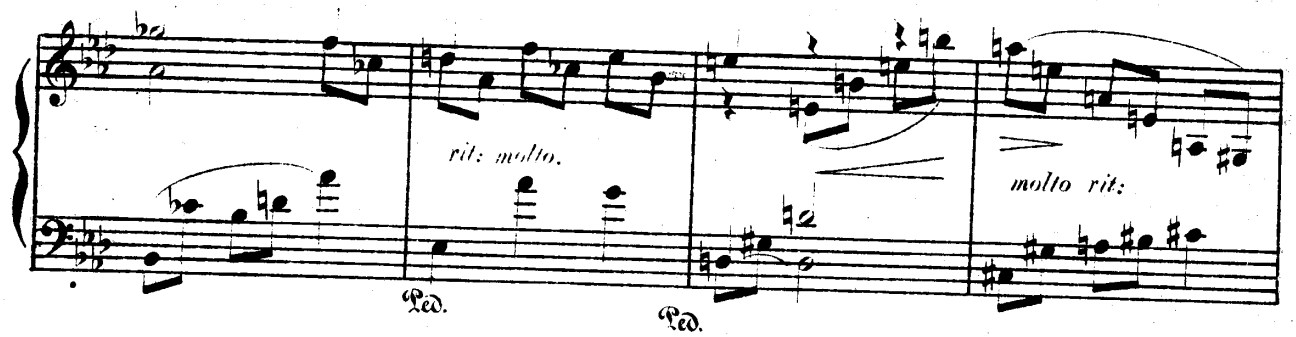
rit: molto.
molto rit:
Ped.
Ped.

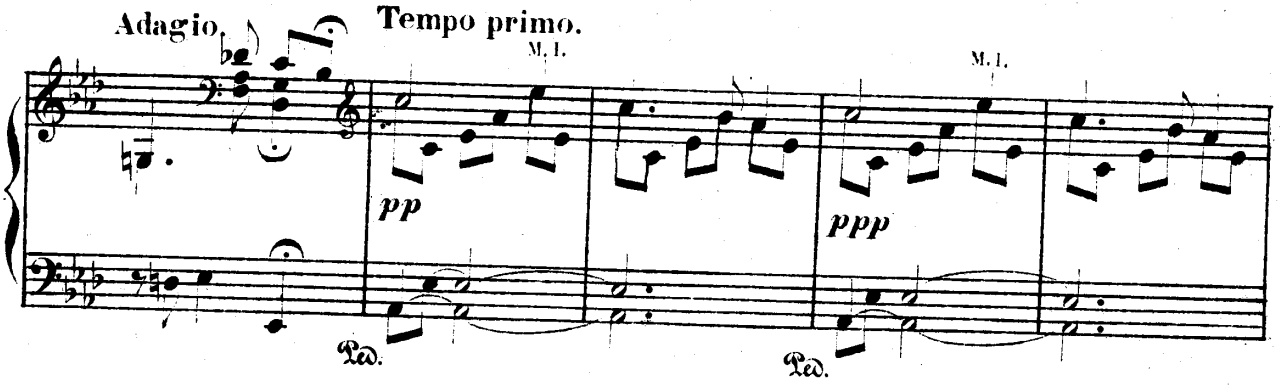
Adagio.
Tempo primo.
M. I.
M. I.
pp
ppp
Ped.
Ped.

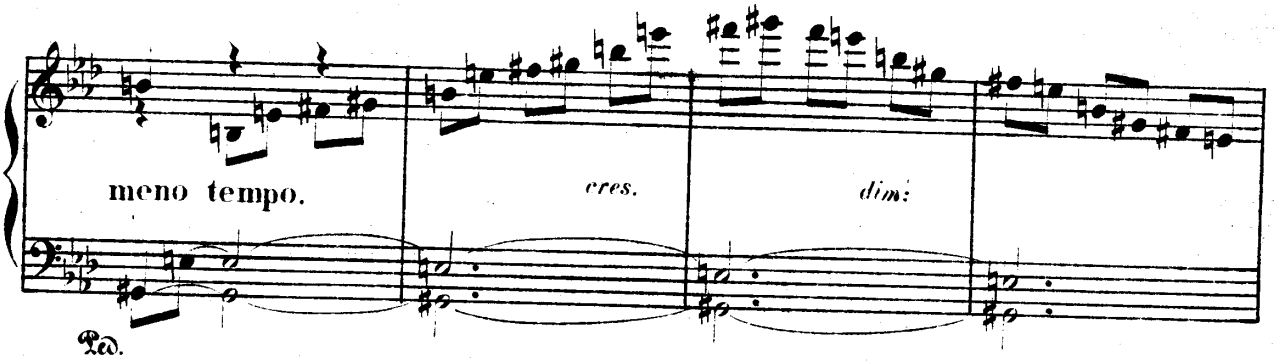
meno tempo.
cres.
dim:
Ped.

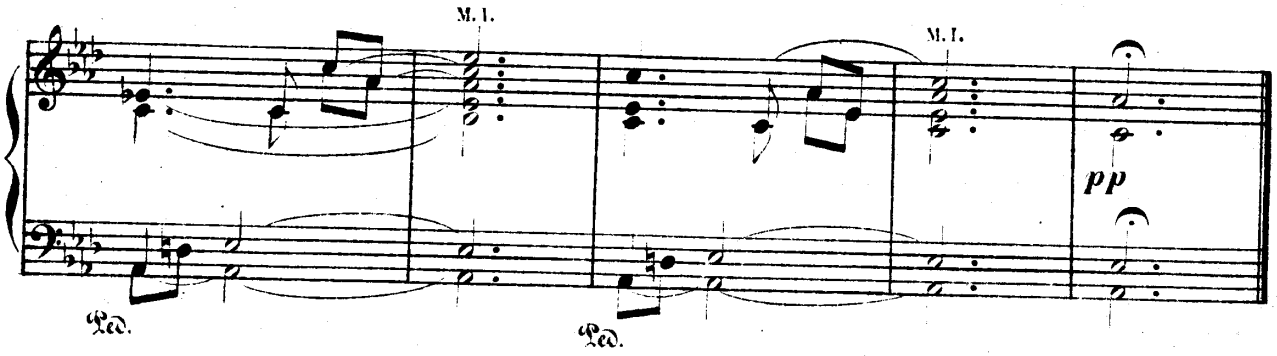
M. I.
M. I.
pp
Ped.
Ped.