

Six Symphonies N: 144

a  
Deux Violons Taille et Basse, deux Hautbois  
et deux Cornes de Chasse, ad libitum

par  
C. F. Abel  
op. X.

Violino Primo .

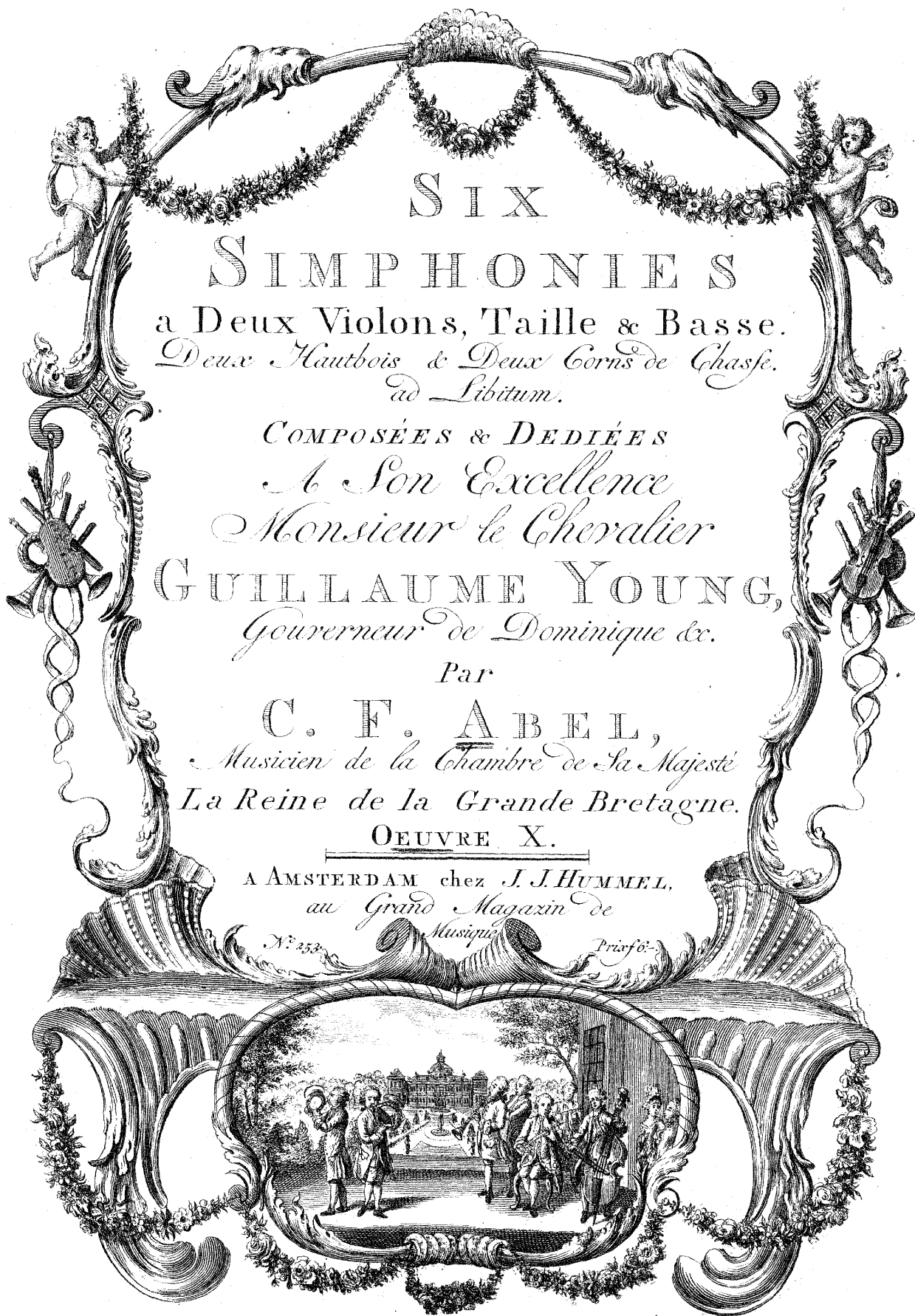

SIX

SIMPHONIES

a Deux Violons, Taille & Basse.

Deux Hautbois & Deux Corns de Chasse.  
*ad Libitum.*

COMPOSÉES & DEDIÉES

A Son Excellence

Monsieur le Chevalier

GUILLAUME YOUNG,

Gouverneur de Dominique &c.

Par

C. F. ABEL,

Musicien de la Chambre de Sa Majesté

La Reine de la Grande Bretagne.

OEUVRE X.

A AMSTERDAM chez J. J. HUMMEL,

au Grand Magasin de

Musique

N.º 453

Prix 6.

# VIOLINO PRIMO

- Section 2 (Staves 4-6):** Labeled *Sotto Voce* and *Andante*. It features a more lyrical, slower-moving melodic line with trills and slurs.

Performance markings include *tr* (trill), *w* (accidental), and *f* (forte). The page number 253 is located in the bottom right corner.

6

Op. 10:2.

# VIOLINO PRIMO

## SINFONIA II

Allegro Assai

# VIOLINO PRIMO

7

a mezza voce

Andantino

Tempo di Menuetto

8 Op. 10:3. VIOLINO PRIMO  
SINFONIA III

Allegro

# VIOLINO PRIMO

10

Op. 10:4.

# VIOLINO PRIMO

## SINFONIA IV

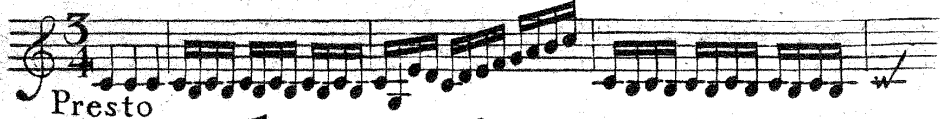
 **Presto**

 *f p*

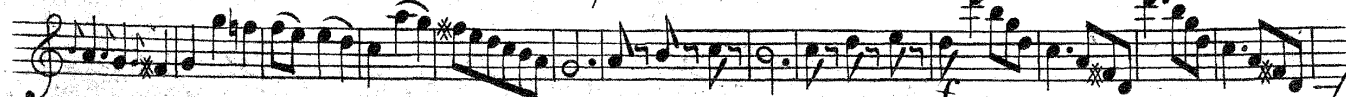

 *p*

 *f*

 *f*

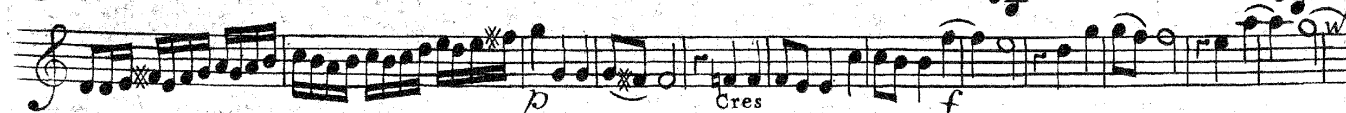

 *p* *Cres*

 *p* *f*

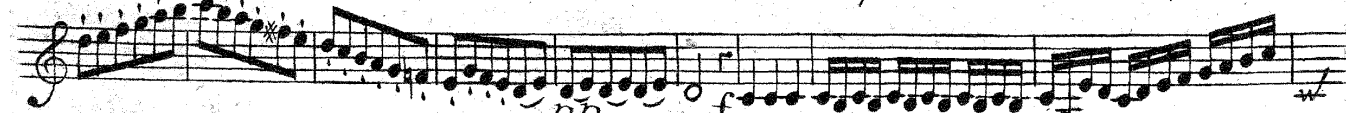
 *pp* *f*

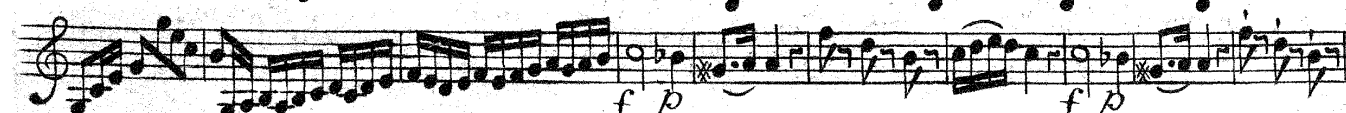

 *f p*

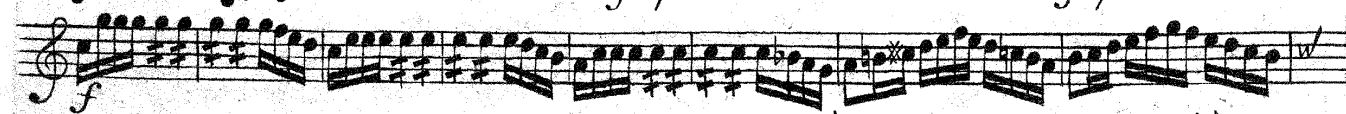
 *f*

 *p*

# VIOLINO PRIMO

11

Op. 10:5

# VIOLINO PRIMO

Allegro di Molto

## SINFONIA V

# VIOLINO PRIMO

13

Mezzo Forte

Andantino

Tempodi Menuetto

14 Op. 10:6.  
SINFONIA VI

VIOLINO PRIMO

Allo

*p* *f* *p* *f* *p* *f* *p* *f* *p* *f* *p* *f* *p* *f*

*tr* *tr* *tr* *tr* *tr* *tr* *tr* *tr* *tr* *tr* *tr* *tr* *tr* *tr*

Six Symphonies N. 144  
Deux Violons Taille et Basse, deux Hautbois  
et deux Cornes de Chasse ad libitum

par  
C. F. Abel  
Op. X.

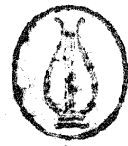

Violino Secondo.

SIX  
SIMP HONIES  
a Deux Violons, Taille & Basse.  
*Deux Hautbois & Deux Corns de Chasse.  
ad Libitum.*

COMPOSEES & DEDIEES  
*A Son Excellence*  
*Monsieur le Chevalier*  
GUILLAUME YOUNG,  
*Gouverneur de Dominique &c.*

Par  
C. F. ABEL,  
*Musicien de la Chambre de Sa Majesté*  
*La Reine de la Grande Bretagne.*

OEUVRE X.

A AMSTERDAM chez J. J. HUMMEL.  
*au Grand Magazin de*

*N<sup>o</sup> 253.*

*Musique*

*Pris 6/-*

# VIOLINO SECONDO

6 Op. 10:2. VIOLINO SECONDO  
SINFONIA II

Allegro Assai

8

Op. 10:3

# VIOLINO SECONDO

## SINFONIA III

Allegro *p* *f* *p* *f*

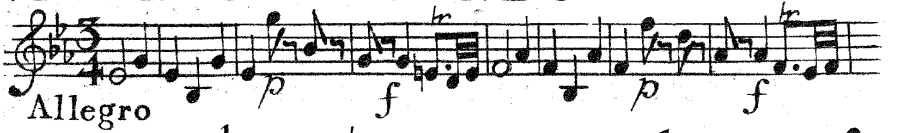

*p* *f* *p* *f* *Cres* *il*

*f*

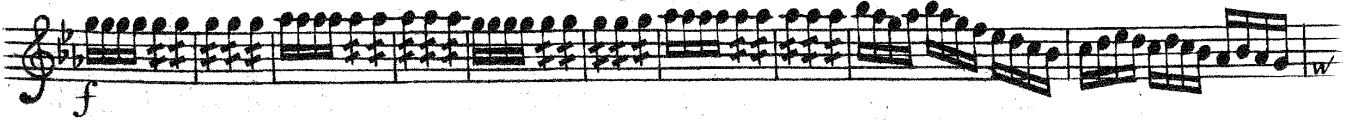

*p*

*f*

*f* *tr* *tr*

*p* *f* *p*

*f*

*tr* *p*

*tr* *f* *p* *f* *p* *f*

*tr* *p* *f* *tr* *Cres*

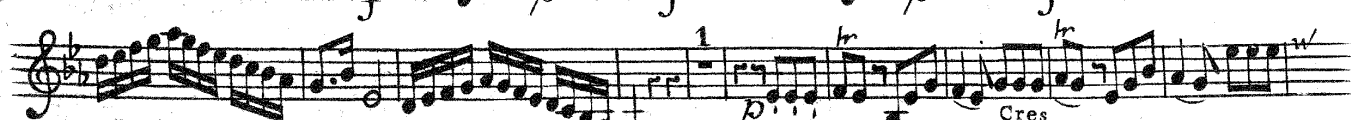

*tr* *f*

*p*

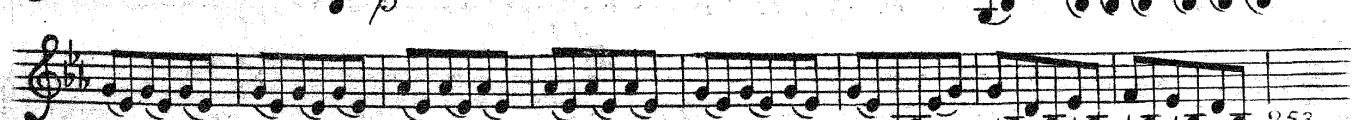

# VIOLINO SECONDO

*f*

*Mf*

*Andante*

*f*

*Mf*

*Presto*

*p*

*f*

# VIOLINO SECONDO

11

*f*

*a mezza voce*  
Andante

*tr*

*f*

*a mezza voce*

*p* *pp*

Allegro

*f*

*tr*

*ff*

# VIOLINO SECONDO

## SINFONIA V

Allegro di molto

# VIOLINO SECONDO

13

Mezzo Forte

Andantino

Tempo di Menuetto

# VIOLINO SECONDO

## SINFONIA VI

Allegro

# VIOLINO SECONDO

*Sempre Piano*

*Andante un poco Adagio*

*Allegro Assai*

*Fin*

Six Symphonies N: 144.

Deux Violons, Taille et Basses, deux Hautbois  
et deux Cornes de Chasse ad libitum

par  
C. F. Abel  
Op. X

Violon.

Orkester

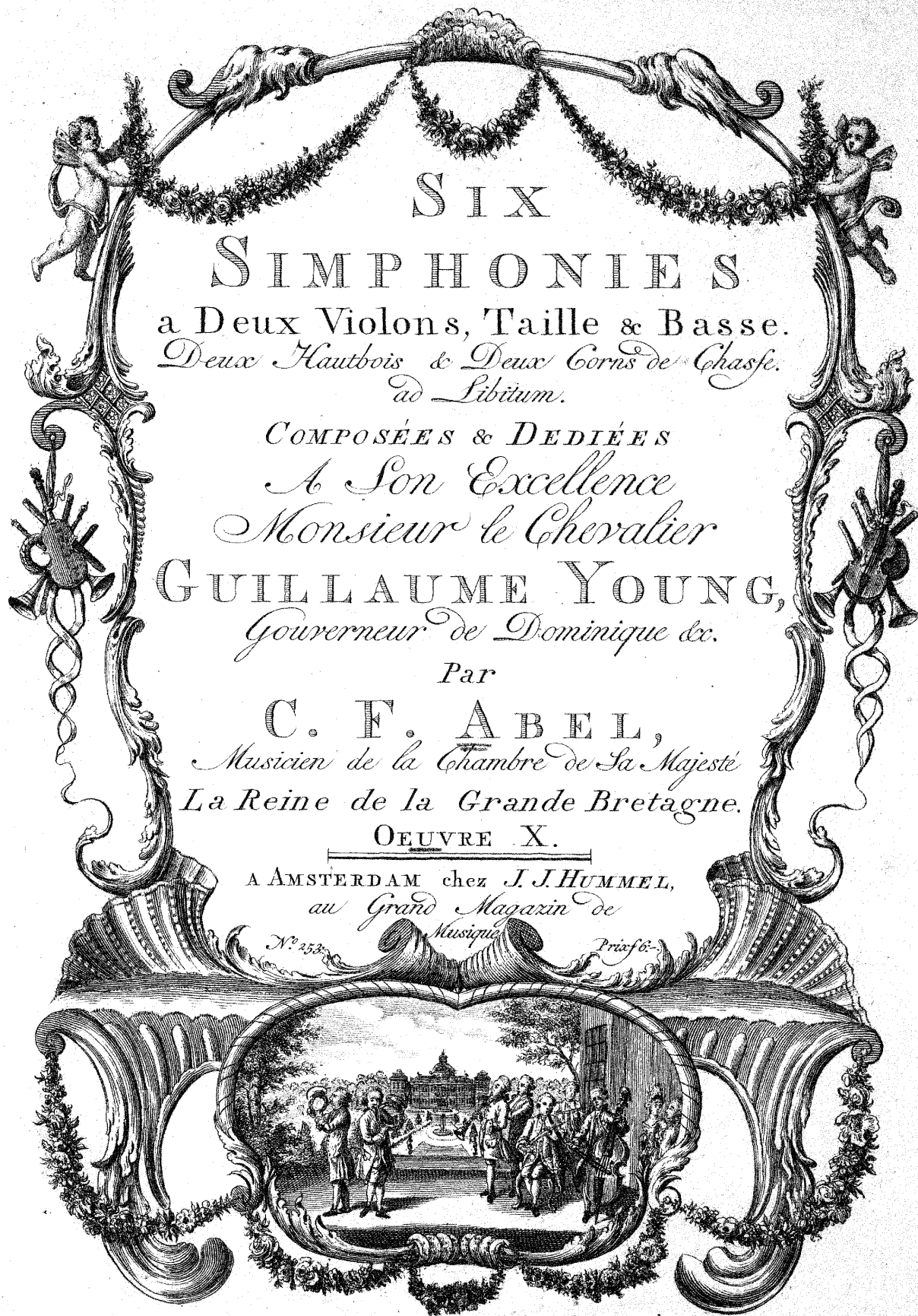

SIX  
SIMP HONIES  
a Deux Violons, Taille & Basse.  
*Deux Hautbois & Deux Corns de Chasse.  
ad Libitum.*

COMPOSÉES & DEDIÉES  
*A Son Excellence  
Monsieur le Chevalier  
GUILLAUME YOUNG,  
Gouverneur de Dominique etc.*

Par  
C. F. ABEL,  
*Musicien de la Chambre de Sa Majesté  
La Reine de la Grande Bretagne.*  
OEUVRE X.

A AMSTERDAM chez J. J. HUMMEL,  
*au Grand Magazin de  
Musique*

N<sup>o</sup> 253

Prix 6/-

# Op. 10:1. SINFONIA I VIOLA

Allegro

*Mf*

# V I O L A

5

Sotto Voce

Andante

Allegro

# V I O L A

7

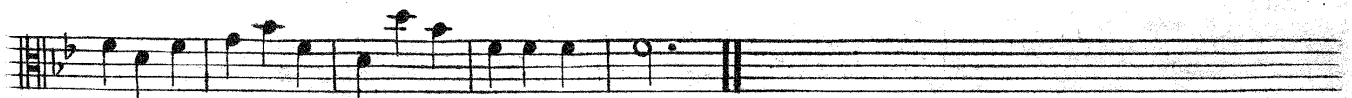
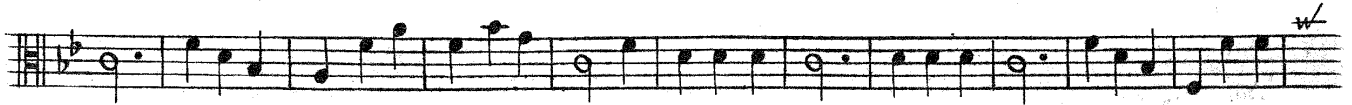
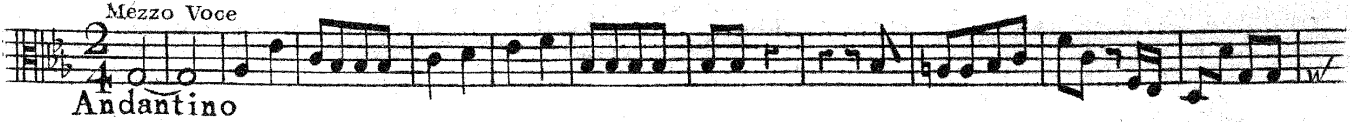
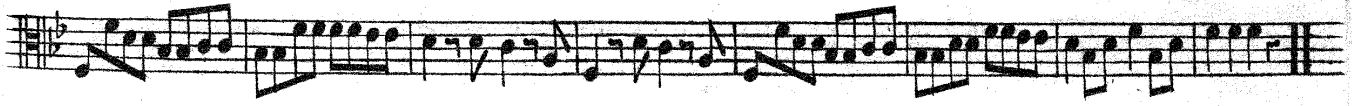

# V I O L A

## Op. 10:3 SINFONIA III

Allegro

*f*

*f*

*p* *Cres*

*f*

*p*

*f*

*p*

*f* *p* *f*

*p*

*f*

*p* *Cres*

*f*

*p*

# V I O L A

9

The sixth system continues the melodic and bass lines. It concludes with a double bar line.

The seventh system continues the melodic and bass lines. It concludes with a double bar line.

Op. 10:4.  
SINFONIA IV

V I O L A

$\frac{3}{4}$   
Presto

# V I O L A

11

1  
*f*

Mezza Voce  
Andante

Mezza Voce

*f* *p*

*pp*

Allegro

*f*

# V I O L A

## Op. 10:5 SINFONIA V

Allegro di Molto *p*

# VIOLA

13

*f*

Mezzo Forte  
Andantino

*p*  
Tempo di Menuetto

*p*

*f*

*p*

*ff*

# VIOLA

Op. 10:6

## SINFONIA VI

Allegro

# V I O L A

15

Sempre Piano

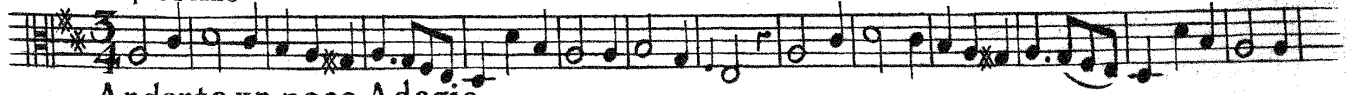

Andante un poco Adagio

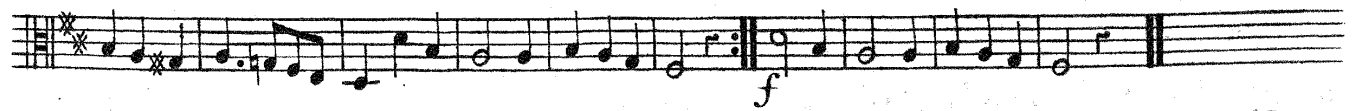
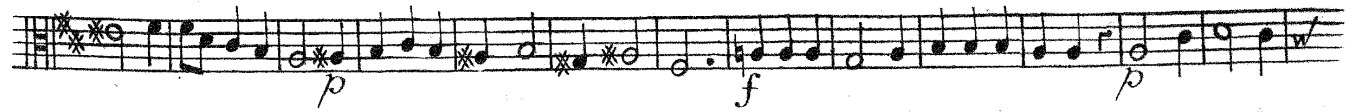
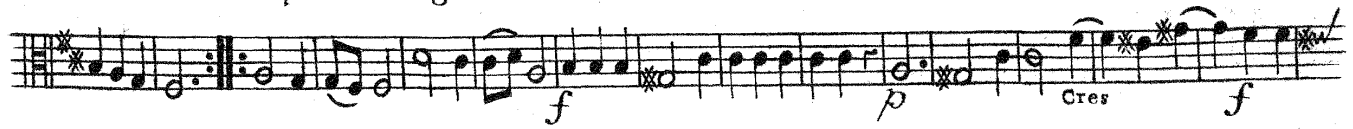

12

Allegro Assai

12

Six Symphonies N: 144.

Deux Violons Taille et Basse, deux Haut-  
bois et deux Cornes de Chasse ad libitum

per  
C. F. Abel.  
op. 14.

Basso.

SIX

SIMPIONIÉS

a Deux Violons, Taille & Basse.  
*Deux Hautbois & Deux Corns de Chasse.*  
*ad Libitum.*

COMPOSÉES & DEDIÉES

*A Son Excellence*  
*Monsieur le Chevalier*  
GUILLAUME YOUNG,  
*Gouverneur de Dominique &c.*

Par

C. F. ABEL,  
*Musicien de la Chambre de Sa Majesté*  
*La Reine de la Grande Bretagne.*

OEUVRE X.

A AMSTERDAM chez J. J. HUMMEL,  
*au Grand Magazin de*  
*Musique*

N.º 253

Prisfo.

6

Op. 10. 2.

# BASSO

## SINFONIA II

Allegro Assai

# BASSO

6 5 6 6 5 5 4 3 4 7 4 3 7 4 3 6 4 6 5 4 3 9

*f*

Mezzo Forte

Andante

*Mf*

Presto

1 2

253

# BASSO

Op. 10:4.

## SINFONIA IV

*Presto*

# BASSO

Mezza Voce

Andante

Allegro

# BASSO

Op. 10:5.

## SINFONIA V

*Allegro di Molto*

6/4 5/3 4/7 6/4 7/2 5/3 6/6

Cres *f* *ff*

6 7 7

*p* *f*

6/4 5/3 3 3 6 6 6 5 6 6 5

*f*

6/4 5/3 6/5

*f*

6/4 7/2 5/3 4/7 6/4 7/2 5/3 6/6

Cres *f* *ff*

6 7 5 3 7

*p*

4/2 6 6 6 5 6 6/4 5/3

*f*

3 3 6 6 6 5 6

*f*

6/4 5/3

# BASSO

Mezzo Forte

Andantino

Tempo di Menuetto

*p* *f* *ff*

253

# BASSO

15

Sempre Piano

Andante un poco Adagio

Cres

f

p

Allegro Assai

f

Fin

Six. Symphonies N. 144.

Deux Violons Taille & Basse, deux Hautbois  
& deux Cornes de Chasse ad libitum

par  
C. F. Abel  
Op. X.

Oboe Primo

Op. 10:1.  
SINFONIA I

OBOE PRIMO

Sr Abel Op.10.

1

12 9. 9. 9. 9.

2 Op. 10:2.

# SINFONIA II

## OBOE PRIMO

Allegro Assai *f*

# SINFONIA III

Op. 10:3. Allegro

4 Op. 10:5.

# OBOE PRIMO

## SINFONIA V

Op. 10:6.

## SINFONIA VI

Op. 10:7.

## SINFONIA VII

Six Symphonies N. 144.

Deux Violons Taille et Basse, deux Hautbois et  
Deux Cornes de Chasse ad libitum.

par  
C. F. Abel.

ops. X.

Oboe Secondo.

# OBOE SECONDO

## SINFONIA II

Allegro

Measures 1-16. Dynamics: *f*, *f*, *f*. Includes trills (*tr*) and accents (^).

Tempodi Menuetto

Measures 17-30. Dynamics: *f*, *f*, *f*, *f*. Includes *Soli* markings.

## SINFONIA III

Allegro

Measures 1-17. Dynamics: *p*, *f*, *f*, *f*, *f*, *f*. Includes *Cres* markings.

# OBOE SECONDO

3

# OBOE SECONDO

## SINFONIA V

*Allegro di Molto* *f*

## SINFONIA VI

*Allegro* *f*

## Allegro Assai

Fin

Six Symphonies

Deux Violons Taille et Basse, deux Hautbois  
et deux Cornes de Chasse ad libitum

par  
C. F. Abel  
op. 2.

N. 144  
mm

Cornu Primo.

2

# CORNO PRIMO

Tempo di Menuetto

4

f

24

f

Op. 10. 3

## SINFONIA III

$E_b$

Allegro

1

1

8

Cres

f

f

f

16

f

18

f

2

f

6

1

1

8

p

Cres

f

16

f

tr

tr

Andante Tacet

Presto

2

Op.10:4.  
SINFONIA IV

CORNO PRIMO

3

*Presto*

Andante Tacet

Op.10:5  
SINFONIA V

*Allegro di Molto*

Andante Tacet

4

# CORNO PRIMO

8  
4  
Tempo di Menuetto

Op. 10: 6.  
**SINFONIA VI**

A  
Allegro

Andante Tacet

Allegro Assai

Fin

Six Symphonies N. 144.  
 à  
 Deux Violons Taille et Basse, deux Hautbois  
 et deux Cornes de Chasse ad libitum.  
 par  
 C. F. Abel   
 op. X.  
 Corne Secondo.

Op. 10:1 **SINFONIA I** E<sup>♯</sup> **CORNO SECONDO** S<sup>1</sup> Abel Op. 10 1

Allegro

# CORNO SECONDO

Tempo di Menuetto

Op. 10:3. **SINFONIA III**  $E^b$

Allegro

1 *p* Cres *f* 16

18 *f*

2 *f* 6

1 *p* Cres *f*

16 *f*

Andante Tacet

Presto

# CORNO SECONDO

3

## Op. 10:4 SINFONIA IV

**C**  
Presto

3 2 5 12  
p f

6 18 9  
p pp

6 3 2  
f

5 12  
p f

Andante  
Tacet

## Op. 10:5 SINFONIA V

**D**  
Allegro di Molto

9  
p Cres f pp

3 3  
p f

9 7  
p f

7  
Andante  
Tacet

4

# CORNO SECONDO

8

Tempodi Menuetto

6

Op. 10: 6.

## SINFONIA VI

A

Allegro

2

7

f

8

f

8

f

7

f

5

7

7

3

3

8

f

Andante Tacet

8

12

Allegro

12

10

8

11

12

10

8

11

12

12

12

Fin

Fin