

Viola

Sinfonía No 41

en Do Mayor "Júpiter"
K.551

Wolfgang Amadeus Mozart
Transcrip. Gory
info@gory.jazztel.es

Allegro vivace

I. 

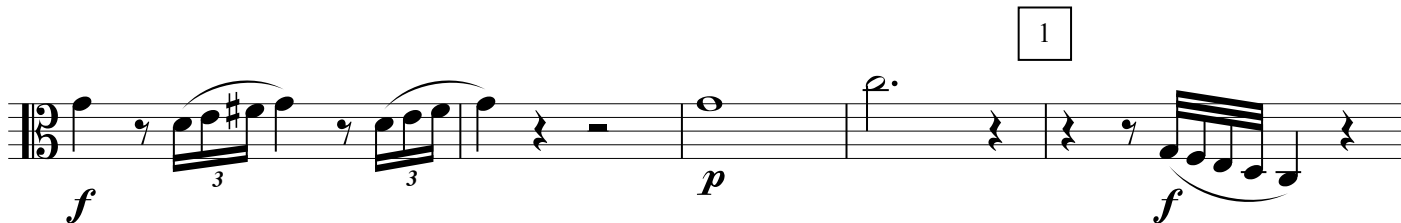

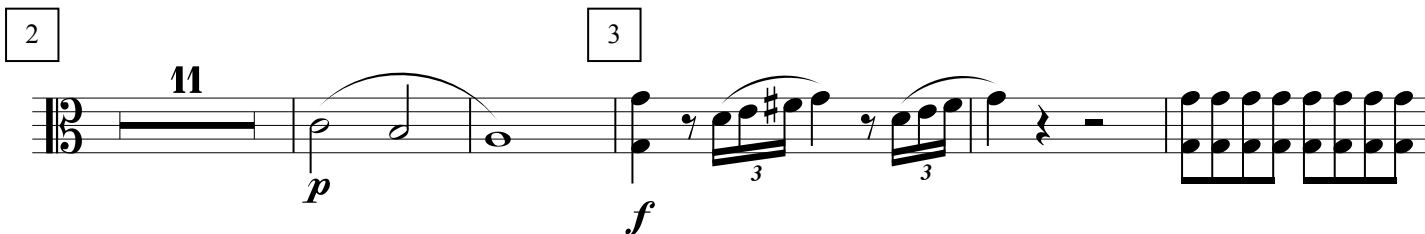
2 

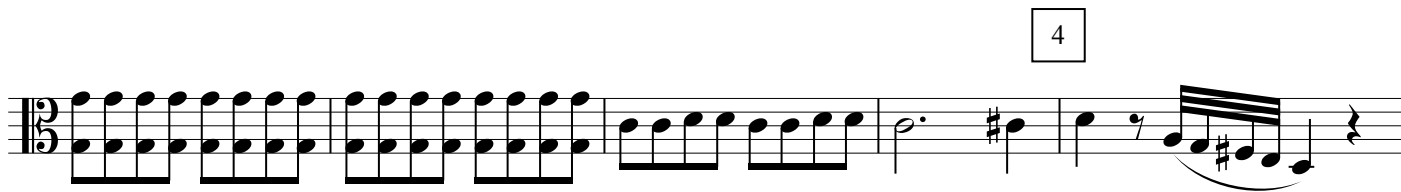

4 

9

10

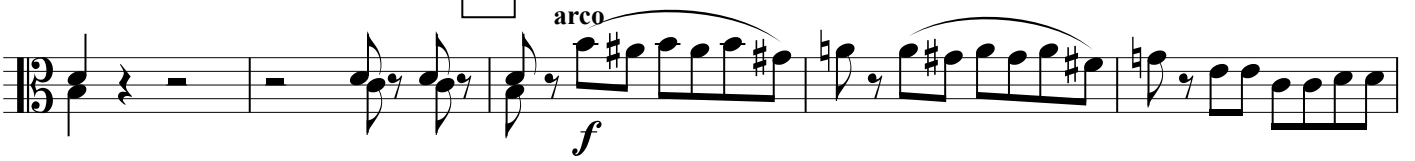

11

12

13

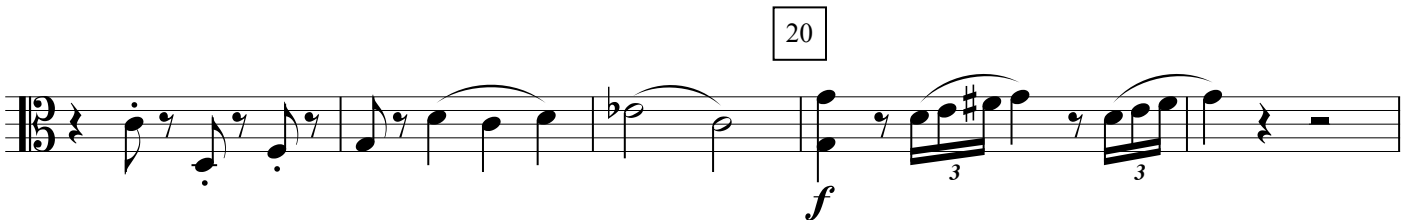
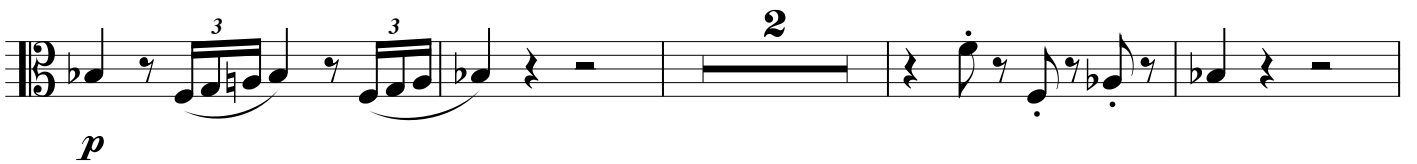
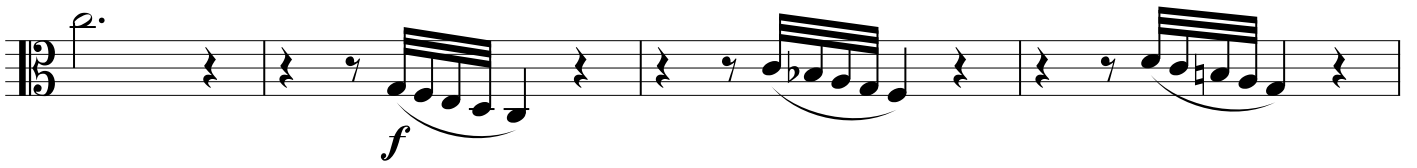

21

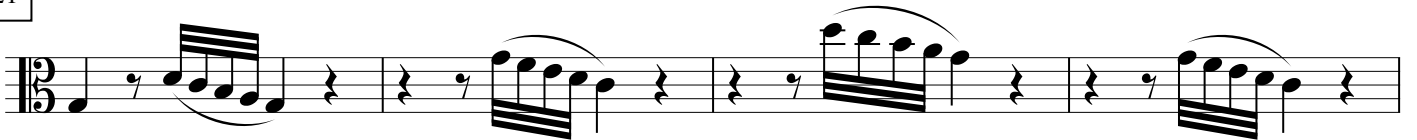

22

23

24

25

*sf sf*

26

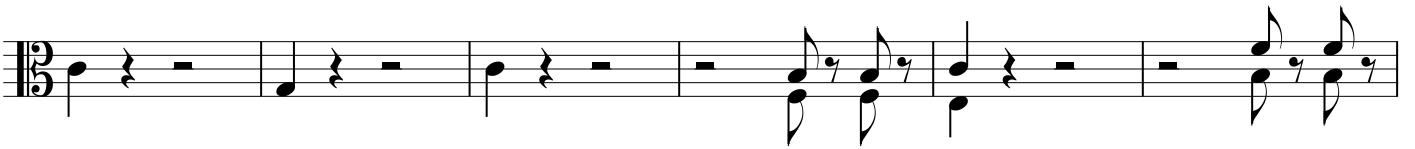
pizz.*p*

27

*arco**f*

28

Andante cantabile
con sordina

II. 

1 

2 

3 Molto Allegro

4 

cresc. 10

cresc. *f* *p*

11

f *p* *f* *p* *f* *f*

p *pp*

Allegretto

III.
p

f

1

p

2

f

3

4 **Trio**

5

6

Molto Allegro

1

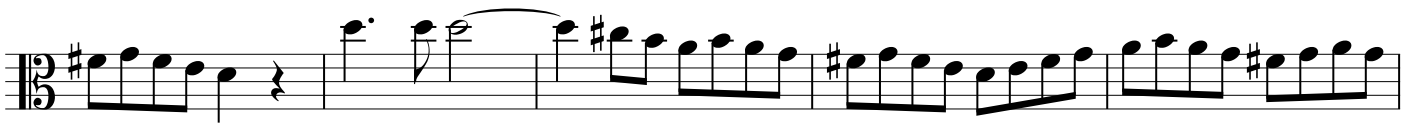

6

p

7

8

f

9

10

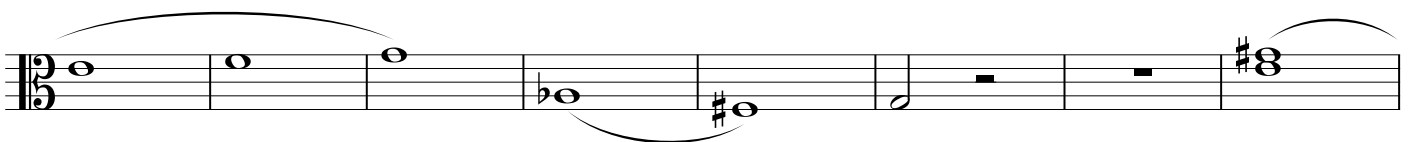
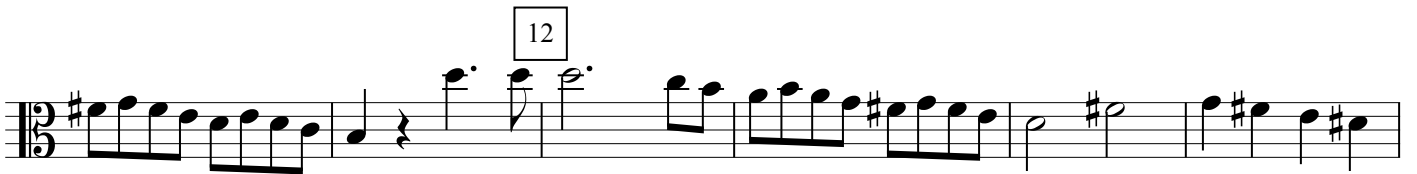
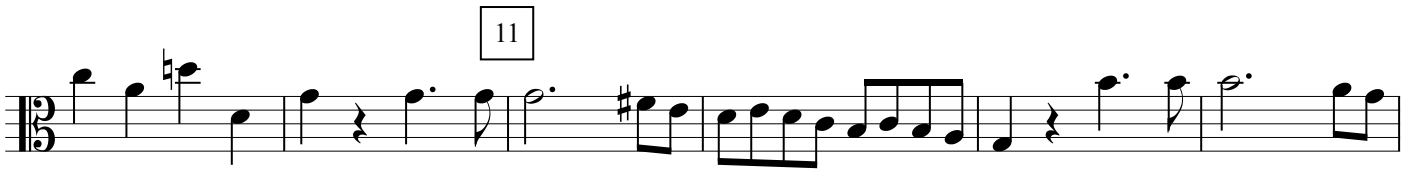
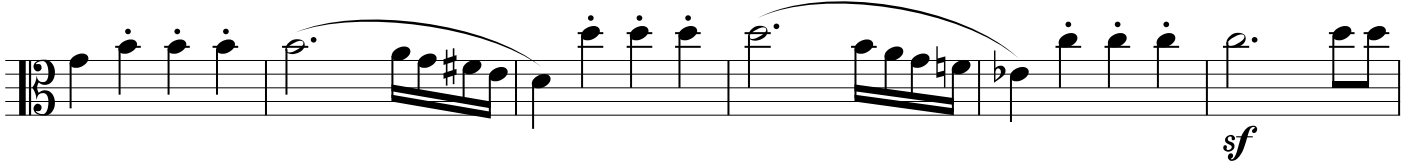

14

15

16

17

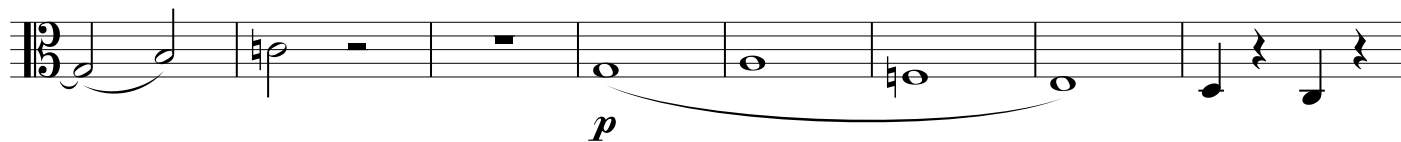

18

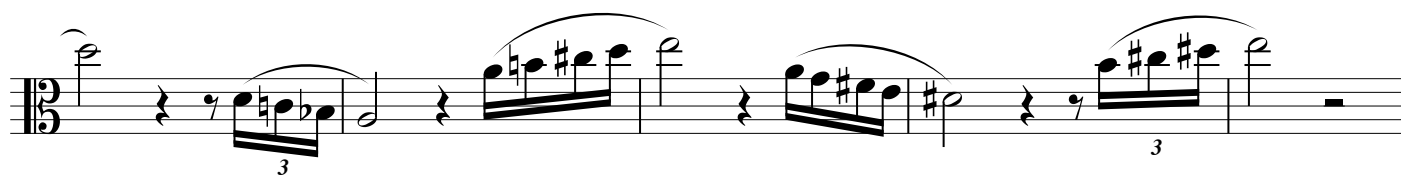

19

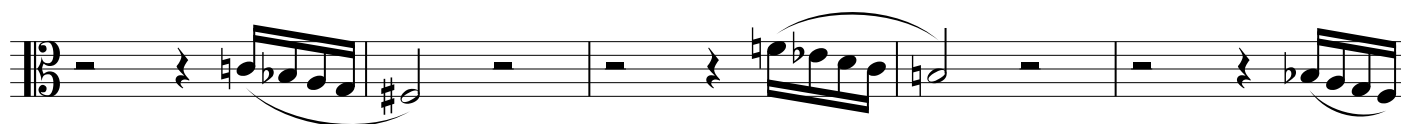

20

21

22

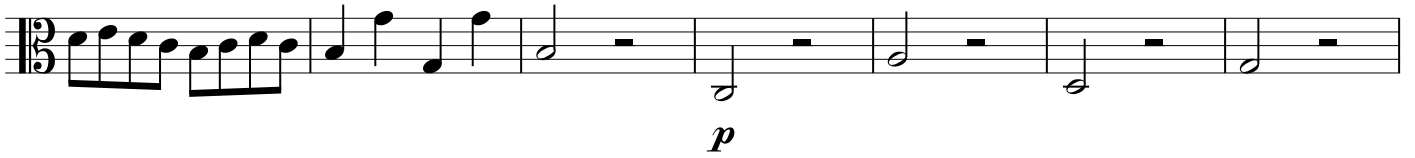

23

24

