Nolo mortem peccatoris

Thomas Morley (c.1557-1602)

Adapted for Recorders (Transposed up a major second. Where two notes are given, recorders play smaller notes).

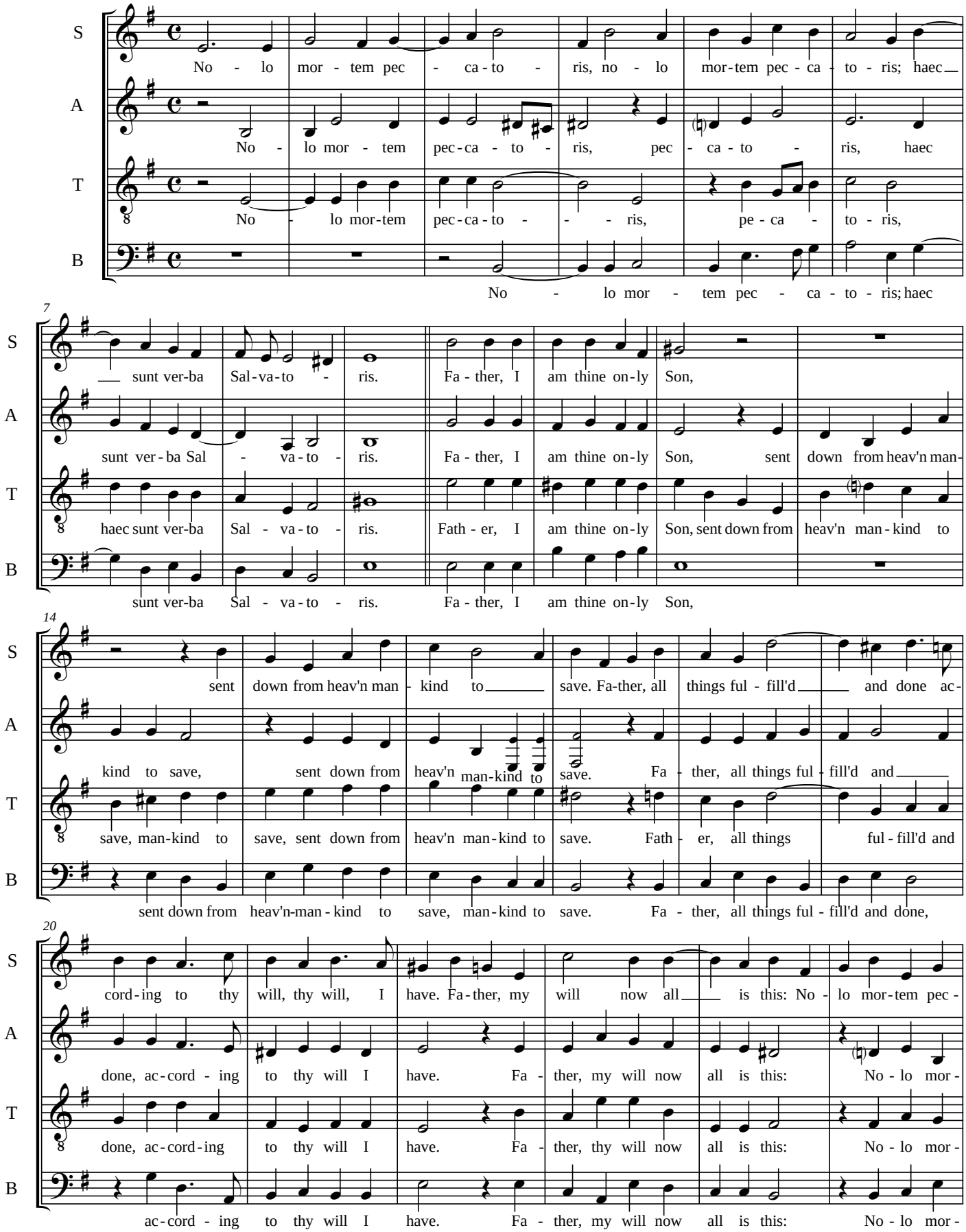

Nolo mortem peccatoris

26

S: ca - to - ris. Fa - ther, be - hold my pain-ful smart, ta - ken for man on
A: tem pec-ca-to - ris. Fa - ther, be-hold my pain - ful smart, ta - ken for man on ev - 'ry
T: tem pec-ca-to - ris. Fa - ther, be - hold my pain-ful smart, ta -
B: tem pec-ca-to - ris. Fa - ther, be - hold my pain - ful smart, ta - ken for

33

S: ev - 'ry side, ev'n from my birth to death most tart, no kind of pain I have de -
A: side, on ev - 'ry side. Ev'n from my birth to death most tart, to death most tart, no kind of pain I
T: ken for man on ev - 'ry side. Ev'n from my birth to death most tart, no kind of pain I
B: man on ev - 'ry side; Ev'n from my birth to death most tart, no kind of pain I

40

S: nied, but suf-fer'd all, and all for this: No - lo mor-tem pec - ca-to - ris,
A: have de - nied, but suf-fer'd all, and all for this: No - lo mor - tem pec - ca - to - ris.
T: have de - nied, but suf-fer'd all, and all for this: No - lo mor -
B: have de - nied, but suf-fer'd all, and all for this: No - lo

47

S: no - lo mor - tem pec-ca-to - ris, no-lo mor - tem pec - ca-to - ris.
A: No - lo mor - tem pec-ca - to - ris, no - lo mor-tem pec - ca-to - ris.
T: tem pec-ca-to - ris, no - lo mor-tem pec-ca - to - ris, pec - ca-to - ris.
B: mor-tem pec-ca - to - ris, no - lo mor - tem pec-ca - to - ris, pec-ca - to - ris.

DSH August, 2004