

Répertoire pour Chant et Orchestre

		NET /rs suisses		
		Partition	Parties	Doublures
Bemberg (H.)	Chant Hindou, n° 1 mezzo	5	» 10	» 0.75
—	Nymphes et Sylvains n° 1 soprano	»	» 10	» 0.75
Conducteur, Piano et Chant : 2.50				
Bordes (Ch.)	Promenade matinale, voix élevées	5	» 15	» 1
—	Sur un vieil air, voix moyennes	5	» 15	» 1
Breville (P. DE)	Bernadette, voix moyennes	5	» 15	» 1
—	France, voix moyennes	5	» 15	» 1
Chausson (E.)	Op. 38, Chant funèbre	6	» 8	» 1
chœur à 4 voix de femmes, parties : 0.75				
—	Op. 19, Poème de l'Amour et de la Mer			
soprano ou ténor				
		20	» 30	» 2
—	Le Temps des Lilas, (extrait du précédent).	6	» 15	» 1
Duparc (H.)	Invitation au voyage, voix élevées	5	» 15	» 1
—	Phidylé, voix élevées	5	» 15	» 1
—	La Vague et la Cloche, voix graves	5	» 15	» 1
—	Manoir de Rosemonde, voix élevées	5	» 15	» 1
—	Testament, voix moyennes	5	» 15	» 1
—	Chanson triste, voix élevées	5	» 15	» 1
—	— n° 2, voix moyennes	5	» 15	» 1
—	Vie antérieure, voix élevées	5	» 15	» 1
—	Au pays où se fait la guerre, voix moyennes ..	5	» 15	» 1
Händel	Héraclès (air d'Iole, n° 29) voix moyennes ..	5	» 10	» 0.50
—	Alexander Balus (air de Cléopâtre, n° 15)			
voix moyennes				
		3	» 5	» 0.50
—	Ottone (air de Gismonda, n° 4) v. moyenn.	2	» 2	» 0.50
Indy (V. D')	Lied maritime en fa, n° 1, v. moy. ou graves	5	» 10	» 0.75
Purcell	1 ^{er} Air de Didon, voix moyennes (n° 197)....	3	» 3	» 0.50
—	2 ^e Air de Didon, voix moyennes (n° 198)....	3	» 3	» 0.50
Ropartz (J.G.)	Psaume CXXXVI, chœur, orgue et orchestre.	10	» 30	» 2
Parties : 1.50				

ROUART, LEROLLE & C^e, Editeurs, 29, Rue d'Astorg, PARIS

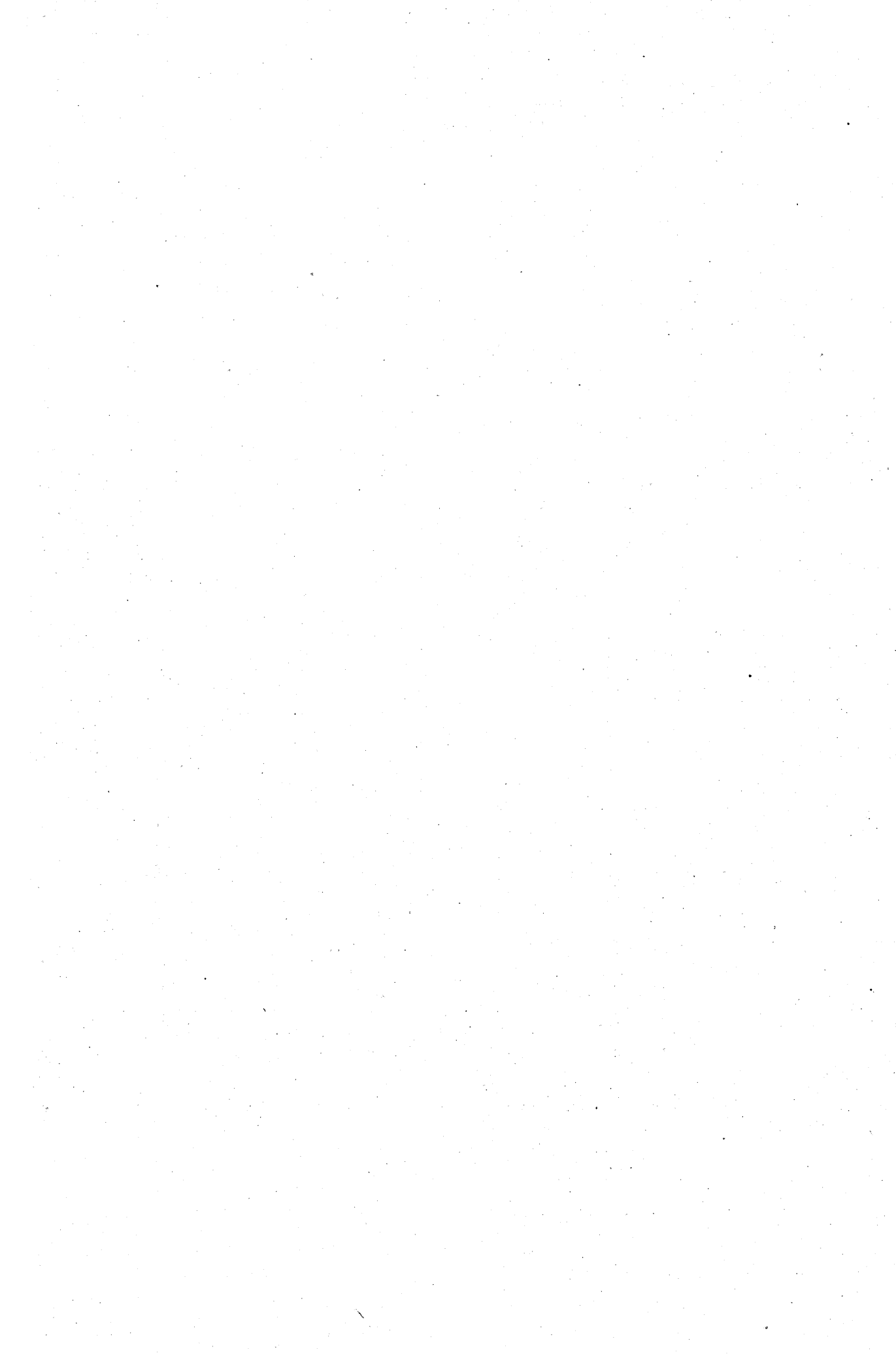

L'INVITATION AU VOYAGE

Poésie de Ch. BAUDELAIRE

H. DUPARC

Presque lent $\text{♩} = 58$

1^{re} FLÛTE

FLÛTE

2 HAUTOIS

2 CLARINETTES en Si b

2 BASSONS

1^{er} et 2^e
4 CORs chrom. en Fa
3^e et 4^e

HARPE

TYPOPHONE ou Celesta (Mustel) (non obligé)

G. CAISSE

CHANT

1^{rs} VIOLONS div. en 4

2^{ds} VIOLONS div. en 4

ALTOS div. en 2

VIOLONCELLE SOLO

VIOLONCELLES

CONTREBASSES

Tous droits réservés

N.B. Le chef d'orchestre devra veiller à ce que, dans les parties de violons divisés avec des rythmes différents, le nombre des instruments soit le même à chaque partie, afin d'obtenir une parfaite homogénéité de son.

pt^e Fl.

Fl.

Hautb.

Clar.

Bass

Cors

Chant *Doux et tendre*

Mon en - fant, _____ ma sœur, Songe _____

dim.

dim.²

dim.²

dim.²

tr. *dim.*

dim.

dim.

dim. 2

dim. 2

dim. 2

a la dou - ceur D'al_ler là - bas vivre en -

tr.

A

sem ble, Ai mer à loi

poco più f *dim.*

pp

pp

pp

pp de la pointe

pp de la pointe

pp

sempre pp

Solo *p cantabile*

pp

pp

- ys qui te res - sem - ble;

pp

pp

pp

pp

avec les autres

The lyrics are: Les so leils mouil lés De ces

char mes Si mys té ri eux De

pp

tr b

tr b

Solo *pas en dehors*

p

les trai - tres yeux Bril - lant à tra - vers leurs

Dynamics and markings include:

- dim.* (diminuendo) in the vocal line and several piano staves.
- pp* (pianissimo) in the piano accompaniment.
- tr.* (trill) marking in the piano accompaniment.

Vocal Lines:

Piano Accompaniment:

Un peu plus vite $\text{♩} = 72$

1^o Tempo

The musical score is arranged in two systems. The first system features vocal lines and string parts. The vocal lines include the lyrics "eal-me, et vo-lup-té." and are marked with "rall.". The string parts are marked with "rall." and "p". The second system continues the string parts, marked with "1^o Tempo", "p", and "Div. en 2". It also includes the instruction "2 premiers pupitres div.".

p

dim.

p

dim.

dim.

p

dim.

dim.

p

dim.

tr

tr

Vois sur ces ca -

meur est va - ga - bon - de;

Velle Solo. *poco più f*

poco più f

poco più f

poco più f

C Prenez la 6^{de} Flûte

poco più f
 Solo
mf cantabile
poco più f
poco più f
mf cantabile
poco più f
poco più f
 C'est pour as - sou - vir Ton moi - dre dé -
poco più f
poco più f
poco più f
poco più f
 Div.
poco più f
 Solo
mf cantabile

dim.

dim.

dim.

dim.

dim.

dim.

dim.

mon

de!

dim.

dim.

dim.

dim.

dim.

tr.

dim.

dim.

dim.

1^{re} Fl. Un peu plus vite ♩ = 76

sur la G^{de} Fl.

FL. *mf* *tr*

Hautb. *mf*

Clar. *p* *tr*

Bons

Cors

Harpe *f* 8

Typophone *mf*

G^{se} C^{se} à plat, roulement aussi doux que possible avec des baguettes d'éponge

Gh^t *ppp* *tr* *mf*

2 1^{ers} pup. *p* *Div.*

1^{ers} Voies *p* *Tutti* *Div. en 4*

2^{es} pup. *p* *Div.*

2^{es} Voies *p* *Tutti* *Div.*

Altos *p* *trémolo ondulé*

2 1^{ers} pup. *p* *Div.*

Tutti *Div.*

Altos *p* *trémolo ondulé*

C. B.

Un peu plus vite

tr. tr. tr.

cresc.

cresc.

cresc.

8

- naux, la ville en tiè

cresc.

cresc.

cresc.

cresc.

cresc.

cresc.

cresc.

D

tr. *dim.* tr. **D**

dim. tr.

dim.

8

tr.

più p

- re D'hy - a - cinthe et

dim.

dim.

dim.

dim.

dim.

dim.

dim.

Flûtes *cresc. molto* *tr*

Hautb *tr b* *p* *cresc. molto* *tr* *ff* *poco a poco dim.*

mf cresc. molto *ff* *poco a poco dim.*

cresc. molto *ff* *poco a poco dim.*

mf cresc. molto *ff* *poco a poco dim.*

cresc. molto *ff* *poco a poco dim.*

8 *cresc. molto* *ff* *poco a poco dim.*

cresc. *dim.*

2 *cresc. molto* *ff* *poco a poco dim.*

u - ne chau - de lu - miè *ff* *poco a poco dim.*

cresc. molto *ff* *poco a poco dim.*

cresc. molto *ff* *poco a poco dim.*

cresc. molto *ff* *poco a poco dim.*

cresc. molto *ff* *poco a poco dim.*

cresc. molto *ff* *poco a poco dim.*

cresc. molto *ff* *poco a poco dim.*

cresc. molto *ff* *poco a poco dim.*

Div. *ff* *poco a poco dim.*

mf cresc. molto *ff* *poco a poco dim.*

Unis *ff* *poco a poco dim.*

E

tr
ppp

pp

dim. sempre pp Solo mf espr.

9 dim. / / /

8

piu p

sempre pp

et beau - té, Lu - xe,

pp

velle solo

solo mf espr.

presque sans ralentir a Tempo

9

6

8

en diminuant jusqu'à la fin

en diminuant jusqu'à la fin

pp en diminuant jusqu'à la fin
