

PROLOGUE.

Le Theatre represente le Palais de Neptune.

Ouvverture.

27

6 5 4

6 5 4 3

6 5

6 5

6 5

Prologue.

Prologue.

Prologue.

Flûtes et Violons.

Flûtes et Violons.

Amphitrite

An empty musical staff for Amphitrite, showing a treble clef, a key signature of one sharp (F#), and a 3/4 time signature.

Tailles et Haute-Contres.

Prologue.

5

Prologue.

Flûtes.

Flûtes.

doux.

Prologue.

Prologue.

doux.

doux.

Fleuves, dans ce Palais du puissant Dieu de
doux.

doux.

Prologue.

9

londe, accourés, tra-ver-sés le vaste sein des mers: Jouis-sés de la paix pro-

Prologue.

fort.

fort.

fonde Qui charme l'univers.
fort.

6 5 7 *fort.* 7 5

Prologue.

doux.

doux.

Fleuves, dans ce Palais du puissant
doux.

4 3 7 5 — * 4 * *doux.* *

Prologue.

Dieu de l'onde, accourés, traversés le vastes ein des mers: Jouis -

Prologue.

sés de la paix profonde Qui charme l'vui-vers; Accoures,

7 6 5 7

Prologue.

Prologue

sés de la paix profonde Qui charme l'univers. Jouis... sés Jouis...

Prologue.

fort.

fort.

fort.

fort. 6

sés de la paix profonde Qui charme l'uni... vers.

♯ 5 5 5 * 6 6 4x 4x ♯ * 7 fort. 6 6 5

Prologue.

 - Above the first measure: 6 4 6 $4x$ 6 5
 - Above the second measure: 9 7 $5x$
 - Above the third measure: 3
 - Above the fourth measure: 6 5
 - Below the fifth measure: 3
 There are also asterisks (*) on the first and sixth staves, and a plus sign (+) above the first staff.

Prologue.

Violons.

Chantés, chantés dans ces heureux a-ziles Célébrés le re-pos..... qui

regne sur vos bords tran-quiiles; Mars des armé ne rougit plus vos flots. Chan-

Prologue

19

tes, chantés dans ces heureux a-ziles Célébrés le repos qui re-gne sur vos

6 6 7 7

bords tran-qui-les Mars; desarmé ne rougit plus vos flots. Mars des ar-

7 6 6 5 6

Prologue

Chœur. *Chantons, chantons dans ces heureux aziles Céle-*

Chœur. *mène rougit plus vos flots.*

Violons. *Chantons, chantons dans ces heureux a-ziles*

brons le repos - - - - qui re - - - - gne sur nos bords tranquilles,

Célébrons le re-pos - - - - qui regne sur nos bords tranquilles,

Prologue.

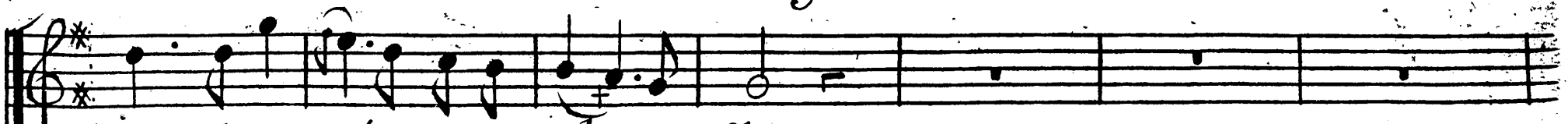

Mars desarmé ne rougit plus nos flots.

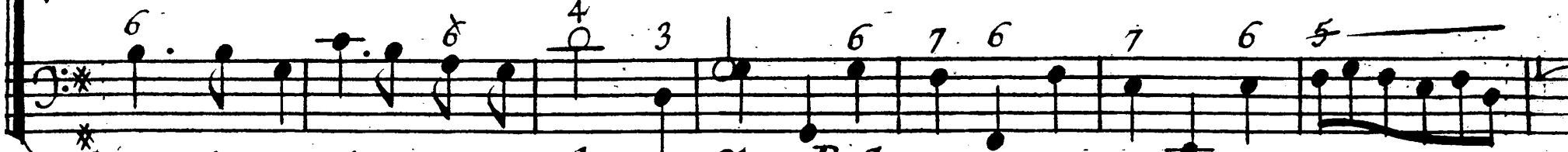

Mars desarmé ne rougit plus nos flots. B. C.

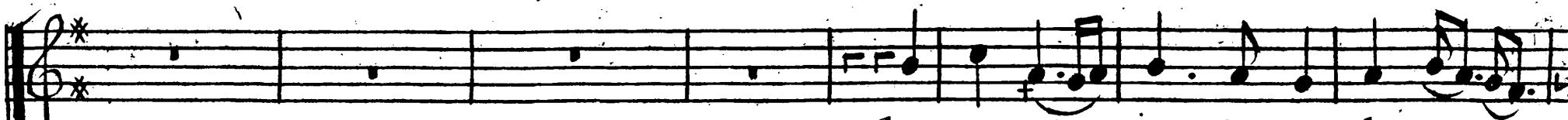

Chantons, chantons dans ces heureux a-

Chantons, chantons dans ces heureux a-

Prologue.

ziles Célebrons le repos Célebrons le repos... qui re...

ziles Célebrons le repos Célebrons le re-pos... qui

gne sur nos bords tranquiles, Mars desarmé ne rougit plus nos flots.

regne sur nos bords tranquiles, Mars desarmé ne rougit plus nos flots. B.C.

Prologue.

Mars desarmé ne rougit plus nos flots.

Mars desarmé ne rougit plus nos flots. B. C.

Petit Chœur.

Chantons, chan...

Chantons, chan...

Chantons, chan...

Prologue .

24

... tons dans ces heureux aziles Célébrons le repos qui re

... tons dans ces heureux aziles Célébrons le repos qui re

... tons dans ces heureux a-ziles Célébrons le repos ... qui

... gne sur nos bords tranquilles, Mars desarmé ne rougit plus nos

... gne qui regne sur nos bords tranquilles, Mars desarmé ne rougit plus nos

re ... gne sur nos bords tranquilles, Mars desarmé ne rougit plus nos

Prologue

25

tous

Flots. Chantons, chantons dans ces heureux aziles Célébrons le repos

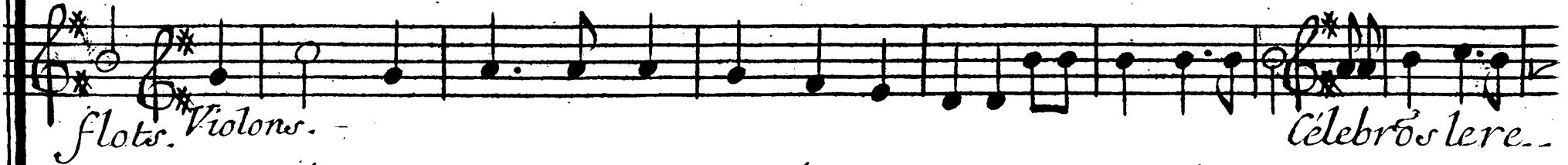

Célébrons le re

Flots. B.C. Chantons dans ces heureux a-ziles Célébrons le repos Célébrons le re

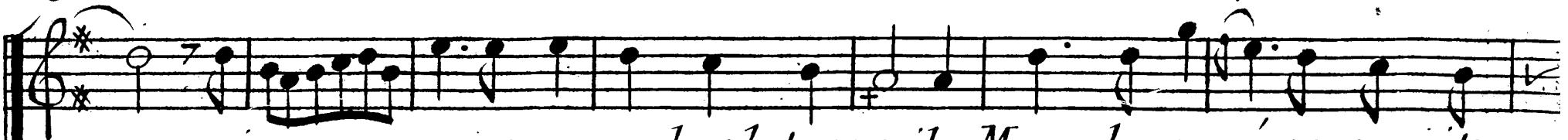

quière

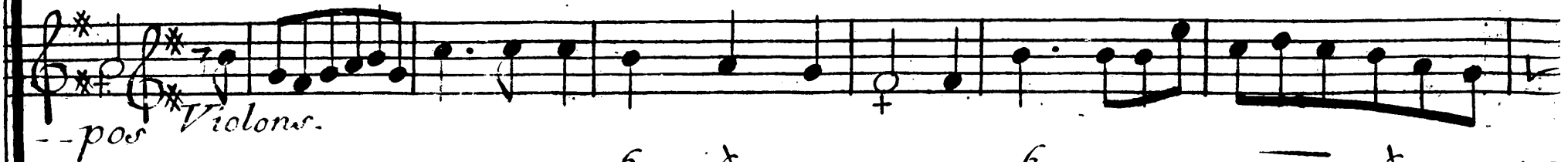

pos Violons.

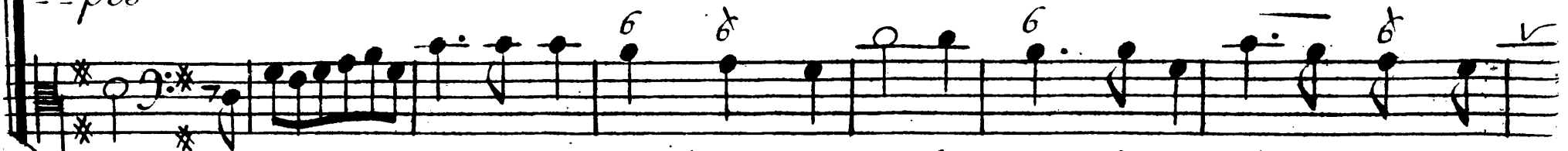

pos quière

gne sur nos bords tranquilles, Mars desarmé ne rougit

Petit Chœur. Prologue.

plus nos flots. Chantons, chantons dans ces heureux a-ziles ^{tous} Célébrons le re--

Chantons, chantons dans ces heureux a-ziles ^{Violons.}

plus nos flots. Chantons, chantons dans ces heureux a-ziles ^{B.C.} Cèle--

--pos Célébrons le re-pos --- qui re --- gne sur nos bords tran-

--brons le repos Célébrons le repos --- qui regne sur nos bords tran-

Prologue.

--- quiles, Mars desarmé ne rougit plus nos flots. Mars desarmé ne rougit

--- quiles, Mars desarmé ne rougit plus nos flots. B.C. Mars desarmé ne rougit

plus nos flots.

plus nos flots. B.C.

Air pour les Fleuves. Prologue.

Prologue.

Gavotte.

Prologue

Une Náyade.

Les Plaisirs, claires fontaines, Devos bords chassent les peines: Les Plaisirs claires fo-

B.C. 5 4x 3 6 4x 3 6

Chœur.

taines Devos eaux suivent le cours. Les Plaisirs, claires fontaines, De vos bords chassent les

Chœur. 5 3 4 3 6 4x 3 6

Les Plaisirs, claires fontaines, De vos bords chassent les

Prologue.

seul. 31

peines: Les plaisirs, claires fontaines, De vos eaux suivent le cours. Que d'a...

peines: Les plaisirs, claires fontaines, De vos eaux suivent le cours. B.C.

mans sous les ombrages que font naitre vos rivages Trouvent souvent du se...

cours! Ondes pures Vos murmures Ne troublent point leurs beaux jours. Ondes

Prologue.

Chœur.

pures Vos murmures N'apellent que les Amours. Que d'amans sous les om...

Chœur. Que d'amans sous les om...

brages Que font naitre vos rivages Trouvent souvent du secours! Ondes

brages Que font naitre vos rivages Trouvent souvent du secours! Ondes

pures Vos murmures Ne troublent point leurs beaux jours. Ondes pures

pures Vos murmures Ne troublent point leurs beaux jours Ondes pures

Prologue.

Vos murmures N'apellent que les Amours.

On reprend la Gavotte.

*Vos murmures N'apellent que les Amours.
L'Euphrate.*

La Guerre et ses cruels ra-

---vages Désolent encor mes ri-vages, Ces rivages fameux ou l'on vit autre

Prologue. la Seine.

fow Le Throne du plus grand des Rois. Euphrate, croiés vous que la

Seine vous cede? Pences vous effa-cer le rang que je possede? Si le nom d'alex

andre honore vos cli-mats, Si jamais ce he-ros ne trouva la vic...

Prologue.

toire Lasse de voler sur ses pas La Seine ne peut elle pas Citer aussy des

Duo.

Non, non cessés de me dispu-ter Non,
Duo. +
nous couronnés Par la gloi-re? Non, non cessés de me dispu-ter Non,

Prologue.

non, non, non cessés de me disputer Un prix que je dois remporter.

non cessés de me disputer Un prix que je dois remporter. Mes flots

Mes flots

Mes flots cou lent sur les rivages Eclairés par

cou lent sur les rivages Eclairés par

cou lent sur les rivages Eclairés par

Prologue.

les plus beaux jours: Ils arrosent les bo-cages les plus ché-ris Des A-

les plus beaux jours: Ils arrosent les bocages les plus che-ris Des A-

mours. Mes flots cou- - - - - lent, mes flots, coulent sur les rivages Eclair-

mours. Mes flots cou- - - - - lent, mes flots, coulent sur les rivages Eclair-

Prologue.

rés par les plus beaux jours. Ils arrosent les bocages les plus chéris des a-
rés par les plus beaux jours. Ils arrosent les bocages les plus chéris des a-

mours. Mes flots cou- - - - - lent, mes flots coulent sur les rivages Eclai-
mours. Mes flots cou- - - - - lent mes flots coulent sur les rivages Eclai-

Prologue.

lentement.

...rés par les plus beaux jours: Ils arrosent les bocages les plus chéris des a...

...rés par les plus beaux jours: Ils arrosent les bocages les plus chéris des a...

...mours. On dit que vos Amants ignorent la puis-sance Et les plai...

...mours.

Prologue.

la Seine.

sirs de la cons-tance. Et les vôtres sans cesse absolus dans leurs

Air.

choix Ignorent de l'amour les plus charmantes loix. Tirande l'objet qu'il a-

dore l'amant dans vos climats ne suit que ses desirs. L'amour dans vos di-

Prologue.

41

...mats commande aux doux plaisirs Et dans les miens il les implore

Amphitrite.

Terminés des discours qui suspendent nos jeux. Euphrate, si vos

bords connoissent la tendresse Qu'aux rives de la Seine Un spectacle pom

Prologue.

peux Prouve que la de-lica-tesse A quelque fois de vos A

6 5

mans Fait les plaisirs et les tourmens.

6 4 *

Flûtes.

Flûtes

Amphitrite.

5 7 5

Violons.

Amour, amour vous triomphés vous triomphés

Prologue.

43

de tout ce qui res-pire Mais sans gener les cœurs soumis

par vos exploits:

Vous étendés trop loin votre charmant Em-

Prologue.

---pire Pour qu'il puisse en tous lieux avoir les mêmes loix. Vous étendez trop loin votre

charmant Empire Pour qu'il puisse en tous lieux Avoir les memes loix.

Chaconne.

Prologue.

Prologue.

Prologue

Trio.

47

Flûtes, et Hautbois.

Flûtes et Hautbois.

Violons.

Prologue.

Notes egale.

Notes egale.

Notes egale.

Prologue

Prologue.

low.

Prologue.

On reprend le Chœur
page 20.

Fin du Prologue.