

Orkester
Bor

[Symfoni]

Sinfonia in D. #.
av B. Porta.

Violino 1^o ————— " II.

Violino 2^o ————— " II.

Viola ————— " II.

Traspo ————— " III.

Due Corni ————— " III.

Due Oboi ————— " III.

da Wagenfeld,
(Georg Christoph.)

Sinfonia
Allegro

Violino 1^{me}

Orkester
Wagenseil.

pia: *for:* *pia:*

for:

pia: *for:*

pia: *for:*

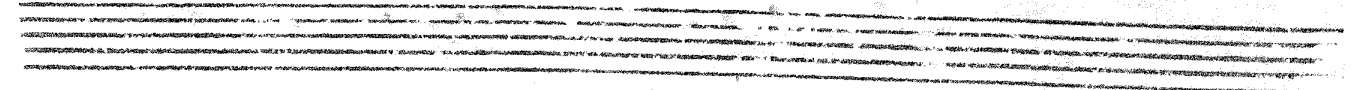
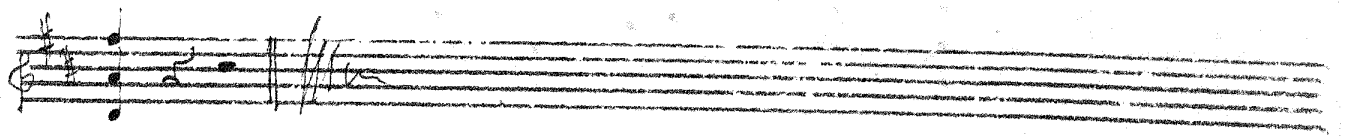
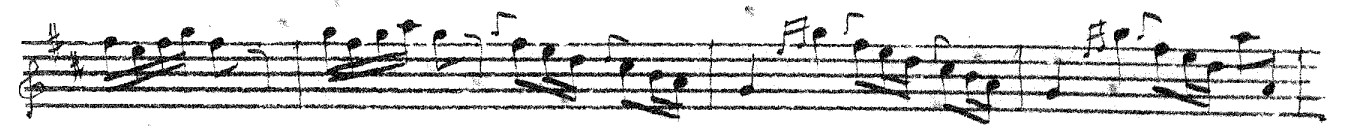
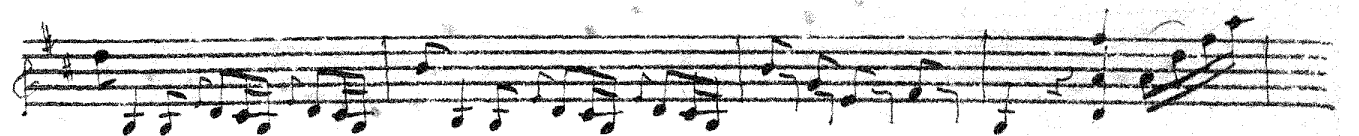

Ancante

- Staff 1: *piano*, *for.*
- Staff 2: *pia:*, *for.*
- Staff 3: *pia: Dolce*, *for.*
- Staff 4: *pia:*, *p: dolce*
- Staff 5: *for.*, *pia:*, *for.*
- Staff 6: *pia:*, *for.*
- Staff 7: *pia:*, *for.*, *pia:*, *for.*
- Staff 8: *pia:*, *for.*
- Staff 9: *for.*

Alliegro

- Staff 1: *afrai*
- Staff 2: *pia:*
- Staff 3: *for.*

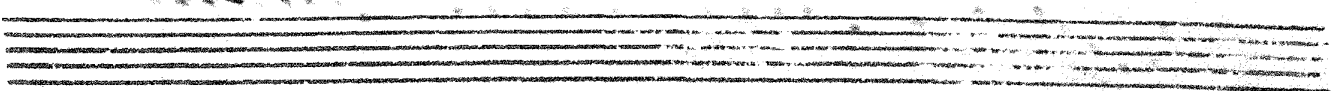
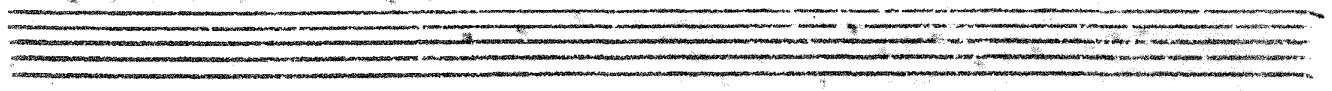
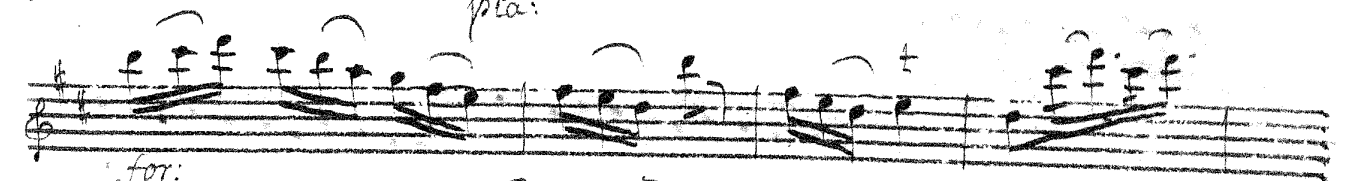
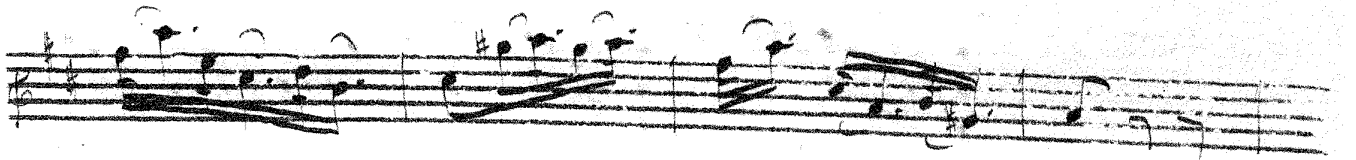

12

Sinfonia [D#]

Violino 2^{do}

Orchester
Wagenseil.

Allegro

Andante

93

piano

pia: for:

pia dolce

for: pia: for: p: dolce

for: pia:

for: pia:

for: pia: for:

pia: for: pia:

Allegro

alzar

94

pia:

for:

Four empty musical staves at the bottom of the page.

Sinfonia D \sharp . Viola

Orkester
Wagenseil

Allegro
affai

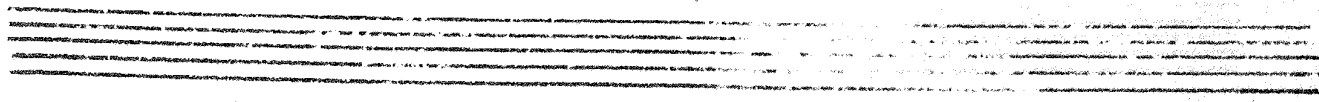
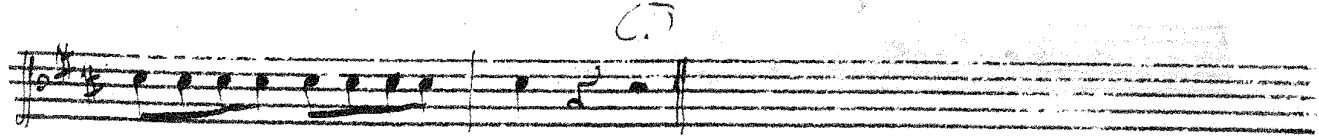
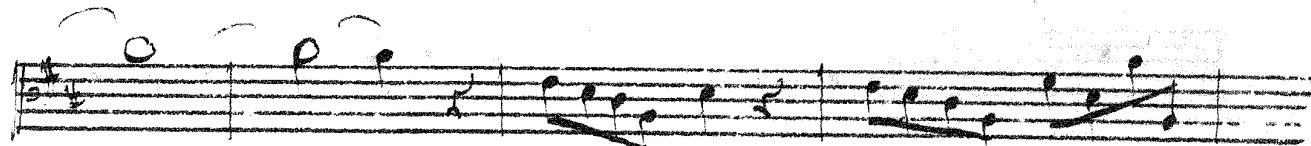
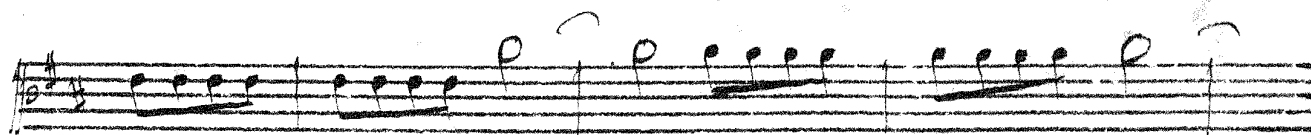
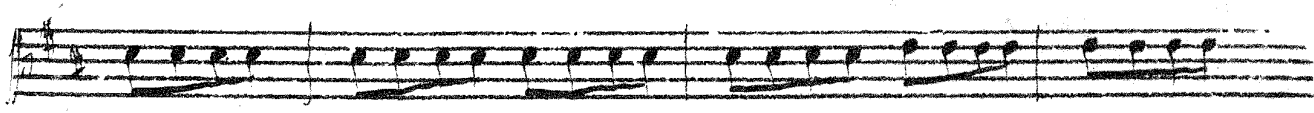
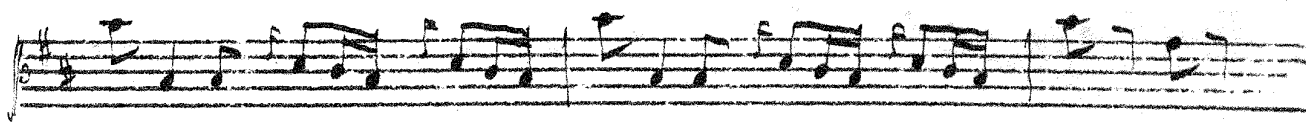
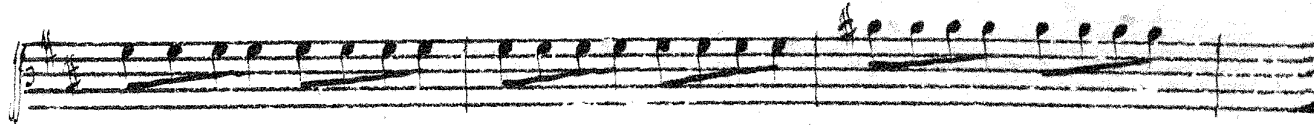

Andante

2

Two empty musical staves at the bottom of the page.

Allegro
affai

93
8

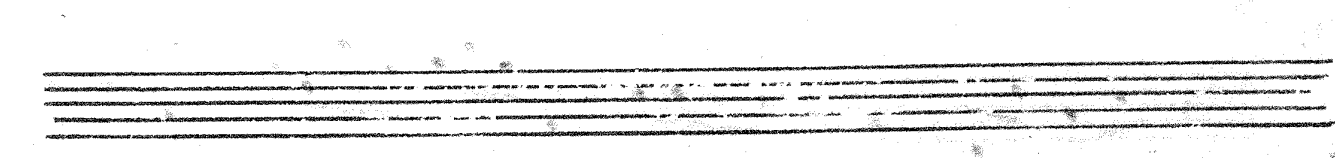
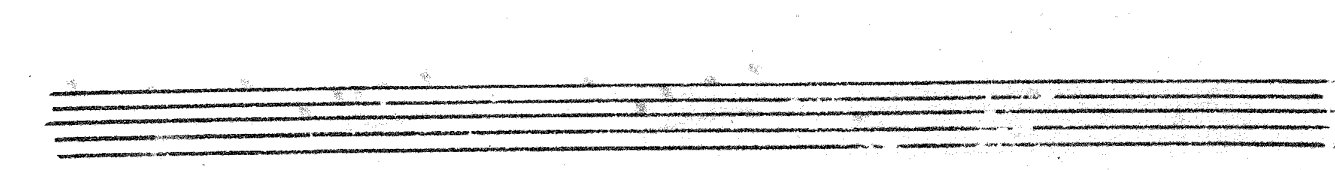
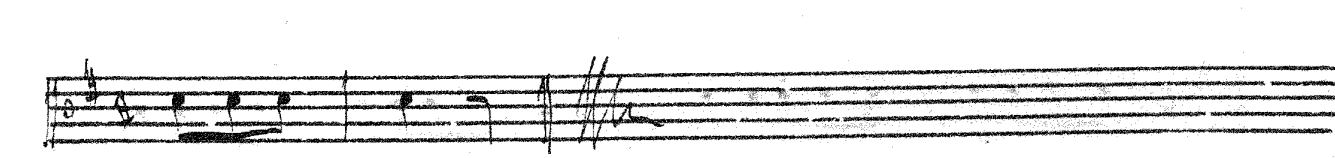
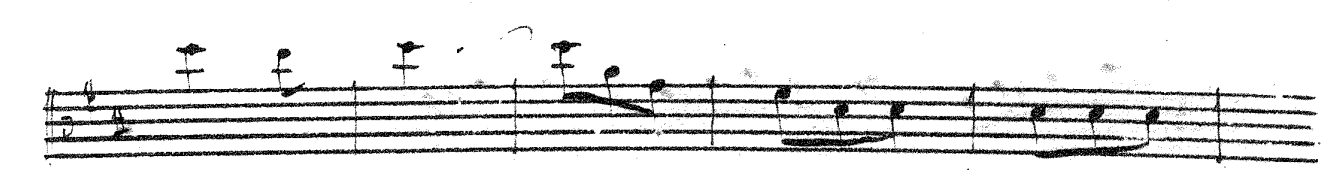
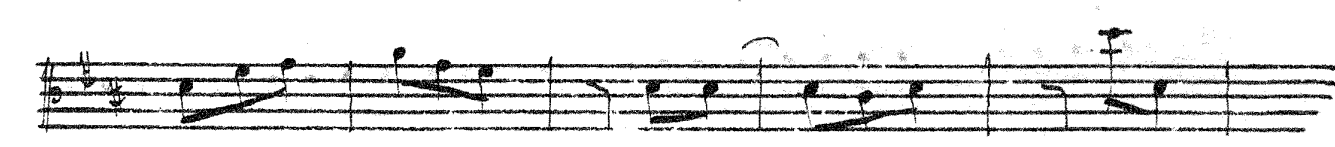

Sinfonia [D#.]
Allegro

Basso

Orkester
Wagenseil

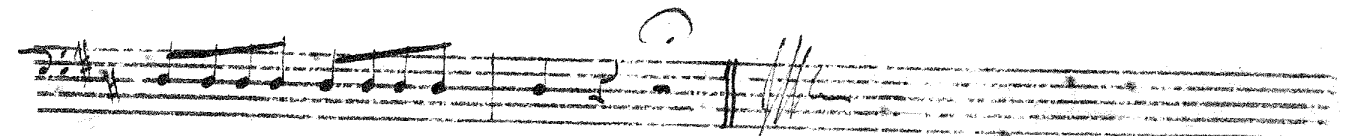
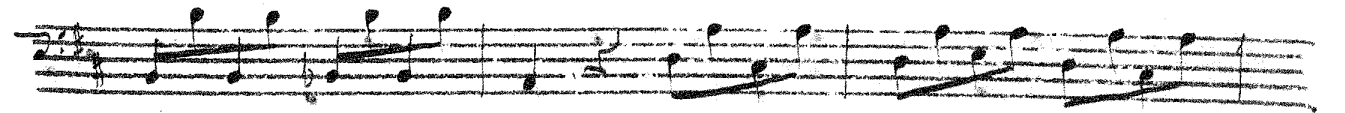
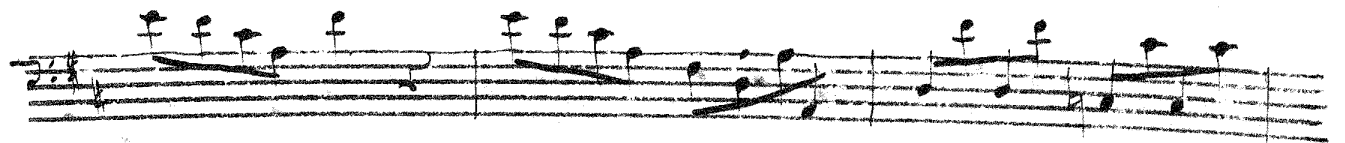
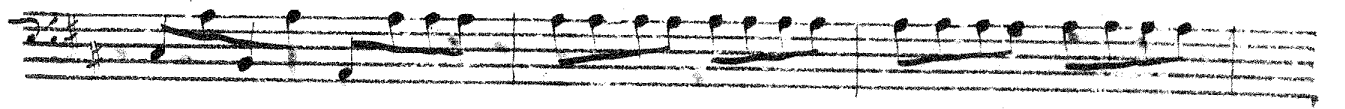
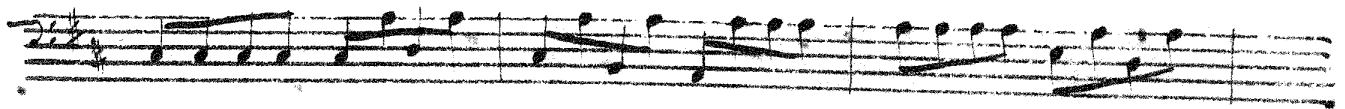
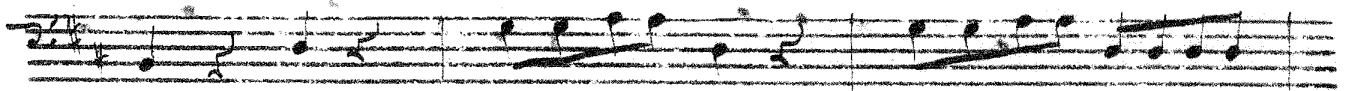
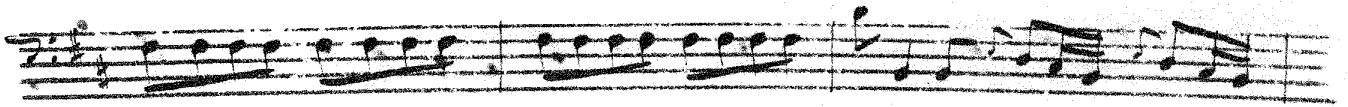
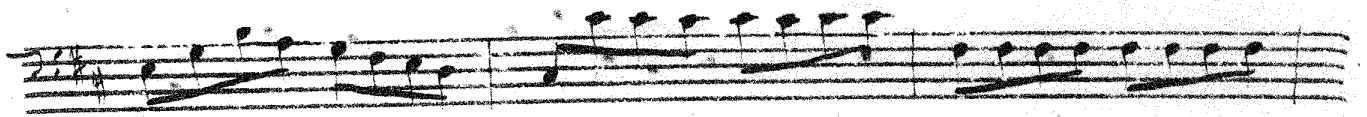

Andante

Allegro

aloi

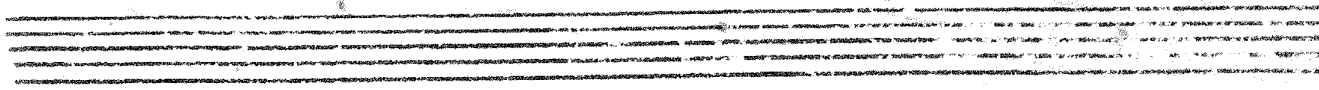
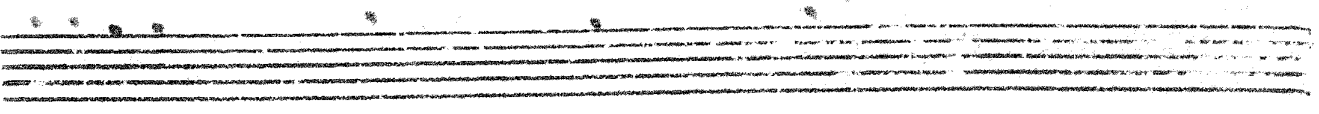
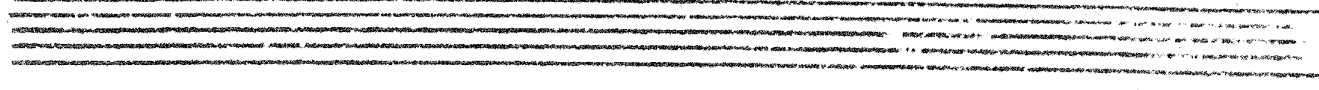
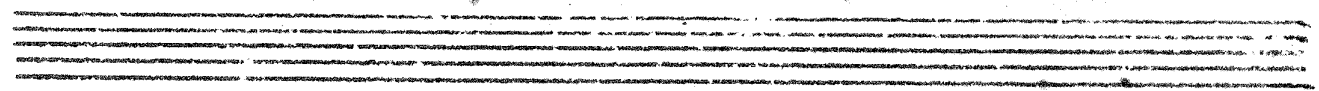
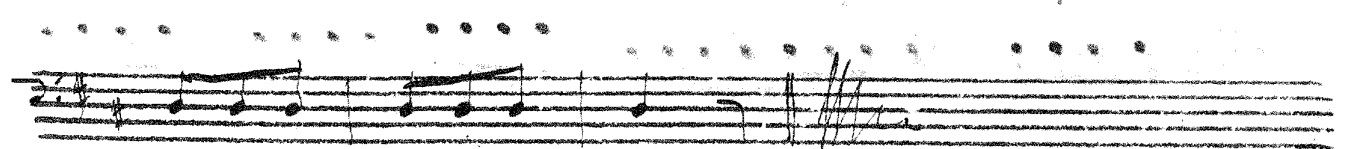
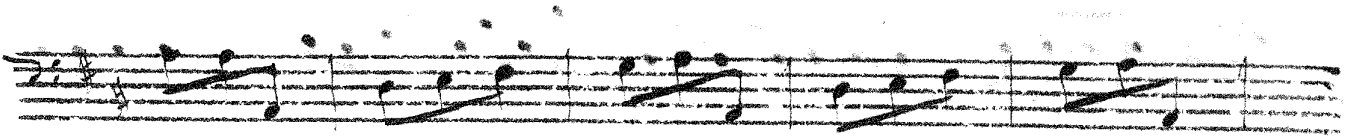
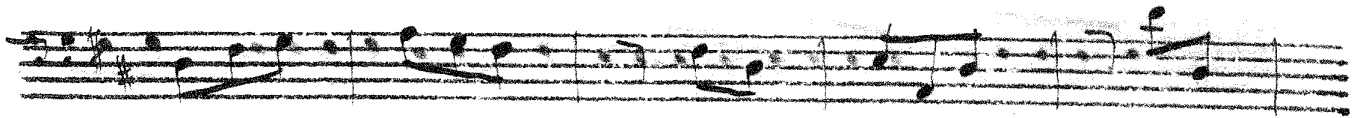

Sinfonia [D#]

Oboe II^{mo}

Orchester

Allegro

Wagenseil

Alto

Allegro

Andar

Two sets of empty musical staves at the bottom of the page, consisting of five-line staves with a treble clef and a key signature of one sharp (F#).

Sinfonia

Oboe 2^{do}

Orkester

Wagenseil

Allegro

D#

affai

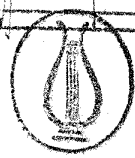

Allegro 4/8
Alzar

Sinfonia

Cornu I^{mo} in d.

Orkester

Allegro [D#]

Wagenseil

afas

28

6

4

Andante Tacet

Allegro 3/8

7

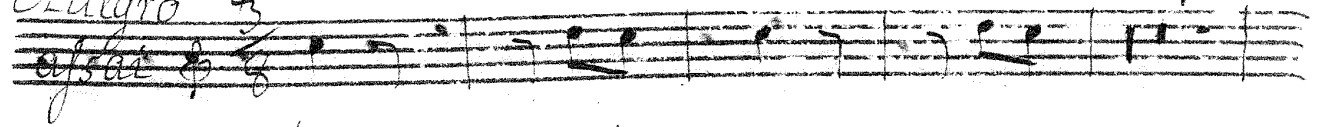

1

1

8

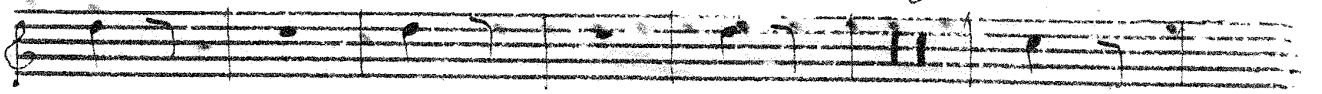

3

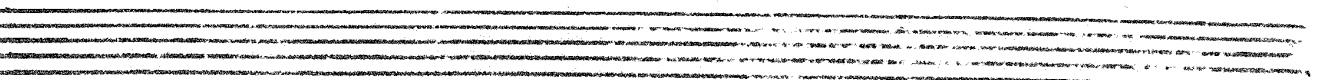
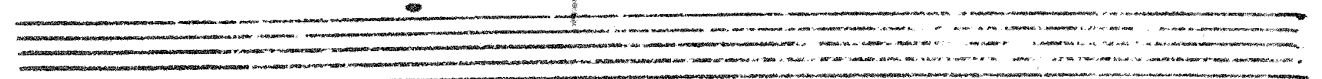
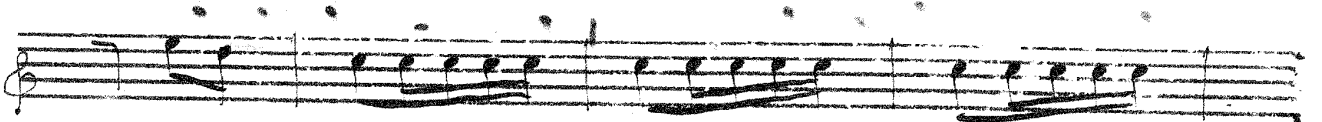
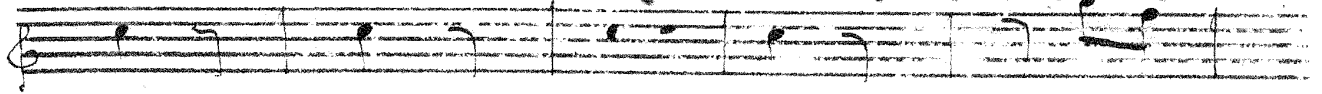

Sinfonia
Allegro [D \sharp .]
af \acute{a} i

Cornu 2 $^{\text{do}}$

Orkester
in d.
Wagenseil

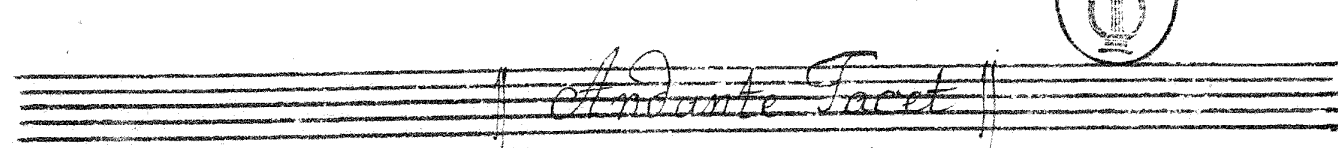
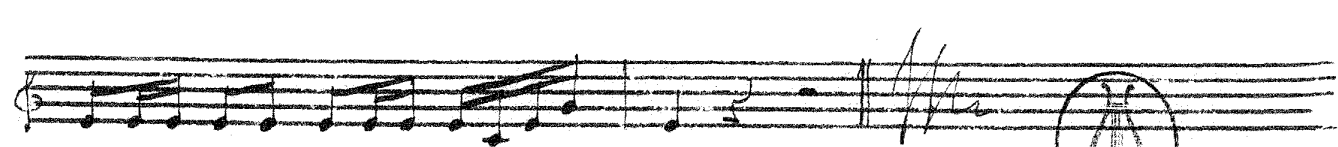
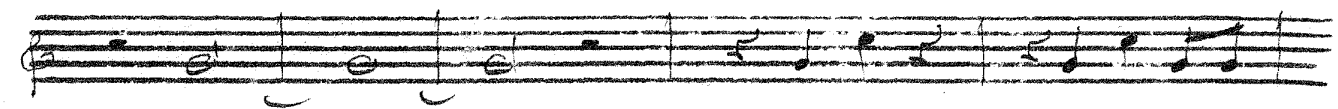
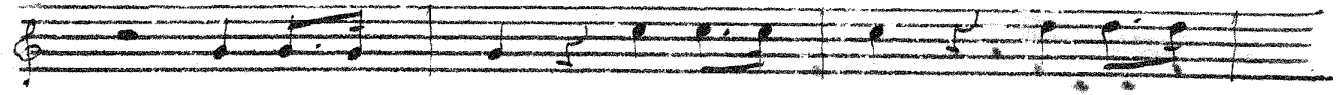
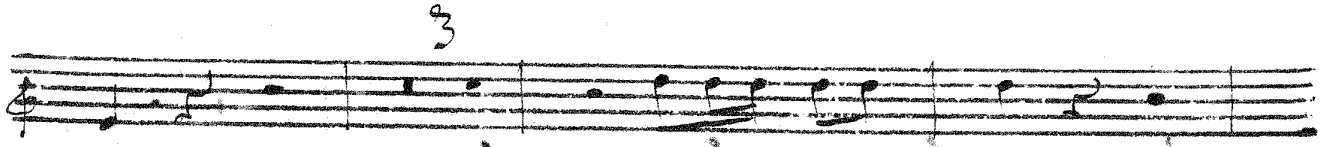
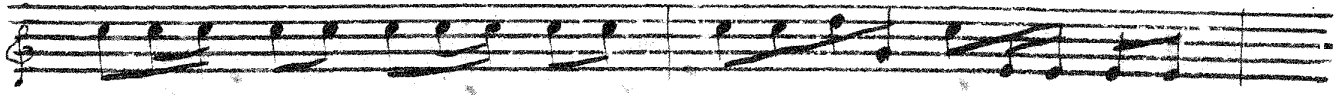

Allegro 3/4

affai

1. Sinfonia [D#.]

Daso

Orkester
Walgenseil

Allegro

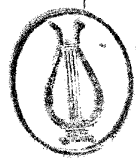

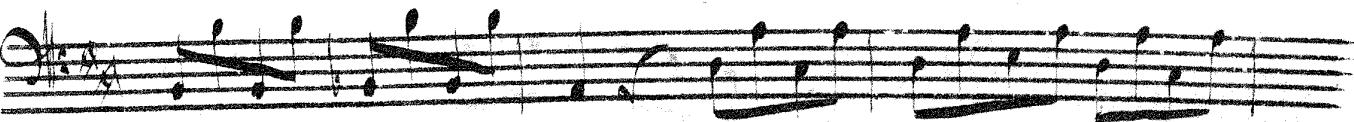
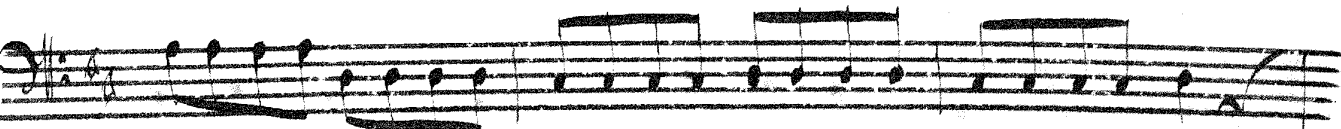
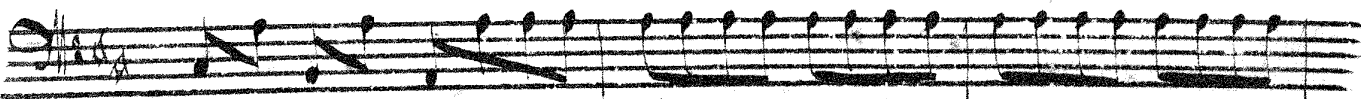
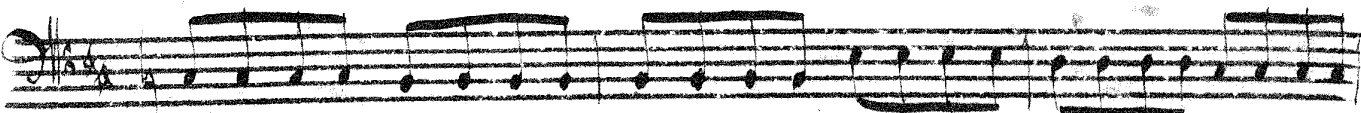
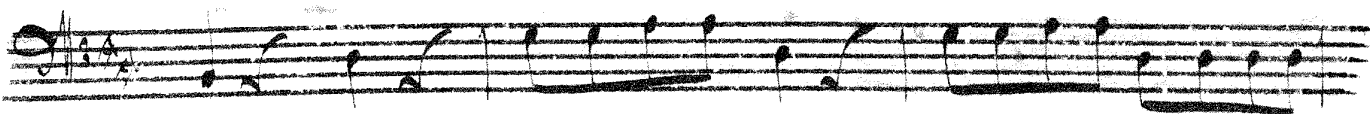
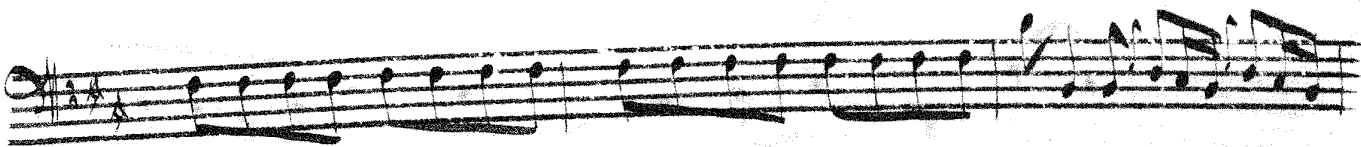

Andante

This section of the score is marked 'Andante' and consists of ten staves of handwritten musical notation. The notation is written in a cursive style on five-line staves. It begins with a treble clef and a key signature of one flat (B-flat). The music features a variety of note values, including quarter, eighth, and sixteenth notes, as well as rests and slurs. There are several dynamic markings, such as 'f' (forte) and 'p' (piano), scattered throughout the piece. The overall feel is slow and expressive.

*Allergro
aloud*

This section of the score is marked 'Allergro aloud' and consists of three staves of handwritten musical notation. It begins with a treble clef and a key signature of one flat. The tempo is significantly faster than the previous section, as indicated by the 'Allergro' marking. The notation is characterized by a high density of notes, primarily eighth and sixteenth notes, with many slurs and dynamic markings. The piece concludes with a double bar line on the third staff.

A handwritten signature or scribble, possibly the name of the composer, written in dark ink across the bottom of the page. The signature is stylized and difficult to decipher, but it appears to be a name.