

Sonata da Camera

FLÛTE

I PRÉLUDE

GABRIEL PIERNÉ
Op. 48

Allegro con spirito (104 = ♩) Vif et très léger d'exécution

p

1

p

2

f appass.

f

3

p

Poco rit. 4 **Meno mosso**
(calme)

espress.

vella

FLÛTE

FLÛTE 5 a Tempo 1^o

p (scherz.) sostenuto

6

p

7

f dim. poco a poco

Rit. poco a poco Molto rit. 8 Meno mosso (calme)

espress.

Poco rit. 9 a Tempo 1^o

p f p

10

cresc. p

sf f

2 11 5 velle Rit. 12 a Tempo FLUTE

p

II

SARABANDE

Sur le nom de Louis Fleury

Très modéré (50 à 52 = ♩) Cédez à peine

18 a Tempo
FL.
p molto espress.

L O U I S F L E U R Y

Cédez à peine **19** a Tempo

espress. *mf*

p *espress.*

20 en dehors *f espress.*

pp

21

p poco sost.

1

1

Poco rit. 1 1 **22** a Tempo
p espress.

Cédez à peine **23** a Tempo
p. espress.

en dehors

dim.

calando sine al fine
pp *ppp*

III
FINALE

Allegretto giocoso (72 = ♩)

1 *ten ten ten* 3 3

f léger et très rythmé

25

Cédez un peu

26

a Tempo

1

27

28

Cédez un peu

a Tempo

1 *sf*

p *f* 2 *p*

29

2 3 4

5 6 7 8

Sonata da Camera

VIOLONCELLE

I PRÉLUDE

GABRIEL PIERNÉ

Op. 48

Allegro con spirito (104 = ♩) **Vif et très léger d'exécution**

Fl. Vcelle pizz.
p sf sf

1 arco
p

2 pizz.
f sf sf arco
f

3
p espress.

espress. e legg.

Poco rit. 4 Meno mosso (calme) 1 Fl.

VIOLONCELLE

V_{celle}
p espr. *pizz.*

5 a Tempo 1^o arco *pizz.*

arco *pizz.* **6** *p*

arco *espress.*

7 *f* *dim.* *poco a poco*

Rit. *poco* *a poco* *Molto rit.* **8** *Meno mosso (calme)* *espress.*

Poco rit. **9** a Tempo 1^o (104 = ♩) *2*

pizz. *f* *Fl.* **10** V_{celle} *arco* *pizz.* *f* *p* *sf*

arco *pizz.* *sf*

11 Sans presser *p* *f* *p* *cresc.*

dim. *Rit.* **12** a Tempo

II

SARABANDE

Sur le nom de Louis Fleury

Très modéré (50 à 52 = ♩)

Sourdine

L O U I S F L E U R Y

pp espress.

Cédez à peine

18 a Tempo

3

espress.

Cédez à peine

19 a Tempo

p espress. *mf espress.*

p

20

f

(dans la sonorité de la Flûte)

pp

21

pizz.

p poco sost.

Poco rit. 22 *a Tempo*

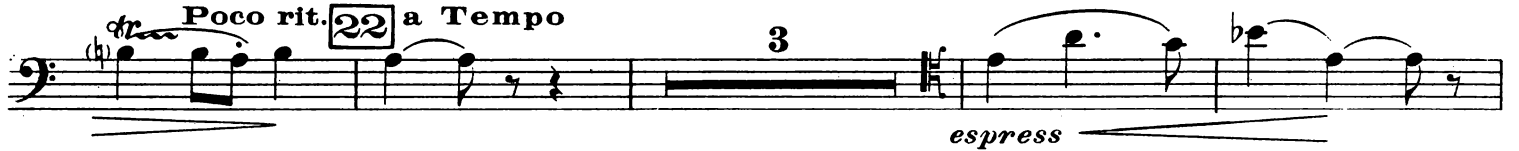

Cédez à peine 23 *a Tempo*

24

dim.

calando sine al fine

pp

III
FINALE

Allegretto giocoso (72 = ♩)

pizz.

f sf sf sf sf p sf

25

Cédez un peu

26 a Tempo

mf p

27

Cédez un peu 28 a Tempo

p f

V^{celle}

Fl.

29 *p espress.*

30 *espress.*

f dim.

31 pizz.

p poco sf p rinf.

32 Piano

V^{celle}

sf

1 *p* **33** arco *espress.*

34 *cresc.*

Poco rit. **a Tempo** 1 2 *p*

3 4 5 6 7 8

35 *espress.* *f* *dim.*

36 pizz. *f* arco

pizz. *mf*

p

Cédez un peu **37** *a Tempo* (pizz.) arco *p*

pizz. *mf* **38** arco

sf *sf* *sf* *mf* *Poch. rit.*

le double moins vite *p* *pp* *pizz.* *p* *arco* *pp* *pizz.* *ff sec.*

En respectueux remerciements et gratitude

à Mrs ELISABETH COOLIDGE

POUR LES PREMIÈRES EXÉCUTIONS DE CETTE ŒUVRE

(Venise, Amsterdam, Bruxelles, Paris, octobre 1927.)

GABRIEL PIERNÉ.

Sonata da Camera

«Puisque nous nous rencontrons ici,
«Mopsus, habiles tous les deux, toi
«dans l'art d'animer la flûte champêtre,
«moi dans celui de chanter des vers,
«que ne nous asseyons-nous à l'ombre
«de ces ormes et de ces coudriers qui
«confondent leur feuillage?..

GABRIEL PIERNÉ
Op. 48

Eglogue V. VIRGILE

I PRÉLUDE

Allegro con spirito (Vif et très léger d'exécution)

FLÛTE

VIOLONCELLE

PIANO

Meno mosso (Calme)

espress.

4 Meno mosso (Calme) (88=♩)

p poco sost.

a Tempo 1^o

pizz. *p* (scherz.) arco 4 sost.

5 a Tempo 1^o (104=♩)

p (scherz.)

pizz. arco 4

p

pizz. *p* arco 4

6

p

Rit. poco a poco Molto rit.

Meno mosso (Calme)

espress.

8 **Meno mosso (Calme) (88=♩)**

poco sost.

Poco rit. - - - - - a Tempo 1^o

Poco rit. - - - - - 9 a Tempo 1^o (104 = ♩)

Sans presser

11 Sans presser

Rit.

Rit.

a Tempo

12 a Tempo

f *pass.*
pizz.
f sf sf
[14]
f léger

f
arco
f
f

f
pizz.
arco
f
[15]
p

espress.

f *p* *sost. (léger)*

f *f*

16

dim. *poco* *a* *poco*

dim. *poco* *a* *poco*

dim. *poco* *a* *poco*

Rit. poco a poco a Tempo

p

Rit. poco a poco a Tempo **17**

p

mf

mf

mf

f

ff

f

ff

II

SARABANDE

Sur le nom de Louis Fleury

Très modéré

FLÛTE

Sourdine
espress.

VIOLONCELLE

pp L O U I S F L E U R Y

Très modéré (50 à 52 = ♩)

PIANO

pp
espress.

Cédez à peine a Tempo
p molto espress.

Cédez à peine 18 a Tempo
p

espress.

p

Cédez à peine a Tempo *espress.*

p *espress.*

Cédez à peine **19** a Tempo

p

pp

pp dans la sonorité de la Flûte

pp

poco sost.

p

pizz.

p

21

un peu en dehors

espress.

p

Cédez à peine a Tempo

p espress.

p espress.

Cédez à peine **23** a Tempo

p

en dehors

dim.

24

dim.

dim.

calando sine al fine

pp

ppp

pp

ppp

calando sine al fine

pp

ppp

m.g.

III FINALE

FLÛTE
Allegretto giocoso
ten. ten. ten.
f léger et très rythmé

VIOLONCELLE
pizz.
f sf sf sf p sf

PIANO
Allegretto giocoso (72 = ♩)

25

Cédez un peu. a Tempo

espress.

espress.

30

f

f

f

dim.

dim.

dim.

31

pizz.

Poco rit. *a Tempo*
p espress.
p

Poco rit. *a Tempo*
p
poco sost.

espr.

35

f *dim.*
f *dim.*

f *dim.*

Violin part: *p*

Piano part: *p*

Cédez un peu a Tempo

Violin part: *p*, (pizz.)

Piano part: *p*

Cédez un peu 37 a Tempo

Piano part: *sf*, *mf*

Violin part: *arco*, *pizz.*, *mf*

Piano part: *mf*, *sf*

Violin I: *sf sf f*

Violin II: *arco sf sf sf*

Piano: *sf sf sf f*

38

Violin I: *Poco rit. Le double moins vite Tempo 1°*

Violin II: *mf p pp p pizz.*

Piano: *Poco rit. Le double moins vite Tempo 1°*

Piano: *p pp poco sf*

Violin I: *pp*

Violin II: *arco pp pizz. sec ff*

Piano: *p pp gliss.*