

EDITION SCHUBERTH

Nr. 7322.

Franz Liszt.

Technische Studien

für Pianoforte.

In zwei Bänden bearbeitet und herausgegeben von

Professor Martin Krause.

Band II. Die Akkordformen.

5. Auflage.

Technical Studies

for the Pianoforte.

Arranged and edited in two volumes by

Professor Martin Krause.

Vol. II. Chord forms.

5th Edition.

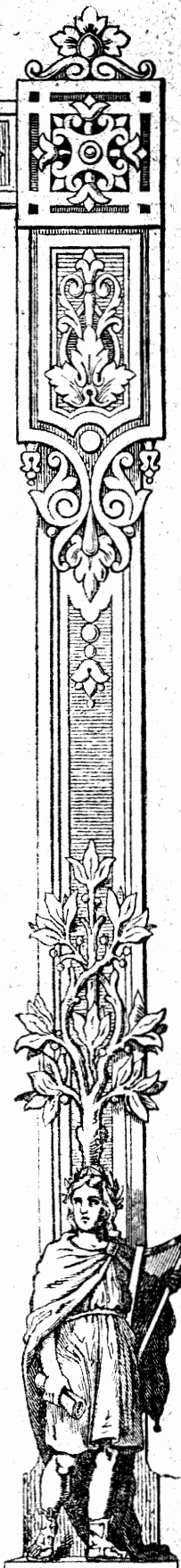
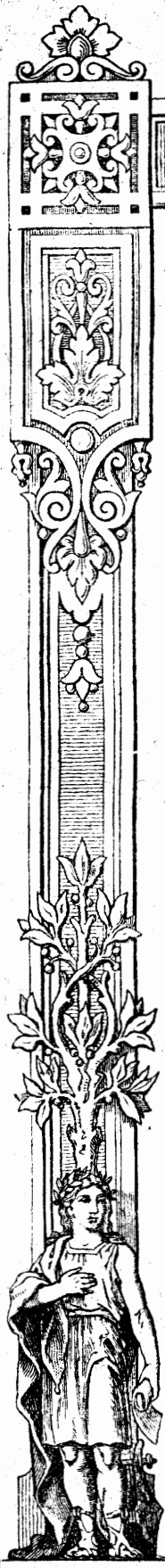

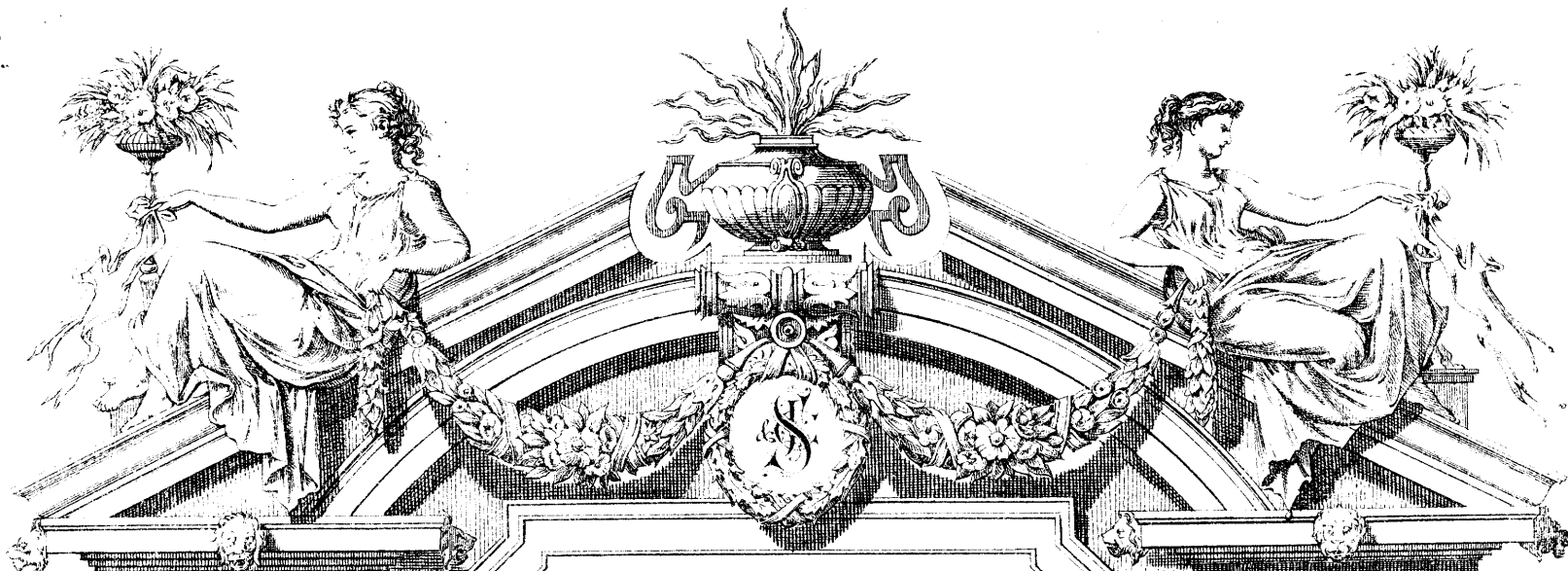

Edition Schubert.
Nr. 7321. 7322.

Technische Studien

für Pianoforte

von

Franz Liszt.

In zwei Bänden bearbeitet und herausgegeben von
Professor Martin Krause.

Band I. Band II.
Die Tonleiterformen und Die Akkordformen.
ihre Vorbereitungen.

Technical Studies

for the Pianoforte

by

Franz Liszt.

Arranged and edited in two volumes by
Professor Martin Krause.

Vol. I. Vol. II.
Scale forms and Chord forms.
their preparations.

Copyright 1901 by J. Schubert & Co., Leipzig.

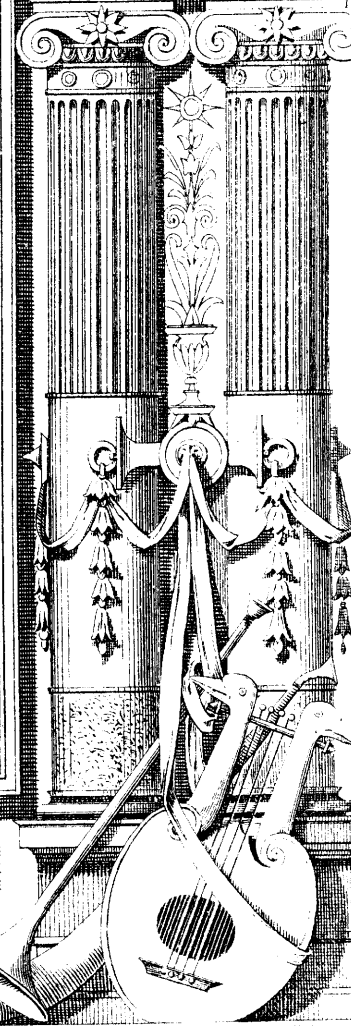
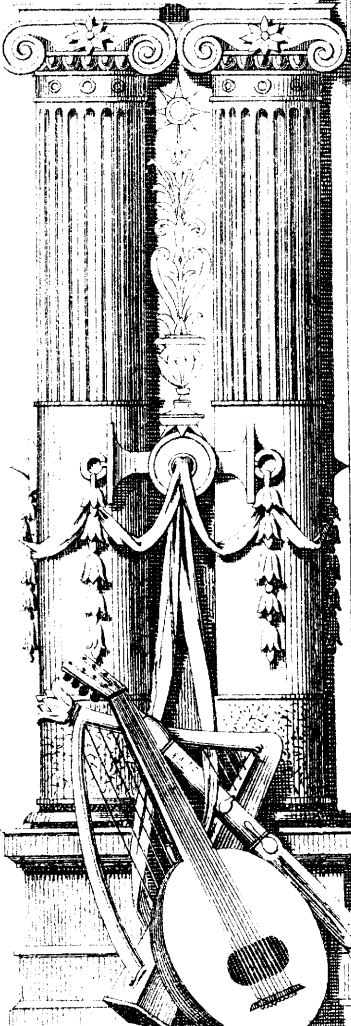

Eigenthum der Verleger.
J. Schubert & Co
LEIPZIG.

1.2

J

Technische Studien

für Pianoforte

von

Franz Liszt.

In zwei Bänden bearbeitet und herausgegeben von

Professor Martin Krause.

Inhaltsverzeichnis.

Bd. I. Die Tonleiterformen und ihre Vorbereitungen.

	Seite
Übungen zur Kräftigung und Unabhängigkeit der einzelnen Finger bei stillstehender Hand und Akkordstudien	5
Vorstudien zu den Dur- und Moll-Skalen	15
Skalen in Terzen- und Sexten-Lage	19
Springende oder durchbrochene Skalen	22
Chromatische Skalen und Übungen	26
Skalen in der Gegenbewegung	36
Repetierende Terzen, Quarten und Sexten mit verschiedenem Fingersatz. Skalenartige Terzen-Übungen in gerader Bewegung und in der Gegenbewegung. Quarten- und Sexten-Übungen	37
Dur-, Moll- und chromatische Skalen in Terzen und Sexten	43
Sext-Akkord-Skalen mit verschiedenem Fingersatz. Springende oder durchbrochene Skalen in Terzen, Sexten und Sextakkorden. Chromatische Terzen, Quarten und Sexten	54
Oktaven-Skalen in Dur und Moll	67
Oktav-Akkord-Studien	69
Gebrochene Oktaven. Springende oder durchbrochene Oktav-Skalen	70
Akkord-Studien, Triller und Terzen, Sexten, Quarten und Oktaven	78

Bd. II. Die Akkordformen.

Die Akkordformen, Verminderte Septimen-Akkorde, Übungen bei stillstehender Handhaltung	3
Arpeggien oder gebrochene Akkorde	8
Gebrochene Akkorde mit verschiedenen Fingersätzen	10
Arpeggien in Terzen	40
Arpeggien in Sexten	50
Oktaven-Übungen mit verschiedenem Fingersatz	52
Akkord-Übungen	54

Technical Studies

for the Pianoforte

by

Franz Liszt.

Arranged and edited in two volumes by

Professor Martin Krause.

Contents.

Vol. I. Scale forms and their preparations.

	Page
Exercises for gaining strength and independence of each Finger with quiet hand, and chord studies	5
Preparatory studies for the major and minor scales	15
Scales in thirds and sixths	19
Springing or broken scales	22
Chromatic scales and exercises	26
Scales in contrary motion	36
Repeated thirds, fourths and sixths, with various fingering. Exercises in thirds (formed from scales) in similar and contrary motion. Exercises in fourths and sixths	37
Major, minor and chromatic scales in double thirds and sixths	43
Scales in chords of the sixth with various fingering. Springing or broken scales in double thirds and sixths, and chords of the sixth. Chromatic thirds, fourths and sixths	54
Octave scales, major and minor	67
Octave chord studies	69
Broken octaves. Springing or broken octave scales	70
Chord studies. Trills in thirds, sixths, fourths and octaves	78

Vol. II. Chord forms.

Chords of the diminished seventh. Exercises with quiet hand	3
Arpeggios or broken chords	8
Broken chords with various fingering	10
Arpeggios in thirds	40
Arpeggios in sixths	50
Octave studies with various fingering	52
Chord studies	54

Band II.
Die Akkordformen.

Verminderte Septimen-Akkorde.
Übungen bei stillstehender Handhaltung.
(Hierzu Heft IX der ausführlichen Original-Ausgabe.)

Volume II.
Chord forms.

Chords of the diminished seventh.
Exercises with quiet hand.
(To be used with Book IX of the complete original edition.)

Franz Liszt, Technische Studien (Technical Studies).

Verlag von J. Schuberth & Co. (Felix Siegel), Leipzig.
Copyright 1901 by J. SCHUBERTH & CO., Leipzig.

Arpeggien oder gebrochene Akkorde.

Arpeggios or broken chords.

C dur. C major.

*) 1 2 3 5 3 2

C moll. C minor.

*) Diesen Fingersatz auf alle Tonarten zu übertragen, wurde vom Autor dringend anempfohlen.

*) The author has especially recommended that this fingering be used in all the keys.

Schluss. *Finale.*

Gebrochene Akkorde
mit verschiedenen Fingersätzen.
(Hierzu Heft X der ausführlichen Original Ausgabe.)

Broken Chords
with various fingerings.
(To be used with Book X of the complete original edition.)

C dur. C major.

C moll. C minor.

Des dur und Cis moll wie C dur und C moll. | D \flat major and C \sharp minor like C major and C minor.

Übergang. Modulation.

D dur. D major.

D moll wie C dur. | D minor like C major.

Übergang. Modulation.

E dur und Es moll wie C dur und C moll. | E♭ major and E♭ minor like C major and C minor.

Übergang. Modulation.

E dur und E moll wie D dur und D moll. | E major and E minor like D major and D minor.

Übergang. Modulation.

F dur wie C dur, F moll wie D dur. | F major like C major, F minor like D major.

Übergang wie in C dur. | Modulation like C major.

Fis dur und Fis moll wie C dur und Cis moll. | F# major and F# minor like C major and C# minor

Übergang. Modulation.

This section contains two systems of musical notation for F major and F minor. Each system consists of a grand staff (treble and bass clefs) with a piano accompaniment. The first system includes a 'Übergang. Modulation.' section with a dotted line and the number '8' above it. The notation is heavily annotated with fingering numbers (1-5) and slurs. The second system continues the exercises with similar notation and fingering.

G dur und G moll wie C dur und C moll. | G major and G minor like C major and C minor.

Übergang. Modulation.

This section contains two systems of musical notation for G major and G minor. Each system consists of a grand staff (treble and bass clefs) with a piano accompaniment. The first system includes a 'Übergang. Modulation.' section with a dotted line and the number '8' above it. The notation is heavily annotated with fingering numbers (1-5) and slurs. The second system continues the exercises with similar notation and fingering.

As dur und As moll wie C dur und Cis moll. | *Ab major and Ab minor like C major and C# minor.*

Übergang. *Modulation.*

A dur und A moll wie D dur und D moll. | *A major and A minor like D major and D minor.*

Übergang. *Modulation.*

B dur. B \flat major.

B moll. B \flat minor.

H dur. B major.

8

H moll. B minor.

8

8

8

8

C dur. C major.

1 2 1 4 2 5
1 3 2 5 1 4
5 2 4 1 5 2 3 1 5 2
2 1 5 2 4 1
4 1 5 2 4 1
1 4 2 5 1 4
1 4 2 5 1 4
1 2 1 3 2 5
2 5 1 3 2 5 1 4 2 5
2 5 1 3 2 5 1 4 2 5
1 2 1 3 1 4 2 5

C moll. C minor.

1 3 2 5 1 4
5 2 4 1 5 2 3 1 4 1
1 3 2 5 1 4
5 2 3 1 4 1
1 4 1 3 2 5
1 4 1 3 2 5
4 1 5 2 3 1 4 1 5 2 3 1
1 4 1 3 2 5 1 4 2 5

1 3 2 4 3 5 1 2 1 3 2 4 3 5 1 2 1 3
5 3 4 2 3 1 5 3 4 2 3 1 2 1 5 3
2 3 1 5 2 4 1 5 2 3 1
1 3 2 4 3 5 1 2 1 3
2 4 3 5 1 4
4 1 5 2 3 1 4
5 2 3 1 4
1 3 2 4 3 5 1 2 1 3
4 2 3 1 4 2 3 1 5 3 4 2 3 1
1 2 3 4 3 5 1 2 3 4 3 5
2 3 1 4 2 3 1 4 2
1 2 3 4 5
2 4

3 1 5 2 3 1 5
1 3 2 5 5 3 4 2 3 1
2 4 3 5 1 3 2 4 3 5
1 3 2 5 1 3 2 4 3 5
5 3 4 2 3 1 5 3 4 2 3 1
1 3 2 4 3 5 1 2 3 4 3 5
3 4 2 3 1 5
2 3 1 4 2 3 1 4 2

1 3 2 4 3 5
1 3 2 4 3 5
4 2 3 1 4 2
5 3 4 2 3 1
5 3 4 2 3 1 4 2 3 1
4 2 3 1 4 2 3 1 5 3 4 2 3 1
1 3 2 4 3 5 1 2 3 4 3 5
3 1 4
4 4 2
1 3 2 4 2 5
2 4 1 3 2 4
1 1 1 1 1
1 1 1 1 1

Des dur und Cis moll wie C dur. | D \flat major and C \sharp minor like C major.

Übergang. Modulation.

D dur und D moll wie C moll und C dur. | D major and D minor like C minor and C major.

Übergang. Modulation.

Es dur. *E♭ major.*

8

Es moll wie C dur. | *E♭ minor like C major.*

Übergang. *Modulation.*

8

E dur und E moll wie C dur und C moll. | *E major and E minor like C major and C minor.*

Übergang. *Modulation.*

8

F dur und F moll wie C dur und C moll. | F major and F minor like C major and C minor.

Übergang. Modulation.

Fis dur. F# major.

Fis moll. F# minor.

G dur und G moll wie C dur und C moll. | G major and G minor like C major and C minor.

As dur und As moll wie Fis moll. | A♭ major and A♭ minor like F♯ minor.

Übergang. Modulation.

A dur und A moll wie D dur und C dur. | A major and A minor like D major and C major.

Übergang. Modulation.

Continuation of the handwritten musical score for A major and A minor exercises. It consists of two systems of piano accompaniment. The first system is in A major (three sharps) and the second is in A minor (no sharps or flats). Each system has a treble and bass clef staff. Fingerings are indicated by numbers 1-5. A dotted line with the number '8' above it indicates an eight-measure phrase. The notation includes eighth and sixteenth notes, rests, and accidentals.

B dur. B \flat major.

B moll. B \flat minor.

H dur. B major.

8

1 3 2 5 1 4 1
1 2 1 4 2 5 1

5 2 3 1 2 1 5 5 1 3 1 5 1 2 1 3 2 5 1

$\frac{4}{5}$ 1 5 2 3 1
5 2 4 1 2 1 $\frac{4}{5}$

H moll. B minor.

8

1 2 1 4 2 5 1 1 1 5

5 2 4 1 (3) 1 5 2 4 1 (3) 1 5 2 4 1 (3) 1 4 2 5 1 (3) 1 4 2 5 1 (3) 1 4 2 5

8

1 4 2 5 1 4 2 4 5 2 4 1 5 2 4 1 5 2 4 1 5 2 4 1 5 2

5 2 4 1 2 1 5 2 4 1 5 2 4 1 5 2 4 1 5 2 4 1 5 2 4 1

8

1 4 2 5 1 4 2 4 1 4 2 5 1 4 2 4 1 4 2 5 1 4 2 4 1

2 5 1 4 5 2 4 1 2 1 5 2 4 1 5 2 4 1 5 2 4 1 5 2 4 1

8

5 2 4 1 5 2 4 1 1 3 2 5 1 4 2 5

C dur. C major.

C moll. C minor.

Des Dur. D \flat major.

Cis moll. C \sharp minor.

D dur und D moll wie C moll und C dur. | *D major and D minor like C minor and C major.*

Übergang. Modulation.

Es dur und Es moll wie Des dur und C dur. | *E-flat major and E-flat minor like D-flat major and C major.*

Übergang. Modulation.

E dur und E moll wie D dur und C dur. | E major and E minor like D major and C major.

8

F dur wie C dur. | F major like C major.

8

F moll. F minor.

8

8

Fis dur. *F# major.*

8

Fis moll. *F# minor.*

8

8

8

8

8

8

As dur. Ab major.

8

Gis moll. G# minor.

8

8

8

A dur und A moll wie D dur und C dur. | A major and A minor like D major and C major.

8

5 3 2 3 1 4 2 3 1 5 2 3 1 4 3 2 5

5 3 2 3 1 4 2 3 1 5 2 3 1 4 3 2 5

B dur. B \flat major.

4 2 1 5 2 4 1 3 1 5 2 4 1 3 1 5 2 4 3 1 4 2 5 1 3 1 4 2

B moll. B \flat minor.

5 4 2 4 1 5 2 3 1 5 2 4 1 5 2 3 1 2 3 4 1 5 2 3 4 1 5 2 3 5 1 4 2 5 1 3 2 5 1 4 2

5 4 2 4 1 5 2 3 1 5 2 4 1 5 2 3 1 2 3 4 1 5 2 3 4 1 5 2 3 5 1 4 2 5 1 3 2 5 1 4 2

5 3 2 3 1 4 2 3 1 4 2 3 1 4 2 3 4 1 3 2 1 4 3 2 1 4 3 2 1 4 3 2 4 1 3 2 4

H dur. *B major*.

8

H moll. *B minor*.

8

8

8

8

C dur. C major.

C moll. C minor.

Des dur. *D \flat major.*

Cis moll wie Des Dur. | *C \sharp minor like D \flat major.*
Übergang. *Modulation.*

D dur und D moll wie C moll und C dur. | *D major and D minor like C minor and C major.*
Übergang. *Modulation.*

Es dur und **Es moll** wie **Des dur** und **C dur**. | *E^b major* and *E^b minor* like *D^b major* and *C major*.

Verminderter Akkord wie in **C**, Dominant-Akkord wie in **Cis**.

E dur wie **C moll**. | *E major* like *C minor*.

E moll. *E minor*.

Übergang. *Modulation*.

Übergang. *Modulation*.

F dur und **F moll** wie **C dur** und **C moll**. | *F major* and *F minor*-like *C major* and *C minor*.

Übergang. *Modulation*.

Fis dur und Fis moll wie C dur und Cis moll. | *F# major and F# minor like C major and C# minor.*

Übergang. *Modulation.*

G dur und G moll wie C dur und C moll. | *G major and G minor like C major and C minor.*

Übergang. *Modulation.*

As dur wie Des dur. | A \flat major like D \flat major.

Gis moll. G \sharp minor.

H dur. B major.

H moll. B minor.

Arpeggien in Terzen und Sexten.

(Hierzu Heft XI der ausführlichen Original-Ausgabe.)

Arpeggios in thirds and sixths.

(To be used with Book XI of the complete original-edition.)

G dur. *) C major. *)

G moll. C minor.

*) Es ist von grösstem Nutzen, alle Doppelgriffe auch staccato und zwar mit dem Handgelenk zu üben. Die Finger sollen möglichst unbewegt bleiben. Die Egalität des Legatospiels fördert man durch starkes Üben bei losem aber ruhigem Handgelenk. K.

*) It will be found of the greatest benefit to practise all thirds, sixths etc. staccato from the wrist. The fingers should be kept as quiet as possible. Equality in legato playing is gained by strong practice with a loose but quiet wrist. K.

Des dur und Cis moll wie C dur und C moll, Übergang mit gleichen Fingersätzen.

Db major and C# minor like C major and C minor, modulation with the same fingering.

Es dur. E \flat major.

4 3 4 5 4 3 4 3 4 5 4 3 4 3 4 5 4 3 4 3 4 5 4 3

2 1 2 3 2 1 2 1 2 3 2 1 2 1 2 3 2 1 2 1 2 3 2 1

4 2 3 1 4 2 5 3 4 2 3 1 4 2 3 1 4 2 3 1 4 2 3 1

3 2 1 2 1 2 3 2 1 2 1 2 3 2 1 2 1 2 3 2 1 2 1 2 3

5 4 3 4 3 4 5 4 3 4 3 4 5 4 3 4 3 4 5 4 3 4 3 4

4 2 3 1 4 2 5 3 4 2 3 1 4 2 3 1 4 2 3 1 4 2 3 1

3 2 1 3 5 3 2 1 2 4 3 5 4 2 3 1 4 2 3 1 4 2 3 1

5 4 3 4 3 4 5 4 3 4 3 4 5 4 3 4 3 4 5 4 3 4 3 4

3 2 1 3 5 3 2 1 2 4 3 5 4 2 3 1 4 2 3 1 4 2 3 1

5 4 3 4 3 4 5 4 3 4 3 4 5 4 3 4 3 4 5 4 3 4 3 4

Es moll wie Es Dur.

E \flat minor as in major.

Uebergang. Modulation.

2 3 4 5 4 3 2 1 2 3 4 5 4 3 2 1 2 3 4 5 4 3 2 1

1 2 3 4 5 4 3 2 1 2 3 4 5 4 3 2 1 2 3 4 5 4 3 2 1

2 1 3 2 4 3 5 4 4 3 2 1 2 3 4 5 4 3 2 1 2 3 4 5 4 3 2 1

4 5 4 3 2 1 2 3 4 5 4 5 4 3 2 1 2 3 4 5 4 5 4 3 2 1

4 5 4 3 2 1 2 3 4 5 4 5 4 3 2 1 2 3 4 5 4 5 4 3 2 1

4 5 2 4 2 5 4 2 1 4 2 5 4 2 1 4

2 4 5 4 1 3 1 4 2 2 4 5 4 1 3 1 4 2 2 4 5 4 2 1 4 2

4 5 4 3 2 1 2 3 4 5 4 5 4 3 2 1 2 3 4 5 4 5 4 3 2 1

4 5 4 3 2 1 2 3 4 5 4 5 4 3 2 1 2 3 4 5 4 5 4 3 2 1

4 5 4 3 2 1 2 3 4 5 4 5 4 3 2 1 2 3 4 5 4 5 4 3 2 1

3 1 5 2 3 1 5 2 3 1 5 1 4 2 3 1 4 2 3 1 5 2 3 1 5 2 3 1 4 2 3 1 4 2

3 1 5 2 3 1 5 2 3 1 5 1 4 2 3 1 4 2 3 1 5 2 3 1 5 2 3 1 4 2 3 1 4 2

3 5 4 3 5 4 3 2 1 3 4 3 2 1 3 5 4 3 5 4 3 2 1 3 5 4 3 2 1 3 5 4 3

F moll. *F minor*.

3 4 3 4 3 4 3 4 3 4 3 5 3 4 3 4 3 5 3 4 3 5 3 5 3 5 3 5 3 5 3 5

3 4 3 4 3 4 3 4 3 4 3 5 3 4 3 4 3 5 3 4 3 5 3 5 3 5 3 5 3 5 3 5

3 5 4 3 4 3 4 3 5 4 3 2 1 2 3 4 3 2 1 2 3 4 3 5 4 3 2 1 2 3 4 3 5 4 3 2 1

2 3 5 4 2 3 5 3 2 2 3 5 4 2 2 3 5 4 2 2 3 5 4 2 2 3 5 4 2

2 3 5 4 2 3 5 3 2 2 3 5 4 2 2 3 5 4 2 2 3 5 4 2 2 3 5 4 2

4 5 4 2 1 4 5 4 2 1 2 3 4 5 4 2 1 2 3 4 5 4 2 1 2 3 4 5 4 2 1 2 4

2 4 5 2 4 2 5 4 2 2 4 5 2 4 2 5 4 2 2 4 5 2 4 2 5 4 2 2 4 5 2

2 4 5 2 4 2 5 4 2 2 4 5 2 4 2 5 4 2 2 4 5 2 4 2 5 4 2 2 4 5 2

4 5 4 2 1 2 4 2 1 2 4 2 1 2 4 2 1 2 4 2 1 2 4 2 1 2 4 2 1 2 4 2

2 3 4 2 4 2 4 3 2 2 3 4 2 4 2 4 3 2 2 3 4 2 4 2 4 3 2 2 3 4 2

2 3 4 2 4 2 4 3 2 2 3 4 2 4 2 4 3 2 2 3 4 2 4 2 4 3 2 2 3 4 2

3 3 1 2 4 2 4 1 2 3 3 2 3 1 2 4 2 1 2 4 2 1 2 3 3 2 3 1 2 4 2

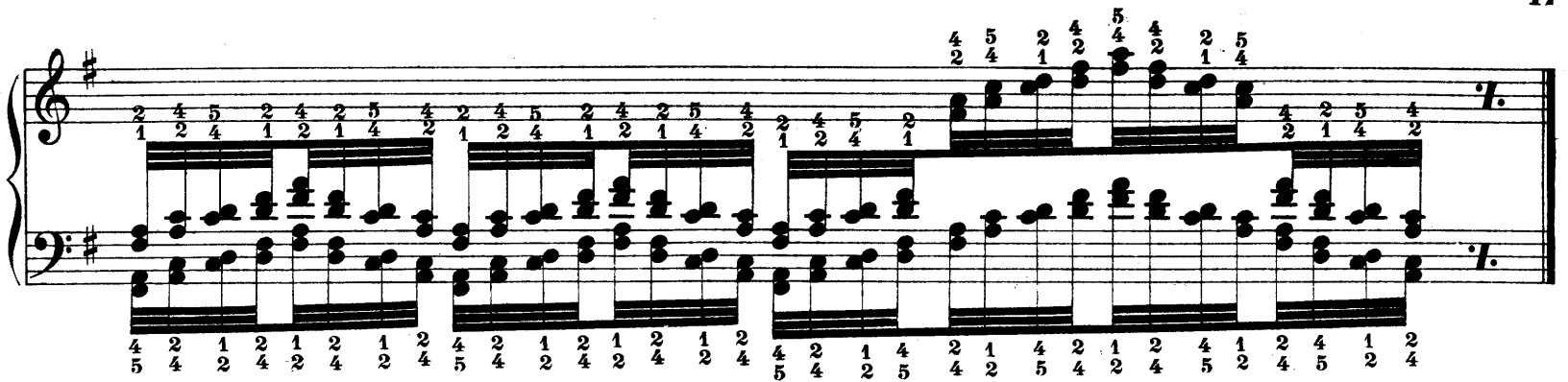

Piano exercise in G major. The exercise features a sequence of chords and a melodic line. Fingerings are indicated by numbers 1-5. The piece ends with a fermata.

G dur. *G major.*

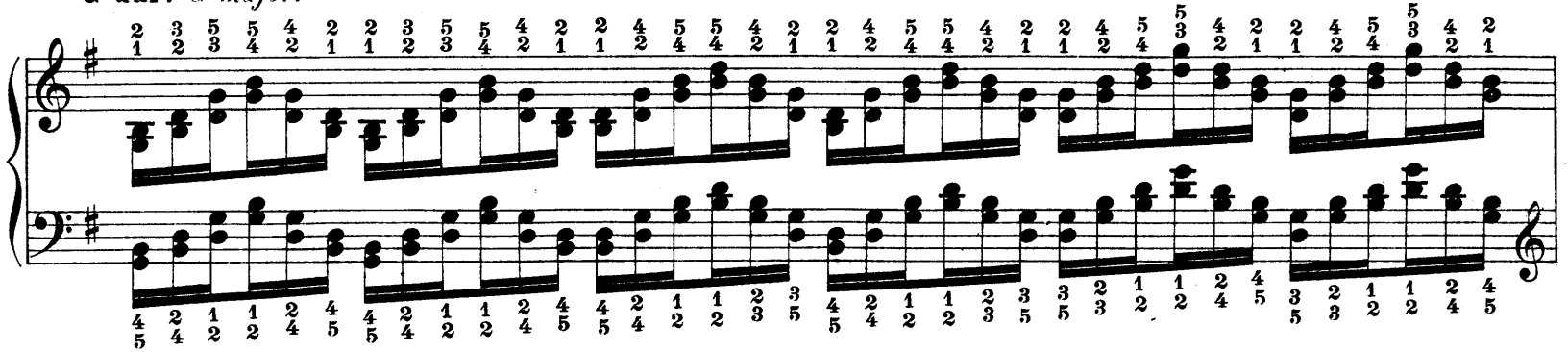

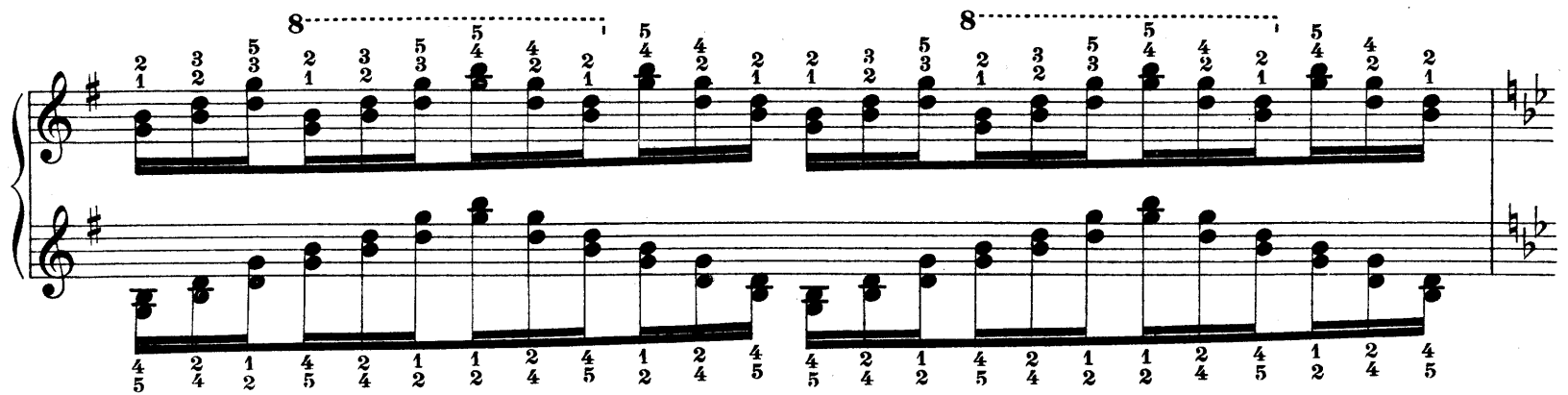

G moll wie G Dur. Uebergang. *Modulation.*

G minor like major.

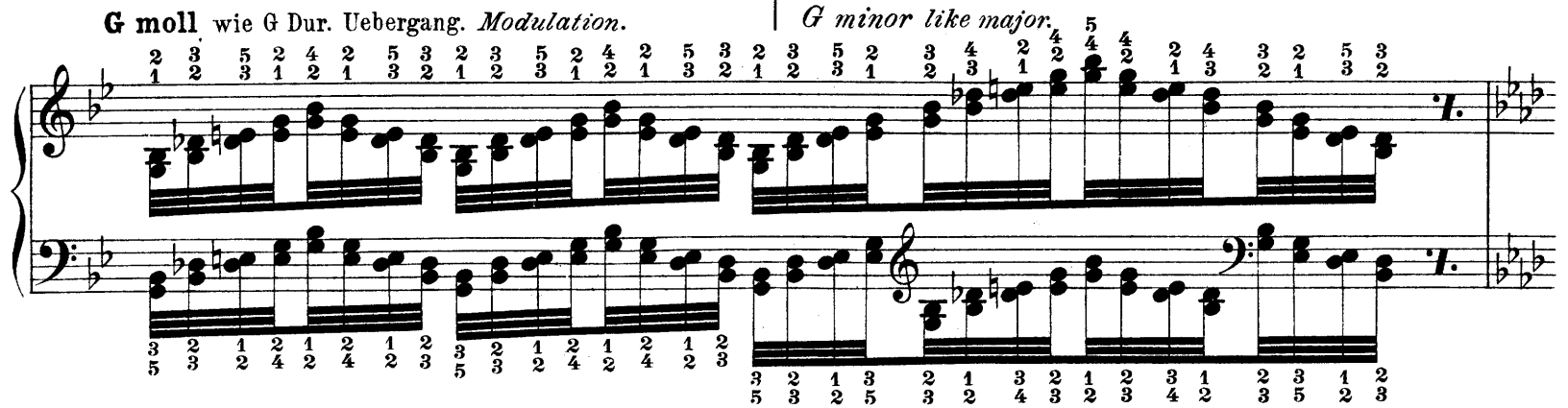

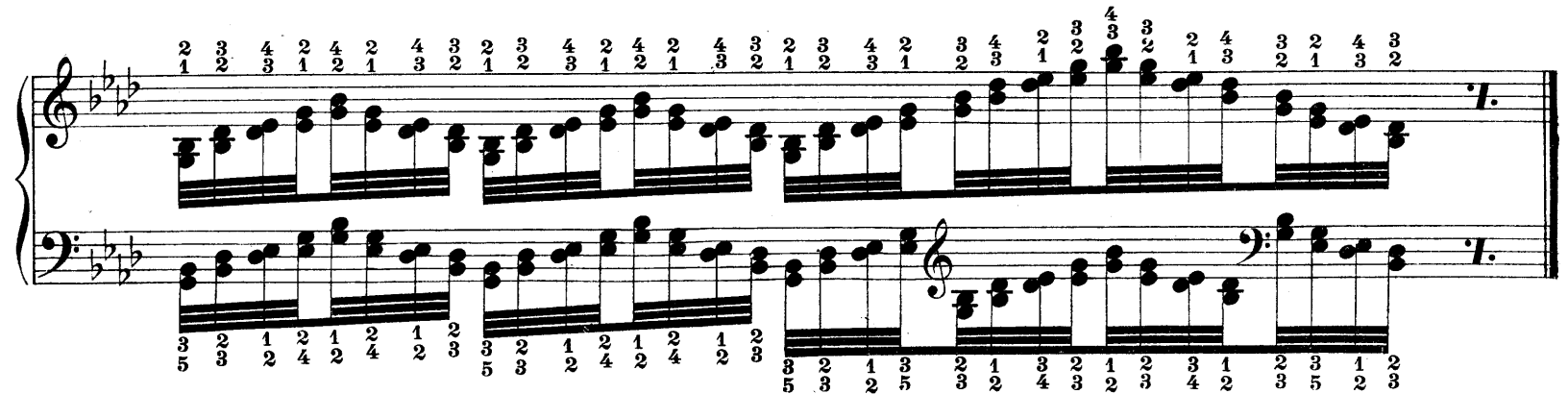

Final piano exercise in G major, continuing the modulation sequence. It includes fingerings and a fermata.

Gis moll. wie G Dur.

G# minor like G major.

Uebergang *Modulation.*

2 3 4 5 5 4 3 3 2 3 4 5 5 4 3 3 2 3 4 5 2 3 4 5 5 4 3 2 1 5 4 3 2 1
 1 2 3 4 4 3 2 1 1 2 3 4 4 3 2 1 1 2 3 4 1 2 3 4 3 2 1 4 3 2 1

4 3 2 1 1 2 3 4 4 3 2 1 1 2 3 4 4 3 2 1 4 3 2 1 1 2 3 4 4 3 2 1 5 4 3 2 1
 5 4 3 2 2 3 4 5 5 4 3 2 2 3 4 5 4 3 2 1 4 3 2 1 2 3 4 5 4 3 2 1 2 3 4 5

2 3 4 5 5 4 3 2 2 3 4 5 5 4 3 2 2 3 4 5 2 3 4 5 5 4 3 2 1 5 4 3 2 1
 1 2 3 4 4 3 2 1 1 2 3 4 4 3 2 1 1 2 3 4 2 1 2 3 4 5 4 3 2 1 4 3 2 1

4 3 2 1 1 2 3 4 4 3 2 1 1 2 3 4 4 3 2 1 4 3 2 1 1 2 3 4 4 3 2 1 5 4 3 2 1
 5 4 3 2 2 3 4 5 5 4 3 2 2 3 4 5 4 3 2 1 4 3 2 1 2 3 4 5 4 3 2 1 2 3 4 5

A dur. A major.

2 3 5 5 4 2 2 3 5 5 4 2 2 4 5 5 4 2 2 4 5 5 4 2 2 4 5 3 2 1 2 4 5 3 2 1
 1 2 3 4 2 1 1 2 3 4 2 1 1 2 4 4 2 1 1 2 4 4 2 1 1 2 4 3 2 1 1 2 4 3 2 1

3 5 2 1 1 2 4 5 3 2 1 1 2 4 5 4 5 4 2 1 1 2 3 4 2 1 1 2 3 5 3 2 1 1 2 3 5
 5 3 2 2 4 5 5 3 2 2 4 5 4 5 4 2 2 3 5 5 4 2 2 3 5 5 3 2 1 1 2 3 5 3 2 1 2 3 5

2 3 5 2 3 5 5 4 2 2 3 5 5 4 2 2 4 5 5 4 2 2 4 5 3 2 1 2 4 5 3 2 1
 1 2 3 1 2 3 4 2 1 1 2 3 4 2 1 1 2 4 4 2 1 1 2 4 4 2 1 1 2 4 3 2 1 1 2 4 3 2 1

3 5 2 1 3 2 1 1 2 4 5 3 2 1 2 4 5 4 5 4 2 1 1 2 3 4 2 1 1 2 3 5 3 2 1 1 2 3 5
 5 3 2 5 3 2 1 1 2 4 5 4 5 4 2 2 3 5 5 4 2 2 3 5 5 3 2 1 1 2 3 5 3 2 1 2 3 5

A moll wie G moll.

A minor like G minor.

B dur. B \flat major.

und so weiter wie A dur. *and so on like A major.*

B moll wie B dur, Übergang wie früher. *B \flat minor like B \flat major, modulation as before.*

H dur. B major.

und so weiter wie A dur. *and so on like A major.*

H moll wie H dur, Übergang wie früher. *B minor like B major, modulation as before.*

Schluss. End.

Arpeggien in Sexten.

Arpeggios in sixths.

C dur. C major.

4 5 3 5 3 5 4 5 3 5 3 5 4 5 4 5 4 5 4 5 3 5 4 5 4 5 3 5 4 5

5 4 5 4 5 4 5 4 5 4 5 3 5 4 5 3 5 4 5 3 5 4 5 3 5 4 5 3 5 4

3 5 4 5 4 5 (3 5 4 4 5) 5 3 4 5 4 3 5 4 5 3 5 4 5 3 5 4 5 3 4 5

5 4 5 3 5 4 3 5 4 5 3 4 5 5 4 5 3 5 4 5 3 5 4 5 3 5 4 5 3 5 4

C moll. C minor.

3 5 4 5 4 5 3 5 4 5 4 5 4 5 4 5 4 5 4 5 4 5 3 5 3 5 4 5 3 5

5 4 5 3 5 4 5 4 5 3 5 4 5 3 5 4 5 3 5 4 5 3 5 4 5 3 5 4 5 3 5

4 5 3 5 4 5 (4 5 5 3 4 5 3 5) 4 5 3 5 4 5 (4 5 5 3 4 5 3 5) 4

5 4 5 4 5 3 2 3 5 4 5 4 5 4 5 3 2 3 5 4 5 4

Oktaven - Übungen mit verschiedenem
Fingersatz und Akkord - Übungen.
(Hierzu Heft XII der ausführlichen Original-Ausgabe.)

*Octave studies with different fingering
and chord studies.*

(To be used with Book XII of the complete original-edition.)

C dur.*) Durch alle Tonarten nach dem gleichen Modulations-Schema.

C major.) In all keys according to the same plan of modulation.*

C moll. C minor.

*) In allen Tonarten mit dem C-dur = Fingersatz $\frac{1}{5}$ u. $\frac{5}{1}$ zu üben.

| *To be practised in all keys with the fingering of C major $\frac{1}{5}$ and $\frac{5}{1}$.*

Des dur. *D \flat major.*

This section shows a specific melodic and harmonic pattern in *D \flat major* (three flats). The time signature is 3/4. The notation includes fingerings (4, 5, 4, 5) and a first ending bracket with a repeat sign and a fermata over the final two measures.

und so fort. *Continue in the same way.*

Schluss. *End.*

C dur. Durch alle Tonarten.

C major. In all keys.

C moll. C minor.

Des dur. D \flat major.

und so fort. Continue in the same way.

C dur.*) C major.*)

C moll. C minor.

Des dur. D \flat major.

und so fort. In the same way.

* In allen Tonarten mit dem C-dur- Fingersatz $\frac{1}{5}$ u. $\frac{5}{1}$ zu üben.

Edition Schubert.

Verlag der besten und billigsten Ausgaben classischer und moderner Musik.

Revidirt und bezeichnet von den grössten Meistern, wie:

Liszt, Bülow, Raff, Reinecke, Köhler, Klauer, David, Spohr, Vieuxtemps etc.

Large table listing musical works for piano with columns for No., Klavier zu 2 Händen, and price. Includes sections for Krug, Liszt, and Mayrath.

Vollständige Verzeichnisse mit Preisangaben auf Verlangen gratis und franco.

Aufträge auf die in Edition Schubert enthaltenen Werke, welche auch grösstentheils in eleganten Einbänden vorrätzig sind, werden im In- und Auslande von allen guten Musikalienhandlungen entgegengenommen, und genügt bei Bestellung Angabe der betreffenden Nummer.

LEIPZIG.

J. Schubert & Co.

