

Herrn Professor
ADOLF STERN

in alter Freundschaft gewidmet.

Quintett

für
Pianoforte,
Violine, Viola, Violoncell und Horn
componirt
von

FELIX DRAESEKE.

Op. 48.

Pr. M 18.—

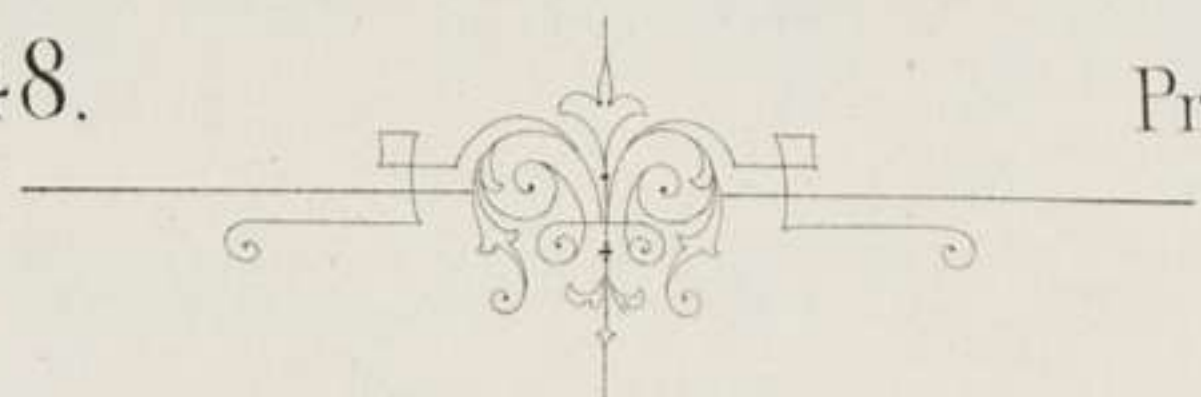

Eigenthum des Verlegers für alle Länder.
Eingetragen in das Vereins-Archiv.

LEIPZIG, FR. KISTNER.

(K. K. Oesterr. goldene Medaille.)

7272.

Lith. Anst. C. G. Richter, Leipzig.

Quintett.

Allegro con brio, ma non troppo vivace.

Felix Draeseke Op. 48.

Violine.

Viola.

Violoncell.

Horn in F.

PIANO.

f energico *un poco ritenuto* *a* *f*

f energico *f*

f energico *f*

f energico *f*

f energico *un poco rit.* *f a*

tempo *10* *un poco riten.* *a tempo*

energico *p grazioso*

energico *p*

energico *p*

tempo energico *un poco rit.* *a tempo* *p* *3*

espr.

3 *3*

40

a tempo, tranquillo

60

7

150

Violin: *pizz.*, *arco*, *p*
 Cello: *mf espr.*
 Piano: *mf*, *p dolce*, *p leggiero*

180

Violin: *mf marc.*
 Cello: *mf marc.*
 Piano: *mf*

Violin: *cresc.*
 Cello: *cresc.*
 Bass: *f cresc.*
 Piano: *f cresc.*, *un poco riten.*, *3*

a tempo

ff *ff* *ff* *ff*

a tempo

f

190

f *f* *f* *mf* *3*

f

f *sosten.*

200

210

230

240

250

f *p dolce* *p dolce* *p espr.* *mf* *p*

p dolce *p dolce* *mf* *p dolce* *p* *espr.* *mf espr.* *p*

260

mf molto espr. *p* *mf* *p* *mf* *p* *mf* *p* *3*

280

un poco string.

mf

mf

ff

mf

f

mf

300

un poco rit.

ff

ff

ff

un poco rit.

mf

Andante grave.

Andante grave.

20 *un pochettino più mosso* *a tempo, risoluto*

un pochettino più mosso *a tempo*

marcatissimo

un pochettino più mosso

leggiere

un pochettino più mosso

a tempo

30

ff arco

ff arco

ff

ff

pizz.

pizz.

pizz.

p

ff

a tempo

ff

p

marcatissimo

tranquillo

arco

p molto espr.

arco

p molto espr.

arco

p molto espr.

p dolce

3

ppol.

3

p espr.

p molto espr.

p molto espr.

pp

p

40 *un pochettino rit.*

un poco rit.

a tempo, risoluto

ff

espr.

ff a tempo

martellato

mf

p

mf

p

50

un pochettino più mosso. *a tempo* 90

pp *pp*

un pochettino più mosso.
leggiere

p *pp a tempo*

un pochettino più mosso. *a tempo, risoluto*

p legg. *f*

p legg. *f*

p legg.

un pochettino più mosso. *a tempo*

pp legg. *ff*

marcatiss.

pizz. *p*

pizz. *p*

pizz. *p*

esp.

p molto esp.

p

arco

p molto esp.

p

arco

pp

molto esp.

p molto esp.

p

p

sfp

p

mf

mf

sfp

mf

2

410

p *sf* *f* *mf* *f*

sf *f marc.*

pp *pizz.* *p* *sul G.* *pp*

Verschiebung.

p

tranquillo 420

p *pp* *mf* *p* *arco*

pp

pizz.
p

pp *Verschiebung.*

140

p

mf

f

p

pp

pizz.

arco

f

pizz.

p

pizz.

f

p

pp

ff

arco

ff

arco

ff

p

p

p

p

ff

tre corde

ff

p

p

Presto leggiero.

Presto leggiero.

110

pizz. *p* *mf* *f* *p grazioso*

pizz. *mf* *arco* *p* *arco* *p*

mf *f* *p*

120

f *p*

f *mf* *p*

f *p* *grazioso*

130

p *p* *p* *p*

p *p* *p* *p*

p *p* *p* *p*

mf

140

150

220

p

piaggiero grazioso

pp

pgrazioso

p

p sosten.

p sosten.

pespr.

pp

230

p

pp

pp

Meno mosso. 240

Meno mosso.

250

260

Presto leggiero.

Four empty musical staves, two for the upper system (treble and bass clefs) and two for the lower system (treble and bass clefs), all in a key signature of two flats.

Presto leggiero.

p legatiss.

330

340

360

370

380

410

420

sul G

430

440

450

460

470

480

490

500

p
p legg. graz.
pp

510

p graz.
p sosten.
p
p sosten.
p espr.
pp

pp
pp
pp

Coda.

Meno mosso.

520

p espr.

p

pp

pp

Meno mosso.

8

p espr.

p

p espr.

poco a poco acceler.

p graz.

p

pp

molto espr.

poco a poco acceler.

mf

8

Tempo del Scherzo.

530

p espr.

p

f

ff

Tempo del Scherzo.

8

p espr.

p

f

ff

20

30

40

sul G

50

90

pp

p espr.

mf

f

p espr.

100

mf espr.

p

sul G

f espr.

mp

mf

7272

mf — p dolce

p stacc.

p dolce

p espr.

p

pp

p espr.

p

Tempo del Andante.

Tempo del Andante.

150

a tempo (Allegro vivace)

a tempo (Allegro vivace)

a tempo (♩ = ♩)

160

170

a tempo, tranquillo

mf *p dolce* *mf* *p* *p dolce* *p marc.*

200

p marc. *p* *pp* *p dolce* *p marc.* *p marc.* *p marc.*

p

210

220

un poco riten.

ff un poco rit.

a tempo 230

a tempo

240

mf *frisol.*

frisol.

f

ff *fespr.*
ff *mf*
ff *mf*
ff *fespr.*

f *mf* *mp*
mf *mp*
mfespr.
mf *mfespr.*
p

p *mf* *mf*
mfespr.

270

280

290

300 *un pochettino riten.*

più riten. **Tempo del Andante.** 310

ff più rit. **Tempo del Andante.** *a tempo (Allegro vivace)*

un pochettino stringendo

un pochettino string.

un poco rallent.

un poco rall.

330
a tempo, un pochettino stringendo

a tempo, un pochettino string.

un poco riten. 340

f *mf* *un poco rit.*

a tempo, un poco più largo

ff *a tempo, un poco più largo*

un poco acceler. *a tempo, vivace* 350

ff *ff* *ff* *un poco accel.* *a tempo* *ff*

8 va bassa

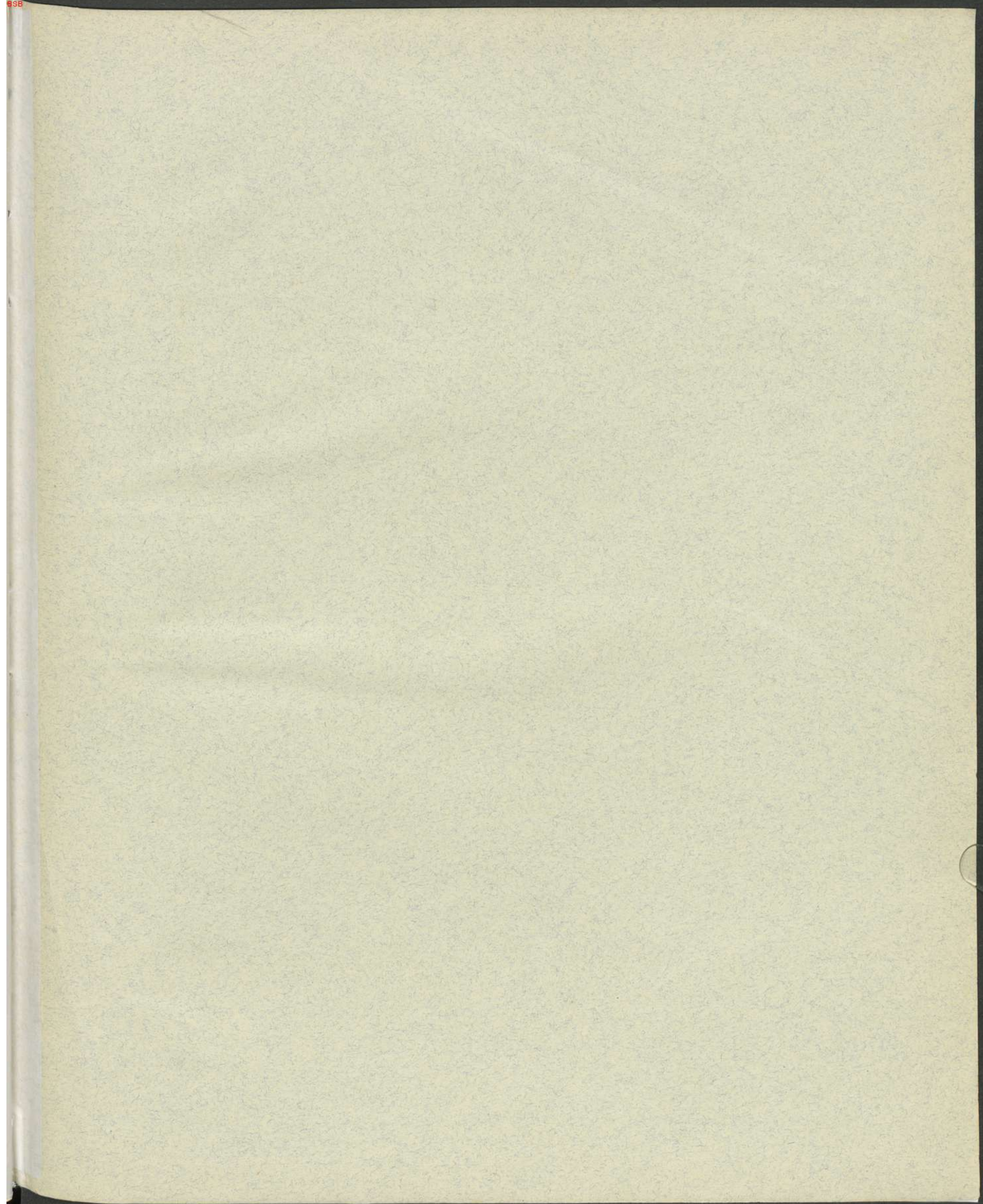

QUINTETT.

Violine.

Felix Draeseke Op. 48.

Allegro con brio, ma non troppo vivace.

f energico
un poco riten.
a tempo
f
10
un poco rit.
a tempo
p grazioso espressivo
20
p
espr.
mf
30
fp
mf
mf
mf
1
40
1
1
1
2
Viola
p
50
Viello
p
p
f
a tempo, tranquillo
3
60
mp espr.
espr.
1

Violine.

70 *mf*

p

80 *f* *f* *f espr.* *p*

f *dolce*

pdolce *p*

100 *mf* *f*

un poco riten. *a tempo* 110 *f* *mf* *f* *sosten.*

120 *p* *pespr.*

espr. 130 *p* *espr.* *pespr.*

pdolce 140 *f* *f* *3*

150 *p* *p* *mf* *mf* *f* *ff*

160 *p* *pp* *sfp* *mf* *3*

Violine.

170 *Piano* *f* *p* *p* *Viola* *p* *p*

180 *Vcell* *f* *cresc.* *un poco riten.*

190 *Piano* *ff* *a tempo*

200 *f* *mf* *3* *3* *3*

210 *p* *espr.*

220 *p* *5*

230 *Piano* *mf* *espr.* *6* *7*

240 *f* *f* *espr.* *1* *2*

Violine.

250 *fp* *f* *p dolce* *espr.* *p* *mf*

260 *p* *mf* *p* *mf*

270 *f* *ff* *f* *mf espr.*

280 *ff* *mf espr.*

290 *ff*

300 *ff* *poco a poco string.* *f* *un poco riten.*

Andante grave.

Viola

10 *pp* *pp* *pespr.* *p*

20 *pp* *un pochettino più mosso* *a tempo, risoluto*

7272 4

Violine.

un pochettino più mosso
Piano

ff a tempo, risoluto

pizz. tranquillo
p molto espr.

espr.

un pochettino rit

a tempo, risoluto
espr.

mf

50 espr.

sul G.
fp

pp

1

60

1

p dolce

dolce

70 mf

1

mf espr.

f

1

80

ff

mf

2

Violine.

un pochettino più mosso a tempo **90**

un pochettino più mosso *a tempo risoluto* *Vcell.*

pizz. **100** **2** *Horn* **3** **4** *arco* *p molto espr.*

110 *p* *f* *fp* *p*

sul G *pp* *p tranquillo* **120** *p* *pp*

espr. *p* *f*

sul G *pp* **130** *f* *pp* *p*

140 *mf* *f* *p* *pp* *ff* *p*

SCHERZO.
Presto leggiero.

Piano **10** *f*

20 *p* *f* *p* **5**

Violine .

espressivo **30** *molto espr.* *p* *mp* *espress.*

40 *p* **3**

legatissimo *p* **50** *p*

1 **160** **1** *f* *f*

ff *p* *grazioso*

70

p *pp*

80 **3** **2** *pp*

90 **3** **1** **3** **100** **1** *pp* *pp* *f*

1 **3** **pizz.** **110** **arco** *mf* *f* *p* *mf* *f*

grazioso *f* *p*

1 **120** **4** *f* *p*

Violine.

130 *p* *p* *f*

140 *p* *f* *espr.*

3 *Piano Viola* *sul G*

150 *f* *mf* *f* *f*

160 *ff* *ff*

170 *p* *p*

leggiero

180 *p* *arco*

pizz. *Piano*

190 *p* *pespressivo*

200 *f*

leggiero grazioso

210

220 *p* *pespr.*

grazioso

Violine.

1230 *p* *p* *pp*

Meno mosso. 240 *p* *pespr.*

250 *mf* *espressivo* *f*

260 *p* *pespressivo*

270 *p* *3*

mf *espressivo* *sf* *p* *sf* *poco a poco accelerando*

280 *p* *sf* *mf* *f*

Presto leggiero. 4 *Piano* *f*

290

300 *f* *p* *5*

espressivo *p* *310* *p* *pespress.*

320 *p* *3*

Violine.

legatissimo

p **330** *p*

f **340** *ff* *p grazioso*

350

p *pp*

360 *pp* **370** *pp*

pp **380** *f* *mf*

f *pizz.* **390** *arco* *f*

f *p grazioso* **400** *f* *p*

p **410** *p* *f*

p **420** *Piano Viola*

sul G **430** *p* *f* *mf* *f*

Violine.

- Measures 440-445: *f*, *ff*, *ff*
- Measure 446: *leggiere*, *p*
- Measure 450: *p*, *pizz.*, *p*
- Measures 460-465: *Piano*, *p*
- Measure 470: *espress.*, *p*
- Measure 480: *fp*
- Measures 490-495: *p*, *leggiere grazioso*
- Measure 500: *p*, *espr.*, *grazioso*
- Measures 510-515: *p*, *pp*
- Measures 520-525: *espress.*, *p*, *poco a poco accel.*, *p grazioso*
- Measures 530-535: *p*, *f*, *ff*

FINALE.

Violine.

Allegro con brio. *f* *un poco riten.* *a tempo* *poco*

a f poco più riten. *f* *Allegro vivace e leggiero.* *riten.* *p* *1 p grazioso*

20 *pp* *sempre stacc.*

30 espress. *p* *mf* *f*

risoluto *40* *f risoluto* *pdolce*

sul G. *p* *p*

50 *espress.* *mf* *mf* *1*

60 *4* *espress.* *grazioso* *70*

p *p*

80 *f* *pdolce*

frisoluto

90 *1* *mf*

2 *100* *espress. sul G.* *f* *mf*

Vcell

Violine.

110 *mf* *p dolce* *Vcell* 6

120 *f* *espress.* *Viola p* *mf*

130 2 *f* *risoluto*

140 *p dolce* *p dolce* *poco a poco piu riten.*

Tempo del Andante. *espr.* *un poco rit.*

150 *a tempo* (Allegro vivace.) *un pochettino riten.* *a tempo (d=d)*

ppizz. pp *arco* *pizz. mf* *f* *p*

160 *p*

170 *f* *f* *mf*

180 *mf*

190 *mf* *a tempo, tranquillo*

f *un poco riten.* *ff* *mf* *p dolce* 5

Violine.

200 *6* *marcato*
Piano *p*

210

f *ff*

220 *ff* *un poco riten.* *allegro* 230 *mf* *2*

mf

240 *f* *f* *frisoluto*

250 *ff* *f espr.* *f*

260 *mp* *p* *f*

270

280 *mf* *6*

Violine.

290

300

ff un pochettino riten. ff piu riten.

310

p espress. a tempo (Allegro vivace.) p espr.

320

un pochettino string. un poco rall.

330

un pochettino string. p

340

a tempo un poco più largo un poco riten. ff

a tempo, vivace un poco

350

accel. ff

360

ff un poco string. ff

Mus. pr. 2^o 4794
2
1

QUINTETT.

Viola.

Felix Draeseke Op. 48.

Allegro con brio, ma non troppo vivace. *un poco riten.*

f energico *a tempo* *un poco riten.* *a tempo* *p* *Piano.*

10 20 30 40 50 60

f *mf* *sfz* *mf* *f* *mf* *p* *p* *f* *mp* *espr.*

un poco rallent. *a tempo, tranquillo*

Viola.

70 *mf* *p*

80 *f* *f* *f*

90 *p* *f* *p dolce*

p dolce *mf*

100 *f*

un poco riten. *a tempo* 2. 110 *f* *mf*

fp *ff*

120 *p* *espress.* *p espress.* *p*

130 *p* *espress.* *p*

140 *p dolce* *f*

Viola.

150 *mf* *espressivo* *mf* *mf* *f*

160 *ff* *p* *pp* *sf*

170 *mf* *mf* *f* *marcato* *1* *2*

180 *p* *mf* *un poco riten.* *a tempo* *ff*

190 *ff* *f*

200 *f* *f* *mf*

210 *pespress.* *2*

Viola.

220 *p* *espr.* *mf*

230 *mf* *p* *f* *f*

240 *espr.* *f* *fp*

250 *f* *p dolce* *p dolce*

260 *espr.* *mf molto cresc.*

270 *p* *mf* *p* *mf* *f* *a tempo*

280 *ff* *f* *mf* *f* *ff*

290 *ff* *ff*

300 *poco a poco stringendo* *mf* *ff* *un poco riten.*

Viola.

Andante grave.

espr.
p

10
pp *pp*

espr.
p *p* *espr.*
p espr.

20 *un pochettino, più mosso.* *a tempo, risoluto* *pizz.* *un pochettino, più mosso*

a tempo, risoluto *arco* *ff* *30.* *pizz.* *tranquillo* *arco* *p molto espr.*

molto espr.
p

un pochettino, riten. *a tempo, risoluto*
40 *f*

mf *p*

50 *espr.*
p *sfp* *pp*

60
p *p dolce*

p dolce

Viola.

70 *mf* *mf* *f* *mf* *f*

80 *f* *ff*

un pochettino, più mosso

mf *p* *sf*

90 *atempo* *pp* *un pochettino, più mosso* *p leggiero*

a tempo, risoluto

100 *f* *f* *pizz.* *Horn.* *p* *p* *1*

arco *p* *p* *molto espr.*

110 *sf* *p* *p* *sf* *f* *tranquillamente*

pp *pp* *Viol. I.* *pp* *p*

120 *p* *pp*

130 *f* *pp*

140 *f* *Viol.* *pizz.* *140* *p*

arco *pizz.* *arco* *1* *p* *p*

SCHERZO.

Presto leggiero.

8 *f*

10 *f*

20 *p* *espr.* *mf*

30 *p* *mf espr.*

40 *p legatissimo*

50 *viol.* *p* *espr.* *p*

60 *f* *f* *ff*

70 *p* *pp*

80 *pp*

90 *pp* *f*

100 *f* *mf*

110 *f* *p* *mf* *pizz.*

Viola.

arco
p f mf 120 5 Violino p 6

130 p f

3 140 *sfp* *espressivo*

1 *espressivo* 150 1 *p* *mf* *fp*

160 *fp* *ff* *ff*

2 170 Violino *p* 1 2 3

pizz. 4 *p* 2 180 1 2 arco *Piano* *p*

espressivo *espressivo* 190 *p*

1 *fp*

200 *p* 2

leggiero 210 *p* 3

Viola.

220 *p* *p sostenuto* *p*

230 *p* *pp* *Meno mosso.* *p*

250 *p espressivo*

mf espr. *mf* *f*

260 *p* *p* *p* *mf*

270 *mf espr.* *sf* *p* *sf* *poco a poco acceler.*

280 *p* *sf* *mf* *f*

Presto leggiero. 290 *f* *p* *f*

300 *p* *p* *esspressivo*

310 *p* *p* *mf espr.*

320 *p* *legatissimo* *p* *3*

Viola.

330 *Violino* *p* *espressivo* *f*

340 *f* *ff* *pp*

350 *pp* *pp*

360 *pp* *pp*

370 *pp*

380 *pp* *f* *f*

390 *pizz.* *arco* *mf* *p* *f* *mf*

400 *mf* *f*

410 *Violino* *p* *p* *f*

420 *espressivo* *sfp*

430 *espress.* *p* *mf* *f*

440 *f* *ff*

ff *p*

450 *p* Violino pizz.

460 *p* Piano 1 arco

470 *p* *espressivo*

480 *f*

490 *p* *p leggero*

500 *p*

510 *p* *p sostenuto*

520 *pp* CODA. Meno mosso.

530 *p* poco a poco acceler.

540 *p* *f* *ff* Tempo des Scherzo.

FINALE.

Allegro con brio.

un poco ritenuto

a tempo

f *f* *f*

10 *poco a poco più ritenuto* *p* *Allegro vivace e leggiero.* *1* *ritenuto p* *pp*

sempre stacc. 20 *pp* *sempre stacc.*

30 *2* *3*

risoluto 40 *f* *mf* *pp* *p*

50 *f* *mf* *espressivo* *mf*

1 60 4 *Viol. 5* *6* *p* *pp*

70 *espressivo* *p*

espressivo *p*

risoluto 80 *f*

90 *espressivo* *p* *mf* *4*

Viola.

100 *Viol. 2* *p* *f*

110 *Cello. 1* *p* *mf espr.*

120 *p* *f risoluto*

130 *f* *f risoluto*

140 *Cello. 1*

poco a poco più ritenuto **Tempo del Andante.** *p dolce*

un poco rit. **150** *a tempo (Allegro vivace.)* *pizz.* *arco* *un pochettino riten.* *a tempo* *mf*

160 *p* *f* *f*

170 *f* *p* *mf* *p* *mf*

180 *p* *mf* *mf*

risoluto *mf* *mf*

190 *f un poco riten.* *ff* *mf* *a tempo, tranquillo* **3**

Viola.

290 *f*

300 *f*

Tempo del Andante.

310 *ff* un pochettino ritenuto *ff* piu riten. a tempo (Allegro vivace.) *p*

p espr. *p espr.*

320 *f* un pochettino stringendo *mf* *p*

un poco rallent. 330 a tempo, un pochettino *mf* *p*

stringendo *f*

340 un poco ritenuto *ff* a tempo, un poco piu largo

un poco accel. a tempo, vivace. *ff*

trem. 350 *ff*

360 un poco stringendo *ff*

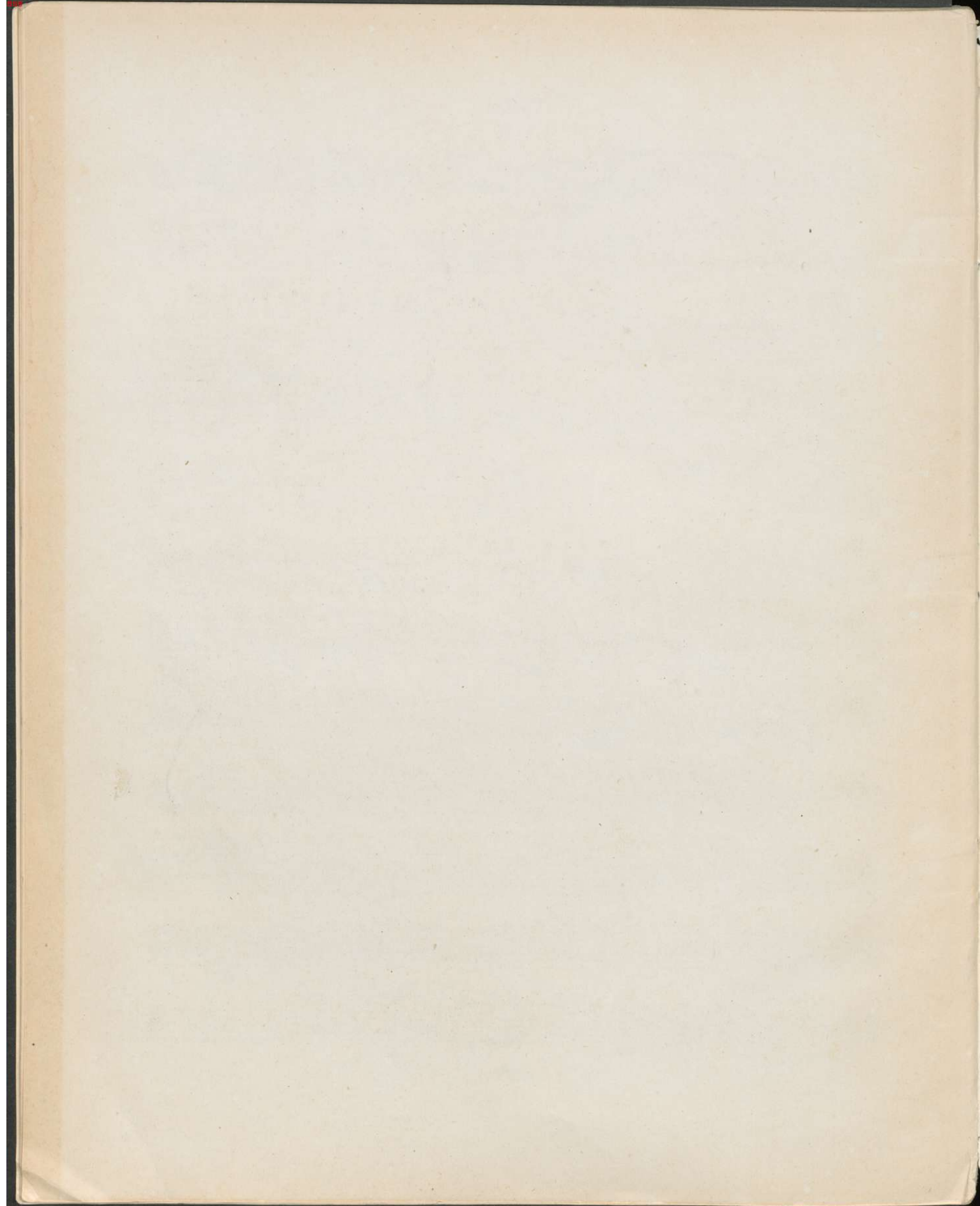

QUINTETT.

Violoncell.

Felix Draeseke Op. 48.

Allegro con brio, ma non troppo vivace.

un poco ritenuto

f energico
a tempo
un poco riten.
p
p espress.
f
mf
f
p
p molto espr.
molto espr.
p
p
f
un poco
rallent.
a tempo, tranquillo
mp espress.
leggiere

Violoncell.

Violoncell.

150 *p* *mf* 160

f *ff* *p* *pp* *sf*

mf *p*

170 *pizz.* *f* *mf* *arco* *mf espress.*

180 *un poco* *f cresc.* *riten.* *mf* *a tempo* *ff*

190 *f* *ff*

200 *f*

210 *espress.* *p*

Violoncell.

220 *p* *mf espress.*

230 *p espress.*

240 *fp* *f* *f espress.*

250 *p espress.*

260 *mf* *p dolce* *p* *mf* *f*

270 *ff* *f* *ff* *a tempo*

280 *mf* *f*

290 *ff* *ff* *ff*

poco a poco stringendo

300 *mf* *f* *ff* *un poco riten.*

Violoncell.

Andante grave.

p espress.

1 10 *p espress.* *p espress.*

p *p espress.*

20 *un pochettino più mosso.* *a tempo risoluto.*

pp *a tempo risoluto* *un pochettino più mosso.* *arco* *ff* 30 *p*

pizz. *p* *molto espress.* *arco* *p tranquillo* *p molto espress.*

40 *un pochettino rit.* *a tempo risoluto.* *f* *ff*

mf

50 *espress.* *sfz*

pp

60 *p* *p*

Violoncell.

p dolce *p dolce* *p* *espr.*

p espr. *mf* **70**

f espress. *mf*

f *f* *ff* **80**

p *fp*

un pochettino più mosso. a tempo *Viol.* **90** *pp* *pp*

un pochettino più mosso. *a tempo risoluto* **3** *pizz.* *f* *p*

100 *Viola.* *p* *p molto espress.*

110 *fp* *p* *p* *f*

120 *pizz.* *p* *mf tranquillam.* *p*

p *arco*

Violoncell.

SCHERZO.
Presto leggiero.

Violoncell.

180 *arco espress.*

mf

190

200 *f*

210 *p*

leggiere grazioso

220 *p*

sostenuto.

230 *p*

Meno mosso.

240 *pp*

250 *p espress.*

260 *f*

270 *mf*

poco a poco accelerando

280 *sf*

Presto leggiero. 290 *f*

Violoncell.

300 *p* *p* *pespress*

310 *p* *pespress.* *mf* 320

330 *p*

340 *f* *f* *ff* *pp*

350 *pp* *pp* *p* *grazioso*

360 *p* *p*

370 *pp* *pp*

380 *f* *mf*

390 *f* *pizz.* *p* *mf* *p* *arco*

400 *f* *p* *Viol.* *p*

410 *p* *f*

420 *p* *f* *Piano.*

430 *f* *pespress. f*

Violoncell.

mf — f

440

sostenuto 450

pizz. 460 arco

pespress.

470

480

490

leggero grazioso 500

510

CODA. Meno mosso. 520

Tempo del Scherzo. 530

Violoncell.

FINALE.

Allegro con brio.

f *un poco ritenuto*

a tempo *f* **10** *poco a poco ritenuto* *p* *f* *ritenuto*

Allegro vivace e leggiero.

p *pp* *sempre staccato* **20**

p *grazioso*

espressivo *p* **30**

risoluto **40** *f* *mf* *pp* *p dolce*

espressivo *mf* *mf* *p* **50**

espressivo **60**

p **70** *p*

f

Violoncell.

risoluto 80 *f*

p *espressivo* 90 *mf*

mf 100 *mp*

f

110 *p dolce*

espressivo 120 *p*

130 *risoluto* *f*

p dolce

140 *poco a poco più riten.* *p dolce* **Tempo del Andante.**

un poco riten. a tempo (Allegro vivace.) *pizz.* 150 *p*

un pochettino riten. a tempo (♩. = ♩) 160 *p*

Violoncell.

250 *espressivo*

260 *ff* *mf* *mf* *mf*

270 *mf* *mf* *f*

280 *p*

290 *f* *f*

300 *f* *ff* *un pochettino ritenuto*

più ritenuto **Tempo del Andante.** 310 *p*

espressivo *a tempo (Allegro vivace.)* 320 *p* *f*

un pochettino string. *un poco a tempo un pochettino stringendo* 330 *rall.* *p*

mf *p* *un poco riten.* 340 *a tempo un*

poco più largo *f* *un poco acceler. a tempo vivace* 350 *ff*

ff

360 *un poco stringendo* *ff*

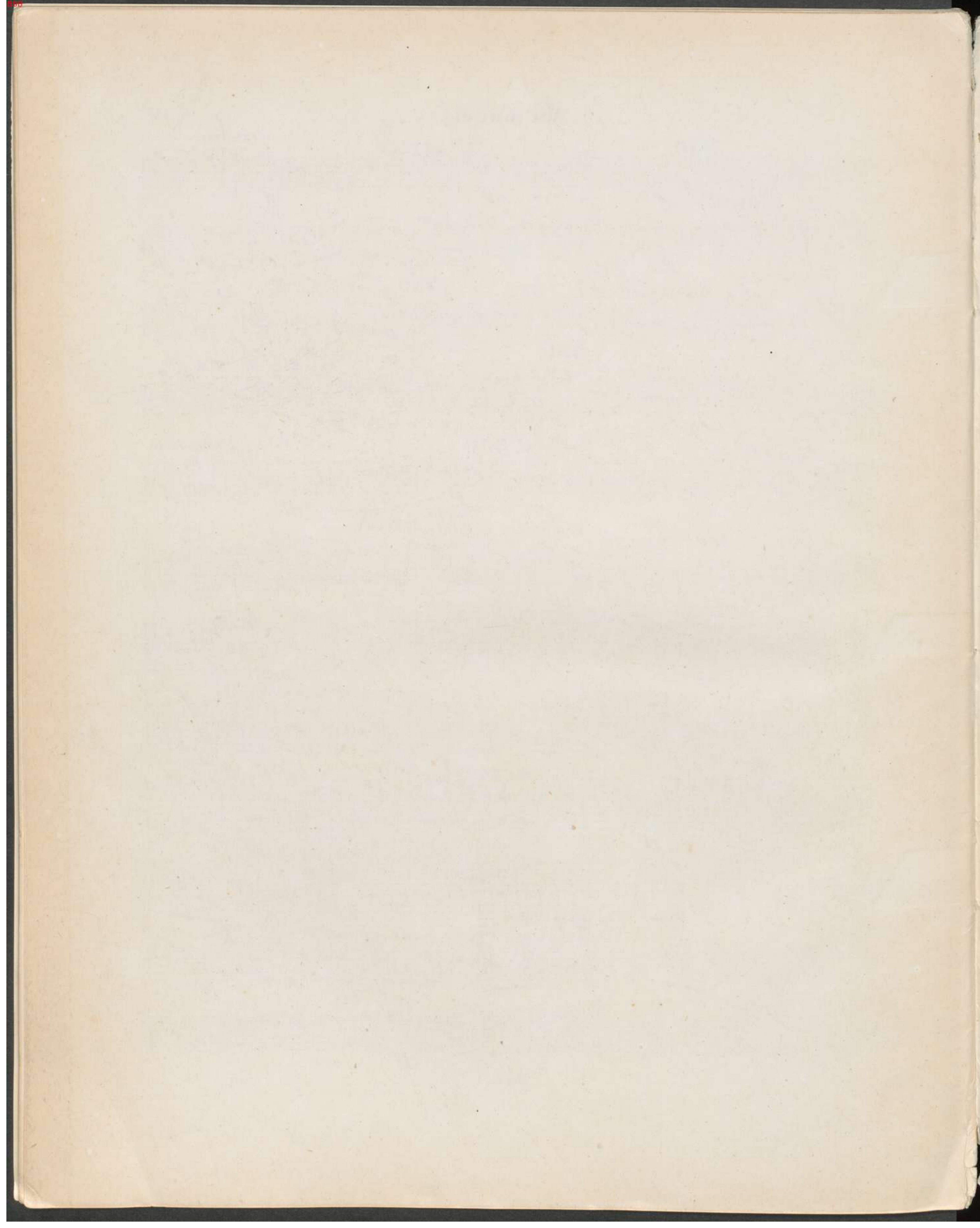

QUINTETT.

Horn in F.

Felix Draeseke Op.48.

Allegro con brio, ma non troppo vivace.

f *energico* *un poco riten.* *a tempo* 10
un poco riten. *a tempo* 20
3 30 3 5
p *mf* *f*
40 8 Violine 9 10 50 11
p *f* *un poco rallent.* *p*
a tempo tranquillo 60 *f* *leggiere* 1 1
3 *mp* *p*
1 70 1 5 80
p *f*
Viol. Solo *espressivo* 2 1
90 3 *p* *p*
100 1. *mf* *f* *un poco riten.* *a tempo* *f*
110 2. 2 1 120 1
p *f* *p*
1 130 1 *espr.* *p* 1

Horn in F.

dolce 2140 *f* *espr.* *mf*

2 150 *p* *mf* *f*

2 160 *ff* *pp* *sp* *mf* 4 170 *Piano* *f*

8 180 *f* Cello 1 *Viol.* 2 *cresc.* *f cresc.* *ff* *un poco riten.* *a tempo*

1190 3 *f* 3 200 *Piano* 4 *f*

210

2 220 2 *p dolce* *p* *p*

5 230 4 *p* *f* *f*

240 2 *sp* *f* *p*

250 *p* *espr.* *Solo*

260 2 *p* *mf* *f* *ff*

270 1 *ff* 2 280 *Violine* 1 2

Horn in F.

290

mf *f* *ff* *ff* *ff*

poco a poco stringendo

mf *f*

300 *f* *ff* *un poco riten.*

Andante grave.

Solo espressivo

3 4 *p* 1 10 1 *p* *p*

espressivo *p* 1 20 *un pochettino più mosso* *a tempo risoluto* 1 4 *pp*

un pochettino più mosso *a tempo risoluto* 30 *ff* *tranquillo*

1 40 *un pochettino rit. a tempo risoluto* *p dolce*

1 50 *mf* *p* *pp* *p* *fp* *p*

1 60 *pp* *p* *p* *p*

1 70 *p dolce* *pp* *p* *mf* *p*

1 80 *mf* *f* *ff* *un pochettino più mosso* *a tempo* 90 3

mf *fp* 1

Horn in F.

un pochettino più mosso *a tempo risoluto* **100** Solo *molto espressivo*

Viol. *p* 4 5 3 *Piano* 4 *p* 5 *p*

mf *mf*

110 2 **5 120** *pp* *espressivo*

Viol. 1 2 3 *p*

130

f *p*

7 140 *f* *pp* *ff* *p* *p*

Cello 1 2 3 4

SCHERZO.

Presto leggiero.

8 **10** *f* *f* *f* *p*

Viol. 9

20 **30** **1** **1** *p* *p* *mf* *p*

Viol. 4

5 **40** **1** **7** **50** *espressivo*

mf *mf* *Solo p*

1 **1** **60** **3** *f* *f* *ff*

70 **4** **80** **10** **90** *Piano* *p* *pp* *p* *f*

1 2

1 **4** **100** *f* *mf* *f*

Cello Viola 1 2 3

Viol. 3

110 **1** **120** **3** *f* *p* *f*

Viol. 2 3 4

6

Horn in F.

330 Solo *espressivo*

p *f* *f* **1340**

ff **3** **350** *p*

pp **4360** **10** **370** *pp* **1** **1** **4** Viola *Vcell.*

mf *mf* *f* **33901** *Violine* **1** **2** **3** **4**

f *p* *f* **14003** **1**

410 *p* *f* **1** **2** Piano **420**

p *f* **1** **430** **1**

f *p* *mf*

440 **1** *ff*

5450 **10** **460** *Solo espressivo* *ff*

Piano *p*

470 **7** **480** *pp* **3**

pp **490** **3** **4** **5** **4500** **10**

510 *Piano* **1** **3** **520**

pp *pp* *pp*

a poco accelerando *Tempo des Scherzo.* **530** **1**

p *pp* **3** *f* *ff*

Horn in F.

FINALE.
Allegro con brio.

f *un poco ritenuto* *a tempo* *poco a*

10 *poco più ritenuto* *p* *Allegro vivace e leggiero.* 20 7 8 7 *Vcell.* *pp*

30 2 *f* 40 *f* *p*

1 2 50 7 *espressivo* 60 *Solo p*

70 1 *p*

80 *f* *f*

90 2 2 41004 *mf* *p*

110 10 1202 4 *f* 1302

risoluto 3 2140 *poco a poco più ritenuto* **Tempo del Andante.**

f *pp* *a tempo* *un pochettino riten. gestopft.* *a tempo (♩=♩)*

un poco rit. 150 (Allegro vivace.) *pizz.* *p* *p* *p*

2 4 Ccell. 5

160 5170 7 2180 3 *mf* *p* *f*

un poco riten. 190 *pp* *a tempo, tranquillo*

f *ff* *mf* 7

Horn in F.

200 *p* *pp*

210 *f* *ff* 22201

230 *f* *ff* 240 3

250 *ff* *mf* *mf* Solo

260 *mf espr.* *p* *mf*

270 *f* *f* *mf* *p* 280 5

290 *p* *mf* *f*

300 *f* *ff* *pp* *Tempo del Andante* 310

320 *espr.* *p* *a tempo (Allegro vivace)* *p* *p*

330 *un pochettino un poco stringendo* *stringendo* *rallent.* *a tempo un pochettino stringendo* *pp* *f*

340 *un poco rit.* *mf* *f* *ff* *a tempo un poco più largo*

350 *a tempo un poco accel. vivace* *f* *ff*

360 *un poco stringendo* *ff*