

SONATA NO. 5 in e

for Trumpet, Trombone & Organ

Comp.1694 - setting of figured bass by Max Seiffert (1868-1948)

Trumpet in C

Philip Heinrich Erlebach (1657-1714)

Arr. Michel Rondeau

1 - Adagio $\text{♩} = 70$

2 - Allegro

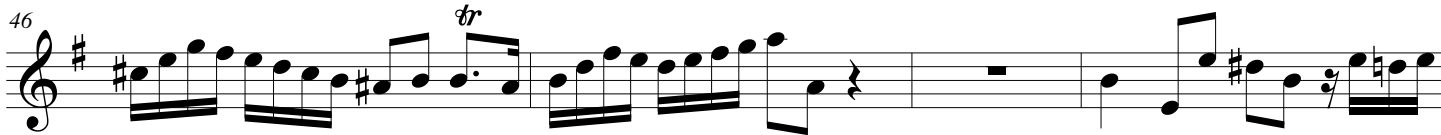
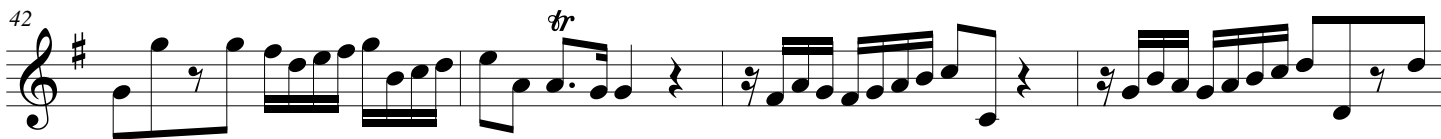
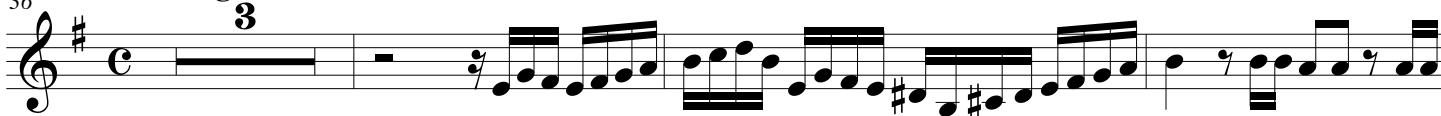

Erlebach - SONATA NO. 5 in e - C Trumpet

50

53

56

59

62

65

3 - Adagio

70

75

4 - Allemande

80 *tr*

83 *tr* *a tempo*
poco rit.

87 *tr* *tr*

91 **5 - Courante** *tr* *tr*

98 *tr* *tr*

105 *tr* *tr* *tr*

112 **6 - Sarabande** *tr* *tr* *tr*

120 *tr* *tr*

127 *tr* *tr* *Variation*

133 *tr*

Erlebach - SONATA NO. 5 in e - C Trumpet

138 *tr*

143 *tr* *tr*

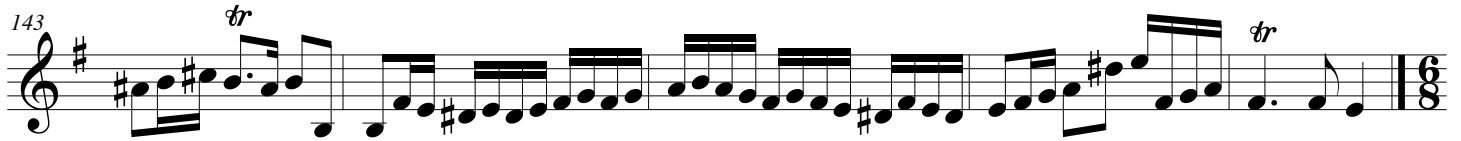

148 **7 - Gigue - Presto**
3 *tr*

156

163

170 *tr*

177 *tr*

183

