

Swan Lake, Op. 20

Violoncelli.

Peter Ilyich Tchaikovsky

Andante arrai.

Introduction.

ACTE I.

N^o. 1. Scene.

Tchaikovsky — Swan Lake, Op. 20

2.

Violoncelli.

Violoncelli.

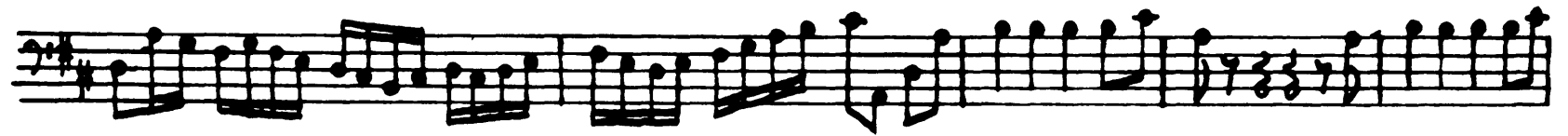

Intrada
Tempo di Valse.

N.º 2. Valse.

Valse.

pizz.

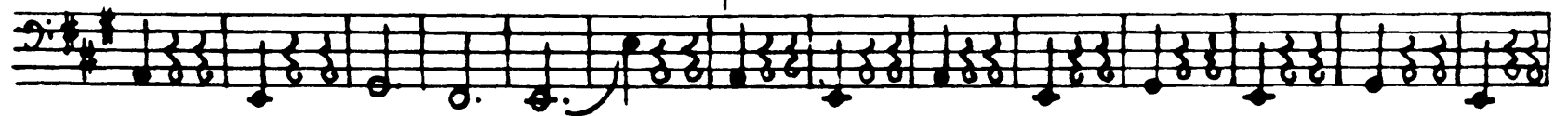

Tchaikovsky — Swan Lake, Op. 20

4.

Violoncelli.

ff

mf

mf

ff

ff

p

pizz.

arco.

ff

ff

p

p

p

arco.

mf

Violoncelli.

Tchaikovsky — Swan Lake, Op. 20

Violoncelli.

N° 3. Scène.

6.

Allegro moderato.

21

Violoncelli.

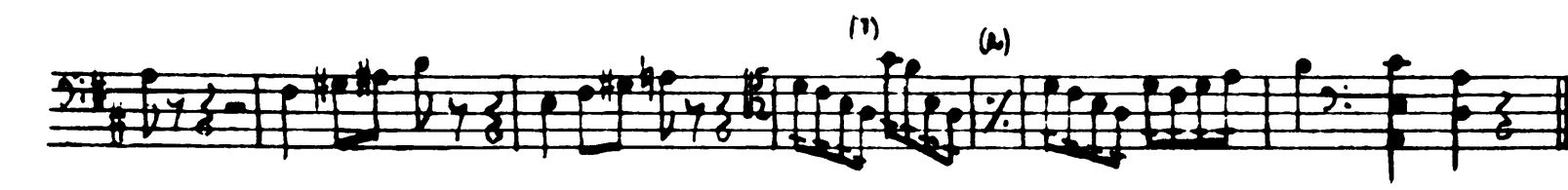
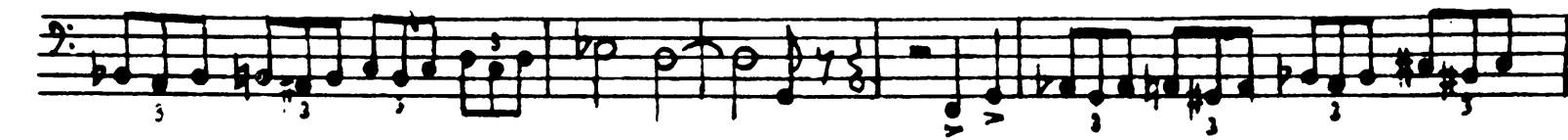
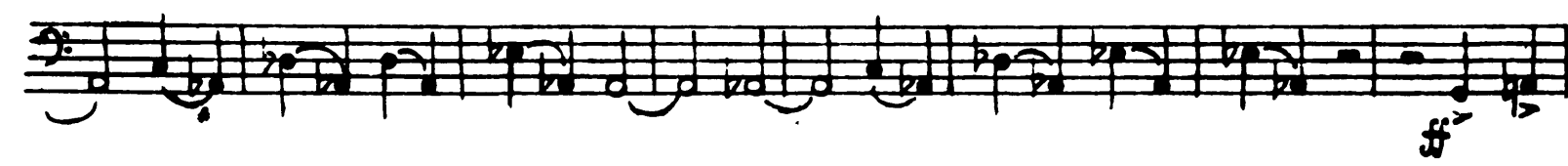

Tchaikovsky — Swan Lake, Op. 20

8

Violoncelli.

N° 4. Pas de trois.

Inciada. Allegro.

26 pizz. (1) (2) (3) (4) (5) (6) (7) (8) (9) (10) *I.* (11) (12) (13) (14) (15) (16) (17) **27** (18) (19) (20) (21) (22) (23) (24) (25) (26) (27)

p *mf* *p*

(28) *arco.* **28** pizz. (29)

poco piú f *mf*

(30) (31) (32) (33) (34) (35) *arco.*

pp

pizz. (36) (37) (38) (39) **1**

p

Andante sostenuto. **29** *arco.* **II.**

p *mf* *espressivo.*

30

31

p *p*

pizz. (40) (41) (42) **1** *arco*

pp

Tchaikovsky — Swan Lake, Op. 20

Violoncelli.

Allegro semplice.

III.

p

mf *p* *mf*

mf espress.

mf

f *Presto.*

Moderato.

IV.

ff

pizz.

p

ff *arco.*

Tchaikovsky — Swan Lake, Op. 20

10.

Violoncelli.
V.

Allegro.

37

p

(1) (2) (3) (4) (5) (6) (7)

mf

(3) (4) (5) (6) (7) (8)

p

(3) (2) (2) (4)

Coda. f
Allegro vivace.

VI.

38

p cresc.

f

p cresc.

f

(1) (2)

39

ff

40

ff

41

ff

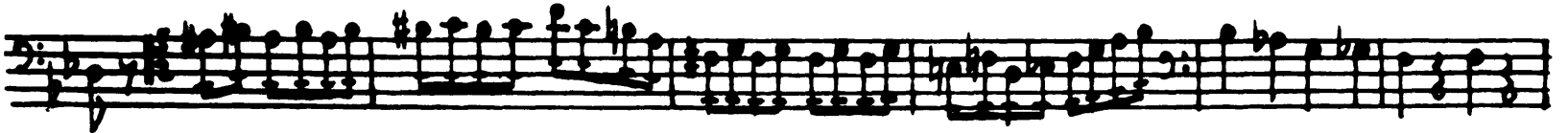
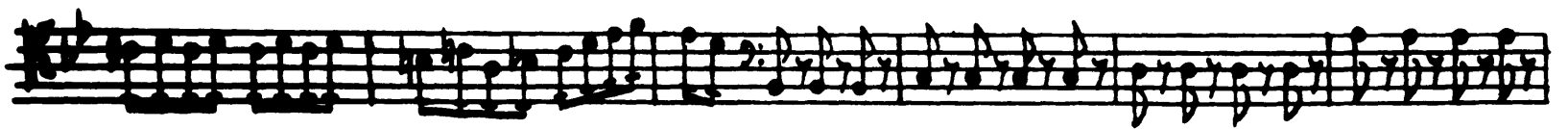

Tempo di Valse ma non troppo vivo, N° 5. Pas de deux.
quasi moderato. I.

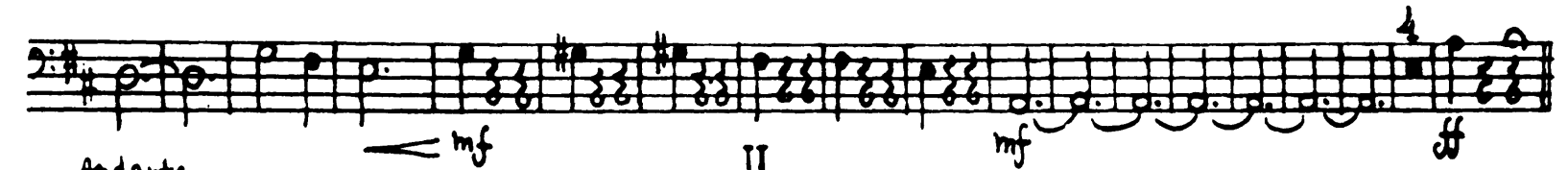
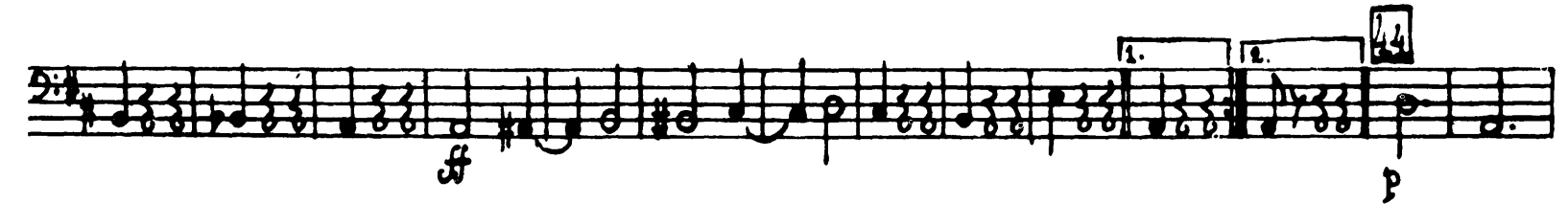
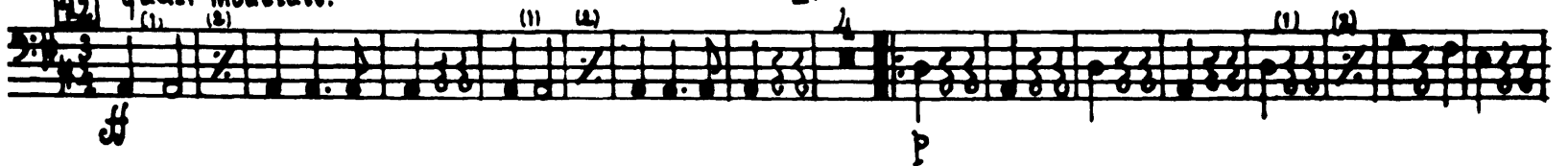

Andante.

II.

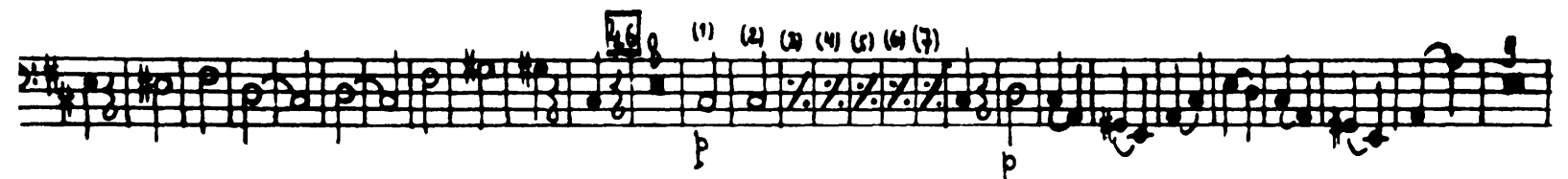
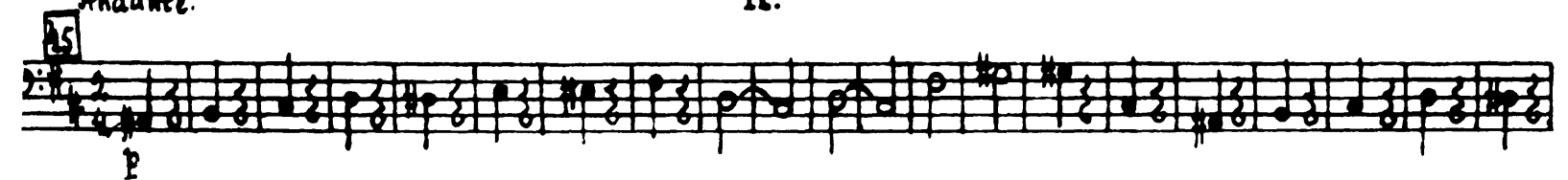

Tchaikovsky — Swan Lake, Op. 20

12 *Pizz* *p* *Viol. solo!* *Pizz* *f* *Allegro* *p (Pizz)* *47*

arco. *f* *pizz.* *f*

1. *2.* *p* *Molto più mosso* *p*

arco. *mf* *pizz.* *cresc* *mf* *III.*

Sempe di Valse. *arco.* *p* *1* *(1) (2) (3) (4) (5)*

f *mf* *mf* *(1) (2) (3) (4) (5) (6) (7)* *1.* *2.* *(1) (2) (3) (4) (5) (6) (7)*

(1) (2) (3) (4) *p* *mf*

Violoncelli.

1 (1) (2) (3) (4)

Allargo moderato.
pizz. *p* *Espiègle (Var. I.)* *f* *un poco ad lib. a tempo.*

mp *rall.* *mp*

p *ff* *mf* *poco rall. arco* *a tempo.* *p*

ff *mf* *f* *mp*

pizz. *p* *ff* *mf* *p*

arco. *mf* *f*

Coda. *Allargo molto* *ff* *ff* *IV.* *(1)* *(2)*

(1) *(2)* *(3)* *(1)* *(2)* *(1)* *(2)* *(1)* *(2)*

(1) *(2)* *(1)* *(2)* *(1)* *(2)* *(1)* *(2)* *(1)* *(2)*

(1) *(2)* *(1)* *(2)* *(1)* *(2)* *(1)* *(2)* *(1)* *(2)*

pizz. *(1)* *(2)* *(3)* *(4)* *(5)* *(6)* *(7)* *(8)* *(9)* *(10)* *(11)* *(12)* *(13)* *(14)* *(15)* *ff*

mf

Tchaikovsky — Swan Lake, Op. 20

Violoncelli.

14.

arco.

1 arco

Andantino quasi moderato.

Espress.

Pas d' action.

Tchaikovsky — Swan Lake, Op. 20

Violoncelli.

N. 7. Sujet.

Tchaikovsky — Swan Lake, Op. 20

16. arco

Tempo di polacca.

Violoncelli.

Nº 8. Danse des coupes.

ff

f

f

f

f

ff

ff

ff

63 pizz. (1) (2) (3)

p

(4) (5) (6) (7) (8)

p

Tchaikovsky — Swan Lake, Op. 20

Violoncelli.

(1) (2) (3) (4) (5) (6) (7) (8)

(1)

(2) (3) (4) (5) (6) (7) (8)

arco

f mf f

mf

Tchaikovsky — Swan Lake, Op. 20

18

Violoncelli.

Tchaikovsky — Swan Lake, Op. 20

Violoncelli.

Violoncelli musical notation, first three staves. The first two staves contain a continuous melodic line with eighth and sixteenth notes. The third staff features a sequence of four triplets, labeled (1), (2), (3), and (4), each consisting of three eighth notes.

Andante. pizz. arco. N: 9. Finale. pizz. poco cresc.

Violoncelli musical notation, fourth staff. The tempo is marked 'Andante'. The piece is 'N: 9. Finale'. The notation includes 'pizz.' (pizzicato) and 'arco.' (arco) markings. The dynamics are 'p' (piano) and 'poco cresc.' (poco crescendo).

Violoncelli musical notation, fifth staff. The notation includes 'poco cresc.' (poco crescendo), 'arco.' (arco), and dynamic markings 'mf' (mezzo-forte) and 'f' (forte).

Violoncelli musical notation, sixth staff. The notation includes 'mf' (mezzo-forte) dynamic marking.

Violoncelli musical notation, seventh staff. The notation includes 'pizz.' (pizzicato) and 'arco.' (arco) markings.

Violoncelli musical notation, eighth staff. The notation includes 'pizz.' (pizzicato) and 'arco.' (arco) markings, and a dynamic marking 'ff' (fortissimo).

Violoncelli musical notation, ninth staff. The notation includes 'ff' (fortissimo) dynamic marking.

Tchaikovsky — Swan Lake, Op. 20

Violoncelli
ACTE II.

20.

N° 10. Scène.

Moderato.

1 pizz. 2 1 arco pizz.

cresc. arco f

pizz.

arco

stringendo più mosso.

mf

dim.

Allegro moderato.

N° 11. Scène.

f

pizz. arco pizz.

arco pizz.

Tchaikovsky — Swan Lake, Op. 20

Violoncelli.

(1) (2) (1)

Moderato.

pizz. *p*

mf

arco *espress.*

mf

pizz. *p*

Più mosso.

arco

cresc.

ff

arco

cresc.

arco

f

arco

f

arco

cresc.

arco

f

Tchaikovsky — Swan Lake, Op. 20

22.

Violoncelli.

8 pizz. f

arco cresc. f

9 ff

5 Ritardando. p

cresc.

f ff

N° 12. Scène.

Allegro 10

10 p fp cresc. f p

Violoncelli.

Tchaikovsky — Swan Lake, Op. 20

24.

Violoncelli.

Tempo di Valse. arco.

N.º 13. Danses des cygnes.

mf p

mf p

f mf

f mf f mf

f mf cresc. f

mf cresc. f

f mf

f p

f p

f p

p

p

11

Tchaikovsky — Swan Lake, Op. 20

Moderato assai. Violoncelli. II

19 (1) (2) (3) (4) (5)

Molto più mosso 20 (1) (2) (3)

Tchaikovsky — Swan Lake, Op. 20

26.

Violoncelli.

Tempo di Valze.

III.

Allegro moderato.

IV.

Tchaikovsky — Swan Lake, Op. 20

Violoncelli.

Andante. 95 5 9 *Andante non troppo.* 96 20 *Violino I Solo.* *riten.* 97 *Più mosso.* *Violoncelli.*

Cadenza. (1) (2) (3) (4) (5) *p*

cresc. 28 (1) *p*

(2) (3) (4) (5) (1) (2) (3) (4) (5) 29 *p*

cresc.

30 *mf* *p*

Solo. Concord. ass. *ritenuto.* 31 *Tempo I. Con molto espressivo.*

tutti. *pizz.* *pp*

poco cresc. *mf*

poco cresc. *poco f*

2^{me} redaction. *z all. a tempo.* *z all.*

pp *pizz.* *pp*

Tchaikovsky — Swan Lake, Op. 20

Violoncelli.

Cello solo.

riten.

32 *Allargo*
tutti arco.

Più mosso.

ff

VI.

Tempo di Valse.

33

f

ff

ff

f

ff

f

ff

f

ff *VII.* *mf* *ff*

Coda. *Allegro vivace.* *mf* *ff*

mf *ff*

mf *ff*

Moderato. *N° 14. Scène.* *pizz.* *arco.* *pizz.*

cresc. *f* *arco.*

Violoncelli.

pizz.

arco

stringendo

Più mosso.

20

ff

fff

mf

dim.

ACTE III.

Nº 15.

Allegro giusto.

f

ff

f

f

ff

N°16. Danses du corps de ballet et des nains.

Moderato assai.

Allegro Vivo.
rit.

Tchaikovsky — Swan Lake, Op. 20

Violoncelli.

32.

Violoncelli musical score, measures 1-14. The score is written in bass clef with a key signature of one flat (B-flat). It begins with a forte (f) dynamic. The music features a series of eighth-note patterns, some with slurs and accents. Measure 10 includes a first ending bracket with a repeat sign. Measure 11 includes a second ending bracket with a repeat sign. Measure 12 includes a third ending bracket with a repeat sign. Measure 13 includes a fourth ending bracket with a repeat sign. Measure 14 includes a fifth ending bracket with a repeat sign. The score includes various performance instructions such as *cresc.*, *ff*, and *pizz.* (pizzicato).

Nº 17. Scène.

Violoncelli musical score, measures 15-24. The score is written in bass clef with a key signature of one flat (B-flat). It begins with a first ending bracket (15) and a *All. mod.* (Allegretto molto) tempo marking. The music features a series of eighth-note patterns, some with slurs and accents. Measure 16 includes a *pizz.* (pizzicato) instruction. Measure 17 includes a *ritenuto.* (ritardando) instruction. Measure 18 includes a *Tempo di Valse.* (Waltz tempo) instruction. Measure 19 includes a *arco.* (arco) instruction. Measure 20 includes a *mf* (mezzo-forte) dynamic marking. Measure 21 includes a *cresc.* (crescendo) instruction. Measure 22 includes a *cresc.* (crescendo) instruction. Measure 23 includes a *p* (piano) dynamic marking. Measure 24 includes a *pizz.* (pizzicato) instruction. The score includes various performance instructions such as *ritenuto.*, *Tempo di Valse.*, *arco.*, *mf*, *cresc.*, and *p*.

(1)

Tempo di Valse.
arco.

(2) (3) ziten. 3

ff mf

pizz. (1) (2) (1) (2)

ff p

pizz.

p

(1) (2) (3) ziten. 3

Tempo di Valse.
arco

mf

cresc.

cresc.

1 19

ff mf

pizz. (1) (2) (1) (2)

1. 1 2. 1 20 arco.

ff p mf

cresc.

cresc.

Tchaikovsky — Swan Lake, Op. 20

34

Violoncelli.

Tchaikovsky — Swan Lake, Op. 20

Violoncelli.

N: 18. Scene.

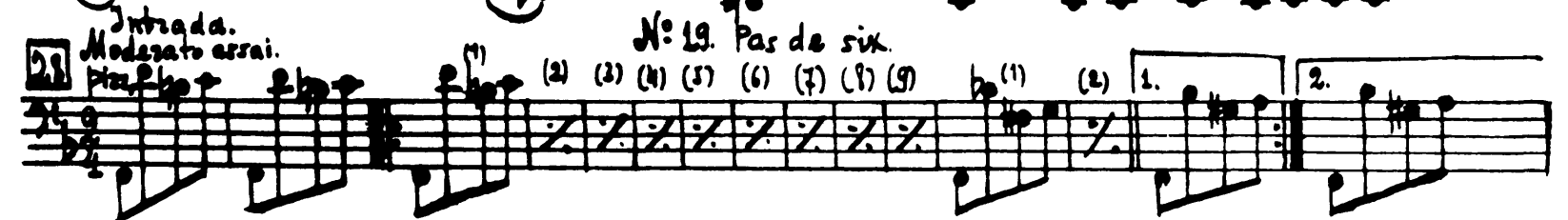
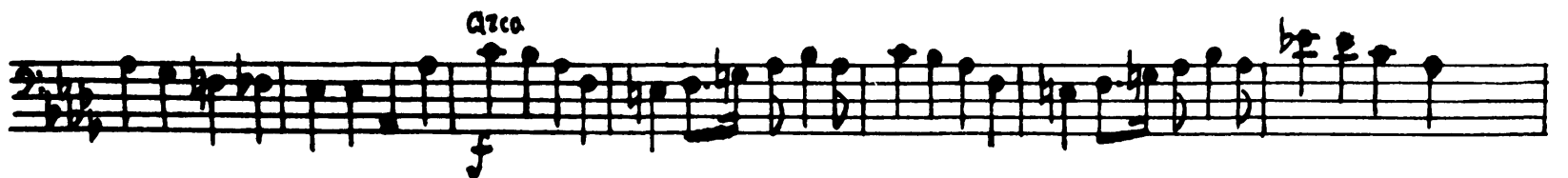
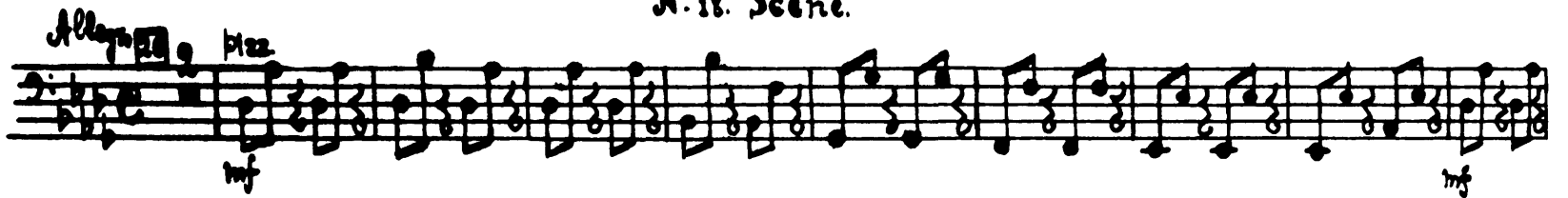

Tchaikovsky — Swan Lake, Op. 20

Violoncelli.

Tchaikovsky — Swan Lake, Op. 20

38.

Coda.

Violoncelli.

Allegro molto.

div.

Tchaikovsky — Swan Lake, Op. 20

Violoncelli.

N° 20. Danse hongroise. Czardas.

Moderato assai.

Allegromoderato. (1) (2) (3) (4) (5)

Tchaikovsky — Swan Lake, Op. 20

Violoncelli.

40. Allegro non troppo (Tempo di Bolero).

N.º 21. Danse espagnole.

49 (1) (2) (3) (4) (5) (6)

ff

(1) (2) (1) (2) (3)

f

pizz. 50 (1) (2) (1) (2) (1) (2) (1) (2) (3)

mf

(1) (2) (1) (2) (1) (2) 51 arco (1) (2)

mf

(3) (4) (5) (6) (7) (8) (9) (10) (11) (12) 52 heterotempo.

p

mf

f

Più mosso.

53 pizz. f

[arco] mf

ff

Tchaikovsky — Swan Lake, Op. 20

Violoncelli.

Allegro moderato.

N: 22. Danse Napolitaine.

Andantino quasi moderato.

Molto più mosso
pizz.

Presto.

arco.

poco più f

N: 23. Mazurka.

Tempo di mazurka.

Tchaikovsky — Swan Lake, Op. 20

42.

Violoncelli.

Violoncelli score for measures 58-66. The score is written in bass clef with a key signature of one sharp (F#). It includes various musical notations such as dynamics (ff, p, mf, f, cresc.), articulation (pizz., arco), and fingering (1-4). Measure numbers 58 through 66 are indicated in boxes. The score consists of ten staves of music.

58 (1) (2) (3) (4) (1) (2) (1) (2) (3) (4) (1) (2)

59 *ff* *pizz.* *arco* *ff*

60 *pizz.* (1) (2) *arco* (1) (2) *arco* (1) (2) (3) (4) (1) (2) (1)

61 (2) (3) (4) (1) (2) *pizz.* (1) (2) (3) (4) (5) (6) (7) *sempre pizz.*

62 (3) (5) (6) (7) (1) (1) (2) (3) (4) (5) (6) (7) (8) *p*

63 *f* *arco*

64 *f* *arco* *p cresc.*

65 *mf cresc.* *f* *ff* (1) (2) (3) (4) (1) (2)

66 *ff* (1) (2) (3) (4) (1) (2)

pizz. *arco* *pizz.*

Tchaikovsky — Swan Lake, Op. 20

Violoncelli.

N° 24. Scène.

Tchaikovsky — Swan Lake, Op. 20

Violoncelli.

pizz.

Tempo di Valse. piz. pp Valse-Bluette (Var. II.) pp

(1) (2) (3) (4) (1) (2)

(1) (2) (1) (2) (1) (2) (1)

(2) (3) (1) (2) (3) (1) (2) (3) arco. marcato con espressione

pizz. p

(1) (2) (1) (2) (1) (2) arco. p

(1) (2) (1) (2) (1) (2) cresc. mf

pizz. f mf

46.

arco. *Violoncelli.* *poco ritenuto.*

Measures 1-11. Dynamics: *p*, *pp*, *p122*. Markings: *arco.*, *Violoncelli.*, *poco ritenuto.*

N° 26. Scène.

Allegro non troppo. *ppizz.* *arco.*

Measures 1-11. Dynamics: *pp*, *p*, *cresc.*, *f*. Markings: *Allegro non troppo.*, *ppizz.*, *arco.*

N° 27. Danses des petits cygnets

Moderato. *ppizz.*

Measures 1-5. Dynamics: *p*, *p12f*. Markings: *Moderato.*, *ppizz.*

Violoncelli.

11 *pizz.*
mf *cresc.* *f* *mf* *arco*

dim. *mf* *cresc.* *pizz.*

f *mf* *arco.*

cresc. *f* *dim.*

p *mf* *f*

12 *ff*

13 *Molto meno mosso.*
f *mf*

mf *f*

p

14 *Allegro vivace.*
 (1) (2) (3) (4) (5) (6) (7)
f *p* *poco a poco cresc.* *ff*

15 (1) (2) (3) (4) (5) (6)
p *poco a poco cresc.* *ff*

Tchaikovsky — Swan Lake, Op. 20

Violoncelli.

16 *divrsi.*

ff

Uniss.

(1) (2)

17 *Andante.*

Nº 29. Scène finale.

ff

18 *div.*

ff

mf

p

Uniss. (1)

(2)

Tchaikovsky — Swan Lake, Op. 20

50.

Tempo di Mazurka.

Violoncelli.
Un poco di Chopin (Var. III).

mf *con espress.*

f

riten. *atempo.* *f*

mf

mf

mf

pizz.

arco. *mf*

pizz.

Violoncelli.

- Staff 3:** Continues the melodic line with various articulations.
- Staff 6:** Continues the melodic line.

Violoncelli.

Eleventh staff of music, featuring a first ending and final notes.

Tchaikovsky — Swan Lake, Op. 20

54 *Danse russe.* *ff* *13* *Cadza* *Pizz*

ff *13* *Cadza* *Pizz*

pizz. *arco.* *f*

sempre p

pizz. *arco* *(1) (2) (3)* *(1) (2) (3)*

mf *ritenuto molt. Allegro viv.* *pp* *pp*

6 *1*

pizz. *pp*

arco. *mf* *12*

pizz. *ff* *Presto.* *(1) >* *(2)* *(3)* *3 accor.*

(1) *(2)* *(3)* *(4)* *(5)* *(6)* *(7)* *ff*

Tchaikovsky — Swan Lake, Op. 20

Cello

"Espégle." Op. 72 N° 12 (Orchestrated by Drigo.)

Moderato con grazia e in modo di Scherzo.
