LIEDER OHNE WORTE.

Siebentes Heft (№ 37–42).
Op. 85. № 14 der nachgelassenen Werke.
Im Druck erschienen im Februar 1851.

№ 37.

Andante espressivo.

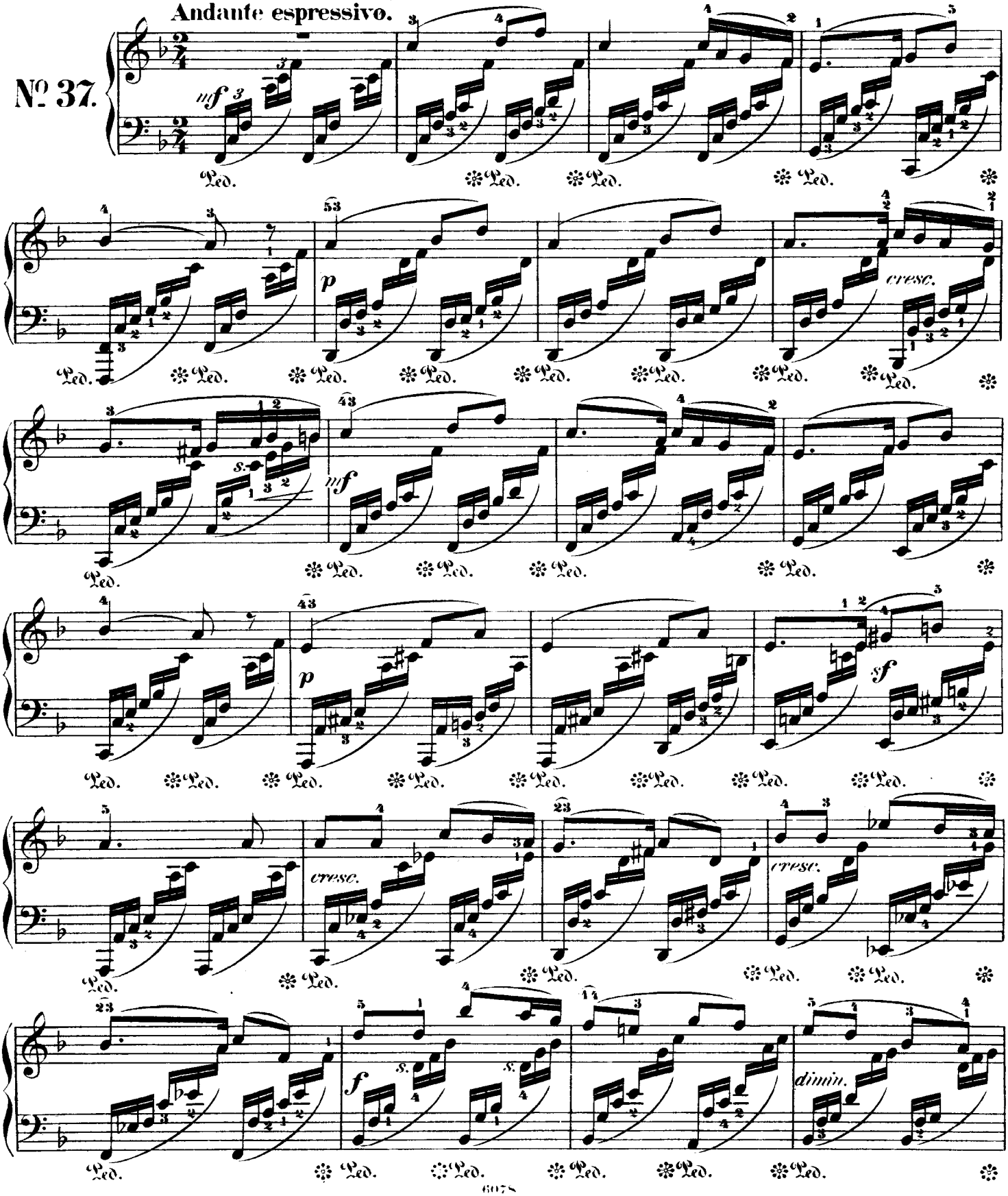

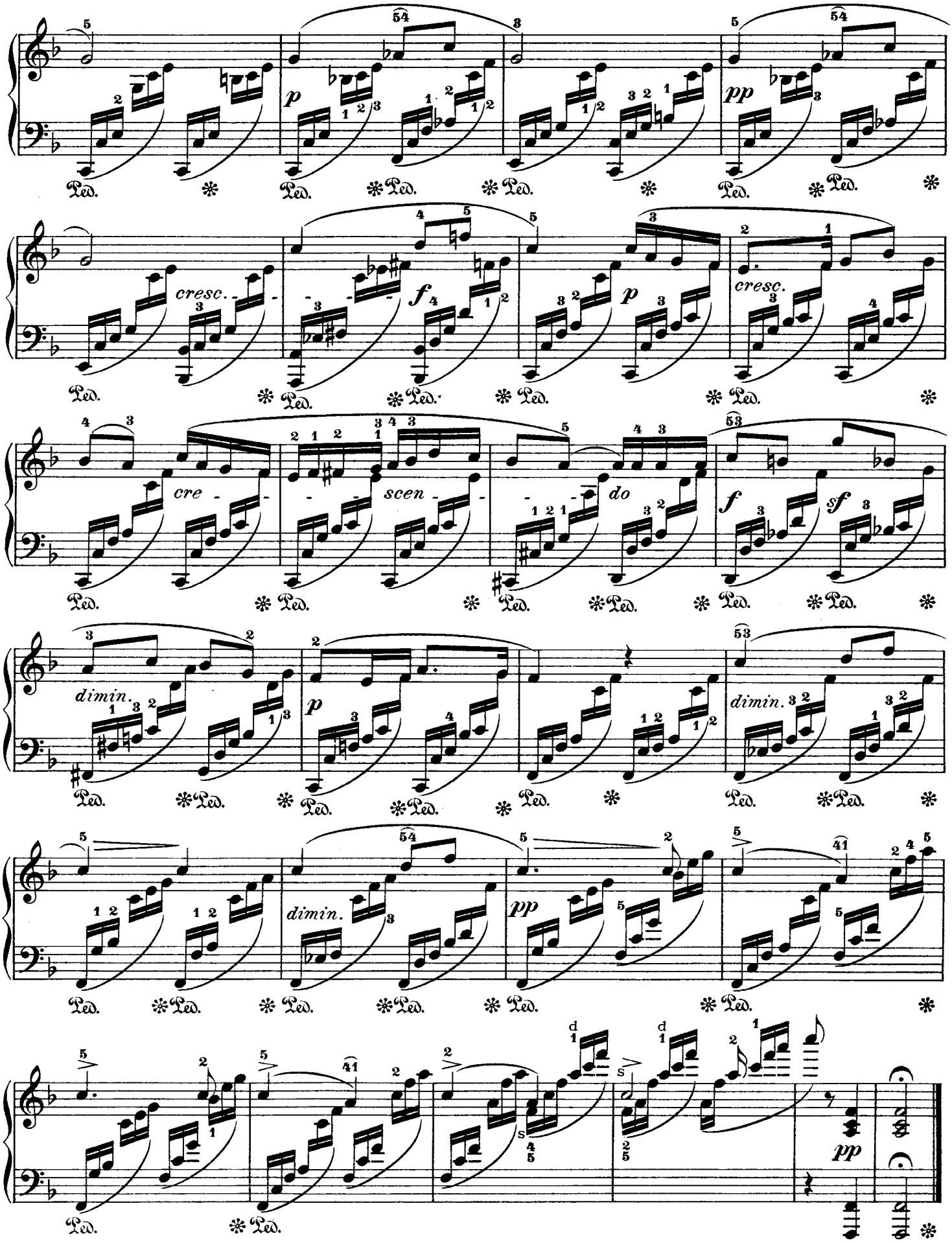
p
pp
cresc.
f
p
cresc.
cre - scen - do
f
sf
dimin.
p
dimin.
dimin.
pp
pp
Ped.

Allegro agitato.

№ 38.
Componirt
1834.

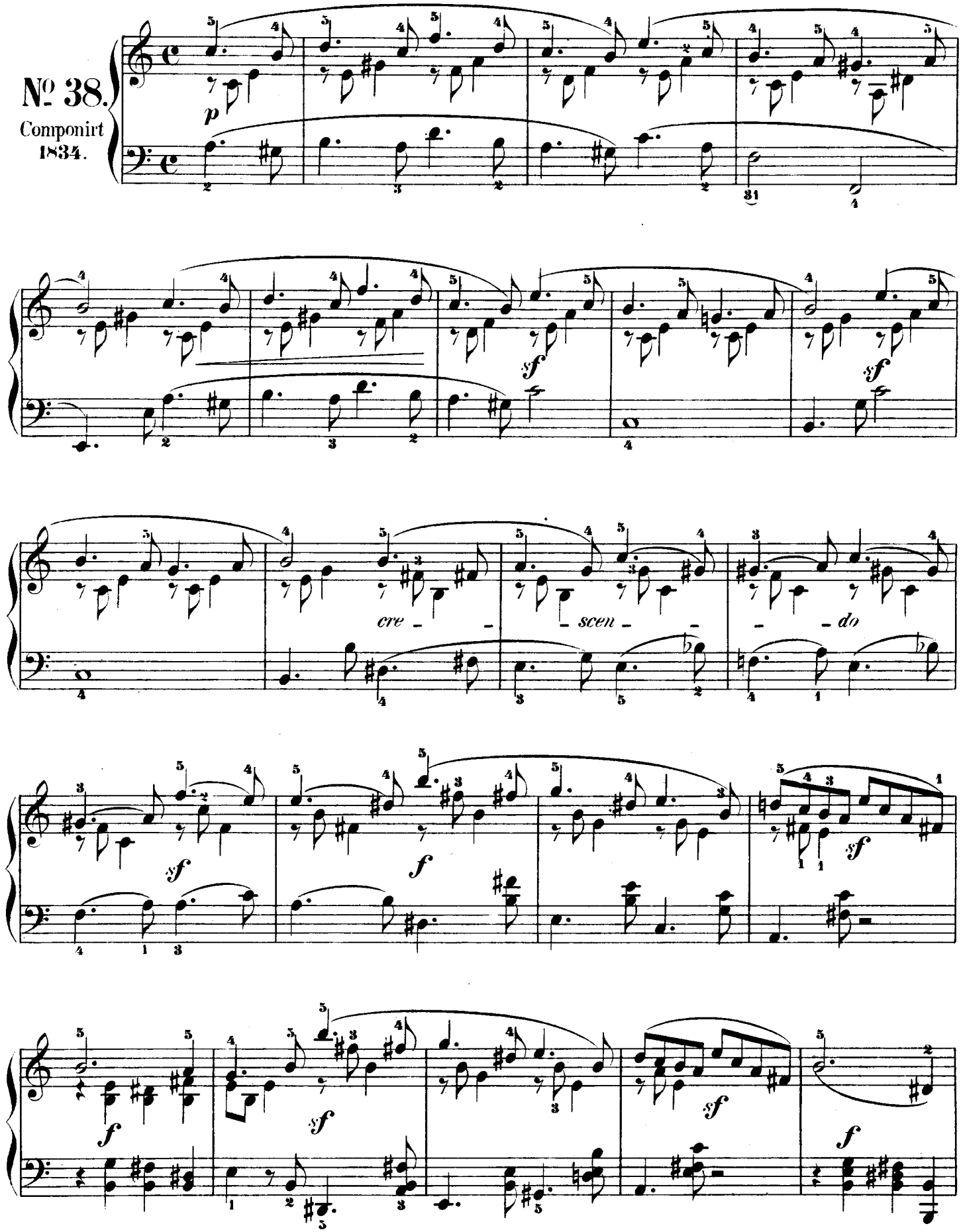

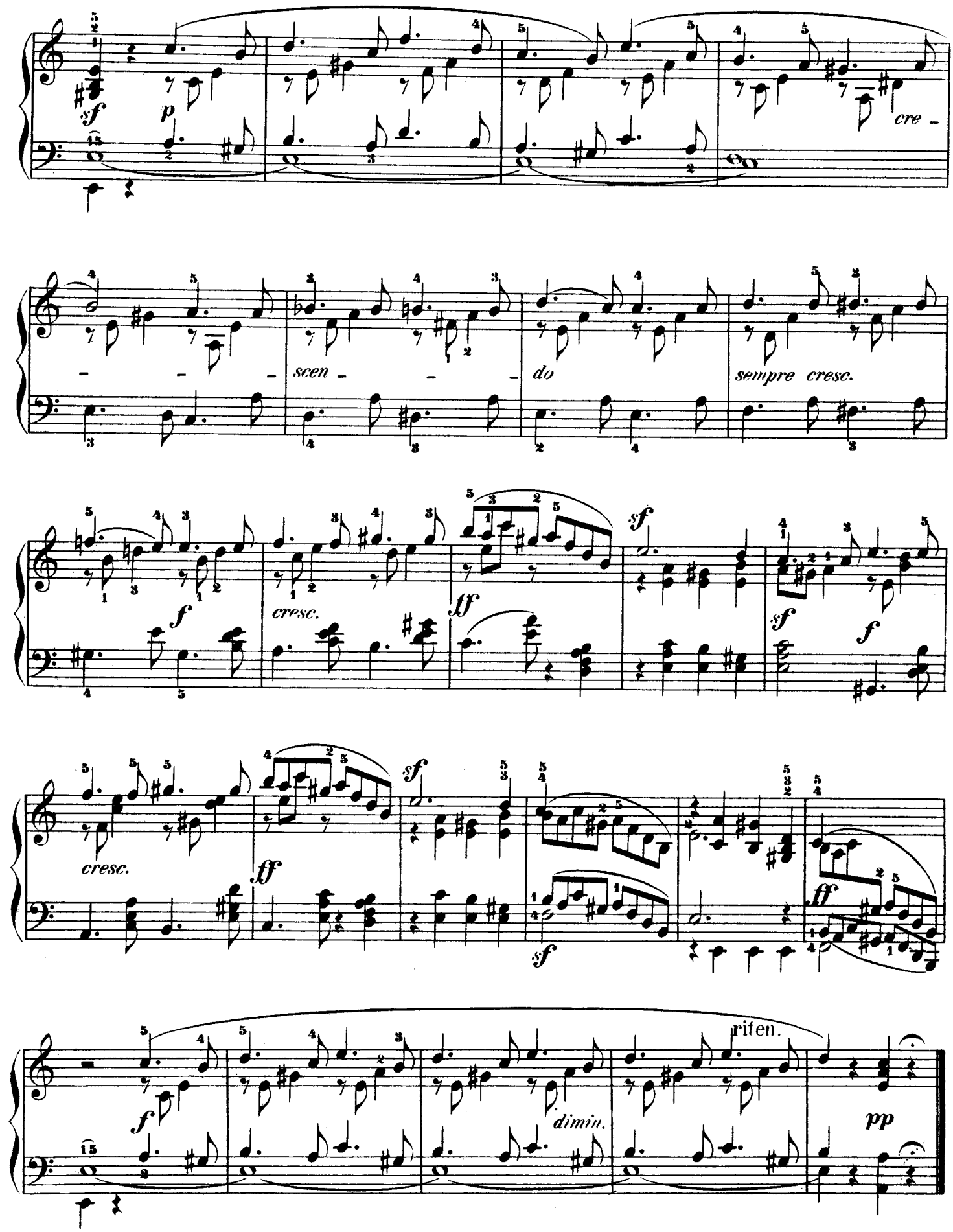
sf
p
cre -
scen - - -
do
sempre cresc.
f
cresc.
ff
sf
f
cresc.
ff
sf
ff
sf
f
dimin.
riten.
pp

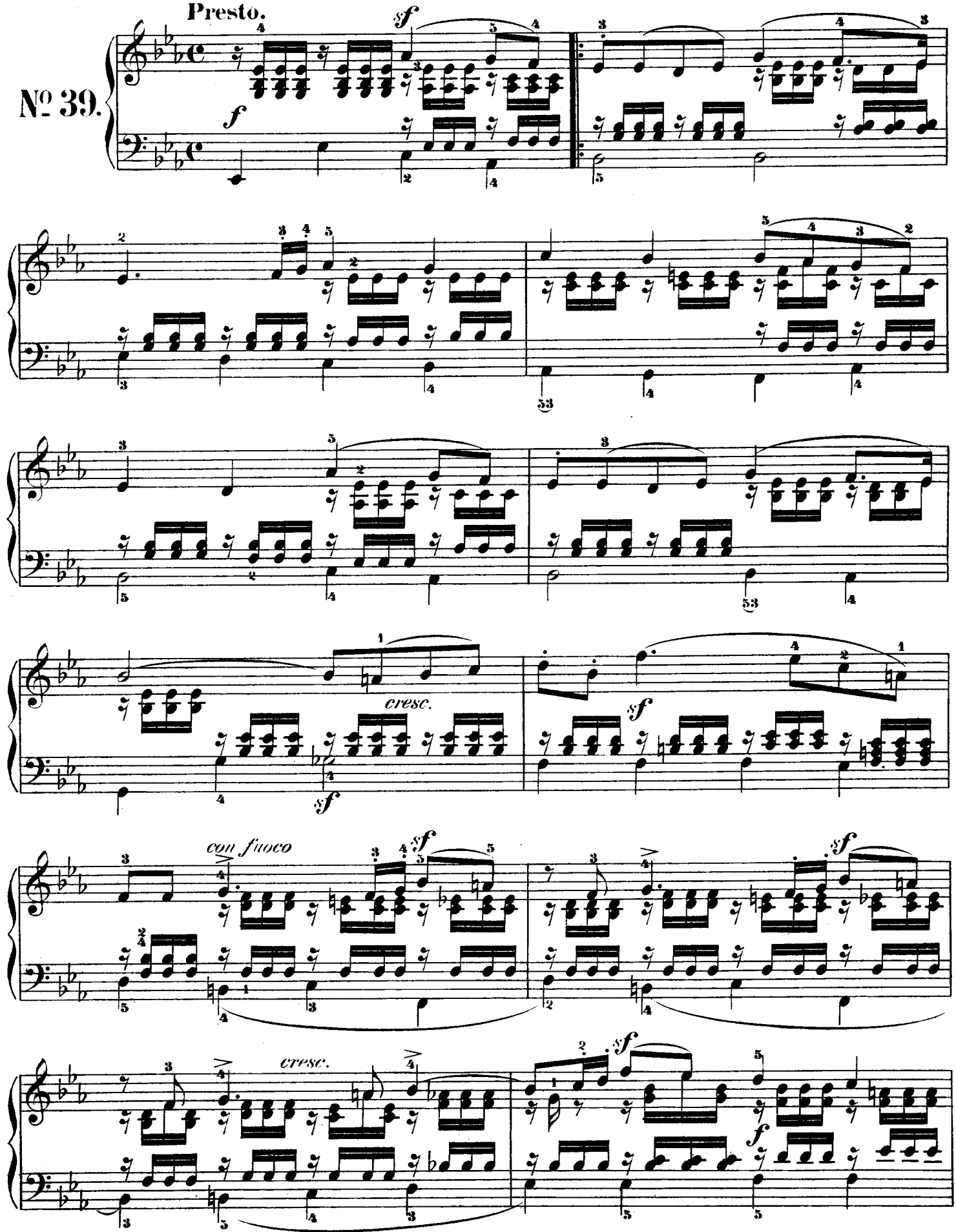
Presto.
№ 39.
sf
f
cresc.
sf
sf
con fuoco
sf
sf
cresc.
sf
f

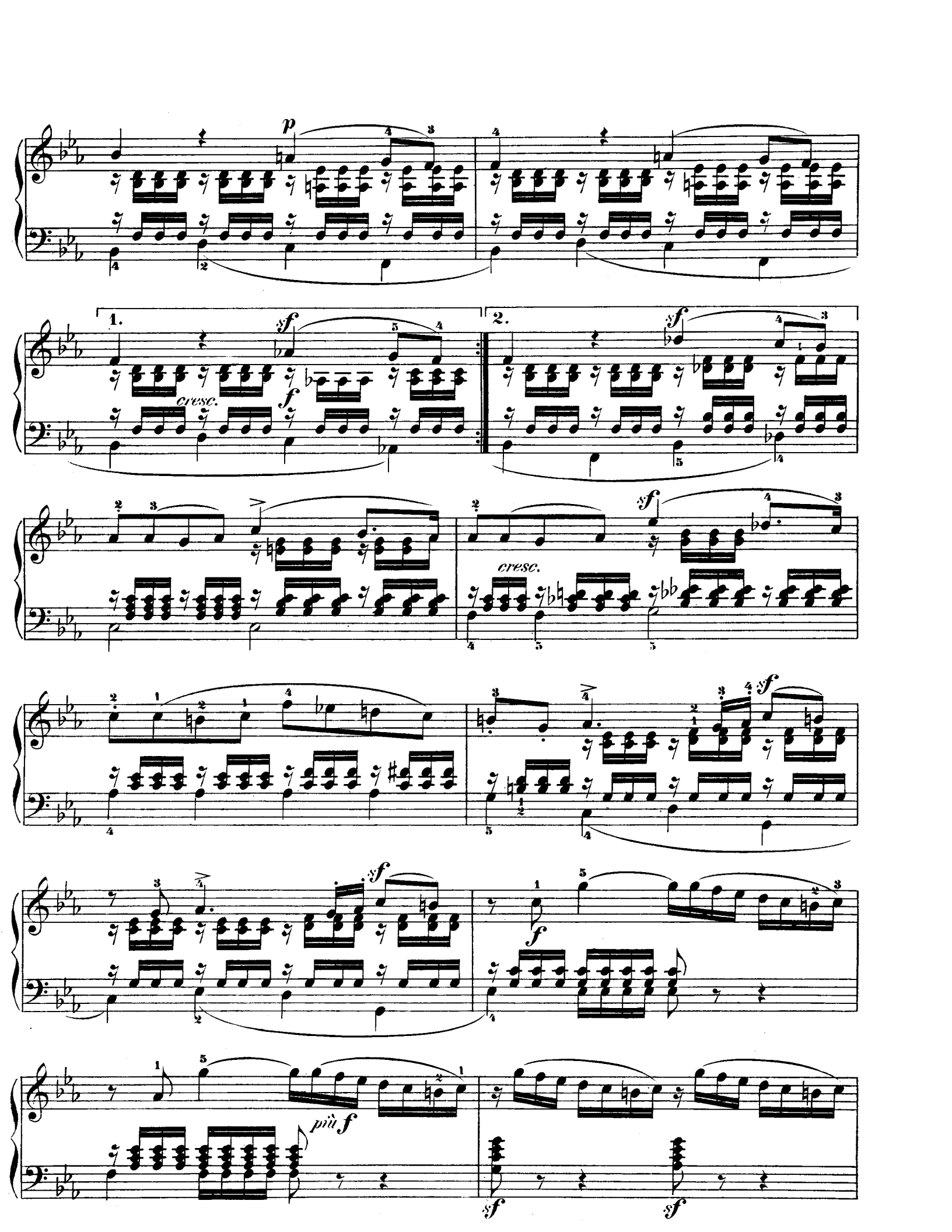
p
1.
sf
cresc.
f
2.
sf
sf
cresc.
sf
sf
f
più f
sf
sf

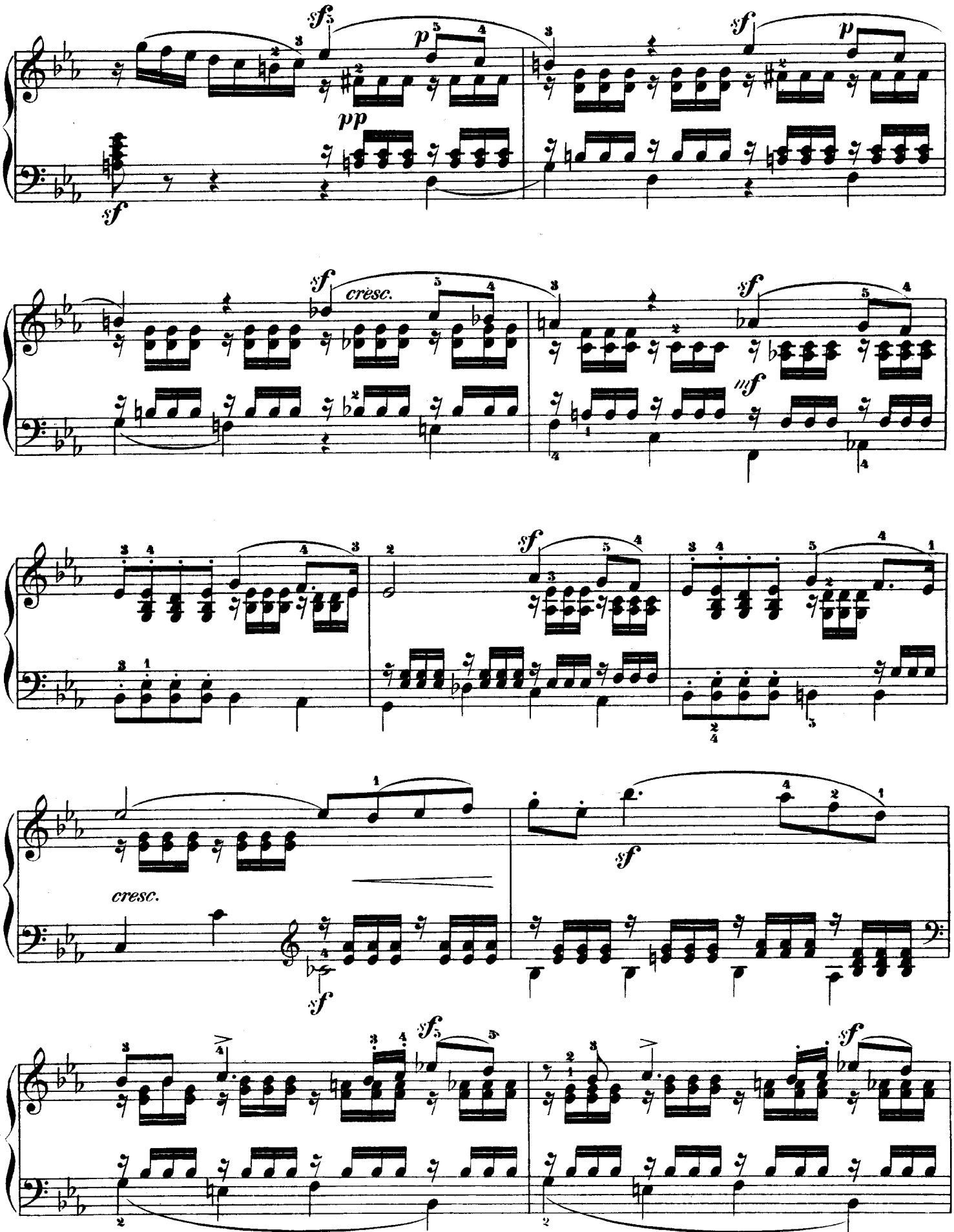
sf
p
pp
sf
p
sf
cresc.
sf
mf
sf
cresc.
sf
sf
sf
sf

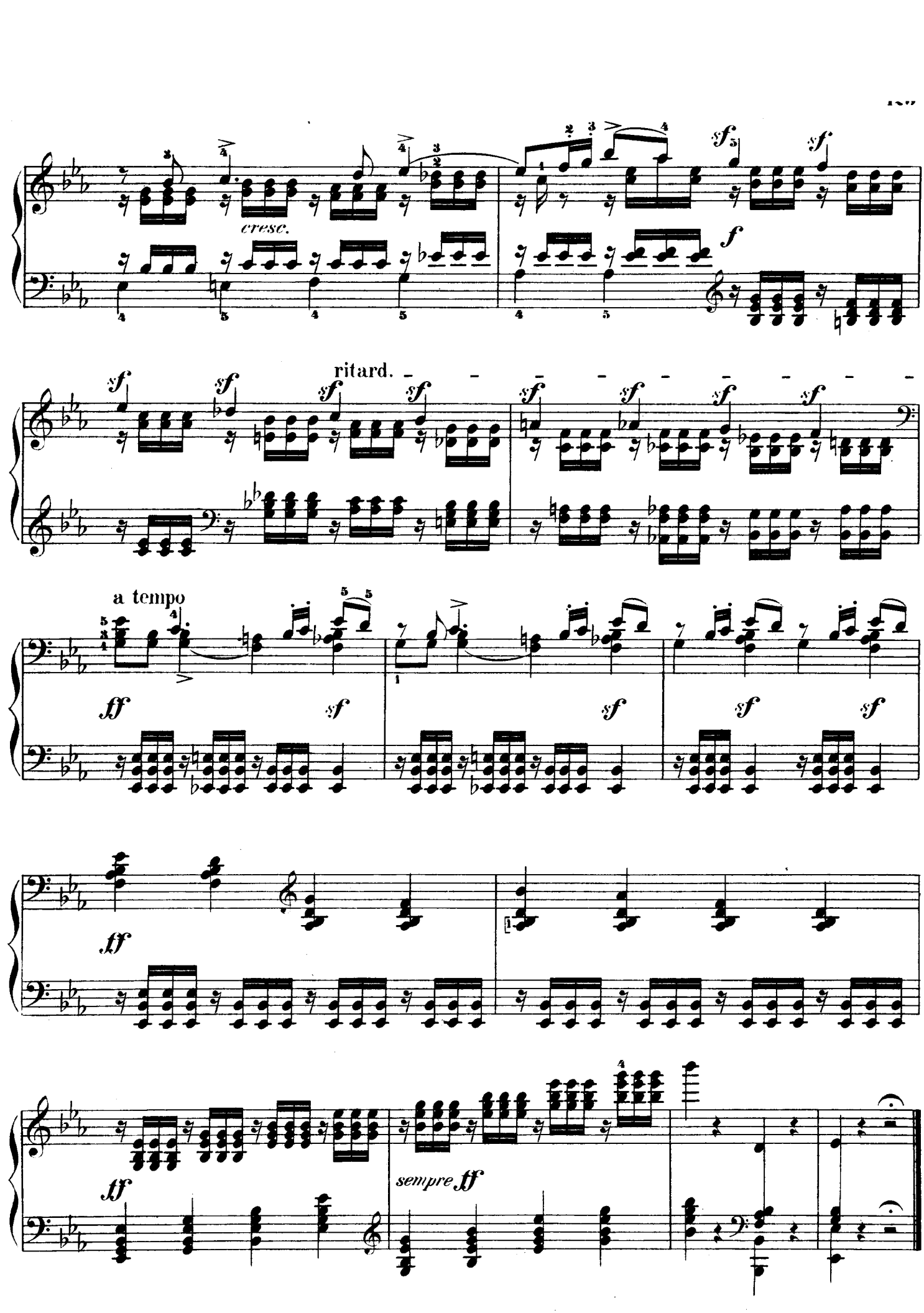
cresc.
sf
f
ritard.
a tempo
ff
tf
sempre ff

Andante sostenuto.

Op. 85. № 4.

40.

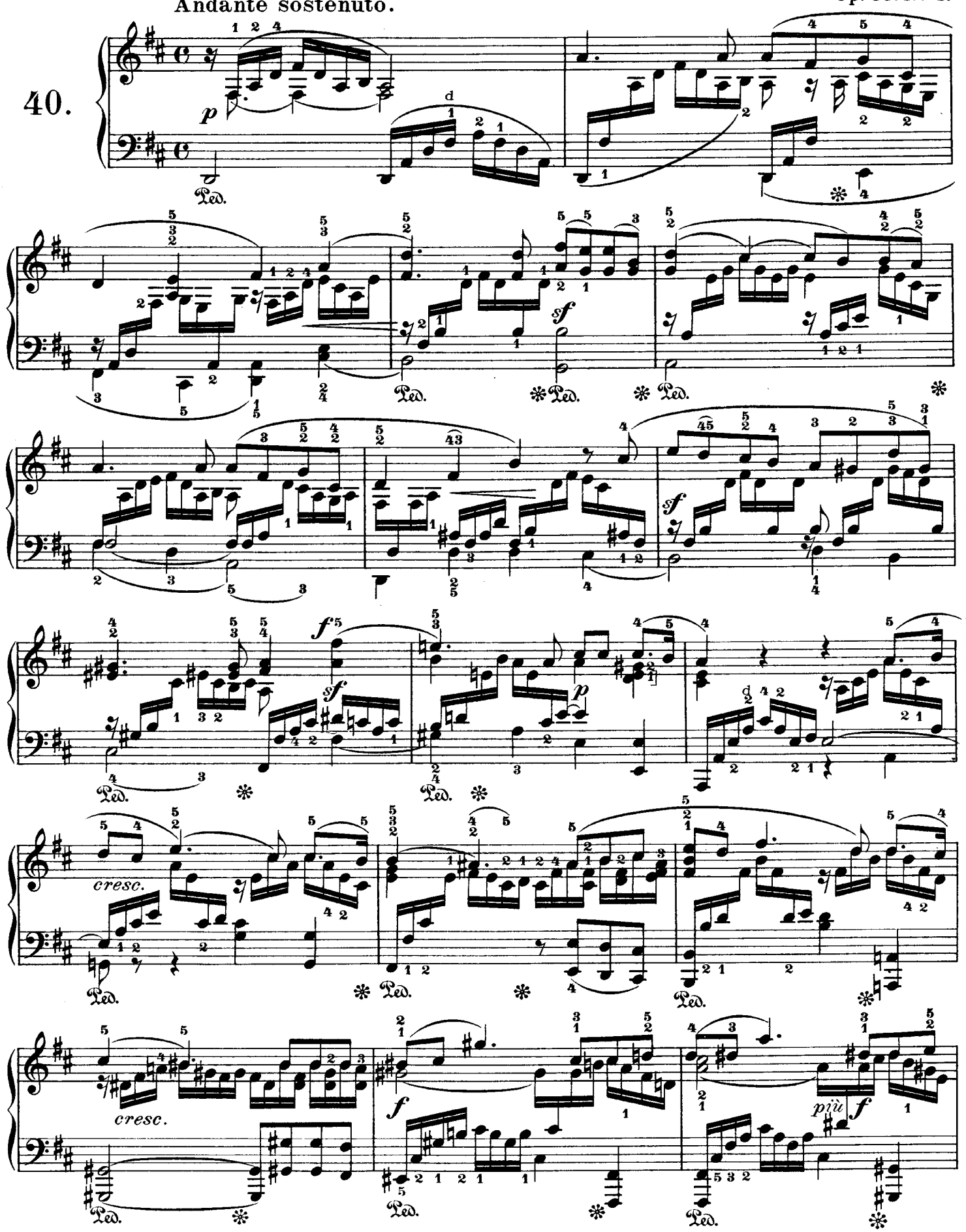

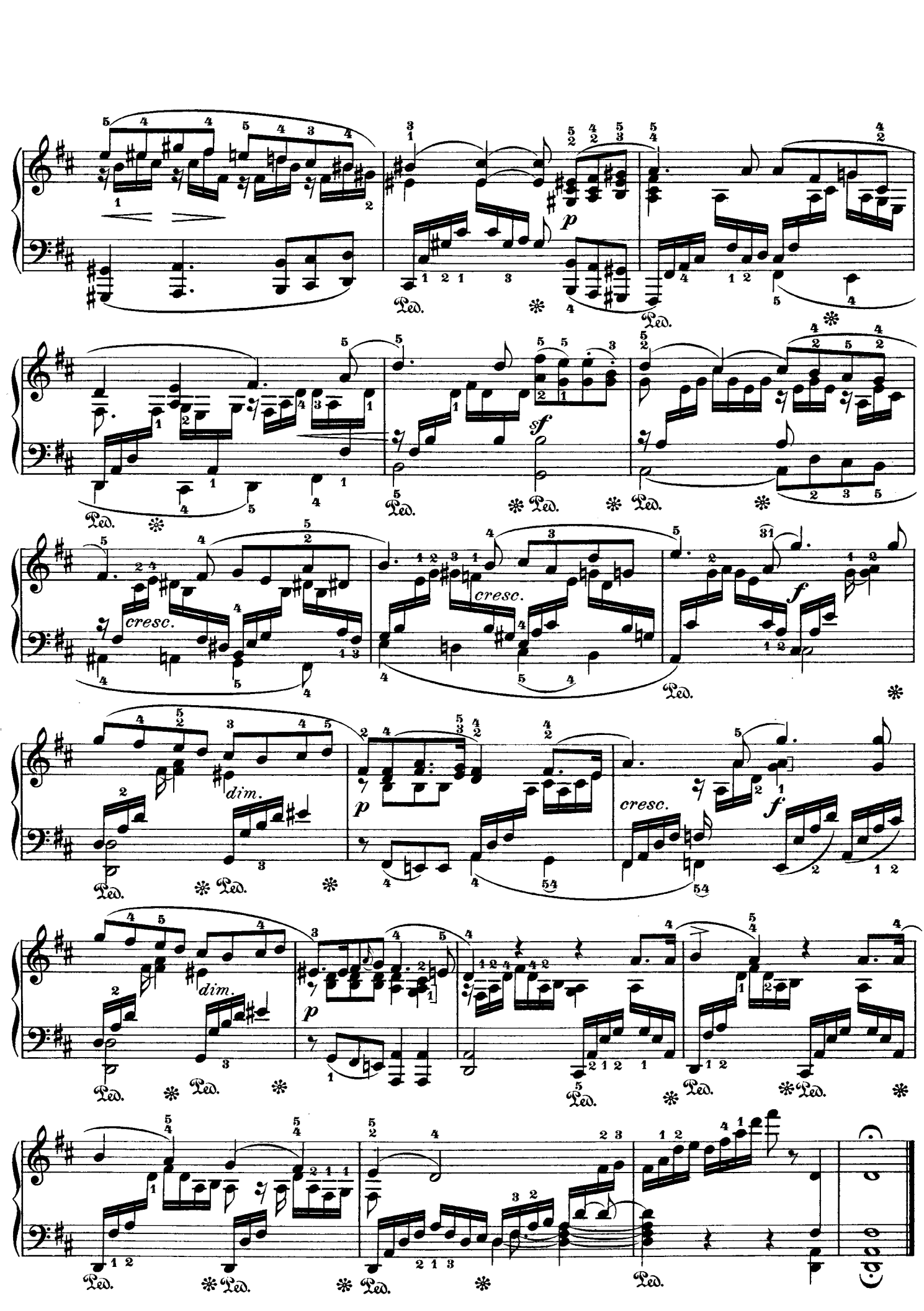
p
sf
cresc.
f
dim.
p
cresc.
f
dim.
p
Ped.

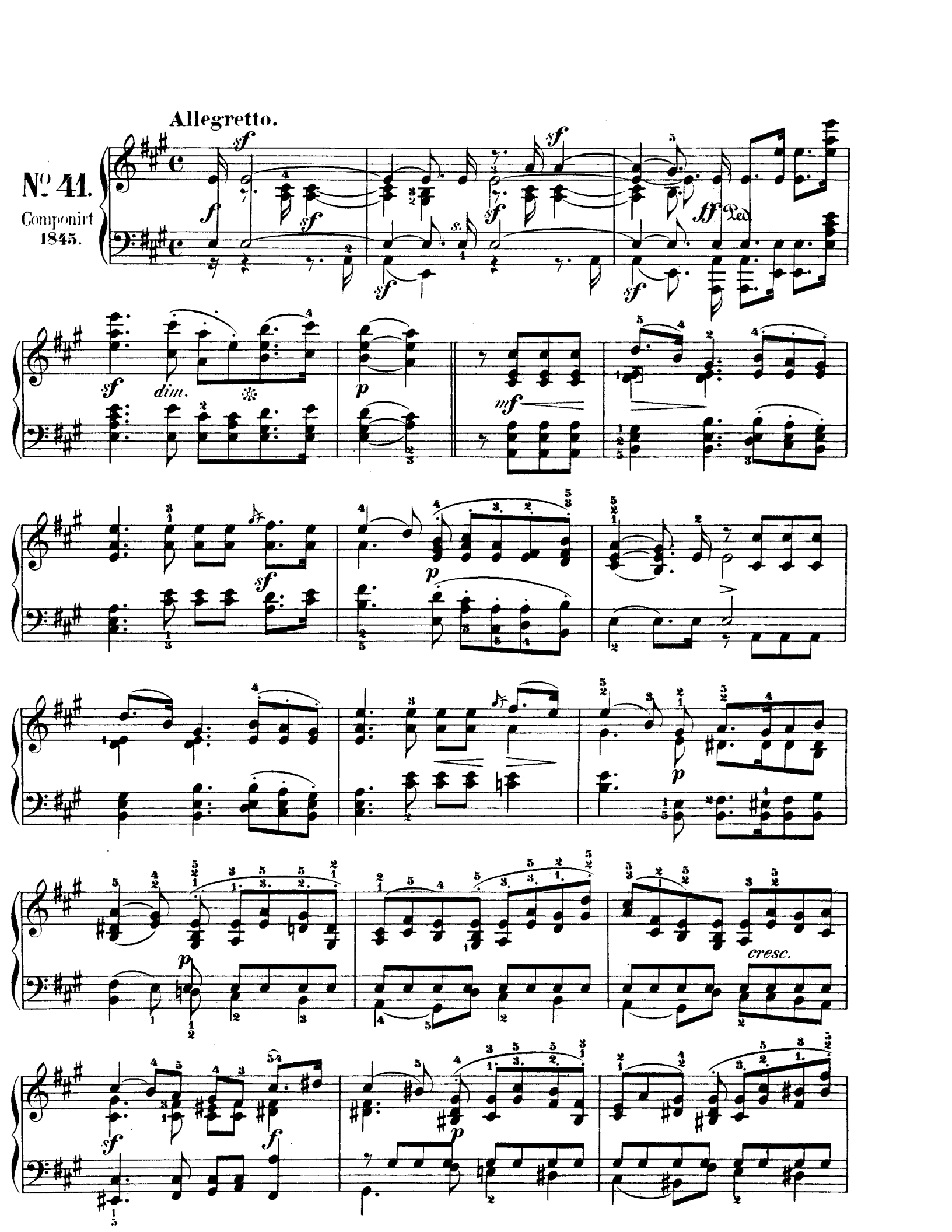
Allegretto.
№ 41.
Componirt
1845.
dim.
cresc.

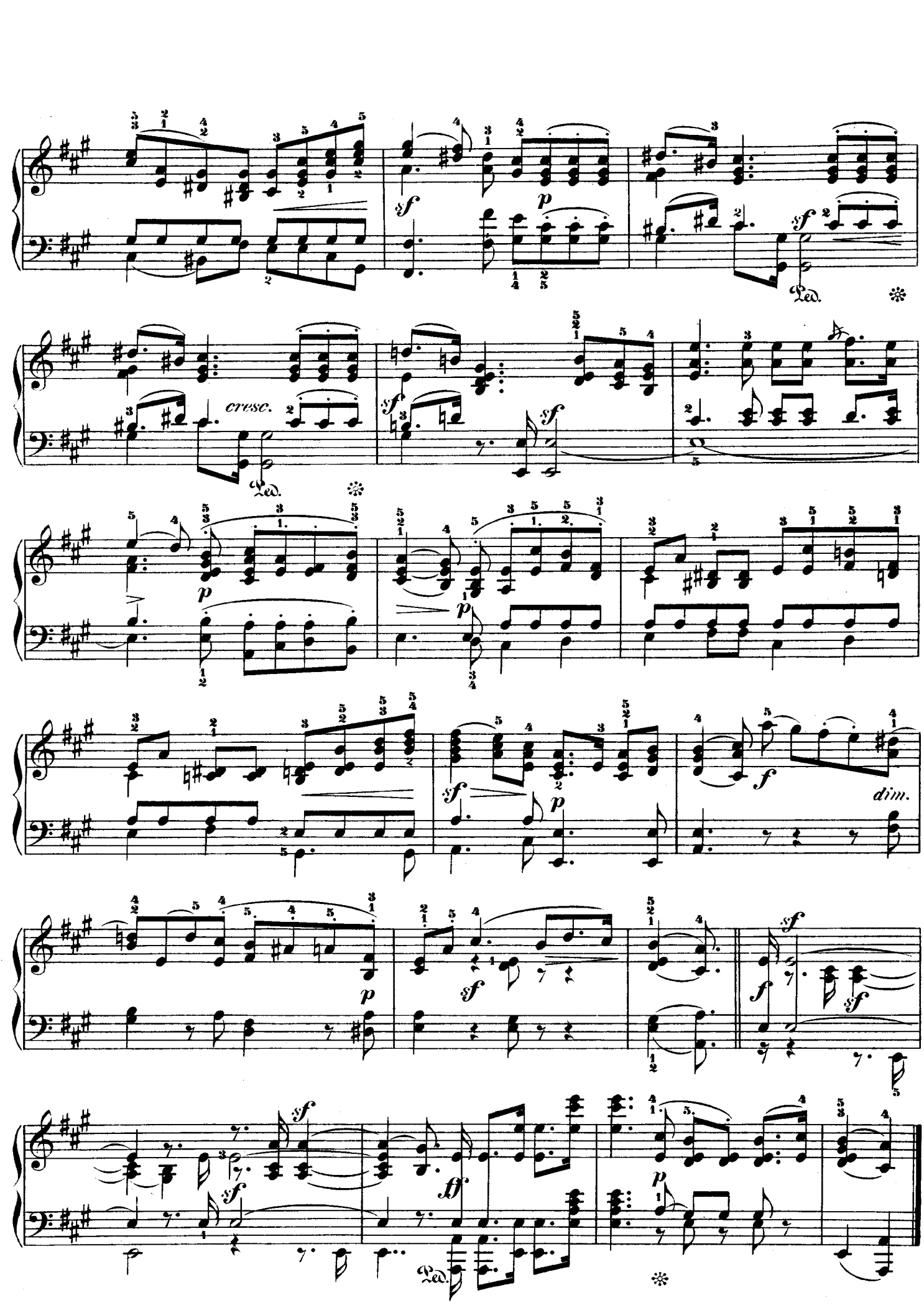
cresc.
dim.
Ped.

Allegretto con moto.

№ 42.

Componirt
1841.

sempre cantabile

p sempre staccato

cresc. *sf* *leggiero* *p*

p

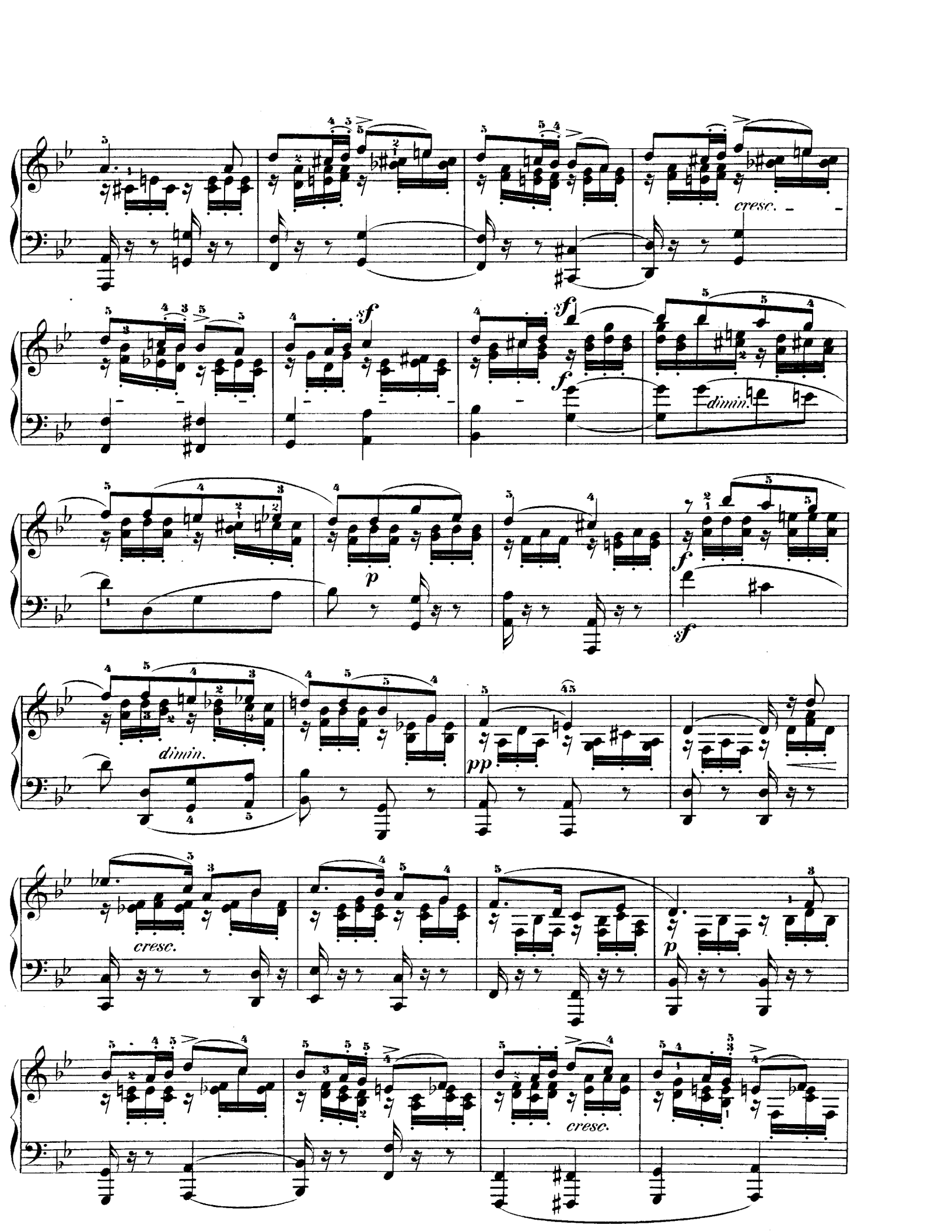
cresc.
sf
sf
f
dimin.
f
sf
p
dimin.
pp
cresc.
p
cresc.

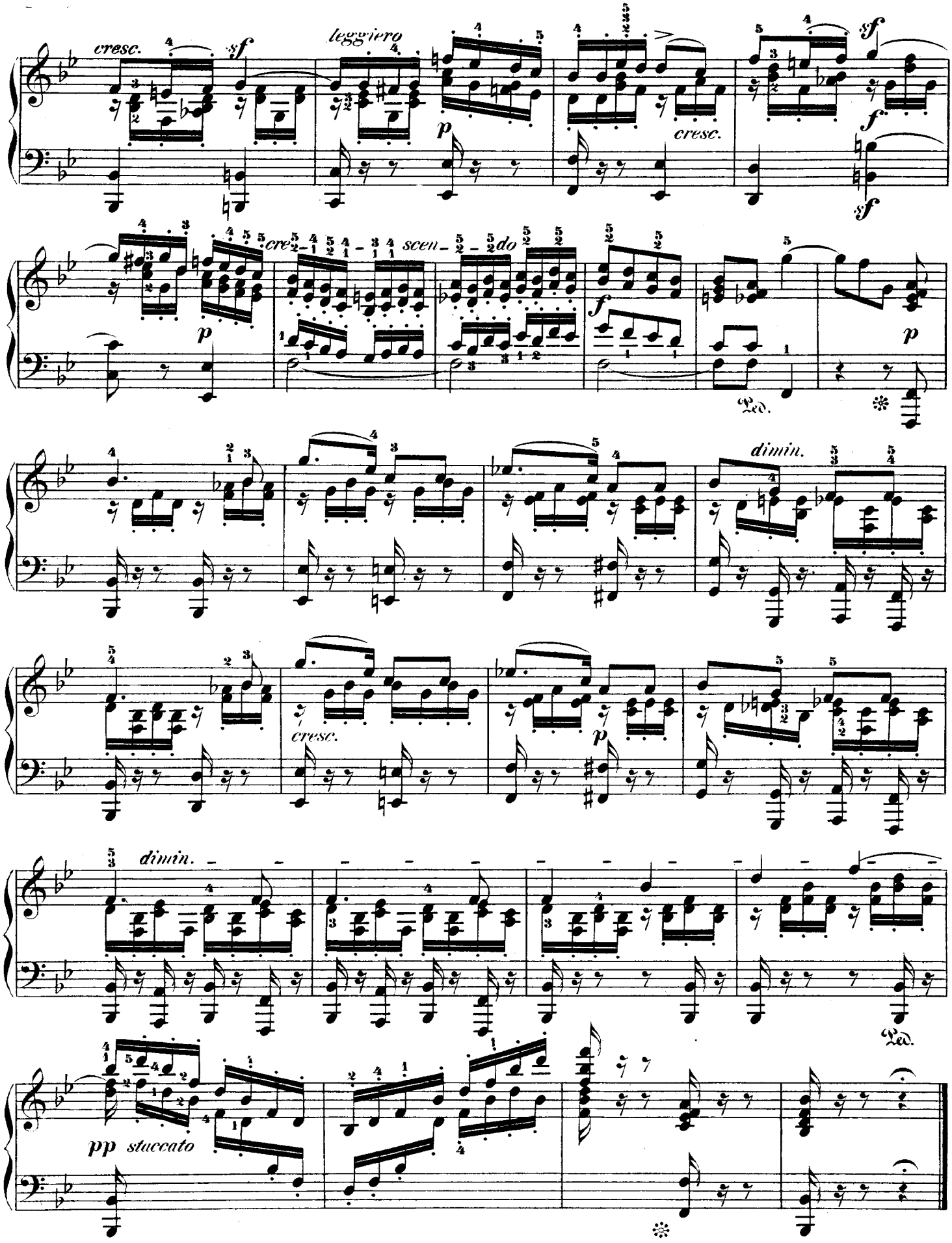
cresc.
sf
leggiero
p
cresc.
sf
f
sf
cre- scen- do
f
p
Ped.
p
dimin.
cresc.
p
dimin.
Ped.
pp stuccato