Symphonie

(No. 3 in F moll)

von

Anton Bruckner.

U. E. Nr. 2898. Orchester-Partitur.

U. E. Nr. 2899. Orchester-Stimmen.

U. E. Nr. 2900. Chorstimmen.

U. E. Nr. 2901. Klavierauszug von Josef Schalk.

Eigentum des Verlegers für alle Länder,
Eingetragen in das Vereinsarchiv. Mit Vorbehalt aller Arrangements.

Universal-Edition

Aktiengesellschaft

Déposé à Paris. Wien — Leipzig London, Ent. Stat. Hall.

Aufführungsrecht vorbehalten. — Droits d'exécution réservés.

Druckerei- u. Verlags-Aktiengesellschaft,
vorm. R. v. WALDHEIM, JOS. EBERLE & Co. Wien.

GROSSE MESSE.

No. 3. F moll.

von

Anton Bruckner.

I. Kyrie.

Klavierauszug von **Josef Schalk.**

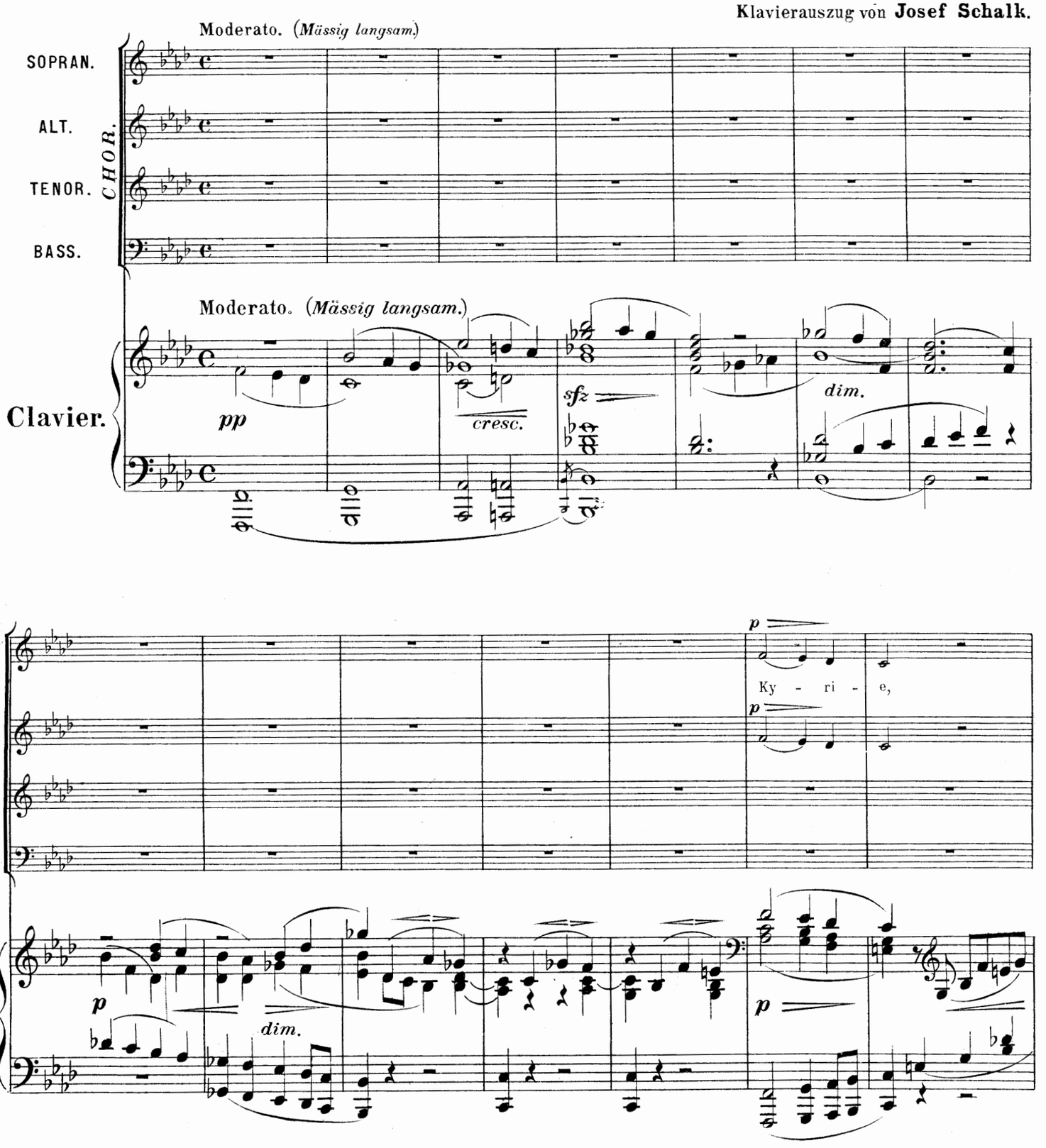

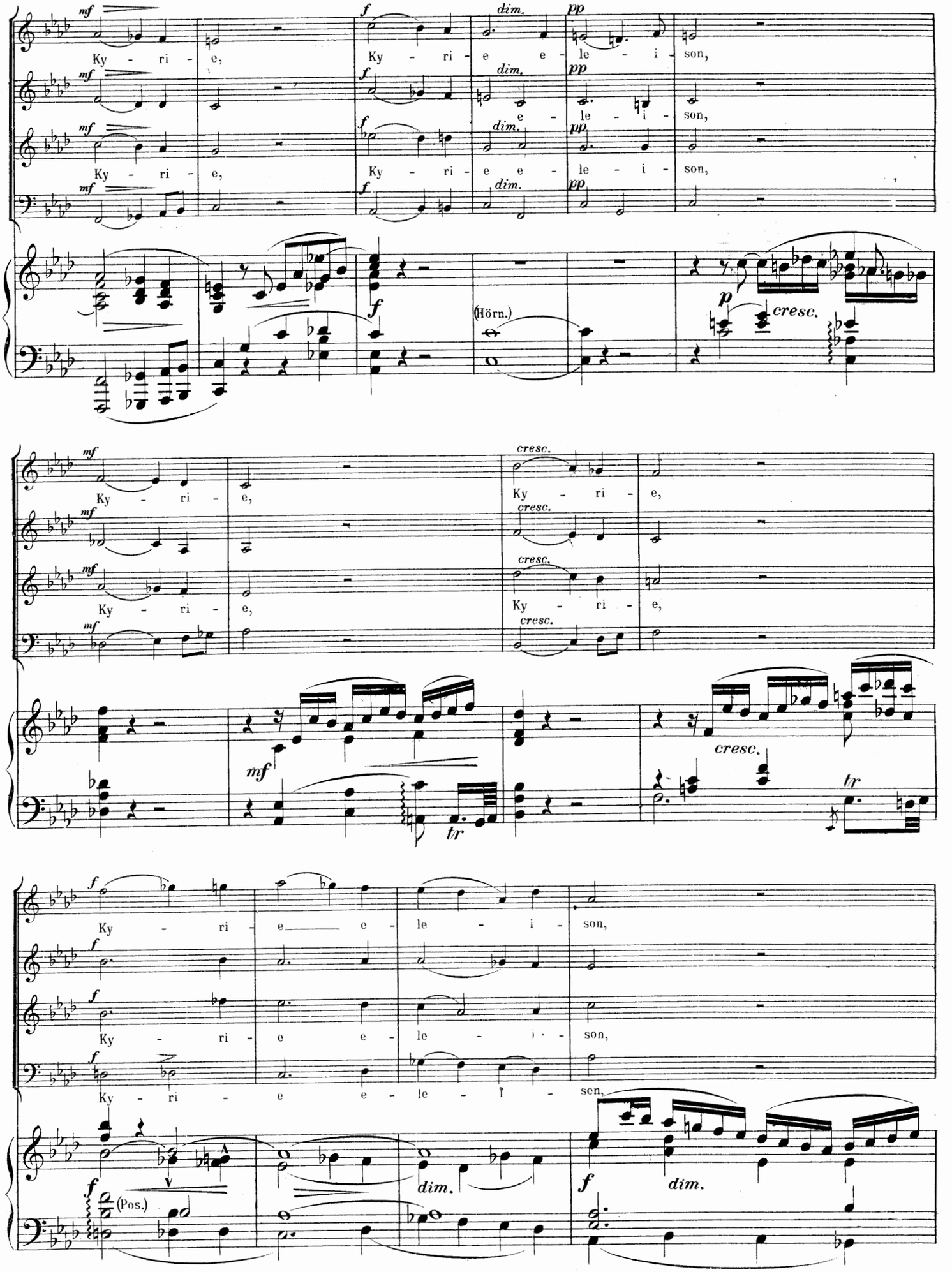
Ky - ri - e,
Ky - ri - e e - le - i - son,
(Hörn.)
cresc.
tr
(Pos.)
dim.

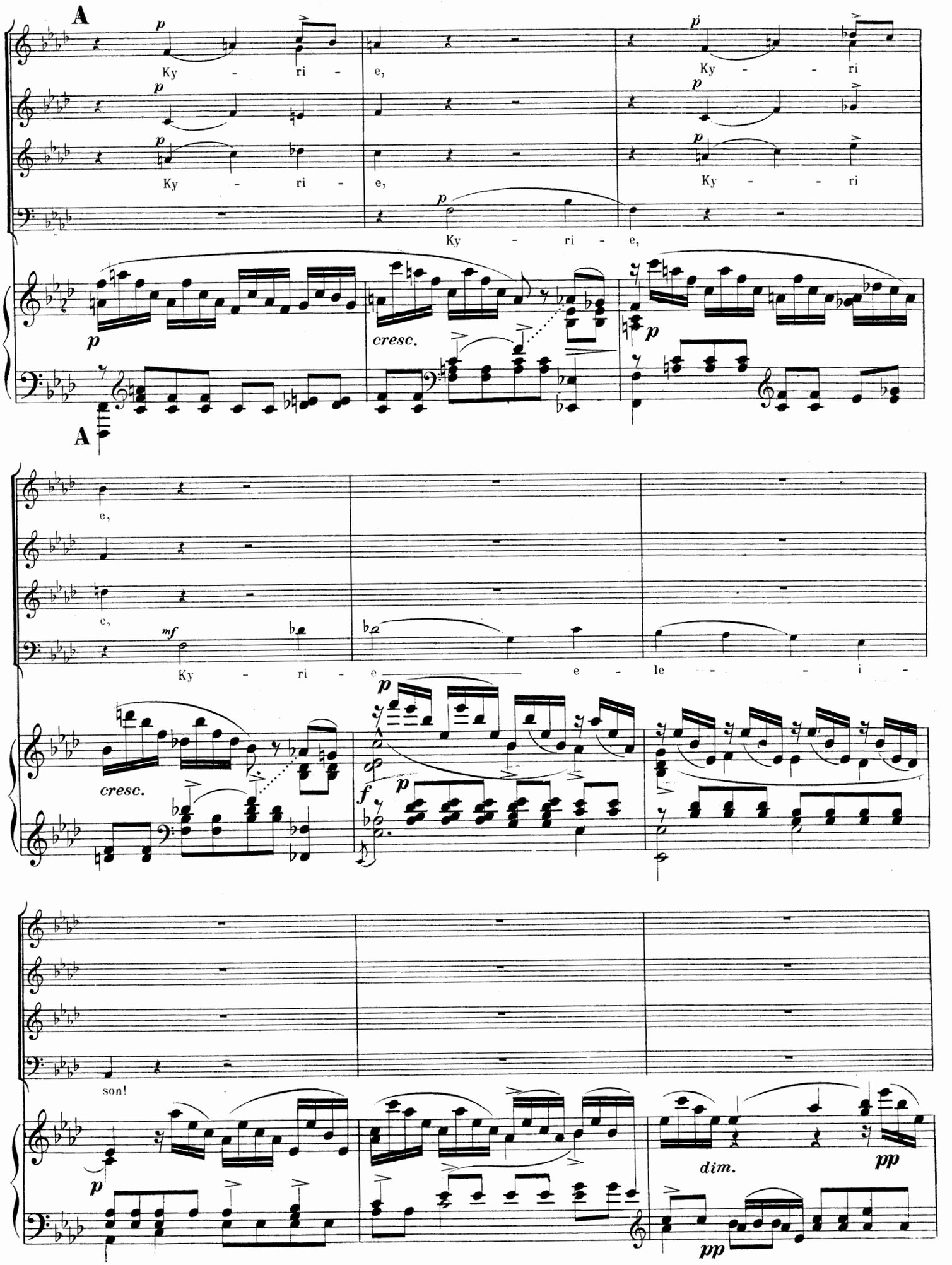
A
p
Ky - ri - e,
Ky - - ri
Ky - ri - e,
Ky - - ri
Ky - ri - e,
cresc.
A
e,
e,
mf
Ky - ri - e e - le - - i -
cresc.
f
p
son!
dim.
pp
pp

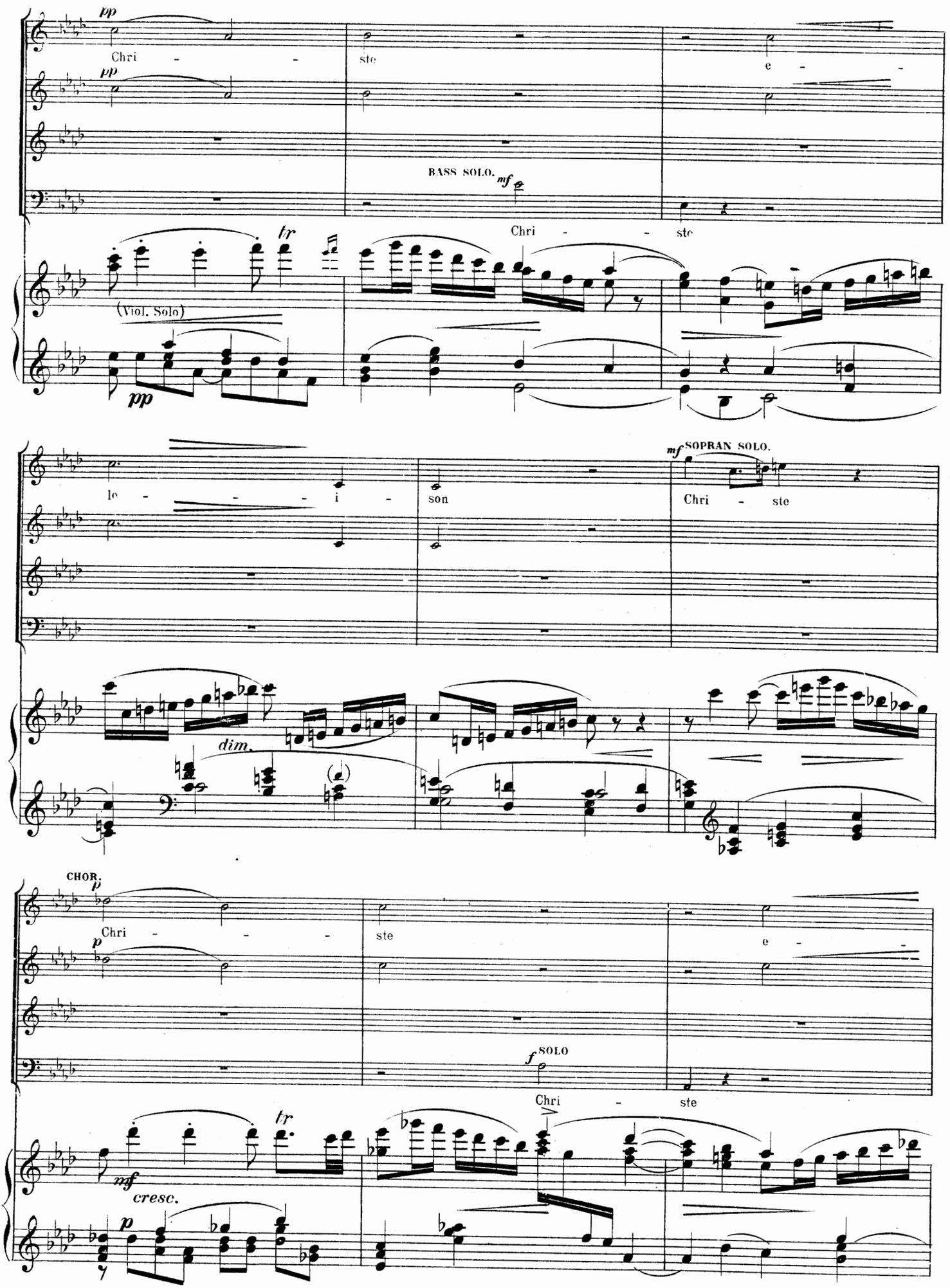
pp
Chri - - ste
pp
e - -
BASS SOLO.
mf
Chri - - ste
tr
(Viol. Solo)
pp
le - - - i - son
mf SOPRAN SOLO.
Chri - ste
dim.
CHOR.
p
Chri - - - ste
p
e - -
f SOLO
Chri - ste
tr
mf
cresc.
p

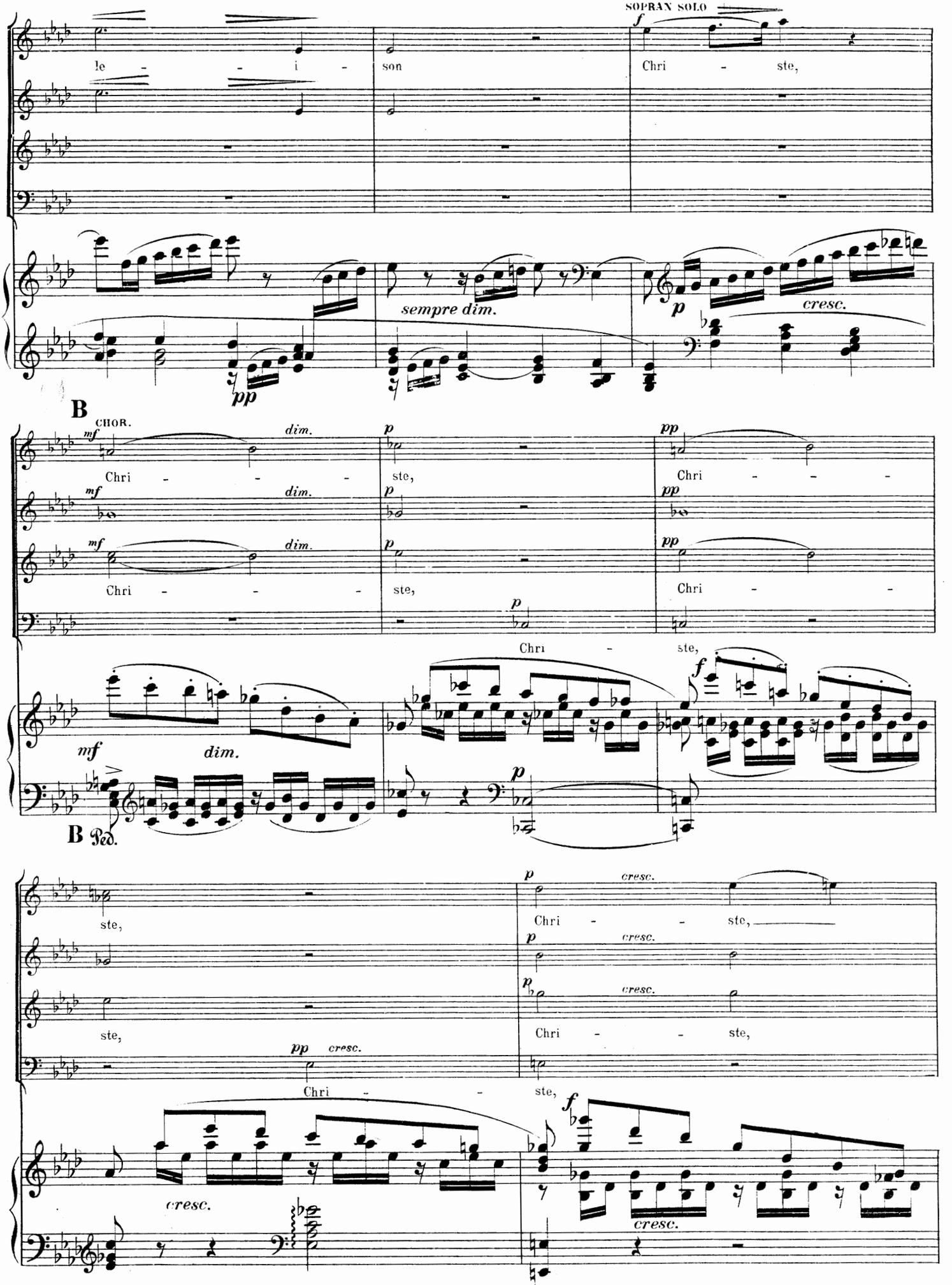
SOPRAN SOLO
le - - i - son
Chri - ste,
sempre dim.
cresc.
B
CHOR.
Chri - - - ste,
Chri - - -
Chri - - - ste,
Chri - - -
Chri - ste,
dim.
B Ped.
ste,
Chri - - ste,
ste,
Chri - - ste,
Chri - - ste,
cresc.

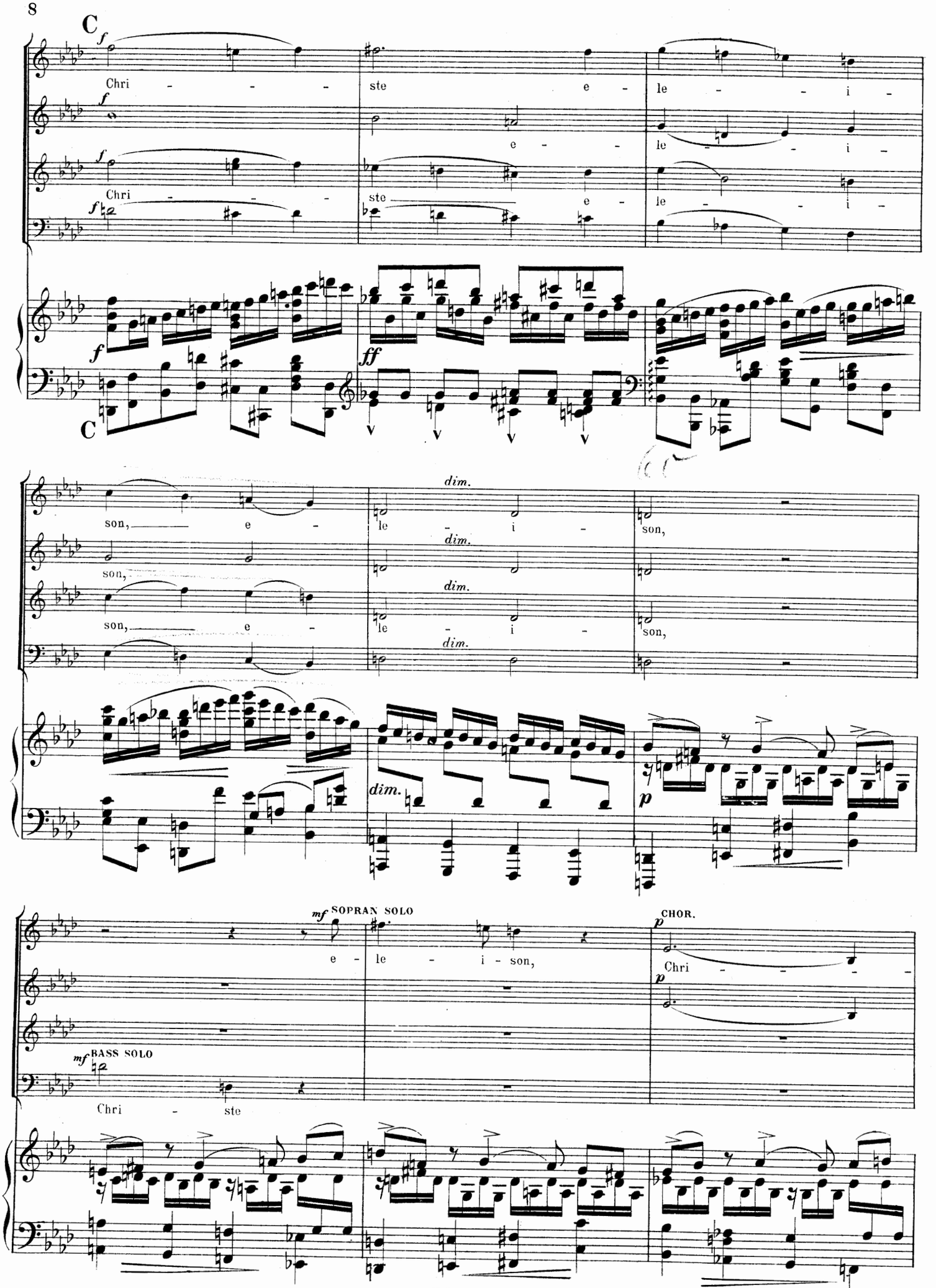
C
f
Chri - - - -
ste e -
le - - i -
e - -
le - - i -
Chri - - - -
ste e -
le - - i -
f
ff
C
son, e -
le - i -
son,
dim.
son,
son, e -
le - i -
son,
dim.
dim.
p
mf SOPRAN SOLO
e - le - i - son,
CHOR.
p
Chri - - - -
mf BASS SOLO
Chri - ste

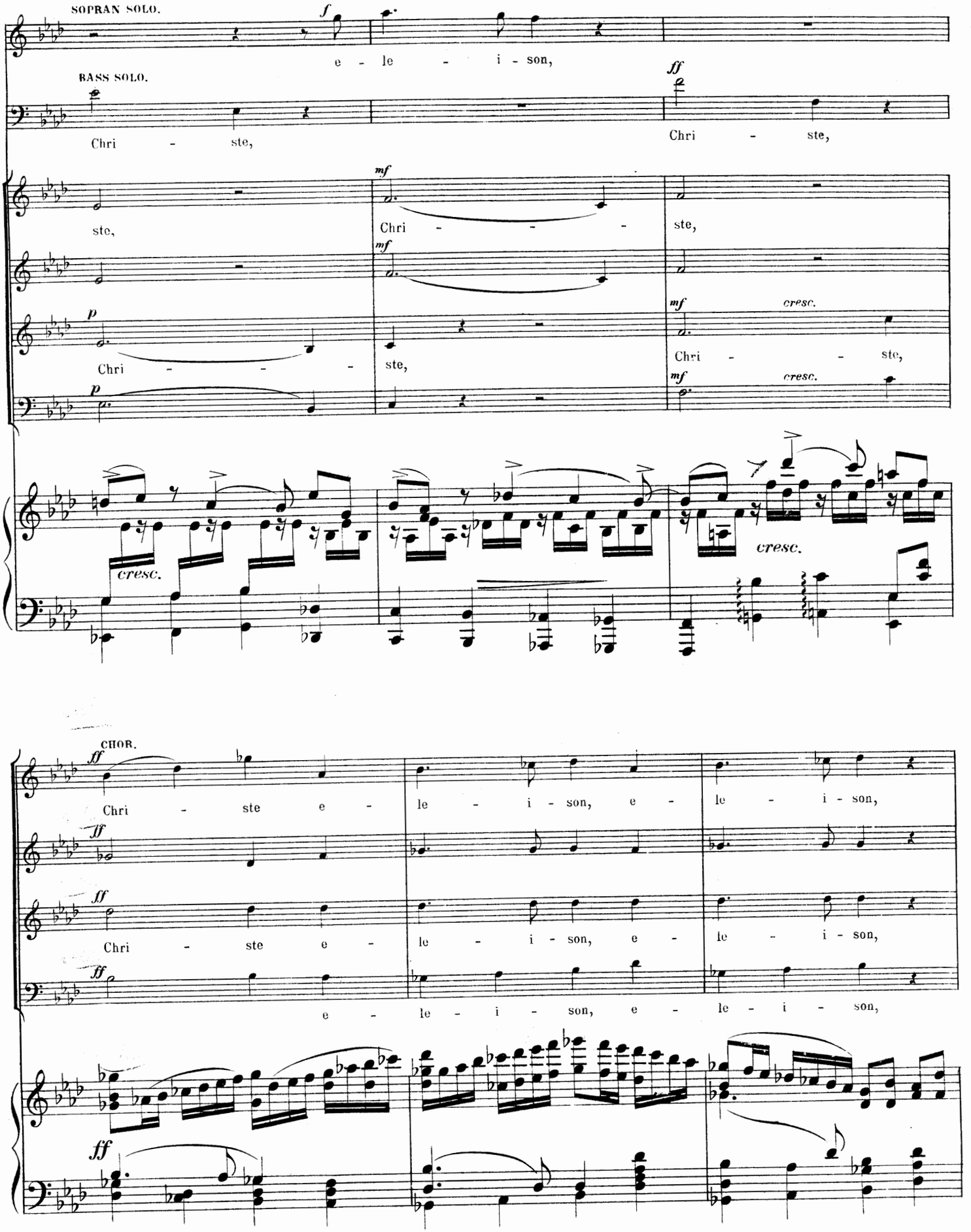
SOPRAN SOLO.
e - le - i - son,
BASS SOLO.
Chri - ste,
Chri - ste,
ste,
Chri - - - -
ste,
Chri - - - -
ste,
Chri - - - ste,
cresc.
cresc.
cresc.
CHOR.
Chri - ste e - le - i - son, e - le - i - son,
Chri - ste e - le - i - son, e - le - i - son,
e - le - i - son, e - le - i - son,

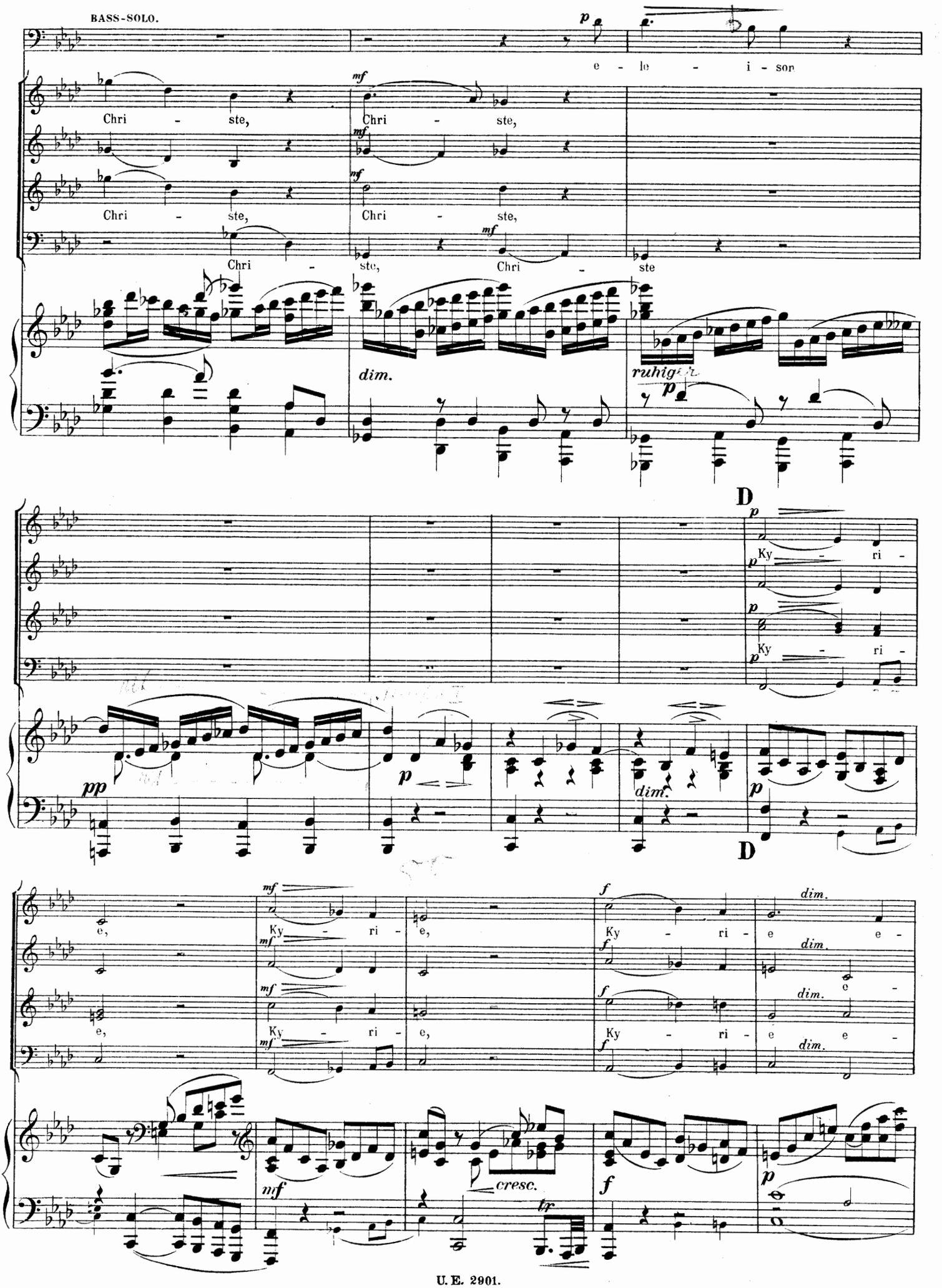
BASS-SOLO.
e - le - i - son
Chri - ste,
Chri - ste,
Chri - ste,
Chri - ste,
Chri - ste,
Chri - ste,
dim.
ruhig
D
Ky - ri -
Ky - ri -
pp
dim.
D
e,
Ky - ri -
e,
Ky - ri -
e,
Ky - ri -
e,
Ky - ri -
dim.
cresc.
tr

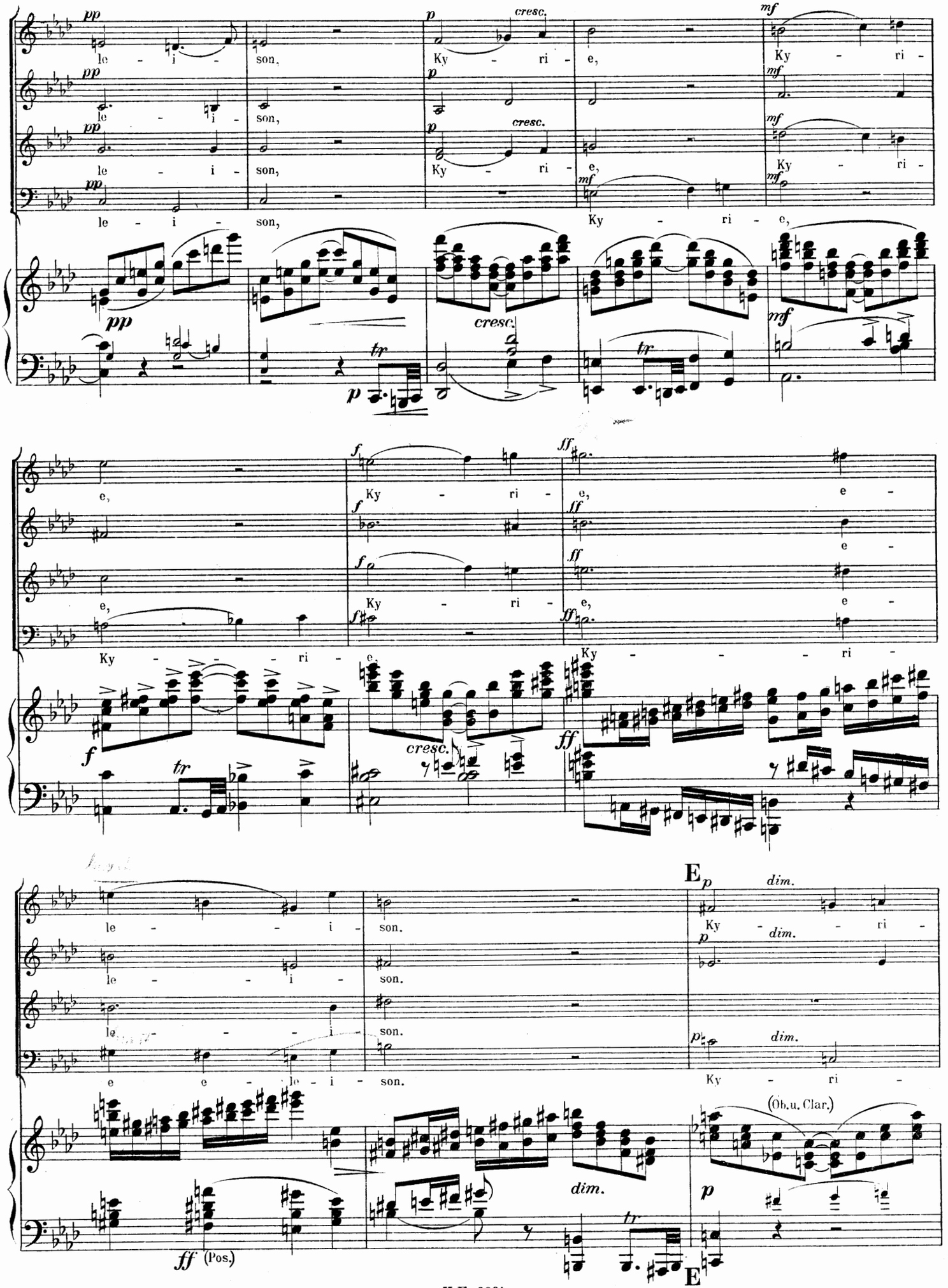
le - i - son, Ky - ri - e, Ky - ri -
le - i - son,
le - i - son, Ky - ri - e, Ky - ri -
le - i - son, Ky - ri - e,
e, Ky - ri - e, e -
e -
e, Ky - ri - e, e -
Ky - - - ri - e, Ky - - - ri -
le - - i - son. Ky - - ri -
le - - i - son.
le - - - i - son.
e e - le - i - son. Ky - ri -
(Ob. u. Clar.)
(Pos.)
E

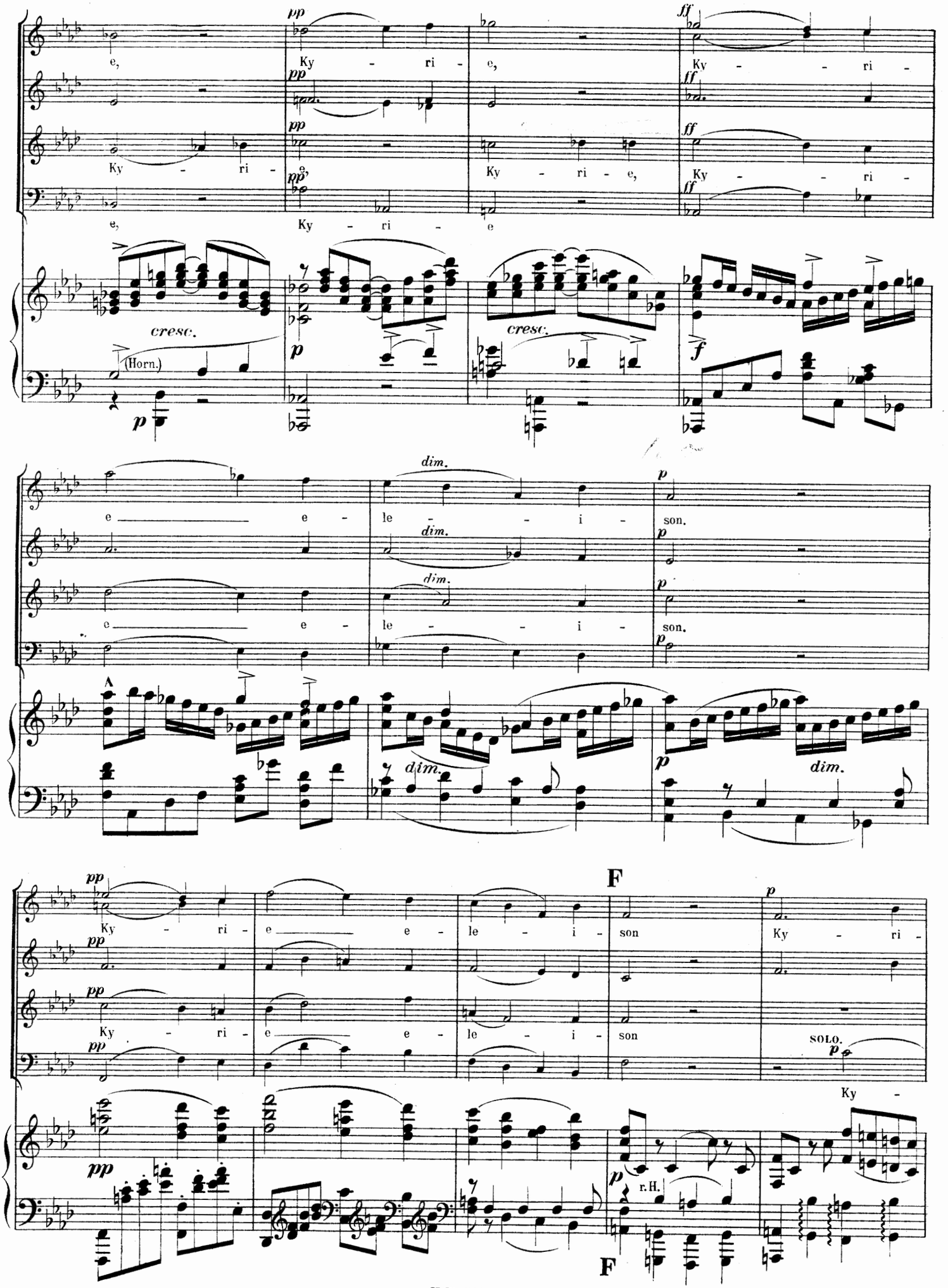
e, Ky - ri - e, Ky - - ri -
Ky - ri - e, Ky - ri - e, Ky - - ri -
e, Ky - ri - e
cresc.
(Horn.)
e e - le - - i - son.
dim.
Ky - ri - e e - le - i - son Ky - ri -
Ky - ri - e e - le - i - son
SOLO.
Ky -
r.H.
F

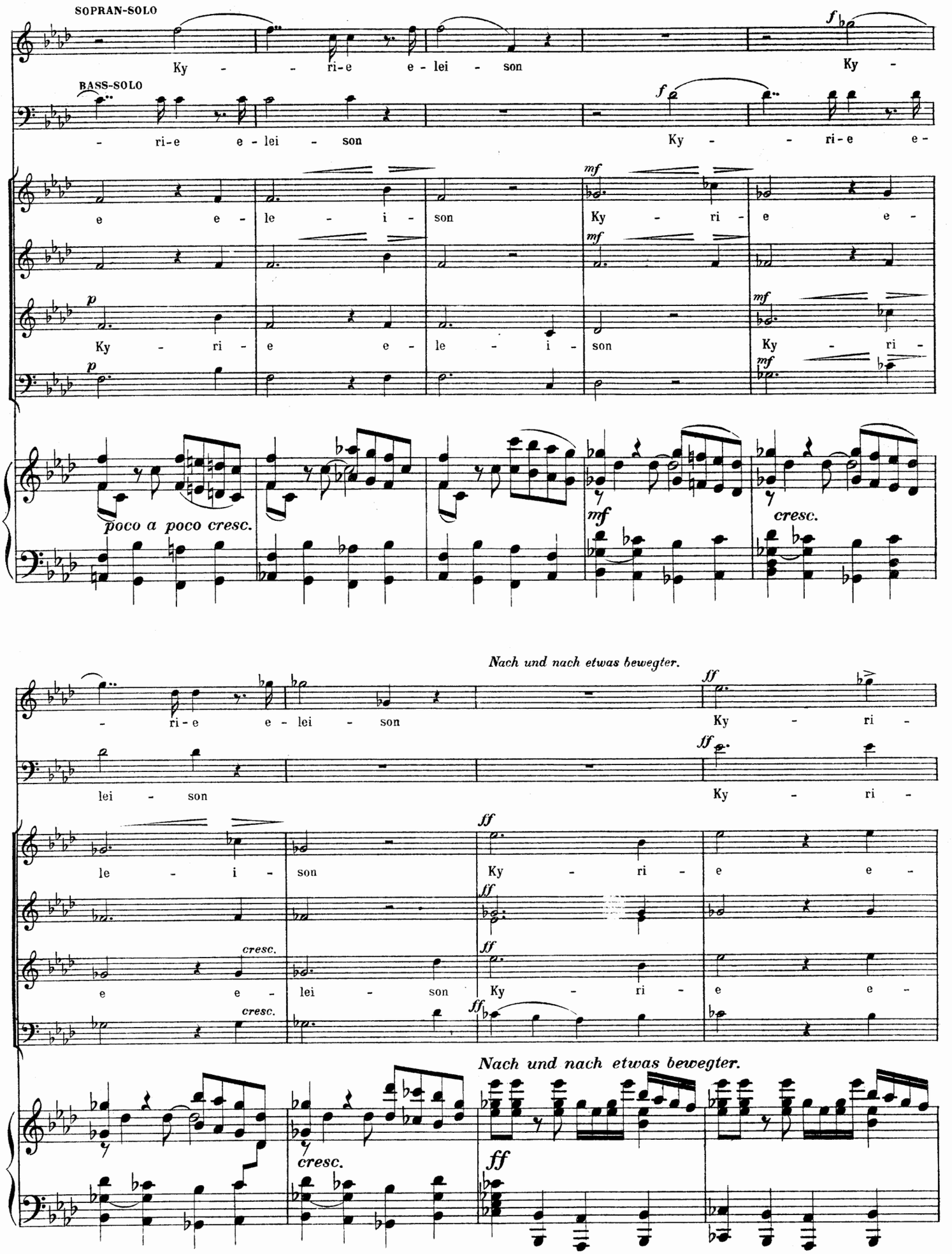
SOPRAN-SOLO
Ky - - ri-e e-lei - son Ky -
BASS-SOLO
- ri-e e-lei - son Ky - - ri-e e-
e e - le - i - son Ky - ri - e e -
Ky - ri - e e - le - i - son Ky - ri -
poco a poco cresc.
mf
cresc.
Nach und nach etwas bewegter.
- ri-e e-lei - son Ky - ri -
lei - son Ky - ri -
le - i - son Ky - ri - e e -
e e - lei - son Ky - ri - e e -
cresc.
ff
Nach und nach etwas bewegter.

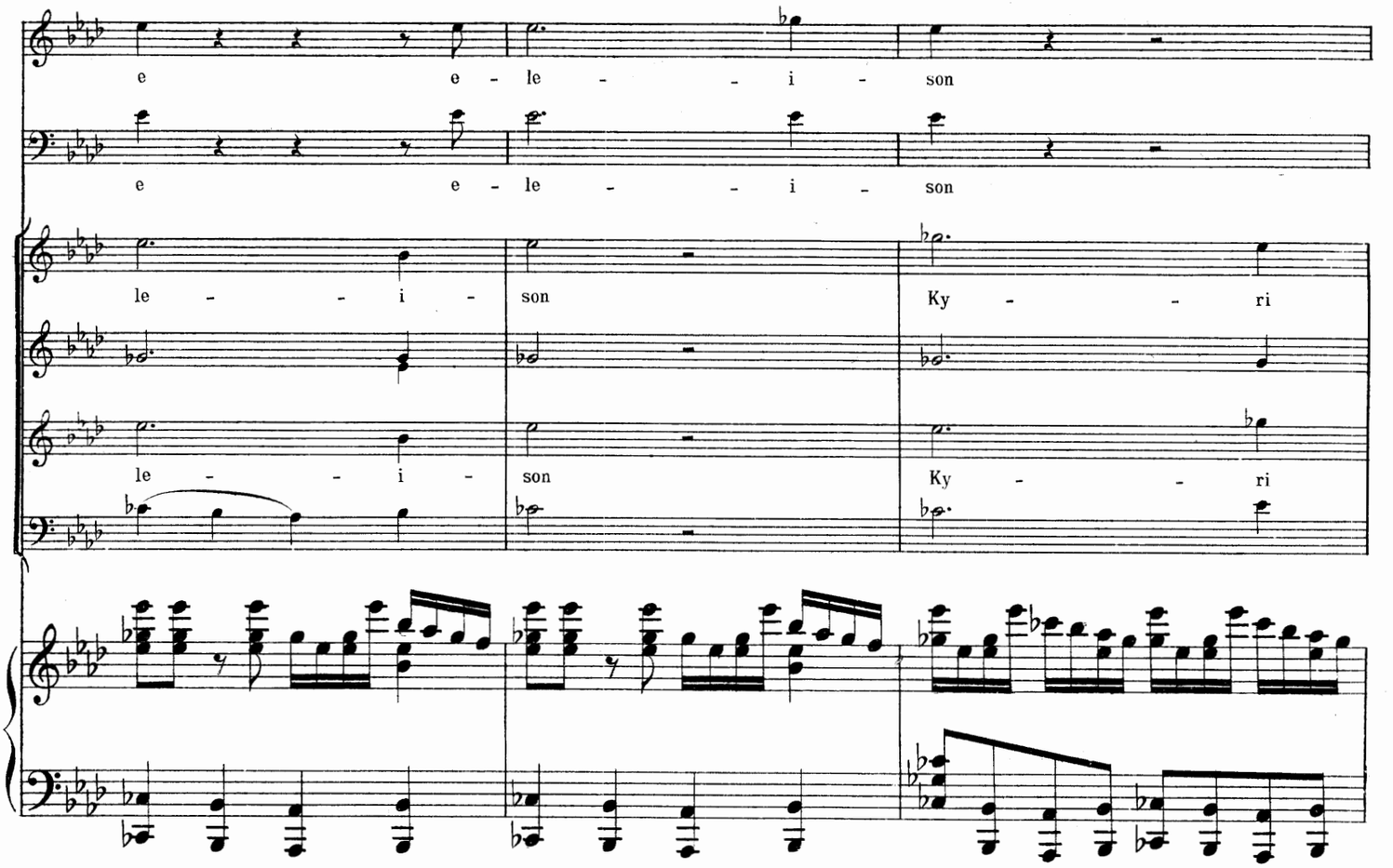
e e - le - - i - son
e e - le - - i - son
le - - i - son Ky - - ri
le - - i - son Ky - - ri

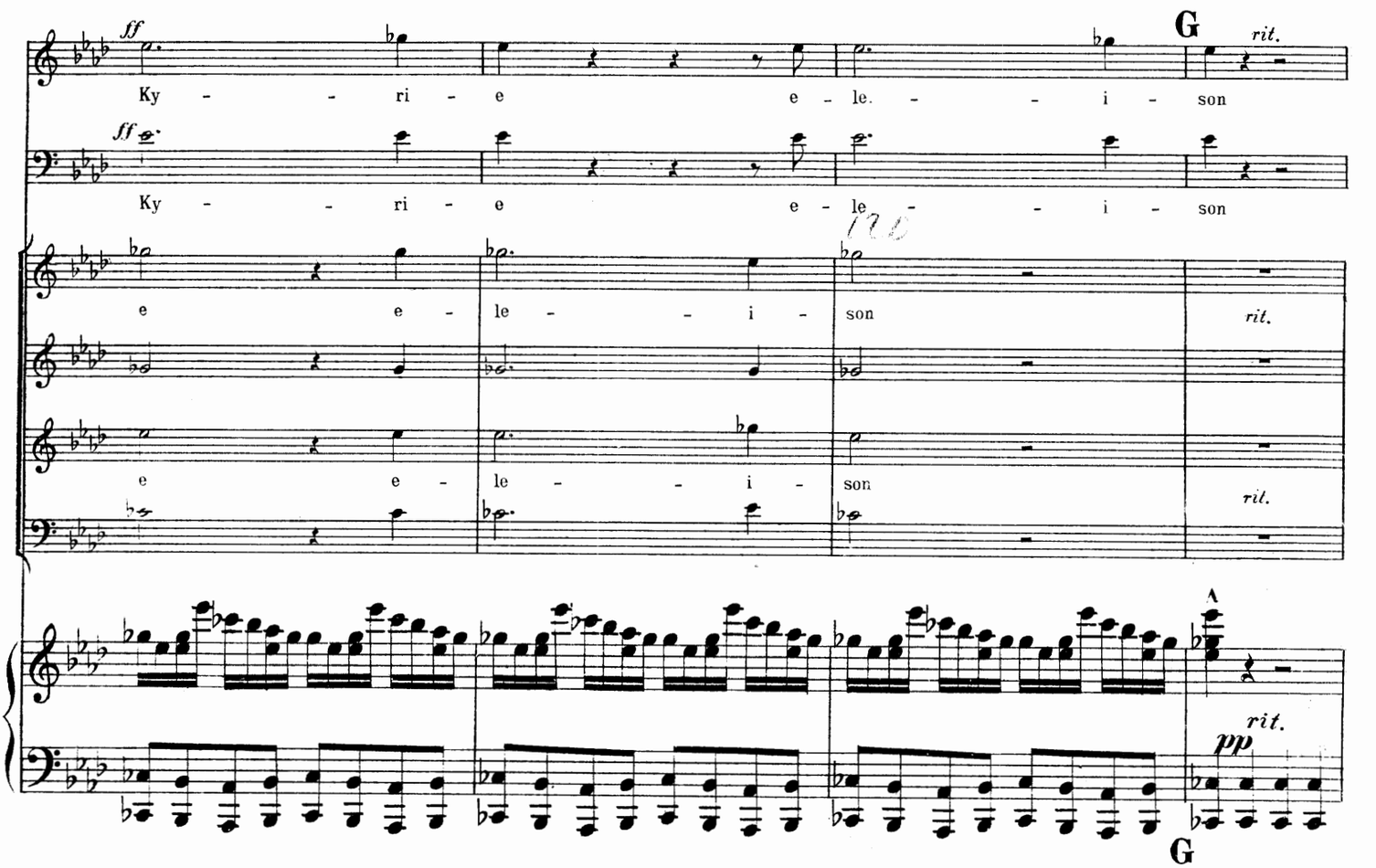
ff
Ky - - ri - e e - le. - - i - son
ff
Ky - - ri - e e - le - - i - son
G
rit.
e e - le - - i - son
e e - le - - i - son
rit.
rit.
A
rit.
pp
G

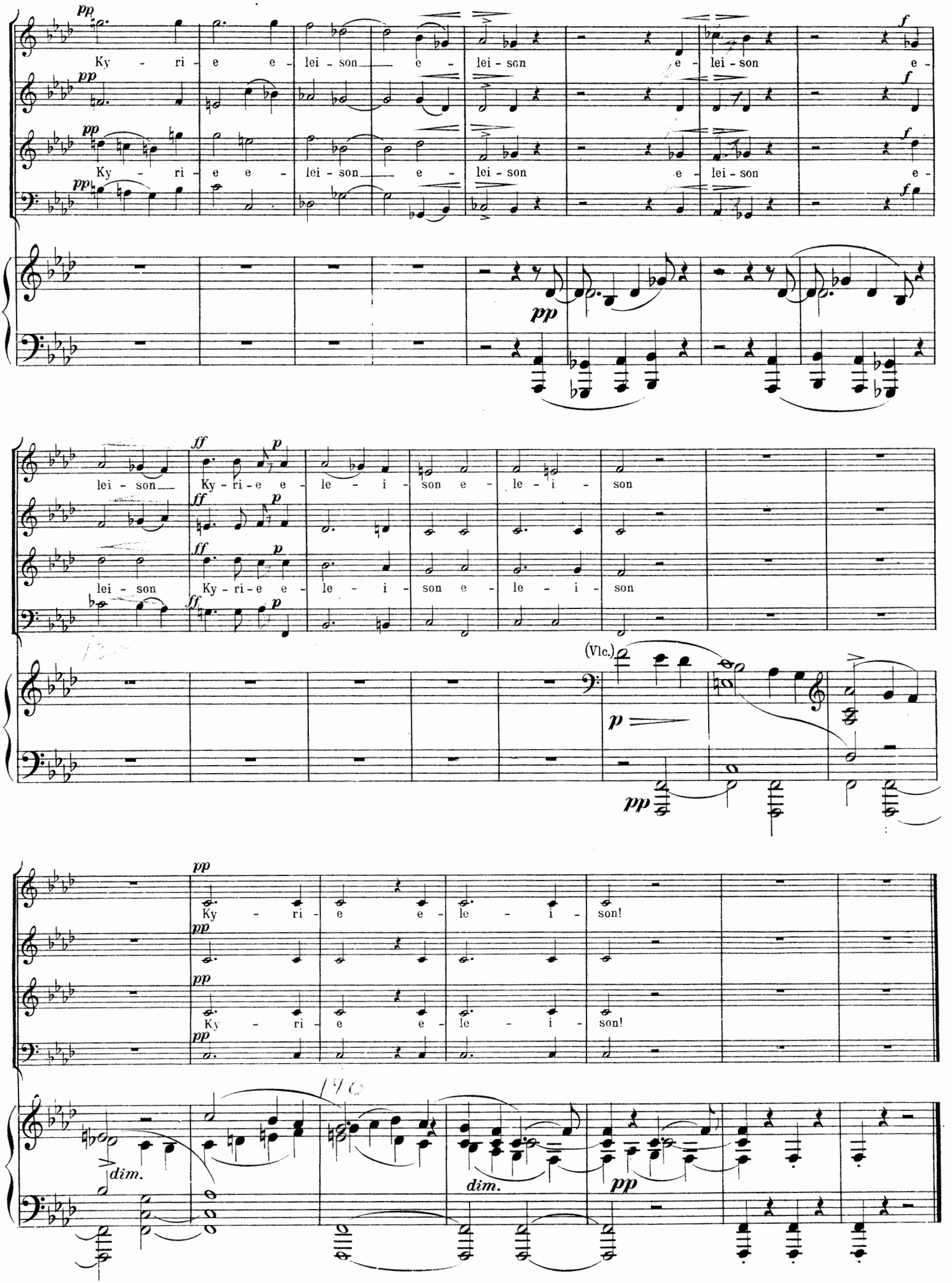
Ky - ri - e e - lei - son e - lei - son e - lei - son e -
Ky - ri - e e - lei - son e - lei - son e - lei - son e -
lei - son Ky - ri - e e - le - i - son e - le - i - son
lei - son Ky - ri - e e - le - i - son e - le - i - son
(Vlc.)
Ky - ri - e e - le - i - son!
Ky - ri - e e - le - i - son!
dim.
dim.

II. Gloria.

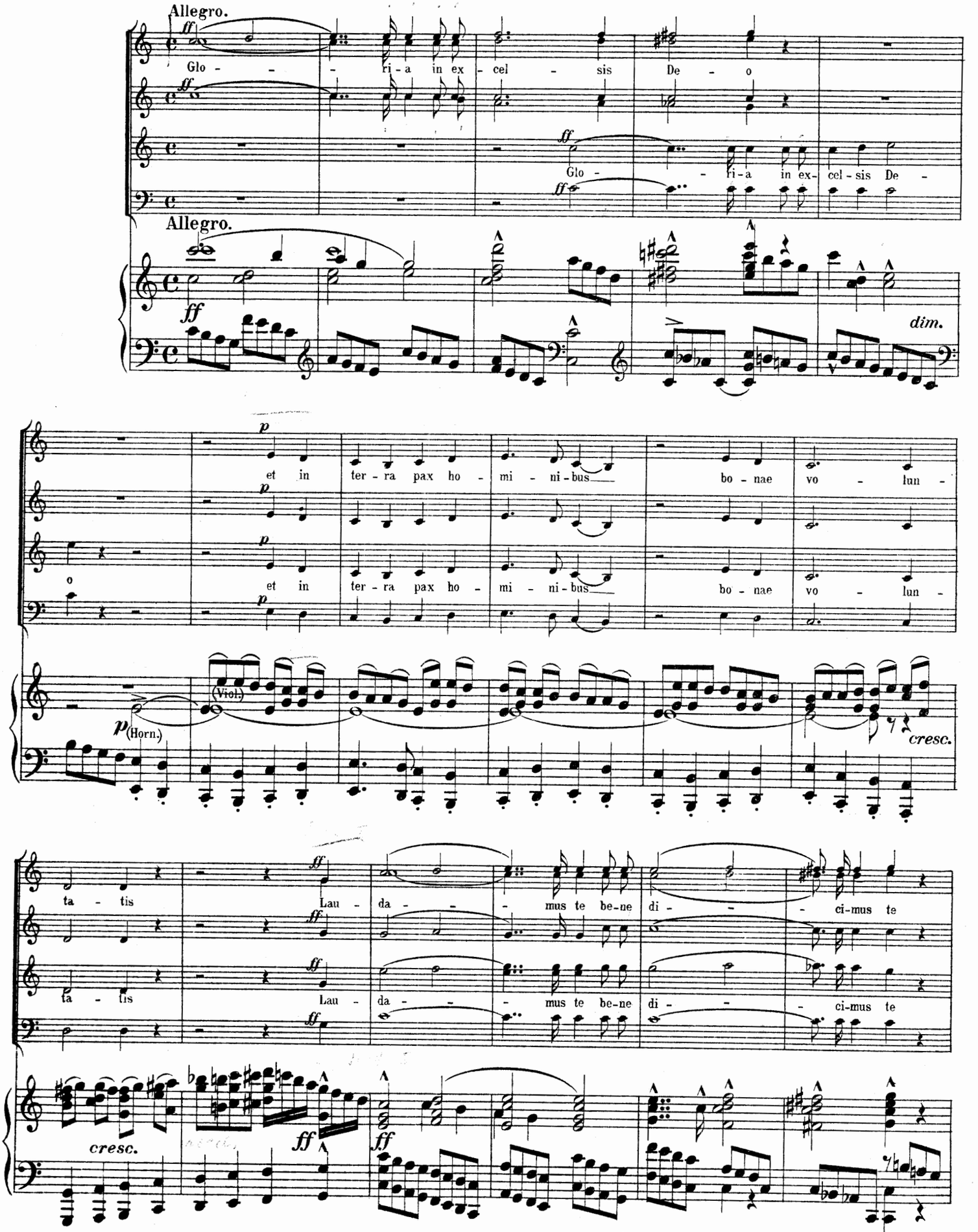
Allegro.
Glo - - - ri - a in ex - cel - sis De - o
Glo - - - ri - a in ex - cel - sis De -
Allegro.
dim.
et in ter - ra pax ho - mi - ni - bus bo - nae vo - lun -
o
et in ter - ra pax ho - mi - ni - bus bo - nae vo - lun -
(Viol.)
(Horn.)
cresc.
ta - tis Lau - da - - - mus te be - ne di - - - ci - mus te
ta - tis Lau - da - - - mus te be - ne di - - - ci - mus te
cresc.

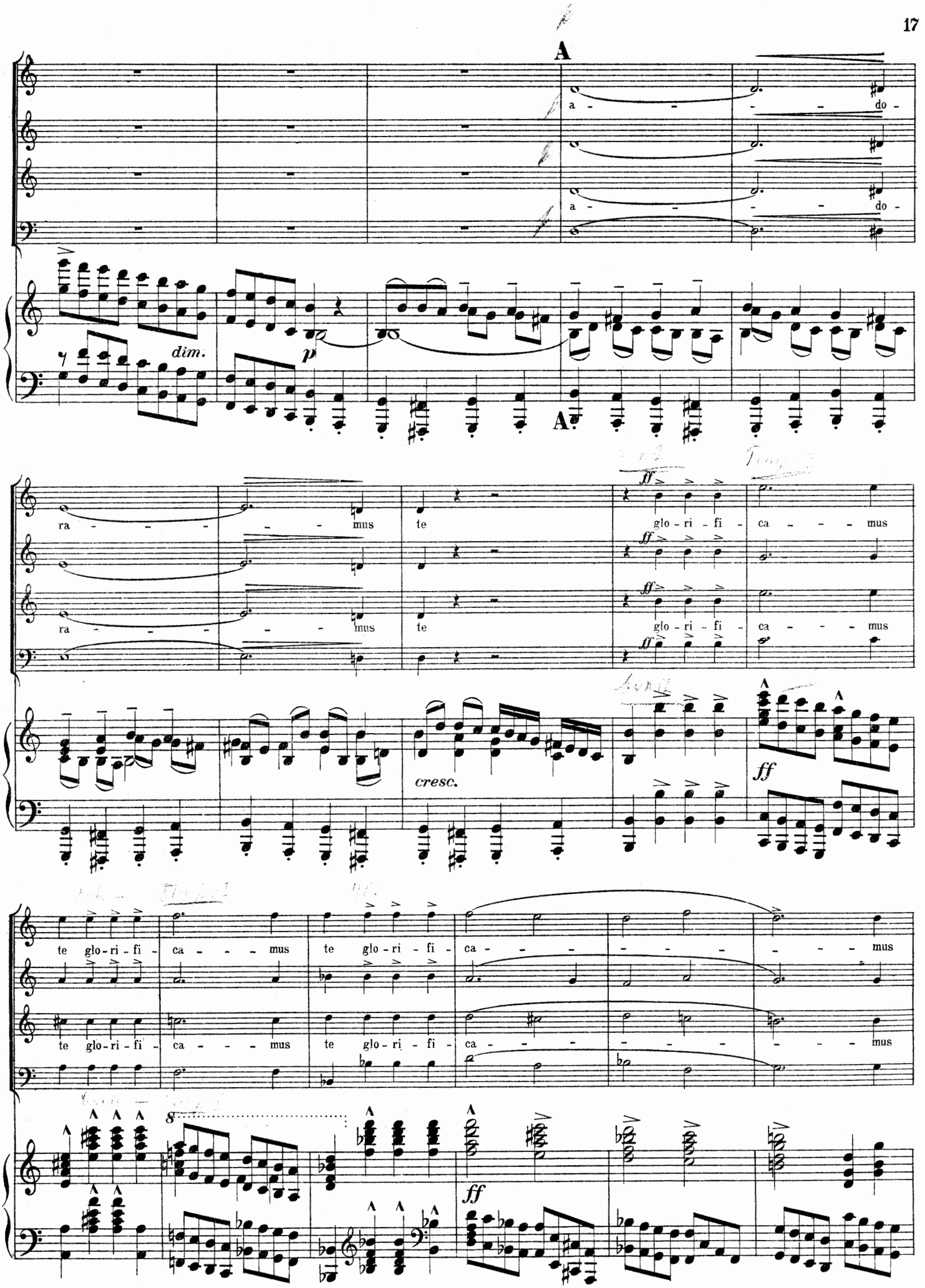
A
a - - - do -
a - - - do -
dim.
p
A
ra - - - - - mus te glo - ri - fi - ca - - - - mus
ra - - - - - mus te glo - ri - fi - ca - - - - mus
cresc.
ff
te glo - ri - fi - ca - - - mus te glo - ri - fi - ca - - - - - - - mus
te glo - ri - fi - ca - - - mus te glo - ri - fi - ca - - - - - - - mus
ff

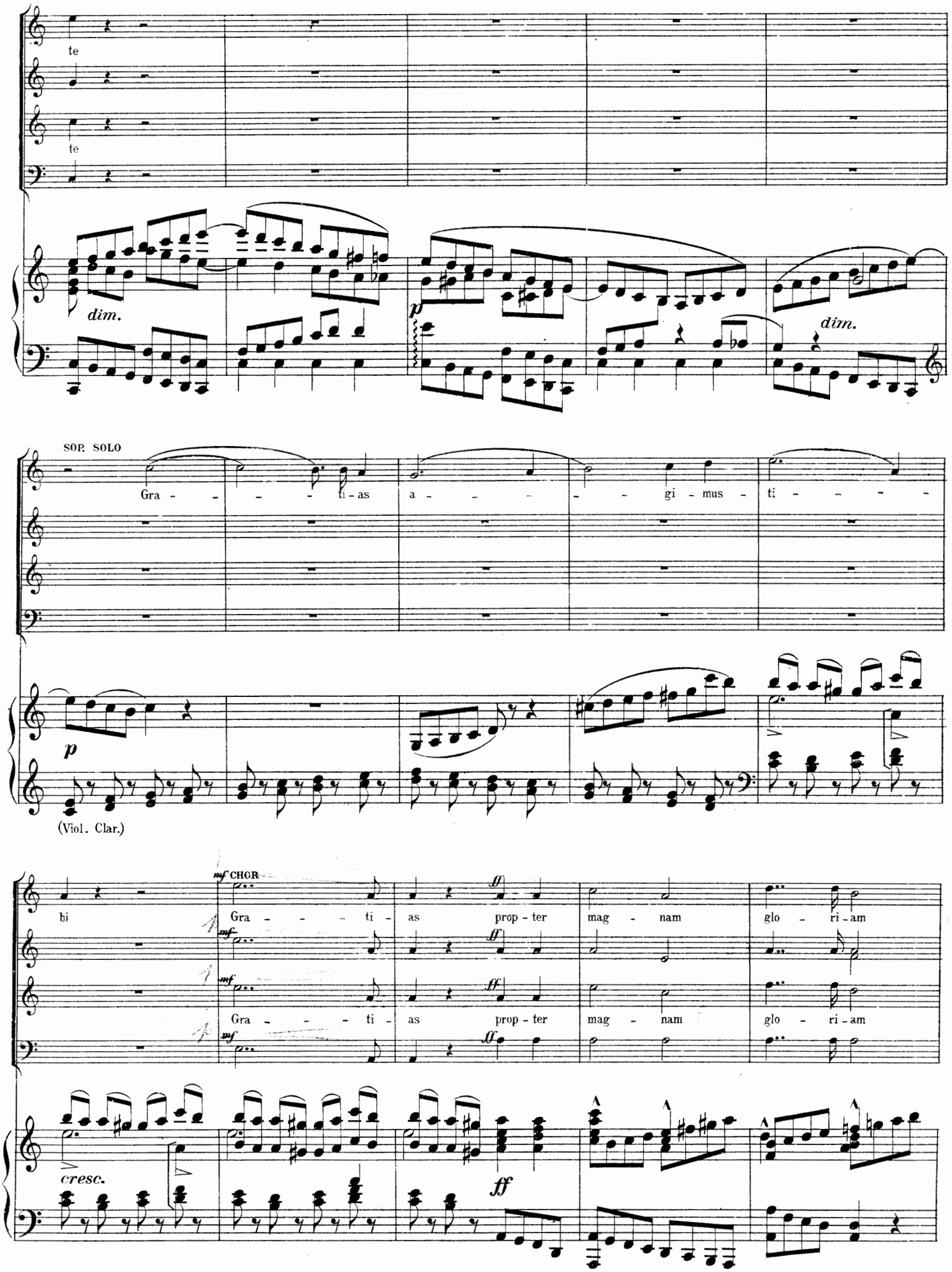
te
te
dim.
p
dim.
SOP. SOLO
Gra - - - - ti - as
a - - - - gi - mus - ti - - - -
p
(Viol. Clar.)
mf CHOR
bi
Gra - - - - ti - as
prop - ter
mag - nam
glo - ri - am
cresc.
ff

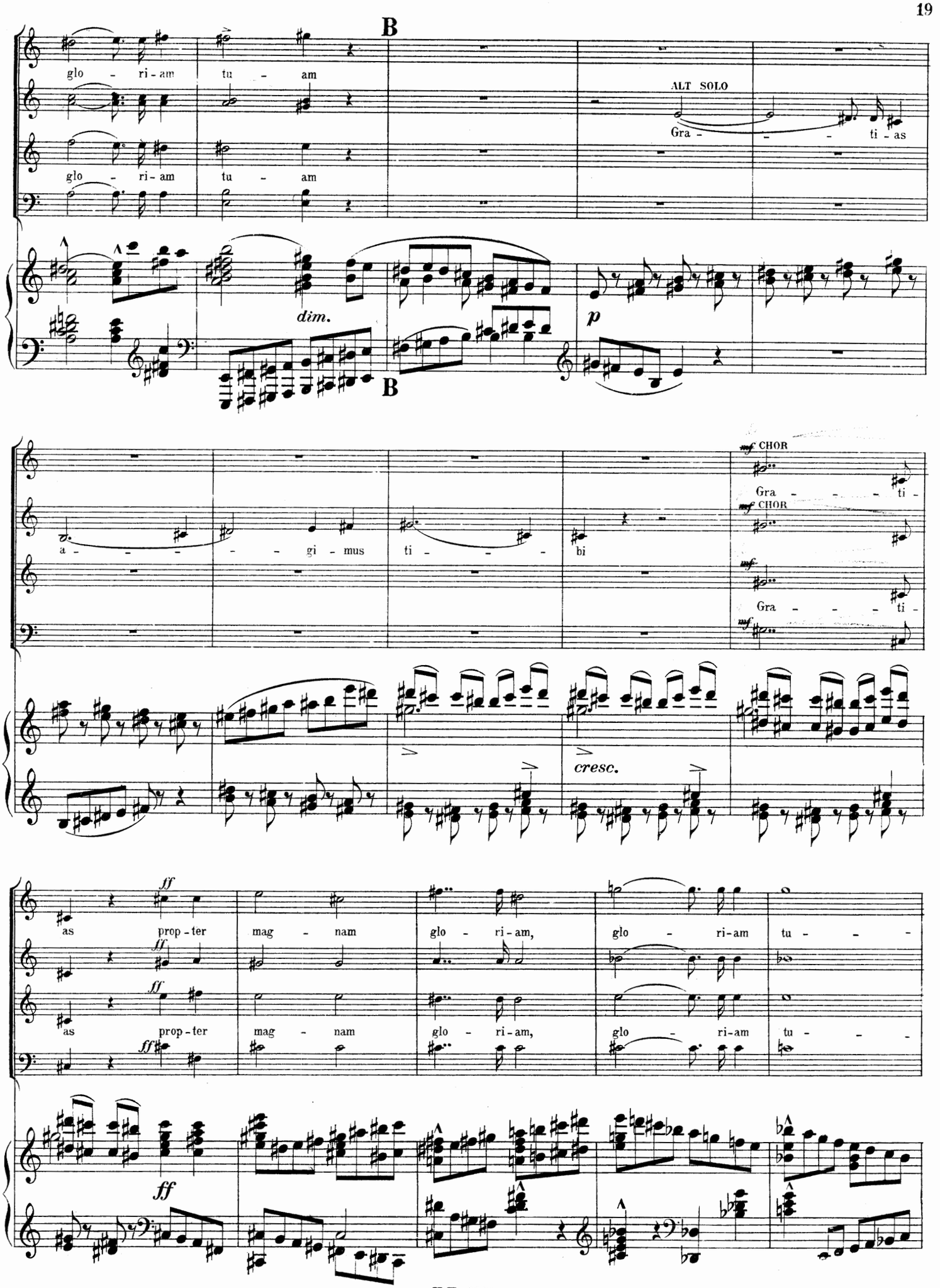
B
glo - ri - am tu - am
glo - ri - am tu - am
ALT SOLO
Gra - - - ti - as
dim.
p
B
a - - - - gi - mus ti - - - bi
mf CHOR
Gra - - - - ti -
mf CHOR
mf
Gra - - - - ti -
mf
cresc.
ff
as prop - ter mag - nam glo - ri - am, glo - ri - am tu - - -
ff
as prop - ter mag - nam glo - ri - am, glo - ri - am tu - - -
ff
ff

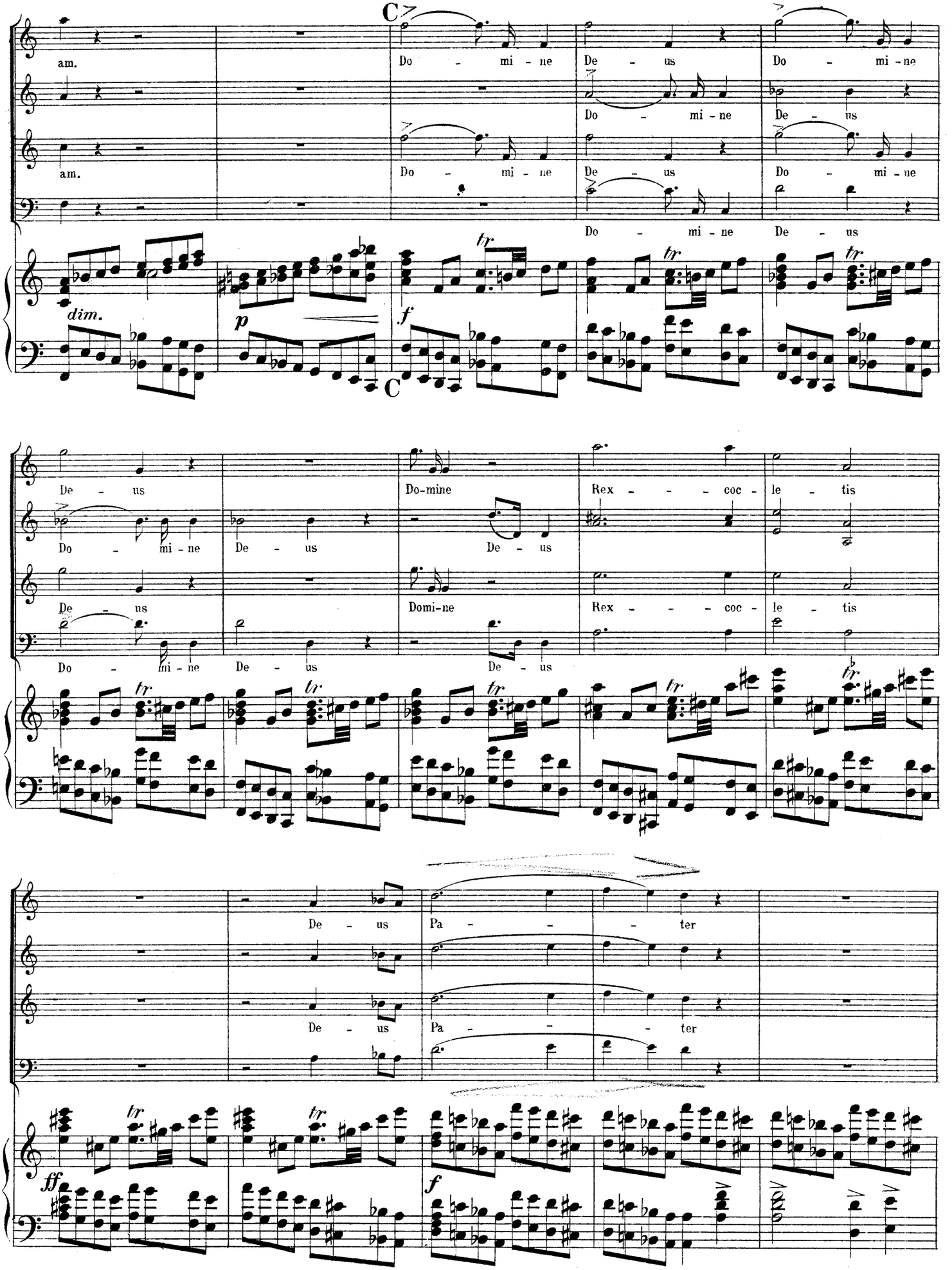
C
am.
Do - mi - ne
De - us
Do - mi - ne
Do - mi - ne
De - us
dim.
p
f
tr
C
De - us
Do - mi - ne
Do-mine
Rex - - - coc - le - tis
Domi-ne
Pa - - - ter
ff

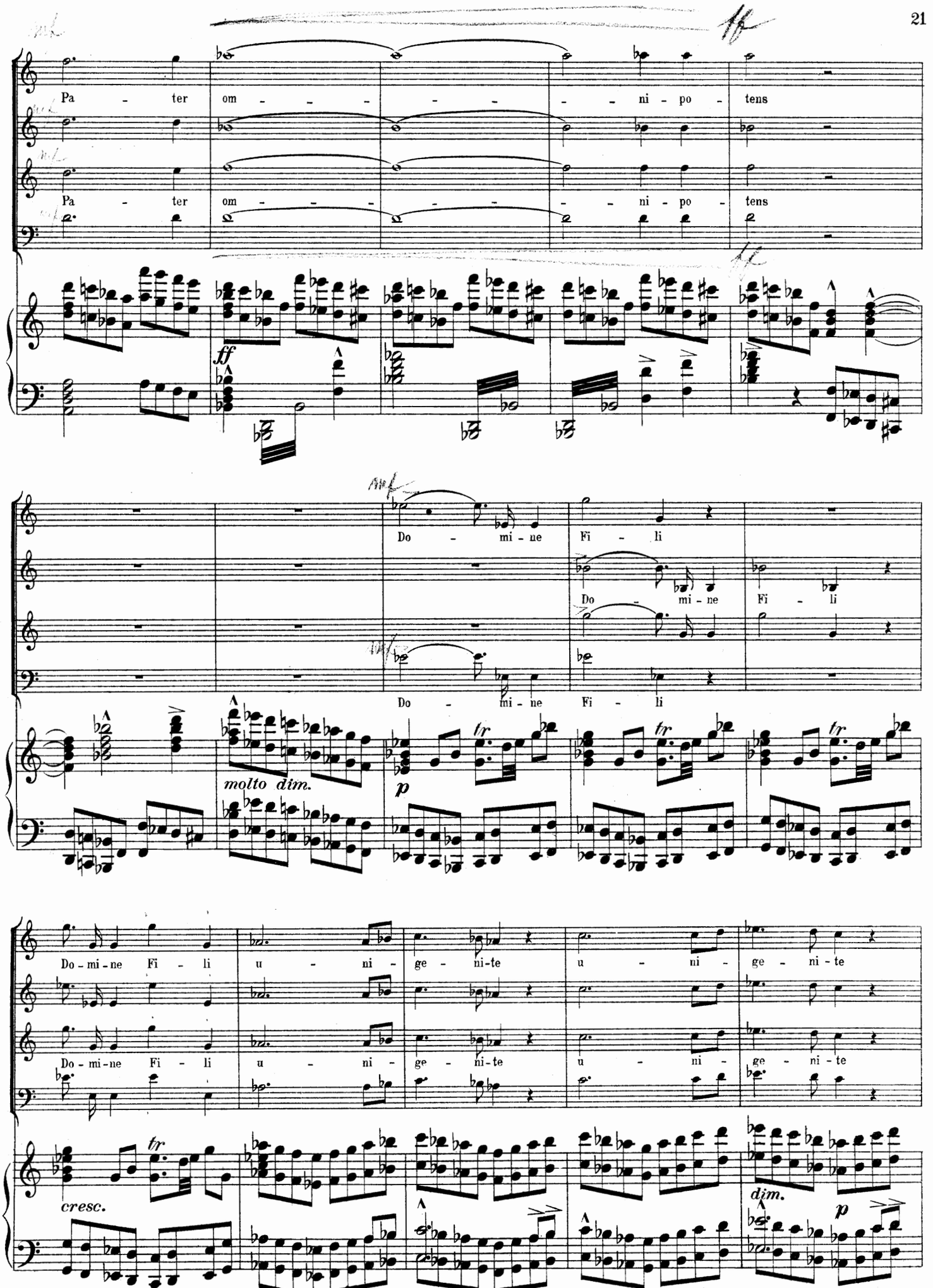
Pa - ter om - - - - - - ni - po - tens
Pa - ter om - - - - - - ni - po - tens
ff
Do - mi - ne Fi - li
Do - mi - ne Fi - li
Do - mi - ne Fi - li
molto dim.
p
tr
Do - mi - ne Fi - li u - ni - ge - ni - te u - ni - ge - ni - te
Do - mi - ne Fi - li u - ni - ge - ni - te u - ni - ge - ni - te
cresc.
dim.
p

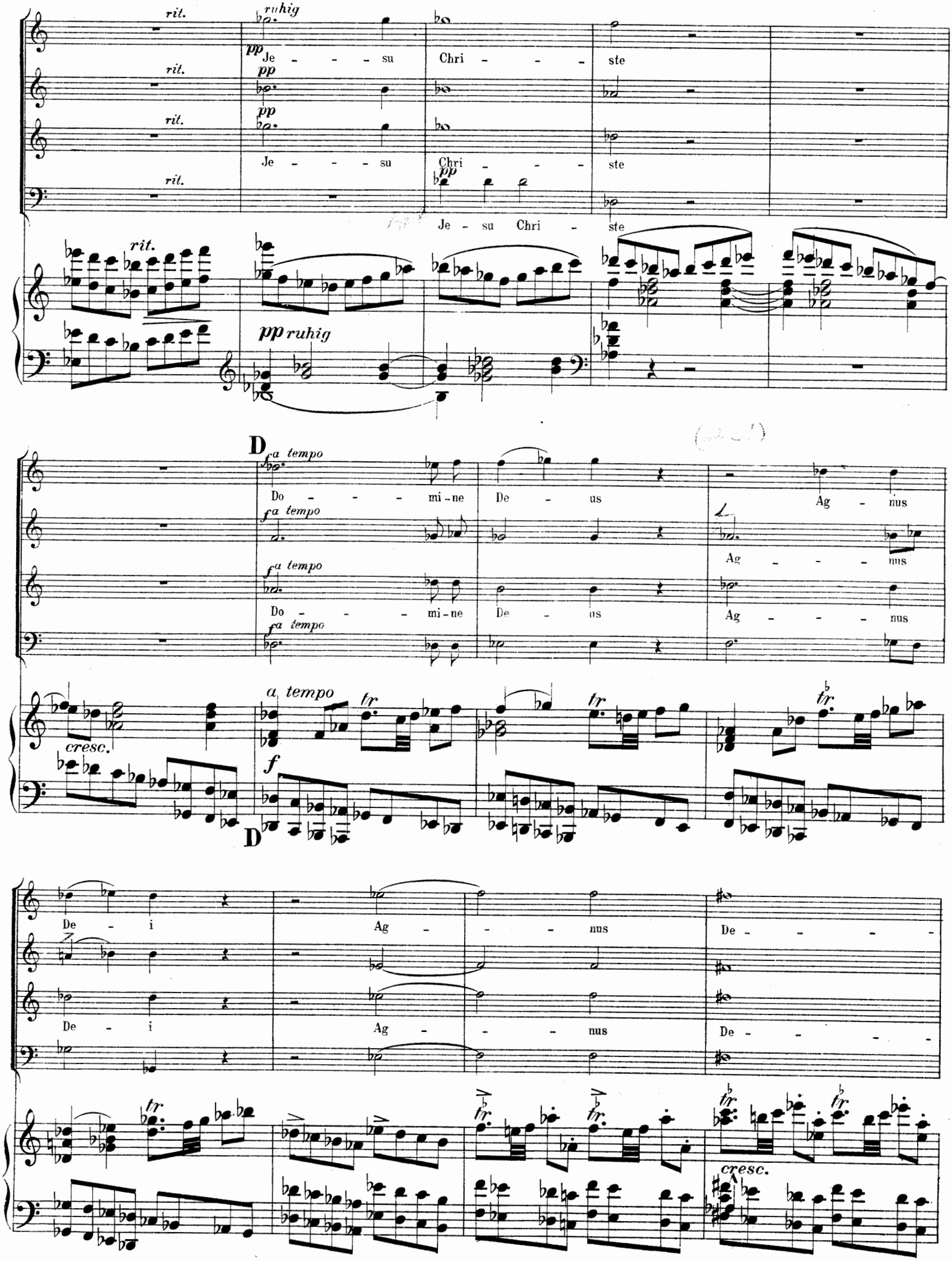
rit.
ruhig
pp
Je - - - - su
Chri - - - - ste
Je - su Chri - ste
pp ruhig
D
a tempo
f
Do - - - - mi - ne
De - us
Ag - nus
Ag - - - - nus
cresc.
tr
De - i
Ag - - - nus
De - - - -

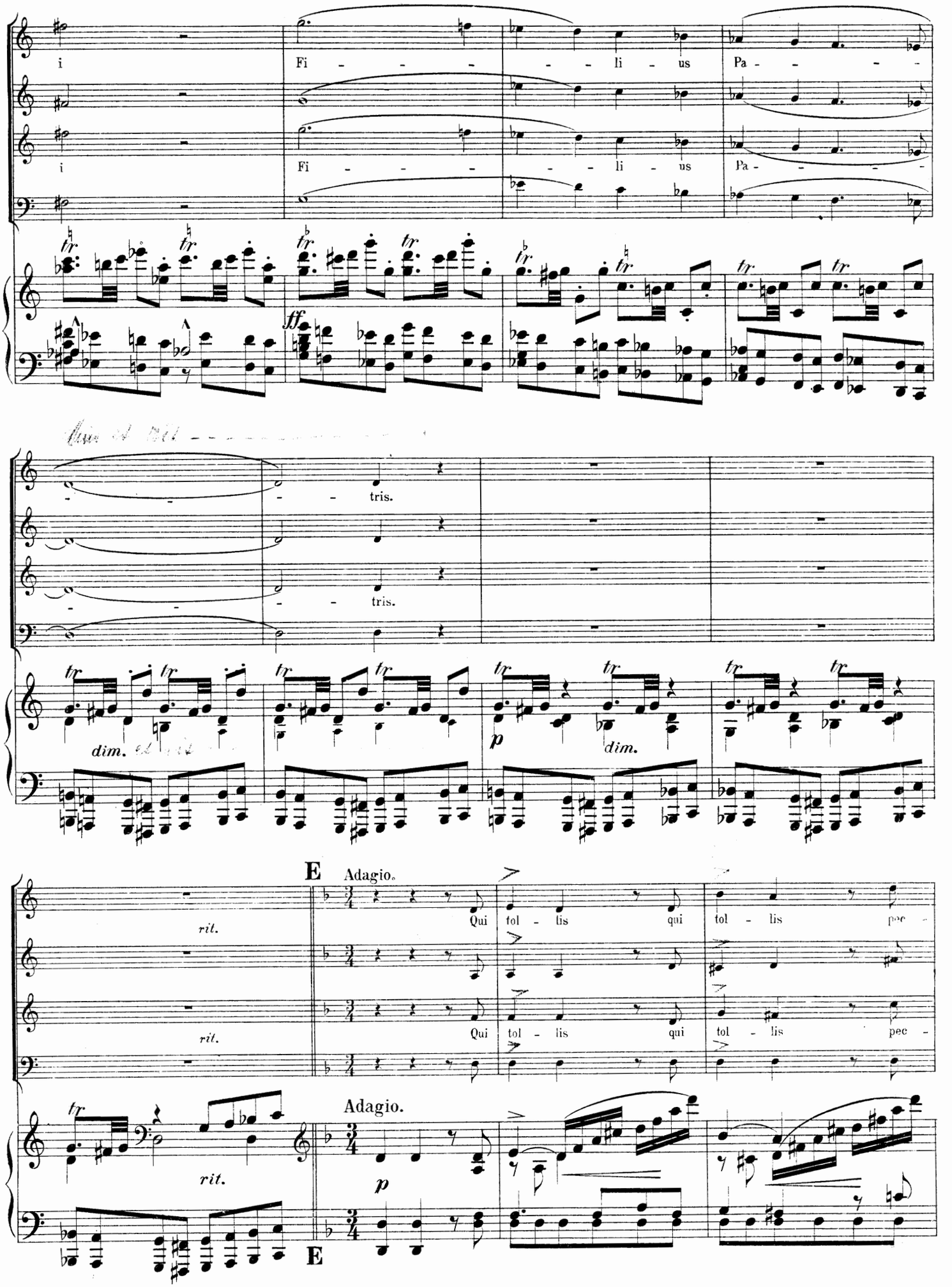
i
Fi - - - - - li - us
Pa - - - -
i
Fi - - - - - li - us
Pa - - - -
ff
- - - tris.
- - - tris.
dim.
p
dim.
E
Adagio.
rit.
Qui tol - lis qui tol - lis pec -
rit.
Qui tol - lis qui tol - lis pec -
Adagio.
rit.
p
E

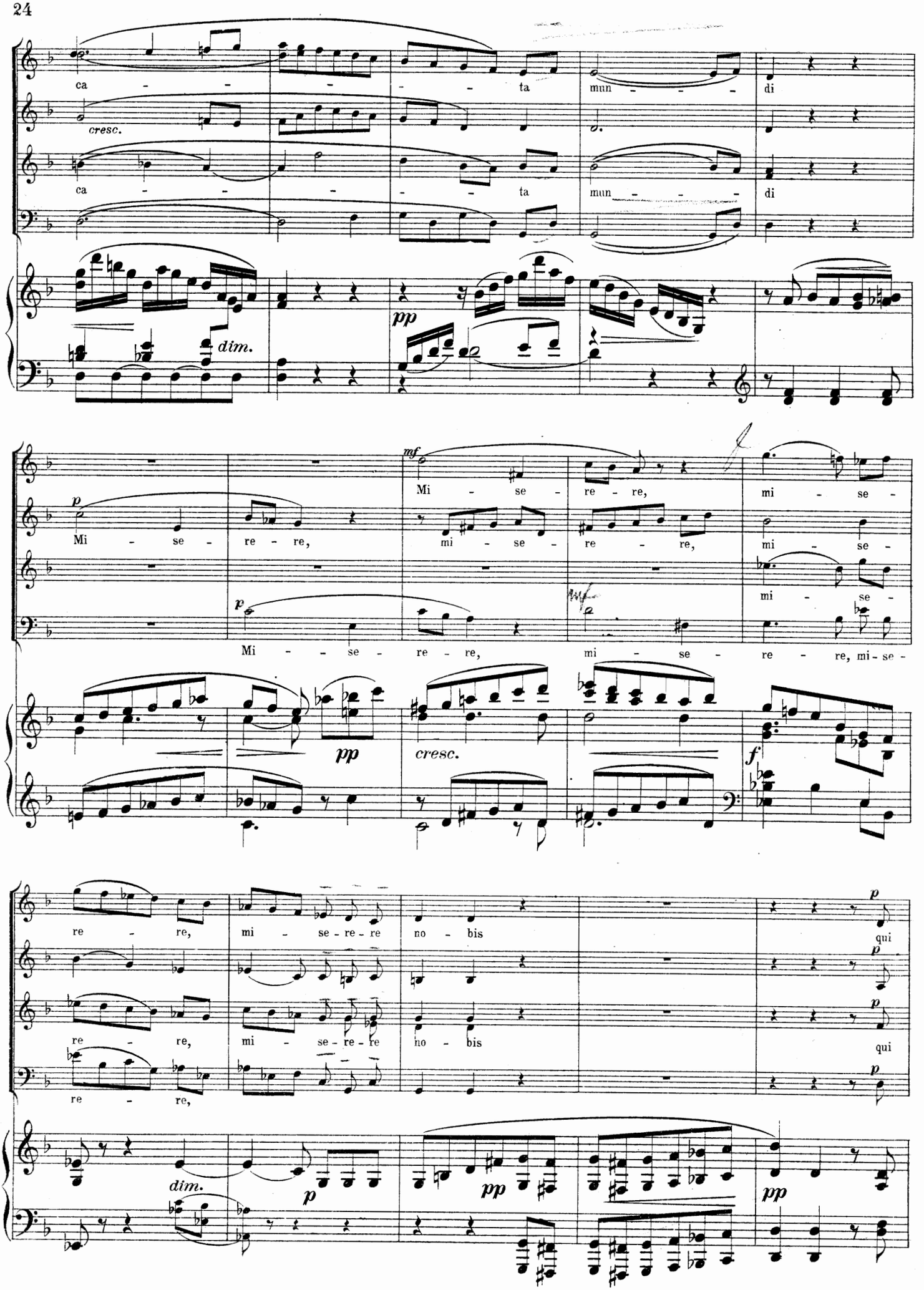
ca - - - - - ta mun - - - di
cresc.
ca - - - - - ta mun - - - di
dim.
pp
Mi - se - re - re, mi - se - re - re, mi - se -
mf
Mi - se - re - re, mi - se - re - re, mi - se -
mi - se - re - re, mi - se - re - re, mi-se -
pp
cresc.
f
re - re, mi - se - re - re no - bis qui
re - re, mi - se - re - re no - bis qui
re - re,
dim.
p
pp
pp

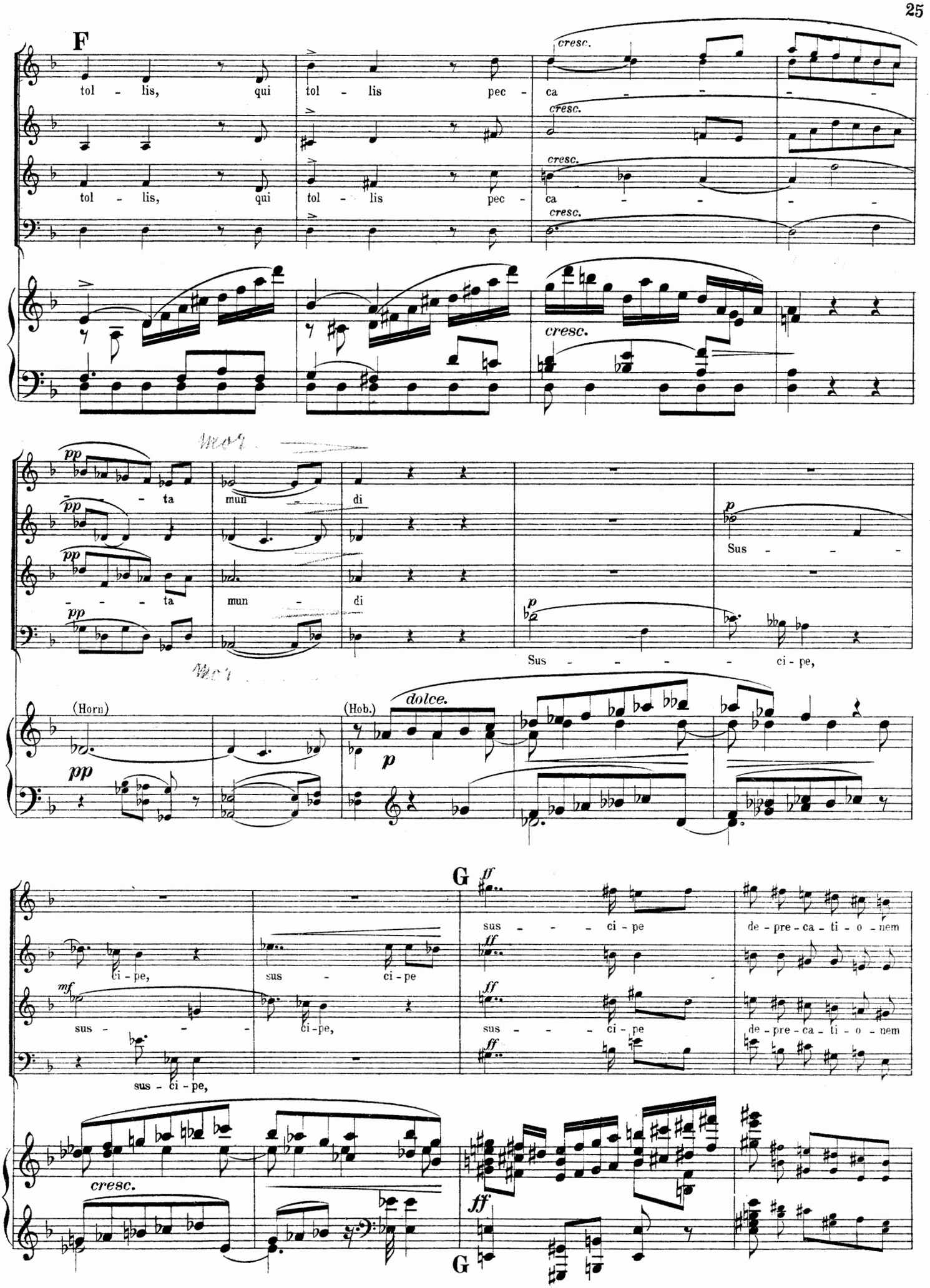
F
tol - lis, qui tol - lis pec - ca - - - -
cresc.
tol - lis, qui tol - lis pec - ca - - - -
cresc.
cresc.
pp
- - ta mun - di
pp
- - - ta mun - di
pp
p
Sus - - - -
Sus - - - - ci - pe,
(Horn)
pp
(Hob.)
dolce.
p
G
ff
sus - - - ci - pe de - pre - ca - ti - o - nem
ci - pe, sus - ci - pe
mf
sus - - - ci - pe,
sus - ci - pe de - pre - ca - ti - o - nem
cresc.
ff
G

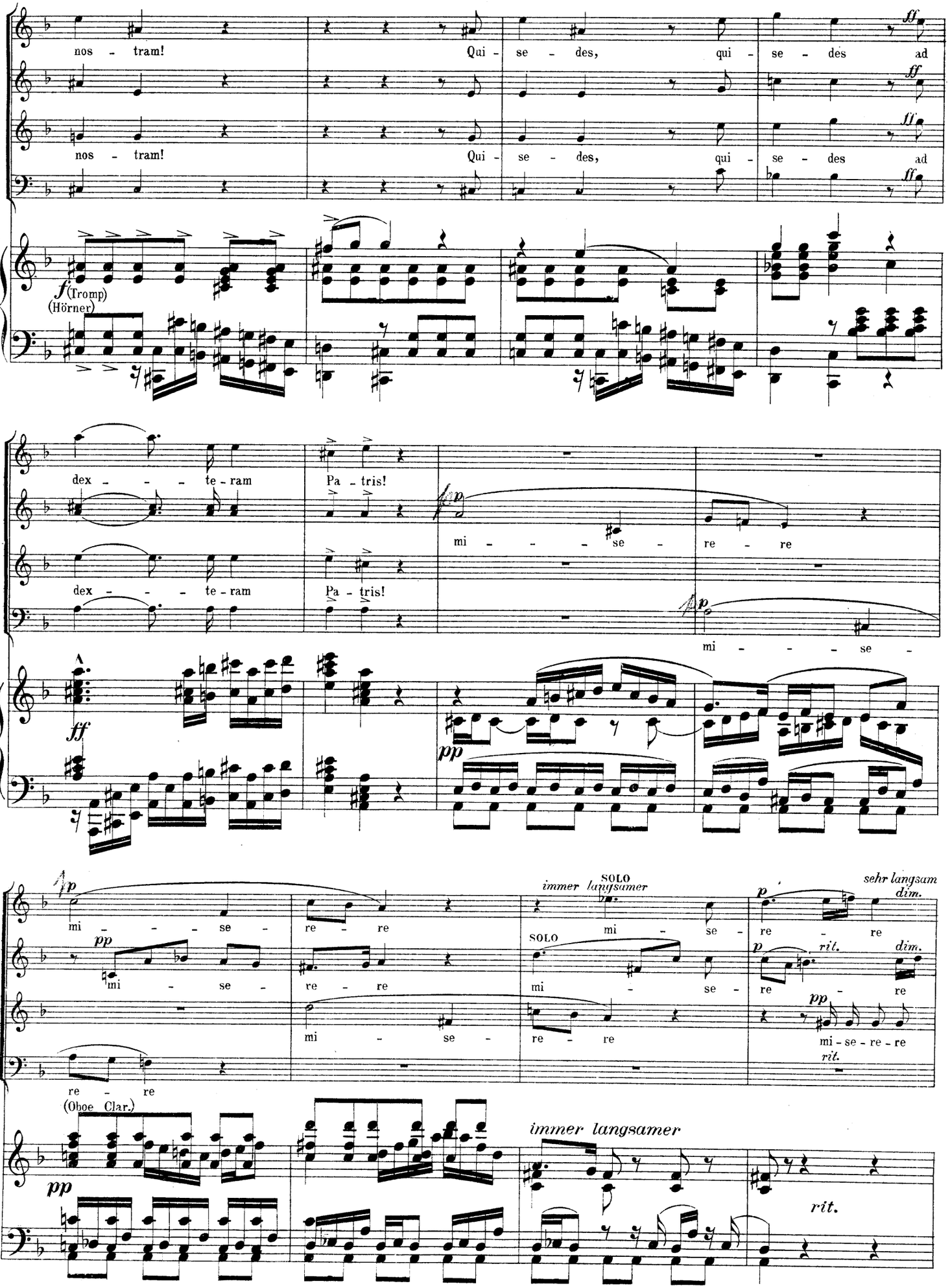
nos - tram!
Qui - se - des, qui - se - des ad
nos - tram!
Qui - se - des, qui - se - des ad
(Tromp)
(Hörner)
dex - - - te - ram
Pa - tris!
mi - - - se - re - re
dex - - - te - ram
Pa - tris!
mi - - - se -
mi - se - re - re
mi - se - re - re
SOLO
immer langsamer
mi - se - re - re
sehr langsam
dim.
rit.
mi - se - re - re
(Oboe Clar.)
immer langsamer
rit.

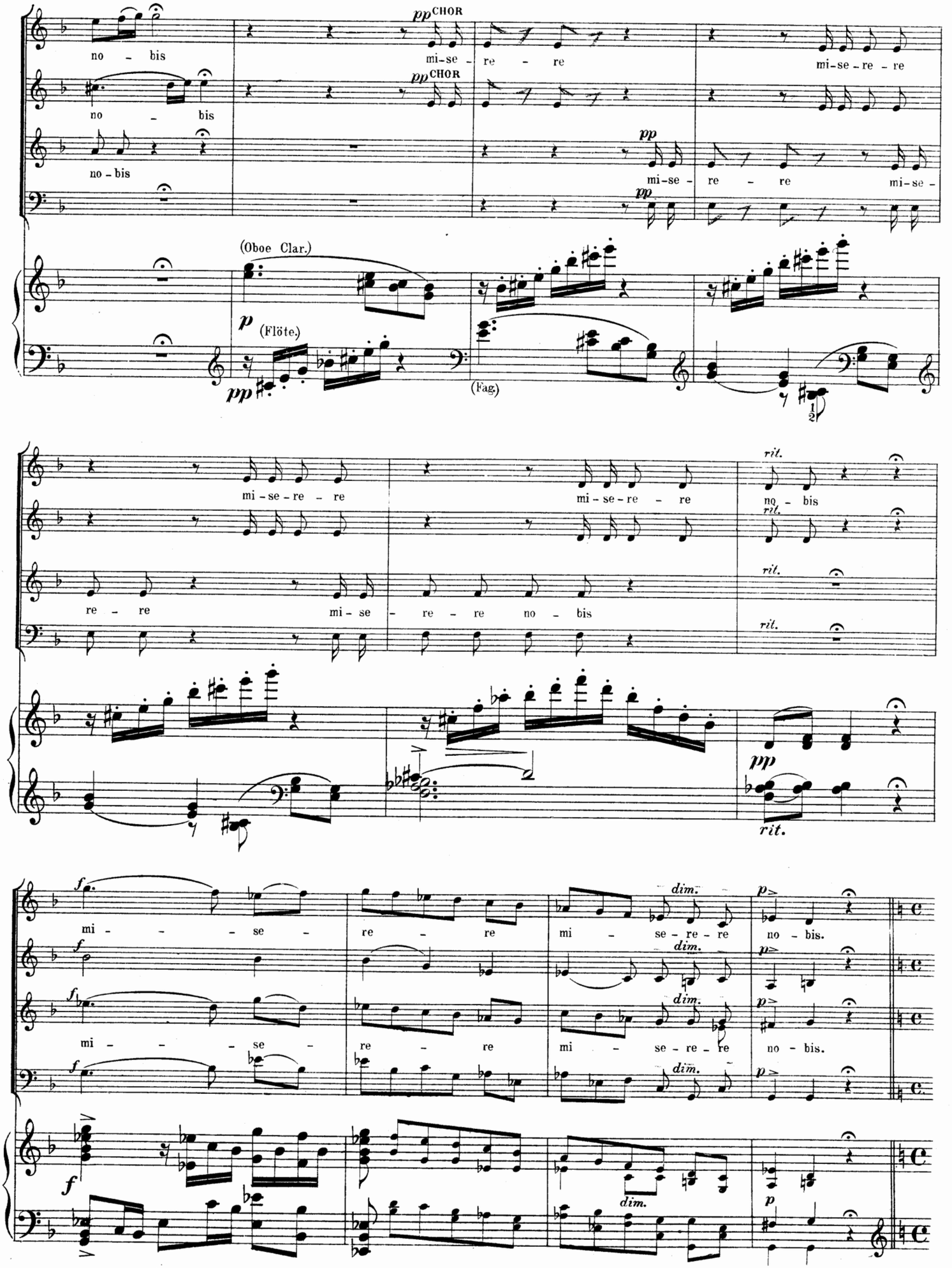
pp CHOR
no - bis
mi-se - re - re
mi-se-re - re
pp CHOR
no - bis
pp
no - bis
mi-se - re - re mi-se -
pp
(Oboe Clar.)
p
(Flöte.)
pp
(Fag.)
mi-se-re - re
mi-se-re - re
rit.
no - bis
rit.
re - re
mi - se - re - re no - bis
rit.
rit.
pp
rit.
f
mi - - - se -
re - re
mi - se-re-re
dim.
p
no - bis.
f
mi - - - se -
re - re
mi - se-re-re
dim.
p
no - bis.
f
dim.
p
f
dim.
p

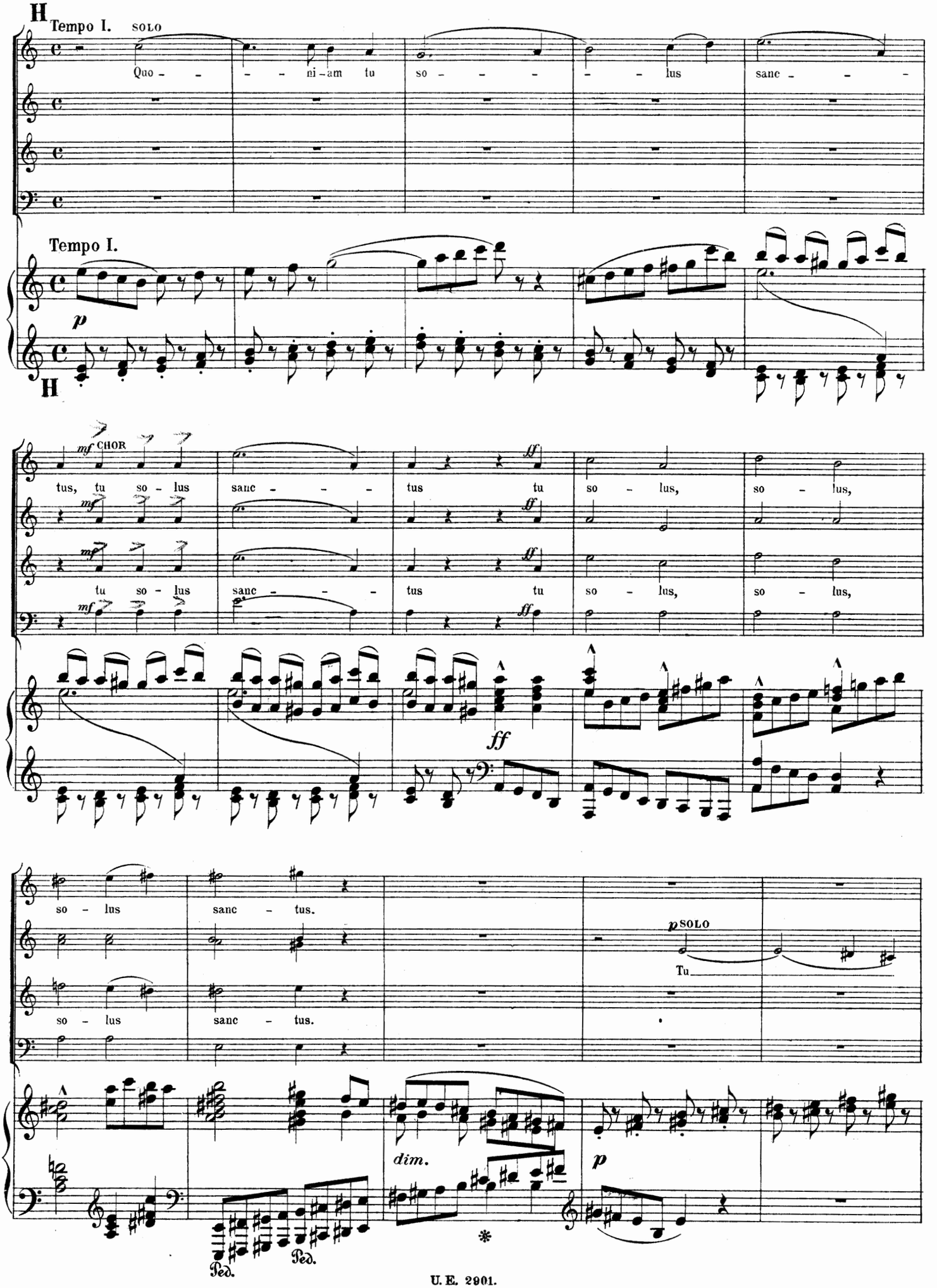
H
Tempo I. SOLO
Quo - - - - ni - am tu so - - - - - - lus sanc - - -
Tempo I.
p
H
mf CHOR
tus, tu so - lus sanc - - - tus tu so - lus, so - lus,
mf
tu so - lus sanc - - - tus tu so - lus, so - lus,
ff
so - lus sanc - tus.
so - lus sanc - tus.
p SOLO
Tu
dim.
p
Ped.
Ped.

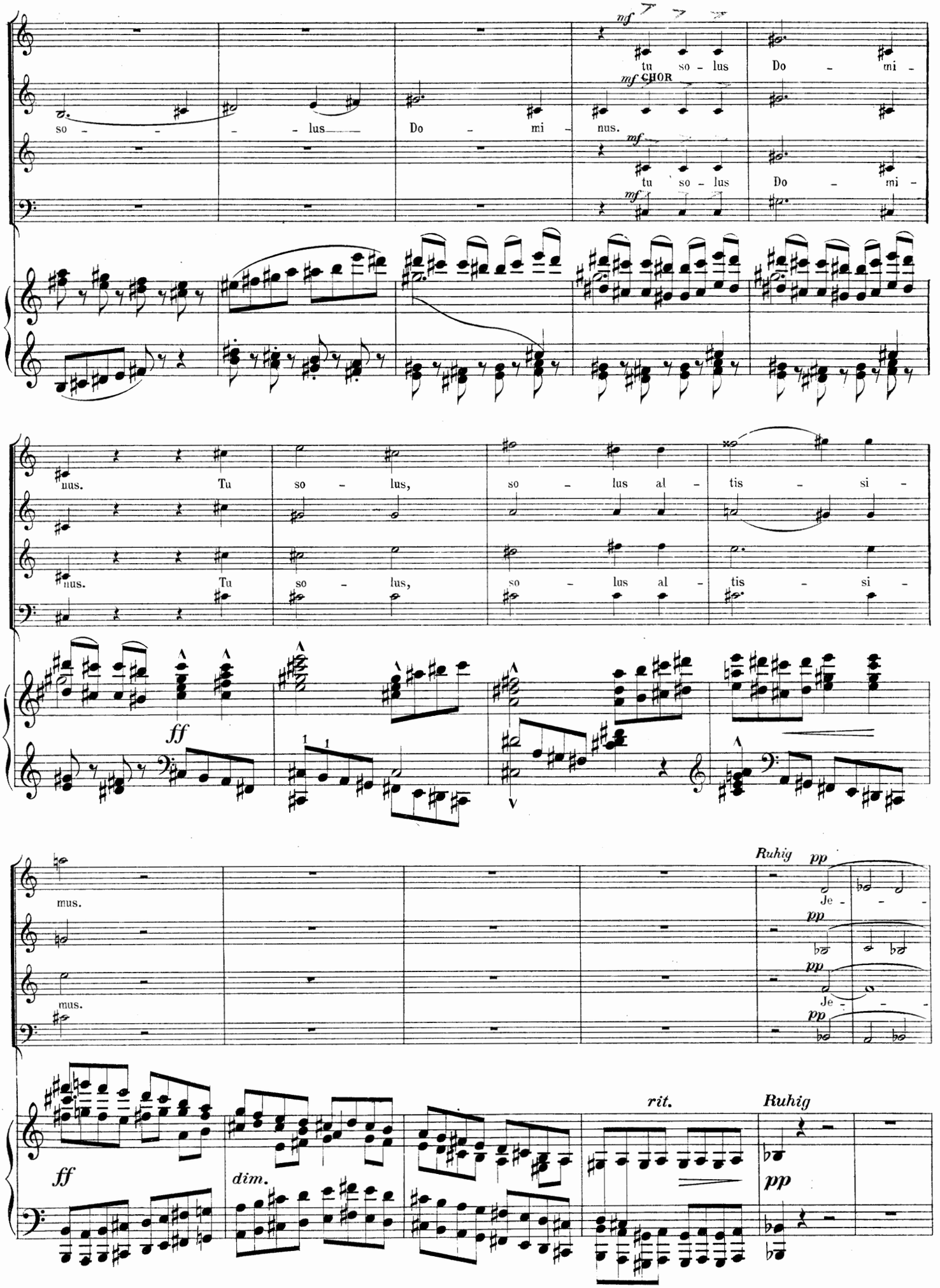
mf
tu so - lus Do - mi -
mf CHOR
so - - - lus Do - mi - nus.
mf
tu so - lus Do - mi -
mf
nus. Tu so - lus, so - lus al - tis - si -
nus. Tu so - lus, so - lus al - tis - si -
ff
mus.
mus.
Ruhig pp
Je - - -
pp
pp
Je - - -
pp
ff
dim.
rit.
Ruhig
pp

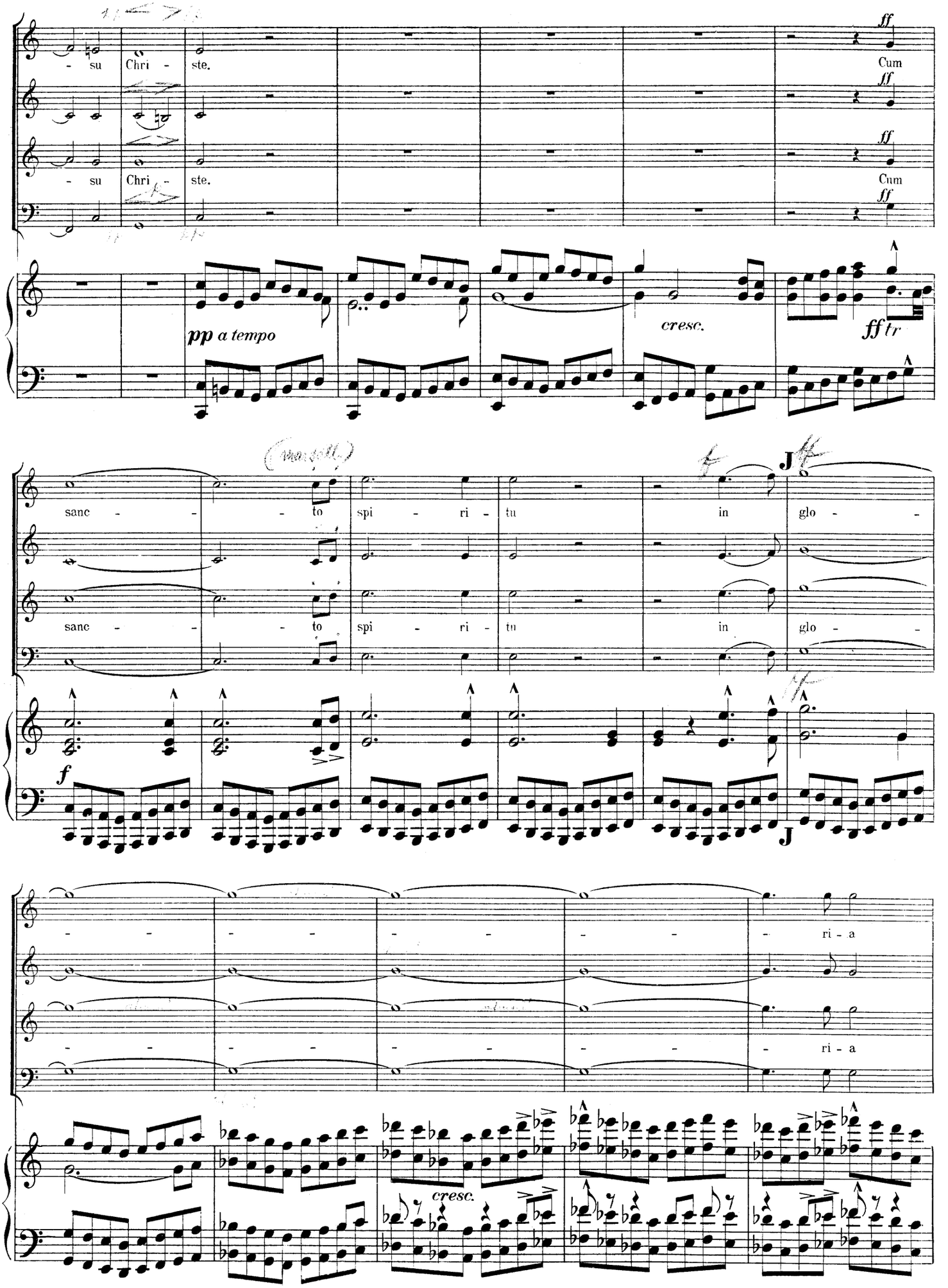
su Chri - ste.
Cum
su Chri - ste.
Cum
pp a tempo
cresc.
ff tr
sanc - - - to spi - ri - tu in glo -
sanc - - - to spi - ri - tu in glo -
f
- - - - - - - - - - ri - a
- - - - - - - - - - ri - a
cresc.

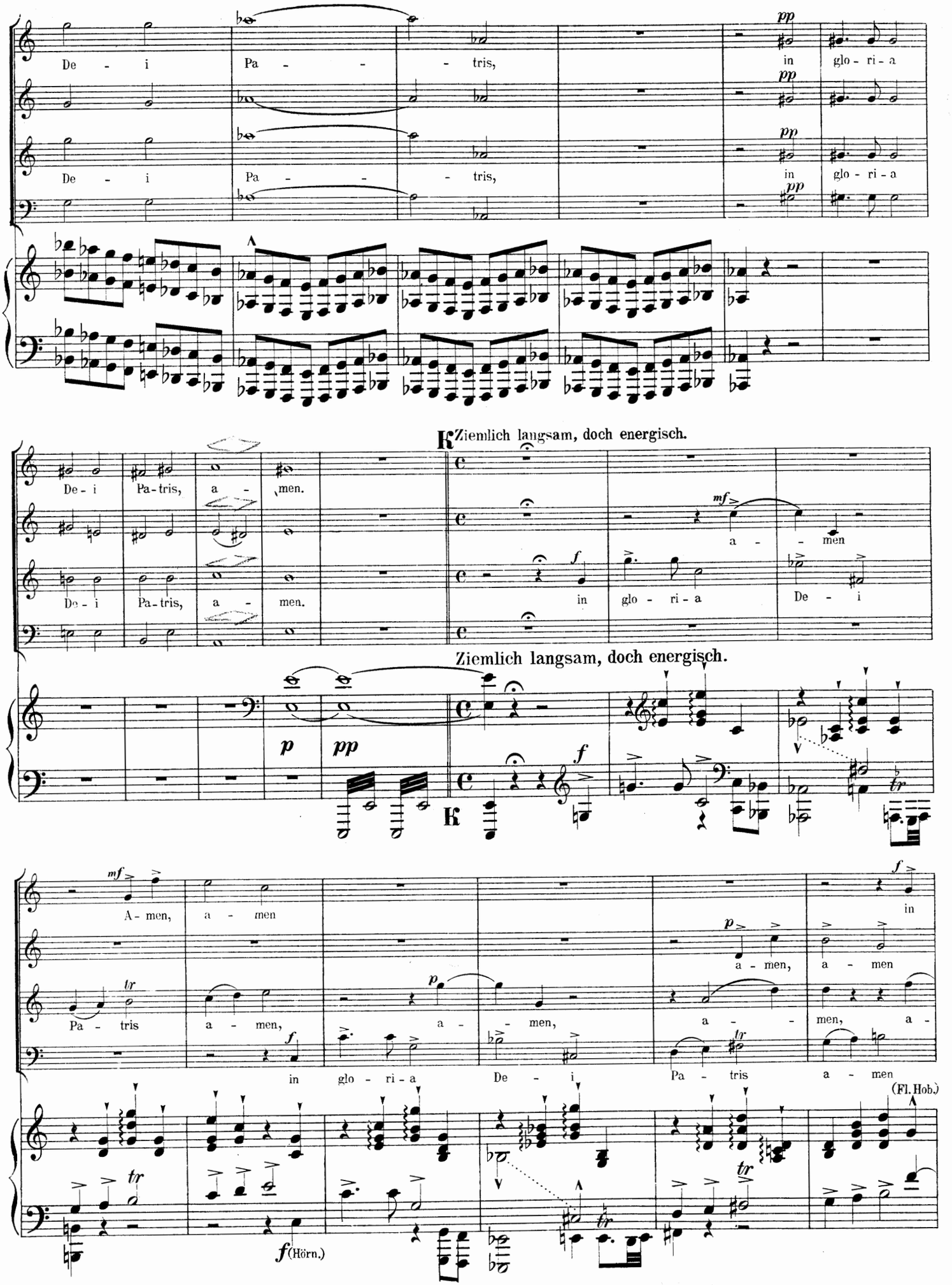
De - i Pa - - - tris, in glo - ri - a
De - i Pa - - - tris, in glo - ri - a
K Ziemlich langsam, doch energisch.
De - i Pa-tris, a - men.
De - i Pa-tris, a - men.
a - men
in glo - ri - a De - i
Ziemlich langsam, doch energisch.
A - men, a - men
Pa - tris a - men, a - men, a - men, a - men, a - men, in
in glo - ri - a De - i Pa - tris a - men
(Fl. Hob.)
(Hörn.)

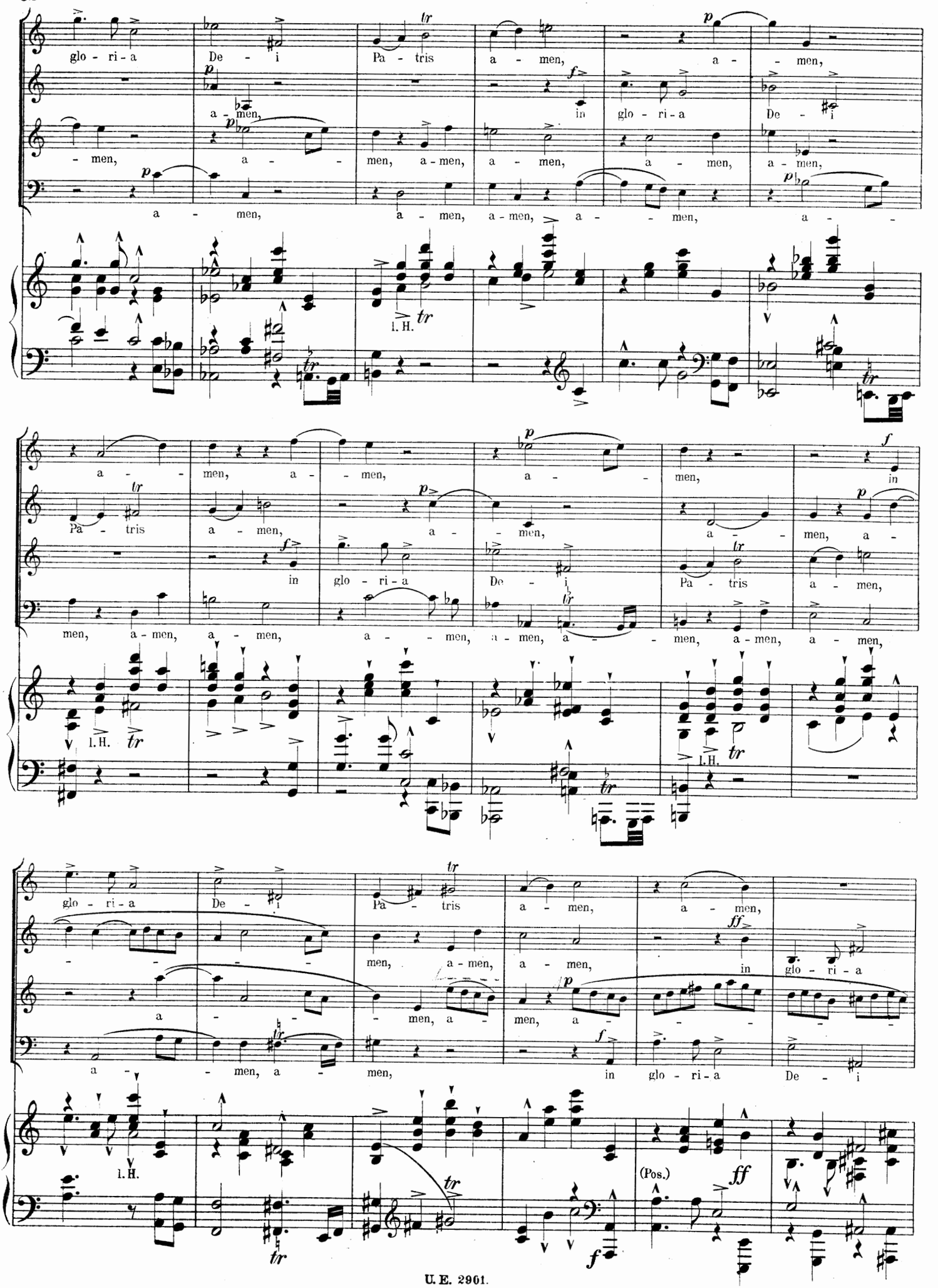
glo - ri - a De - i Pa - tris a - men, a - men,
a - men, in glo - ri - a De - i
- men, a - men, a - men, a - men, a - men, a - men,
a - men, a - men, a - men, a - men, a -
l. H.
a - men, a - men, a - men, a - men, in
Pa - tris a - men, a - men, a - men, a - men, a -
in glo - ri - a De - i Pa - tris a - men,
men, a - men, a - men, a - men, a - men, a - men, a - men, a - men,
l. H.
glo - ri - a De - i Pa - tris a - men, a - men,
men, a - men, a - men, in glo - ri - a
a - men, a - men, a - men, in glo - ri - a De - i
l. H.
(Pos.)

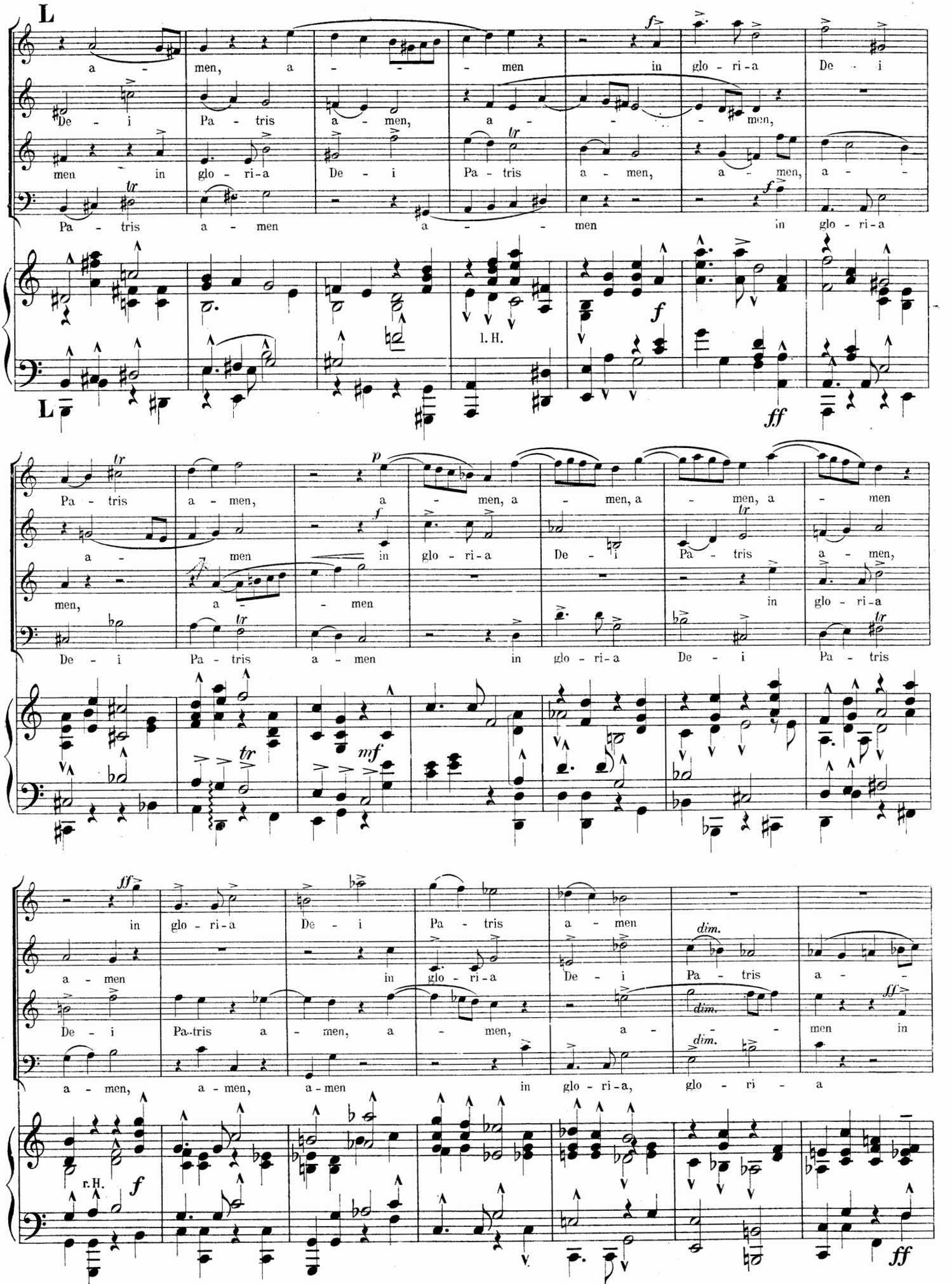
L
a - men, a - - - men in glo - ri - a De - i
De - i Pa - tris a - men, a - - - men,
men in glo - ri - a De - i Pa - tris a - men, a - men, a - -
Pa - tris a - men a - - men in glo - ri - a
l. H.
L
Pa - tris a - men, a - men, a - men, a - men, a - men
a - men in glo - ri - a De - i Pa - tris a - men,
men, a - - men in glo - ri - a
De - i Pa - tris a - men in glo - ri - a De - i Pa - tris
in glo - ri - a De - i Pa - tris a - men
a - men in glo - ri - a De - i Pa - tris a - -
De - i Pa-tris a - men, a - men, a - men in
a - men, a - men, a-men in glo - ri - a, glo - ri - a
r. H.

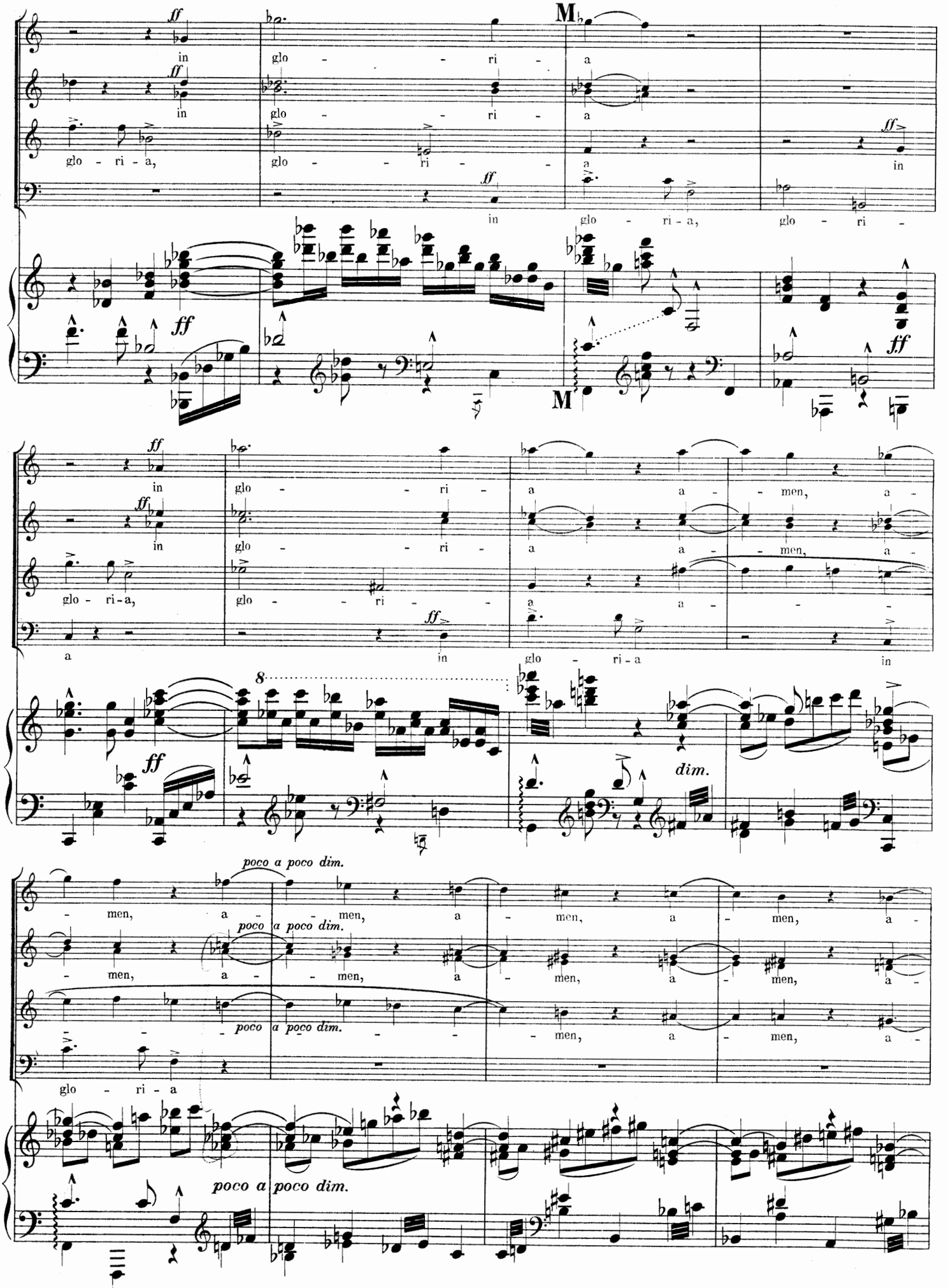
M
in glo - ri - a
in glo - ri - a
glo - ri - a, glo - ri - a in
in glo - ri - a, glo - ri -
in glo - ri - a a - men, a -
in glo - ri - a a - men, a -
glo - ri - a, glo - ri - a a -
a in glo - ri - a in
dim.
poco a poco dim.
- men, a - men, a - men, a - men, a -
- men, a - men, a - men, a - men, a -
- men, a - men, a -
glo - ri - a
poco a poco dim.

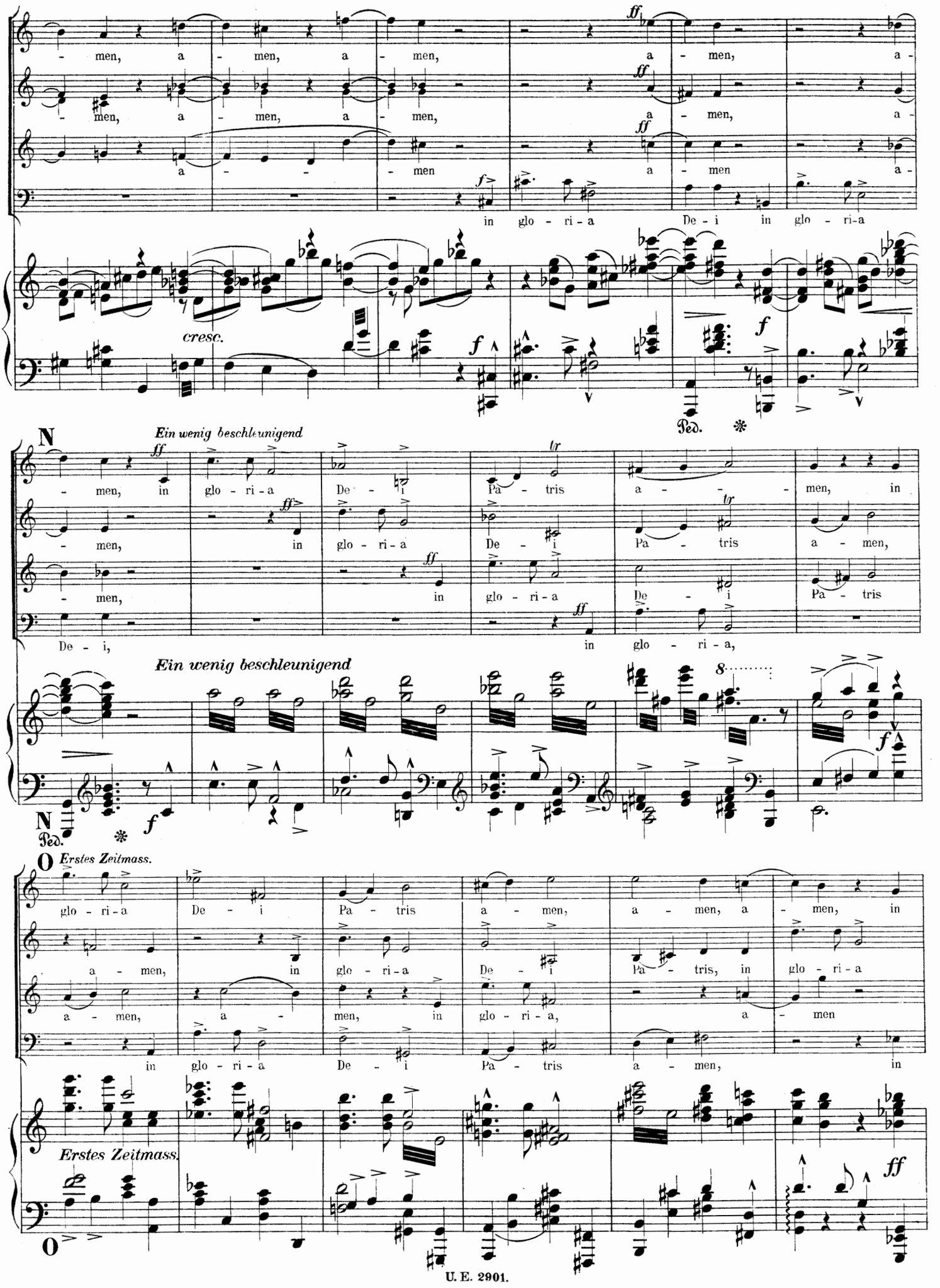
men, a men, a men, a men, a
men, a men, a men, a men, a
a men a men a
in glo ri a De i in glo ri a
cresc.
Ped.
N
Ein wenig beschleunigend
men, in glo ri a De i Pa tris a men, in
men, in glo ri a De i Pa tris a men,
men, in glo ri a De i Pa tris
De i, in glo ri a,
Ein wenig beschleunigend
N
Ped.
O Erstes Zeitmass.
glo ri a De i Pa tris a men, a men, in
a men, in glo ri a De i Pa tris, in glo ri a
a men, a men, in glo ri a, a men
in glo ri a De i Pa tris a men, in
Erstes Zeitmass.
O

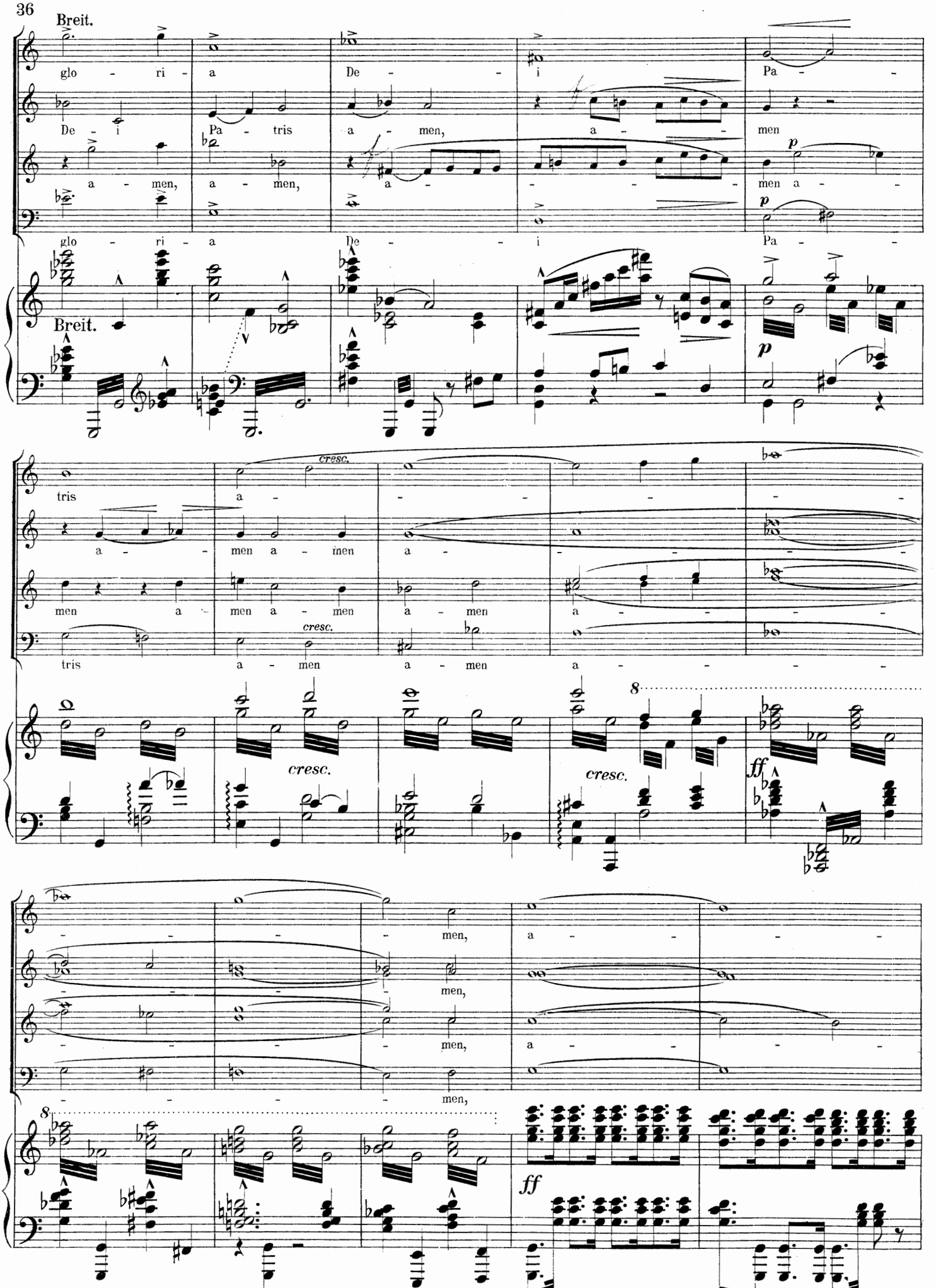
Breit.
glo - ri - a De - i Pa -
De - i Pa - tris a - men, a - men
a - men, a - men, a - men a -
glo - ri - a De - i Pa -
Breit.
p
tris a -
a - men a - men a -
men a - men a - men a - men a -
tris a - men a - men a -
cresc.
ff
men, a -
men,
men, a -
men,
ff

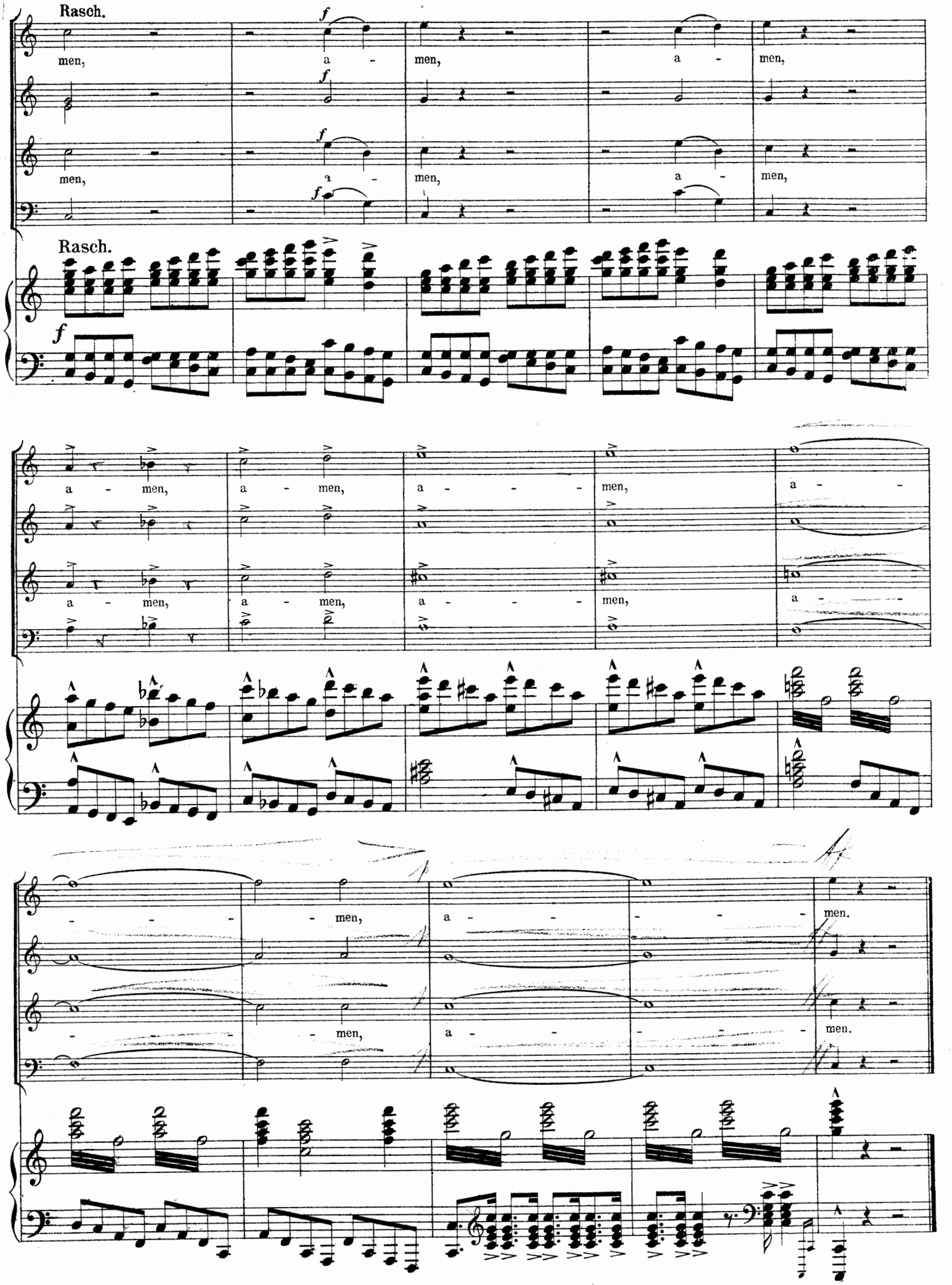
Rasch.
men, a - men, a - men,
Rasch.
a - men, a - men, a - - - men, a - -
- - - men, a - - - - men.

Credo.

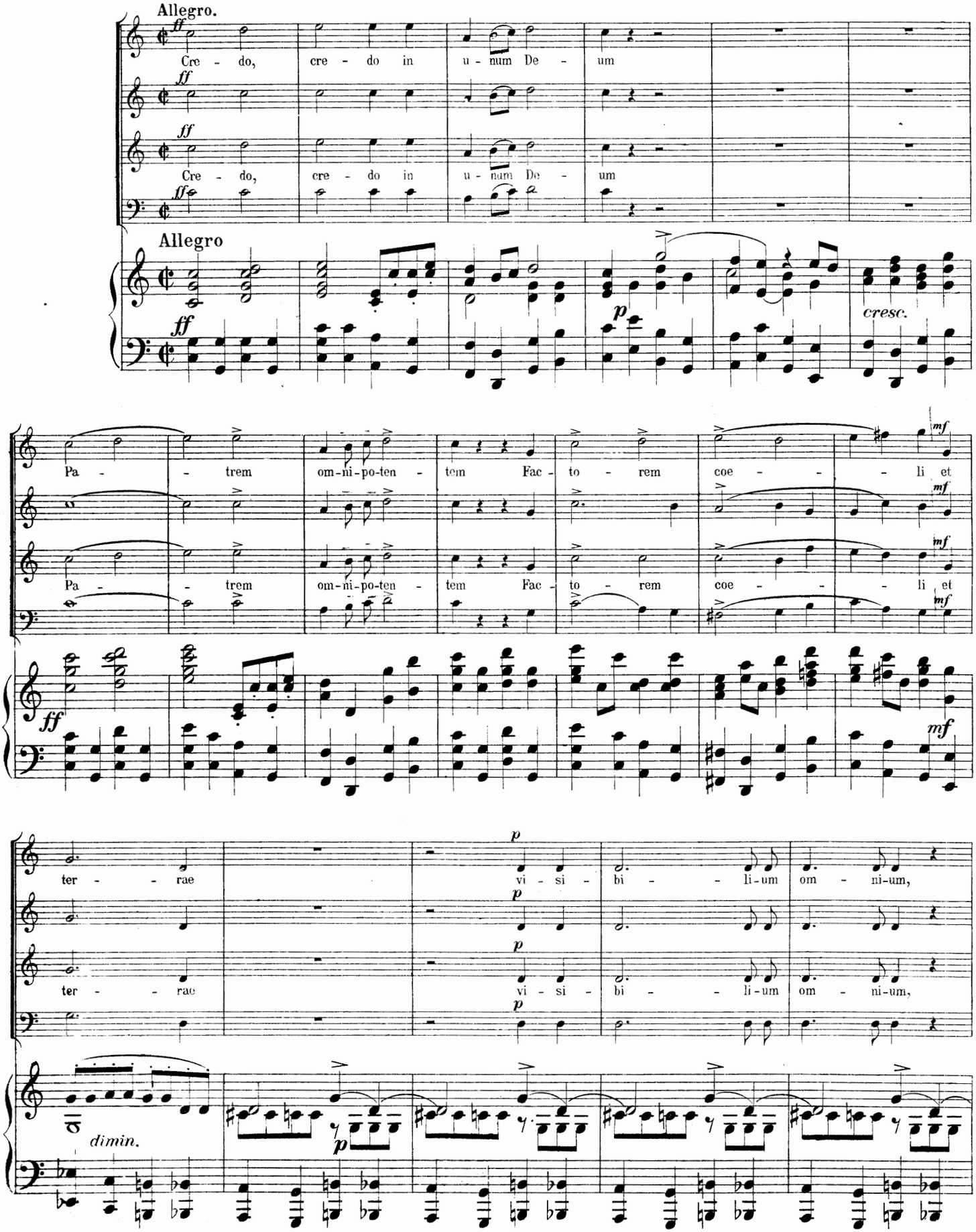
Allegro.
Cre - do, cre - do in u - num De - um
Cre - do, cre - do in u - num De - um
Allegro
cresc.
Pa - trem om-ni-po-ten - tem Fac - to - rem coe - li et
Pa - trem om-ni-po-ten - tem Fac - to - rem coe - li et
ter - rae vi - si - bi - li-um om - ni-um,
ter - rae vi - si - bi - li-um om - ni-um,
dimin.

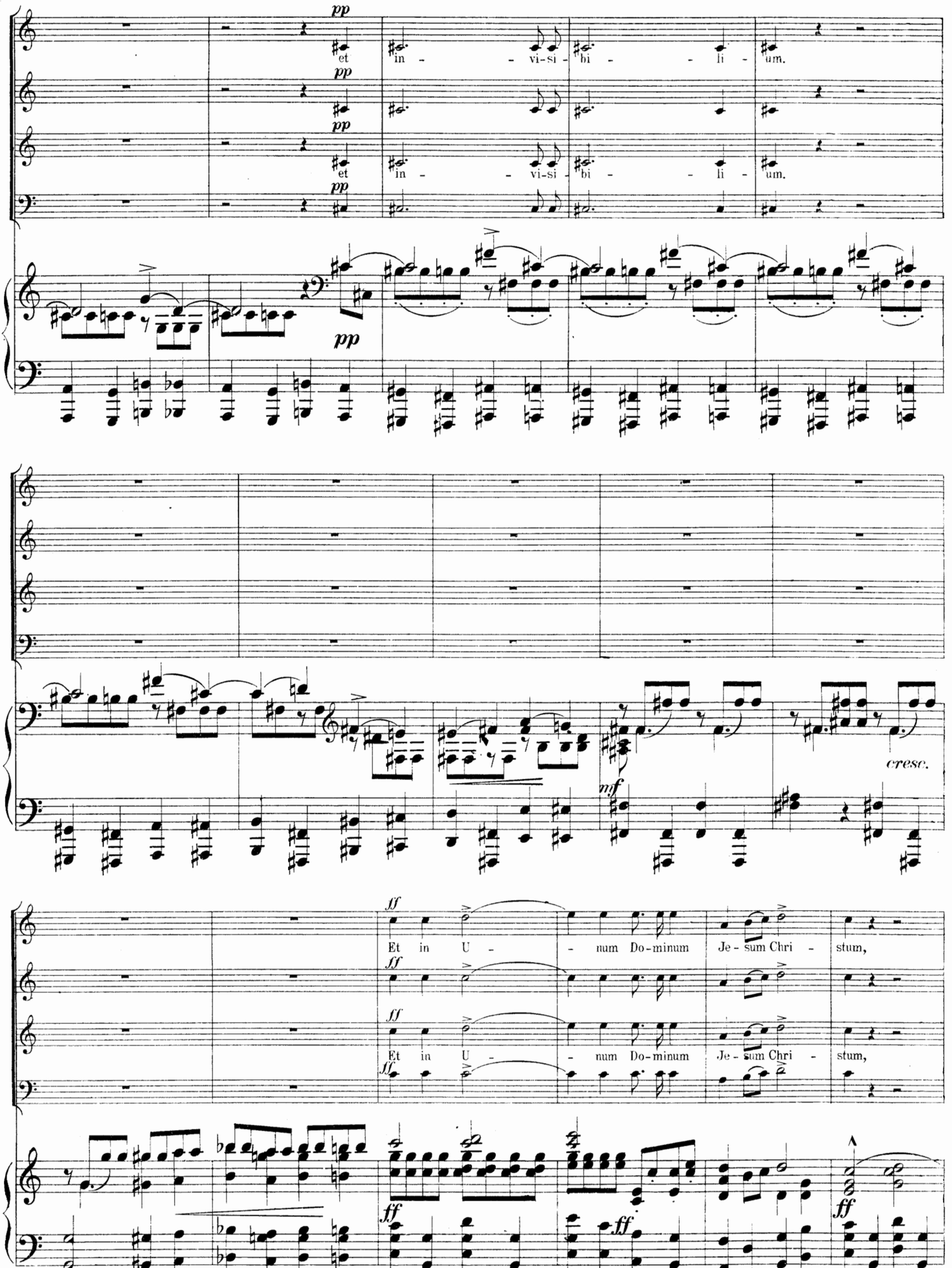
pp
et in - - vi-si - bi - - li - um.
pp
et in - - vi-si - bi - - li - um.
pp
pp
cresc.
mf
ff
Et in U - - num Do-minum Je - sum Chri - stum,
ff
Et in U - - num Do-minum Je - sum Chri - stum,
ff
ff
ff
ff

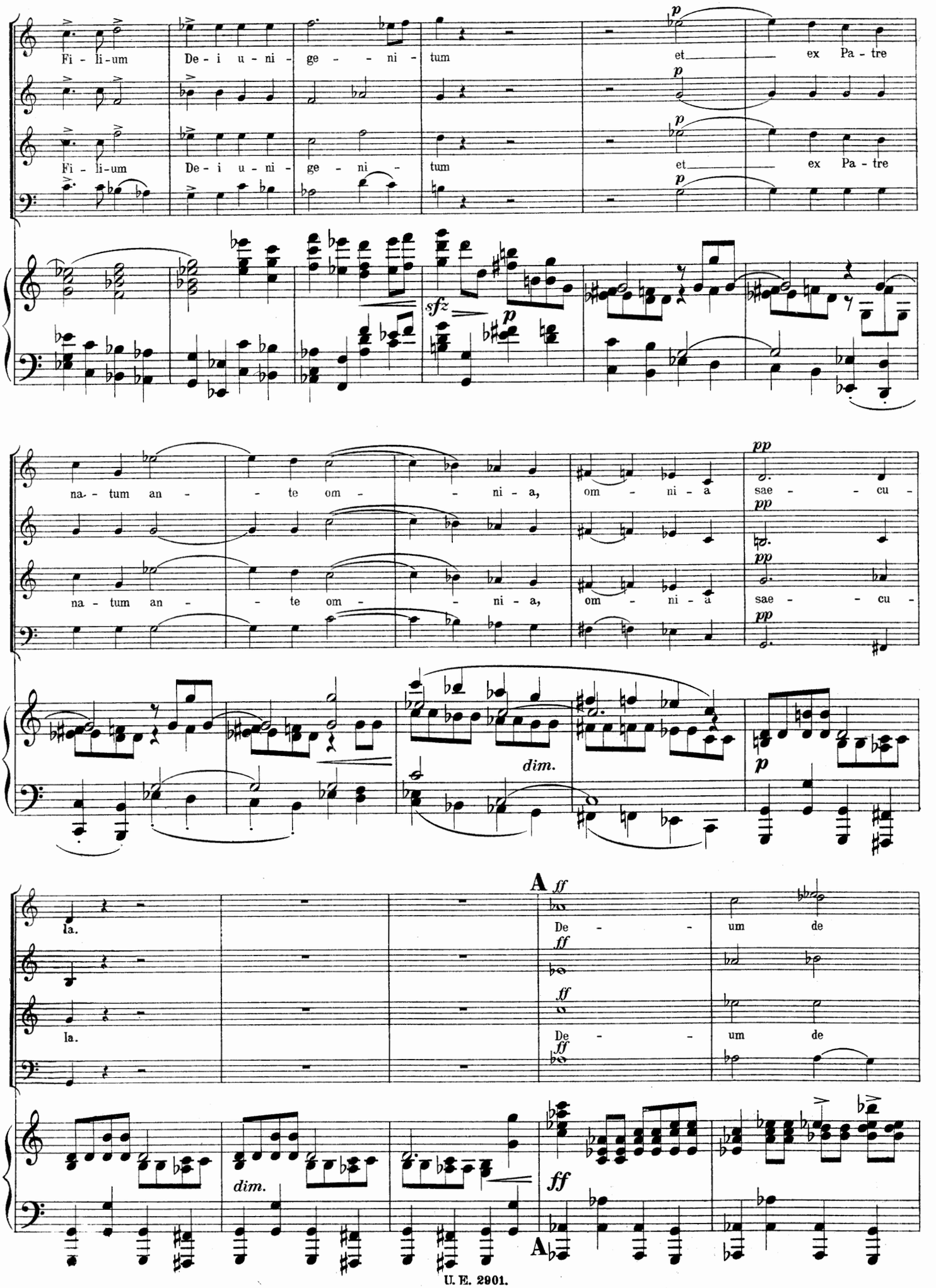
Fi - li-um De - i u - ni - ge - - ni - tum et ex Pa - tre
Fi - li-um De - i u - ni - ge - ni - tum et ex Pa - tre
sfz
p
na - tum an - - te om - - ni - a, om - ni - a sae - - cu -
na - tum an - - te om - - ni - a, om - ni - a sae - - cu -
pp
dim.
la.
la.
A
ff
De - - um de
De - - um de
dim.
ff
A

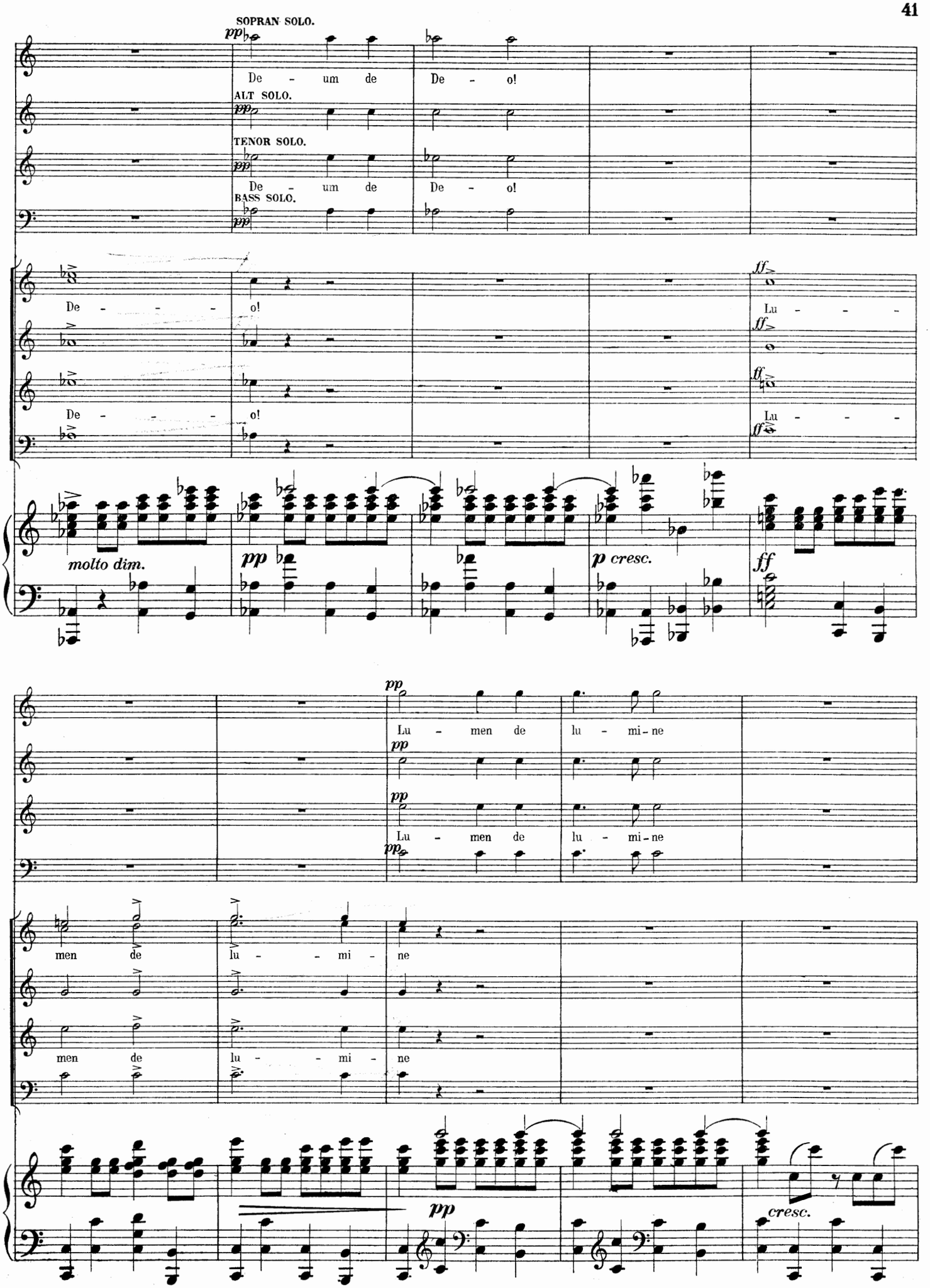
SOPRAN SOLO.
pp
De - um de De - o!
ALT SOLO.
pp
TENOR SOLO.
pp
De - um de De - o!
BASS SOLO.
pp
De - - - o!
De - - - o!
ff
Lu - - -
ff
ff
Lu - - -
molto dim.
pp
p cresc.
ff
pp
Lu - men de lu - mi - ne
pp
pp
Lu - men de lu - mi - ne
men de lu - - mi - ne
men de lu - - mi - ne
pp
cresc.

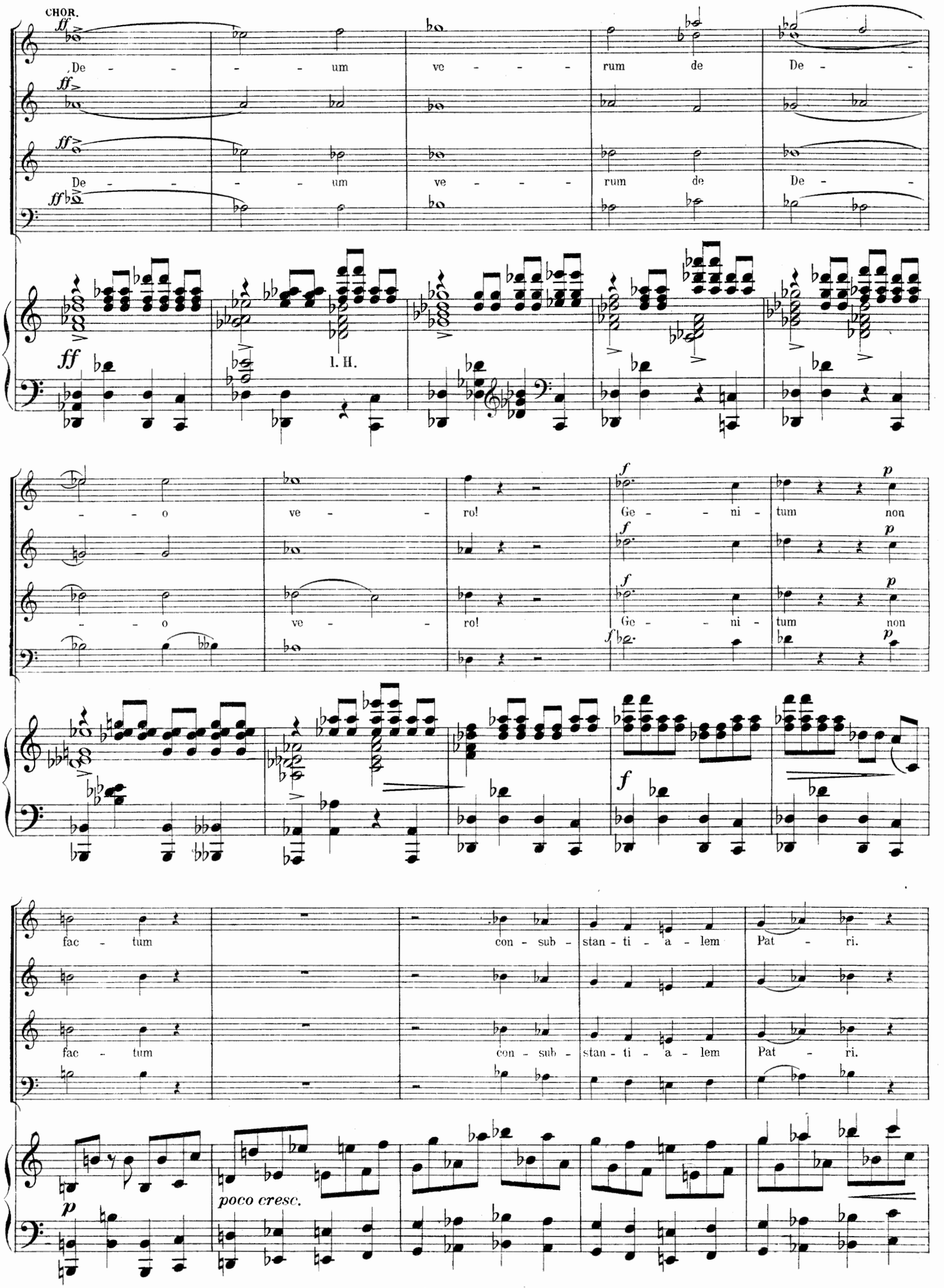
CHOR.
ff
De - - - - um ve - - - - rum de De - -
ff
De - - - - um ve - - - - rum de De - -
ff
ff
l. H.
- - o ve - ro! Ge - - ni - tum non
f
p
- - o ve - ro! Ge - - ni - tum non
f
p
f
fac - tum con - sub - stan - ti - a - lem Pat - ri.
fac - tum con - sub - stan - ti - a - lem Pat - ri.
p
poco cresc.

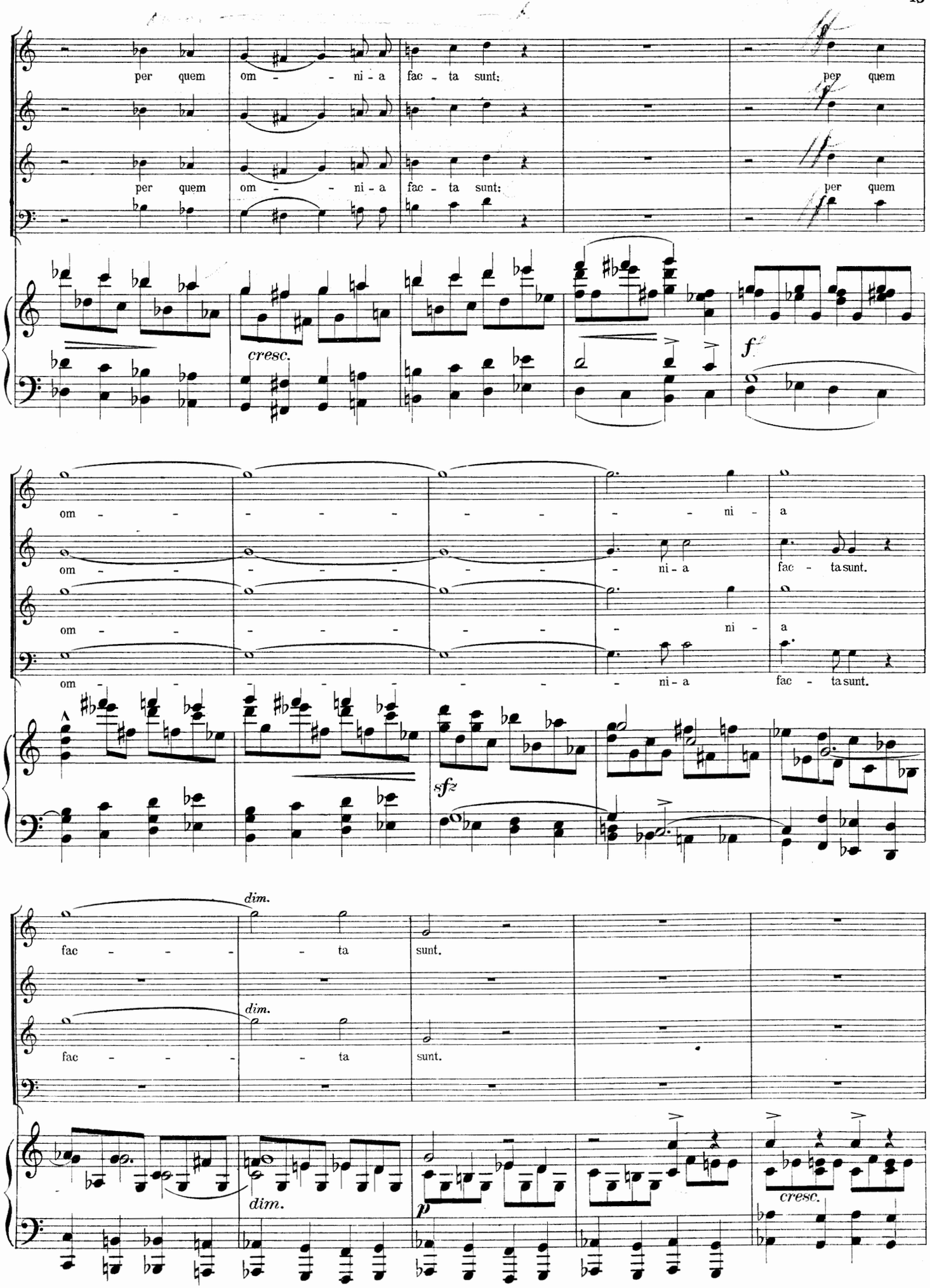
per quem om - - - ni - a fac - ta sunt:
per quem
per quem om - - - ni - a fac - ta sunt:
per quem
cresc.
f
om - - - - - - - - ni - a
om - - - - - - - - ni - a fac - ta sunt.
om - - - - - - - - ni - a
om - - - - - - - - ni - a fac - ta sunt.
sfz
dim.
fac - - - - - ta sunt.
dim.
fac - - - - - ta sunt.
dim.
p
cresc.

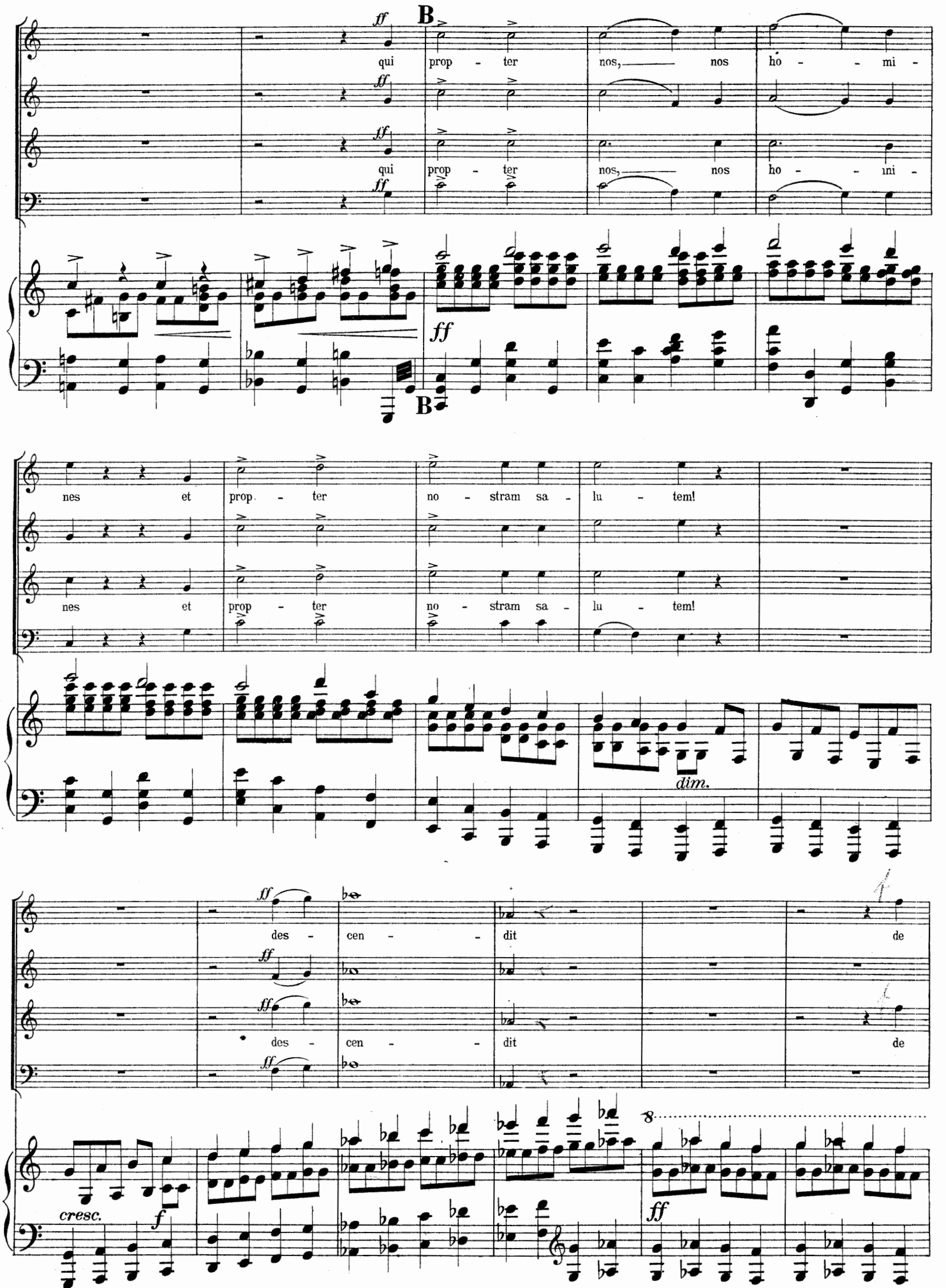
B
qui prop - ter nos, nos ho - mi -
qui prop - ter nos, nos ho - mi -
nes et prop - ter no - stram sa - lu - tem!
nes et prop - ter no - stram sa - lu - tem!
dim.
des - cen - dit de
des - cen - dit de
cresc.
f
ff

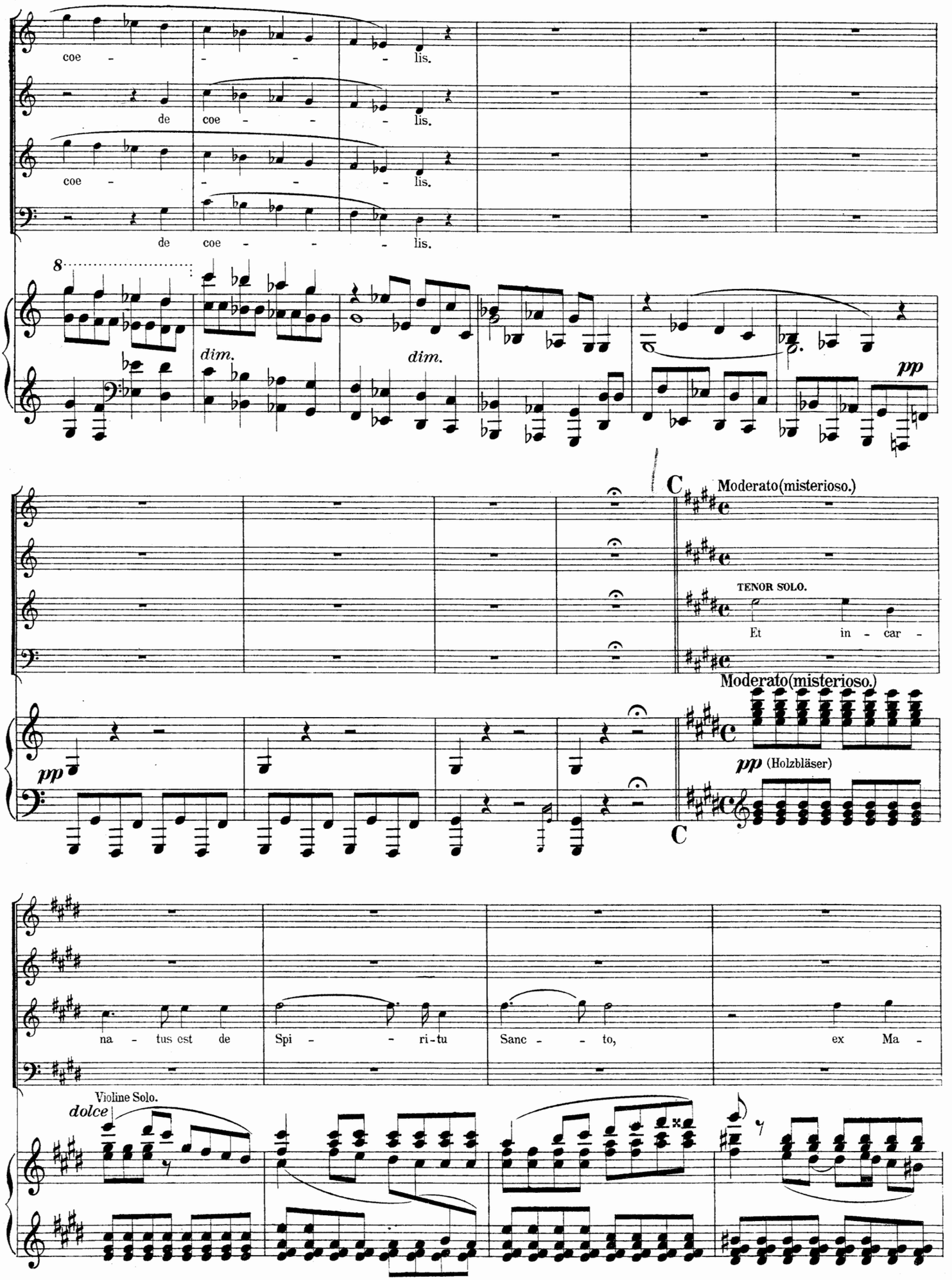
coe - - - lis.
de coe - - - lis.
coe - - - lis.
de coe - - - lis.
8
dim.
dim.
pp
C
Moderato(misterioso.)
TENOR SOLO.
Et in - car -
Moderato(misterioso.)
pp
pp (Holzbläser)
C
na - tus est de Spi - - ri-tu Sanc - - to, ex Ma -
Violine Solo.
dolce

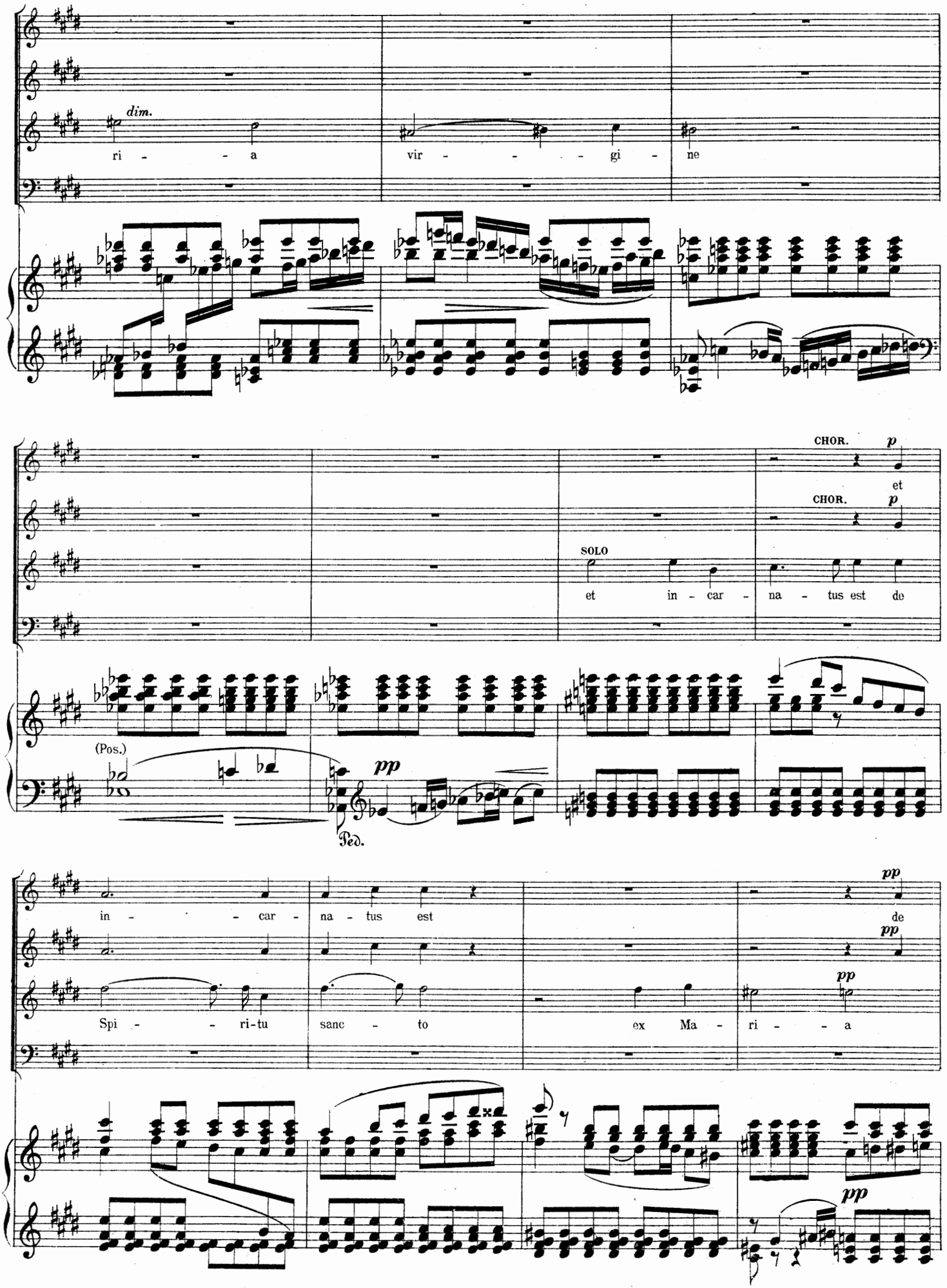
dim.
ri - - a
vir - - - - gi -
ne
CHOR.
p
et
CHOR.
p
SOLO
et in - car - na - tus est de
(Pos.)
pp
Ped.
in - - car - na - tus est
de
Spi - - ri-tu sanc - to
ex Ma - ri - - a
pp

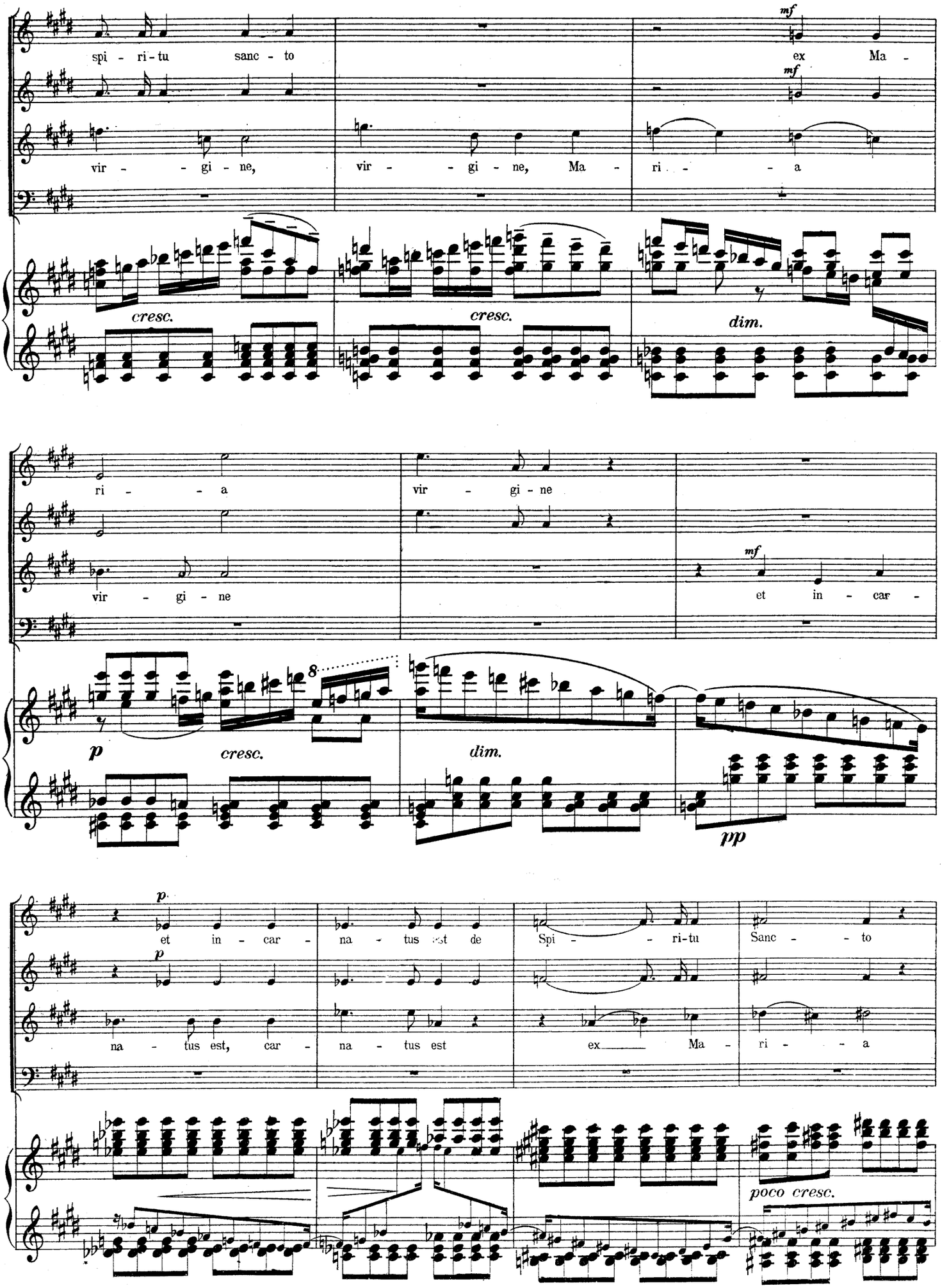
spi - ri - tu sanc - to
ex Ma -
vir - - gi - ne, vir - - gi - ne, Ma - ri - - a
cresc.
cresc.
dim.
ri - - a
vir - gi - ne
vir - gi - ne
et in - car -
p
cresc.
dim.
pp
et in - car - na - tus est de Spi - - ri - tu Sanc - - to
na - tus est, car - na - tus est ex Ma - ri - - a
poco cresc.

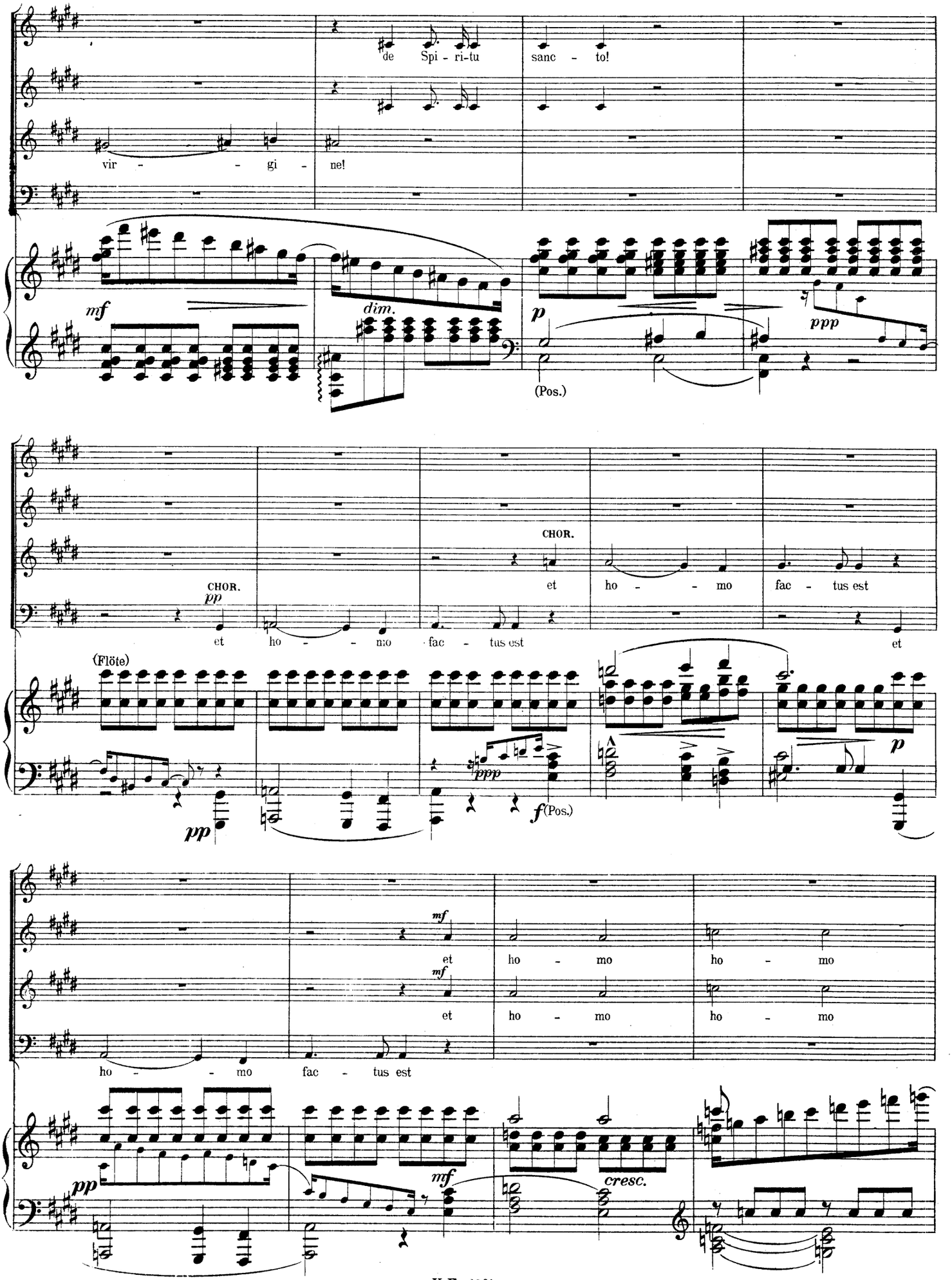
de Spi - ri-tu sanc - to!
vir - - gi - ne!
mf
dim.
p
ppp
(Pos.)
CHOR.
pp
et ho - - mo fac - tus est
CHOR.
et ho - - mo fac - tus est
et
(Flöte)
pp
ppp
f (Pos.)
p
mf
et ho - mo ho - mo
mf
et ho - mo ho - mo
ho - - mo fac - tus est
pp
mf
cresc.

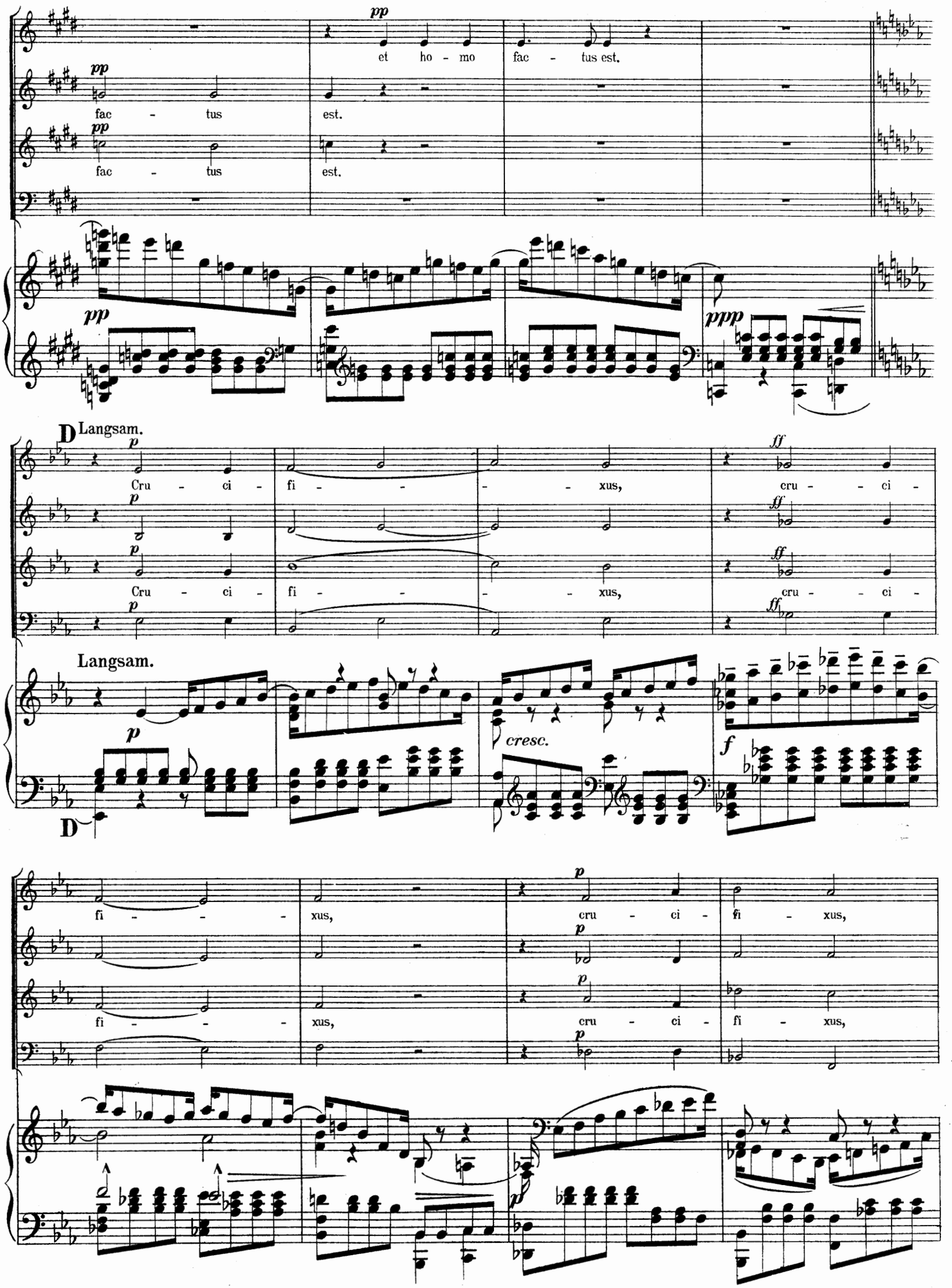
et ho - mo fac - tus est.
fac - tus est.
fac - tus est.
D Langsam.
Cru - ci - fi - - - xus, cru - - ci -
Cru - ci - fi - - - xus, cru - - ci -
Langsam.
cresc.
D
fi - - - xus, cru - ci - fi - xus,
fi - - - xus, cru - ci - fi - xus,

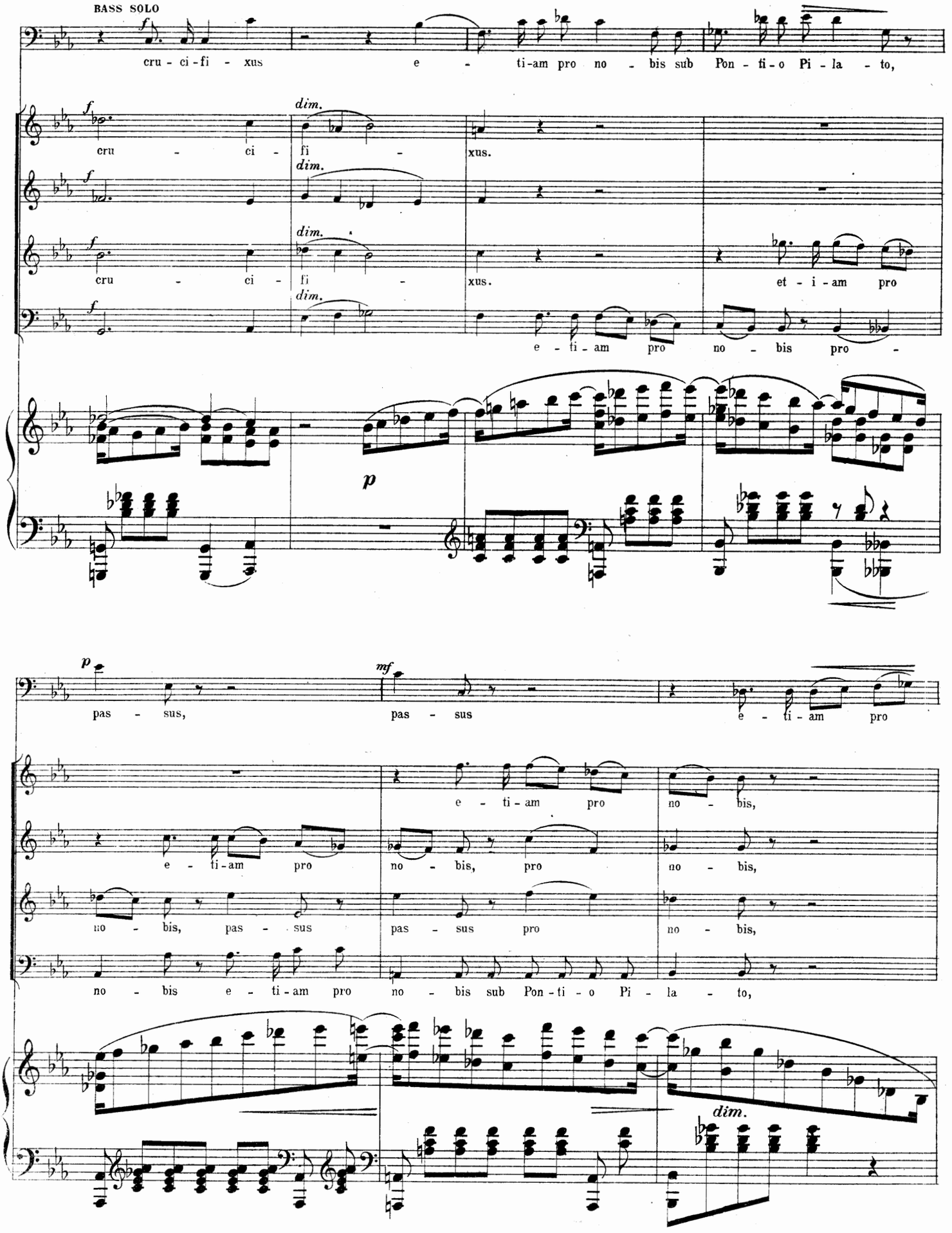
BASS SOLO
cru - ci - fi - xus e - ti-am pro no - bis sub Pon - ti - o Pi - la - to,
cru - ci - fi - xus.
cru - ci - fi - xus. et - i - am pro
e - ti - am pro no - bis pro -
pas - sus, pas - sus e - ti - am pro
e - ti - am pro no - bis,
e - ti - am pro no - bis, pro no - bis,
no - bis, pas - sus pas - sus pro no - bis,
no - bis e - ti - am pro no - bis sub Pon - ti - o Pi - la - to,

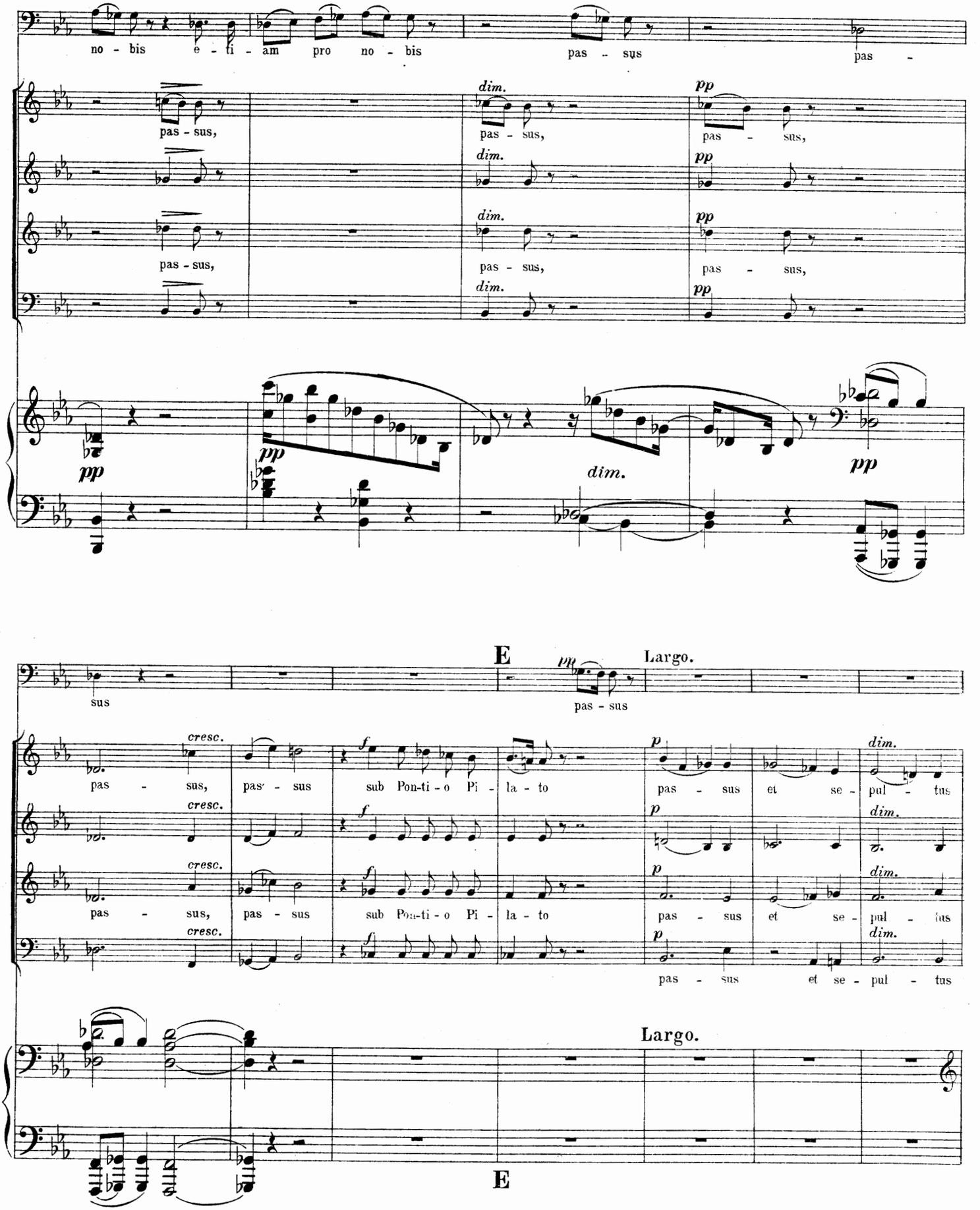
no - bis e - ti - am pro no - bis pas - sus pas -
pas - sus,
pas - sus,
pas - sus,
pas - sus,
dim.
pp
sus
pas - sus
E
Largo.
cresc.
f
p
pas - sus, pas - sus sub Pon-ti-o Pi - la - to pas - sus et se - pul - tus
Largo.
E

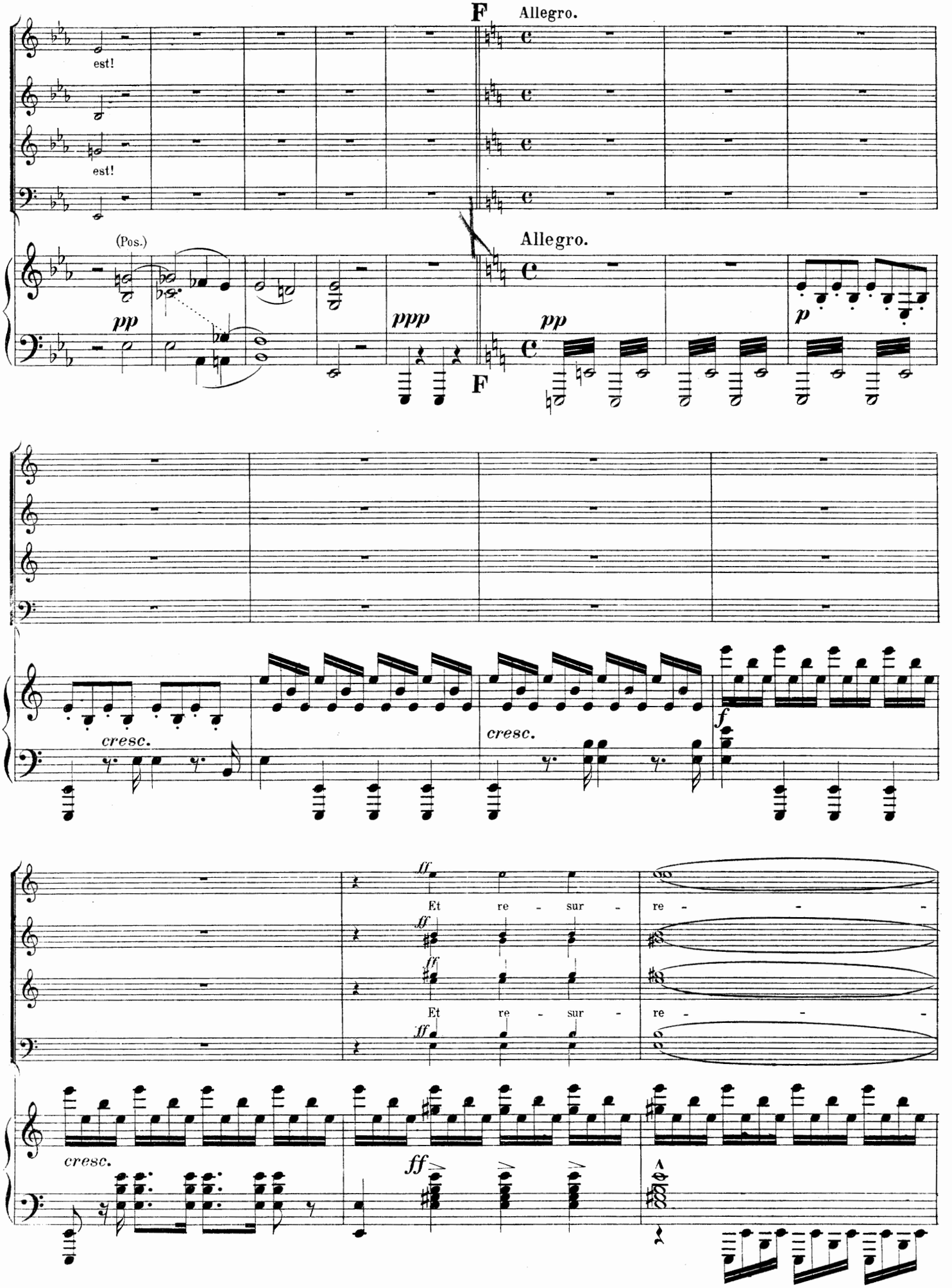
F
Allegro.
est!
est!
(Pos.)
pp
ppp
F
Allegro.
pp
p
cresc.
cresc.
f
ff
Et re - sur - re - - -
ff
ff
Et re - sur - re - - -
cresc.
ff

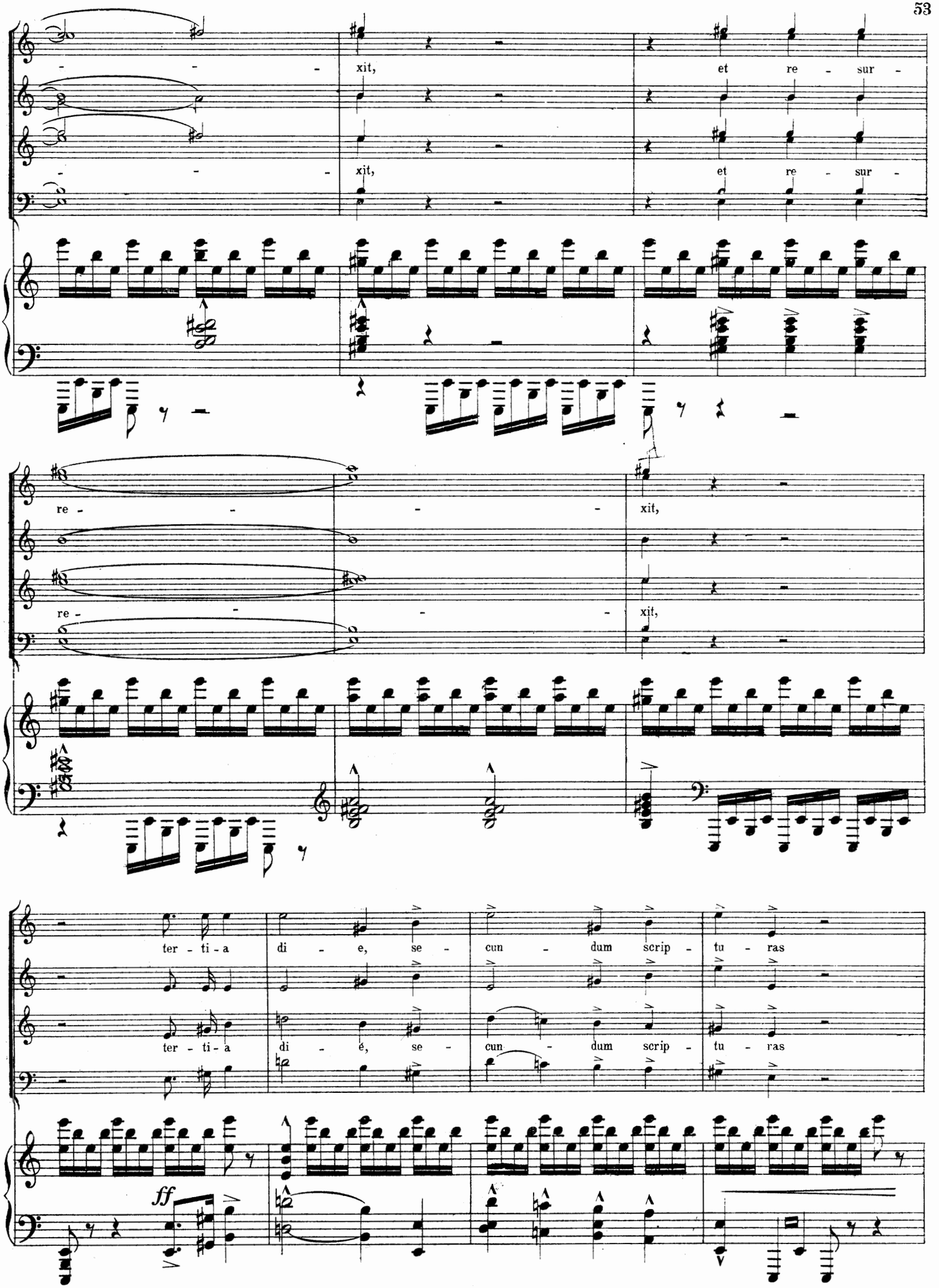
xit, et re - sur -
xit, et re - sur -
re - - - xit,
re - - - xit,
ter - ti - a di - e, se - cun - dum scrip - tu - ras
ter - ti - a di - é, se - cun - dum scrip - tu - ras
ff

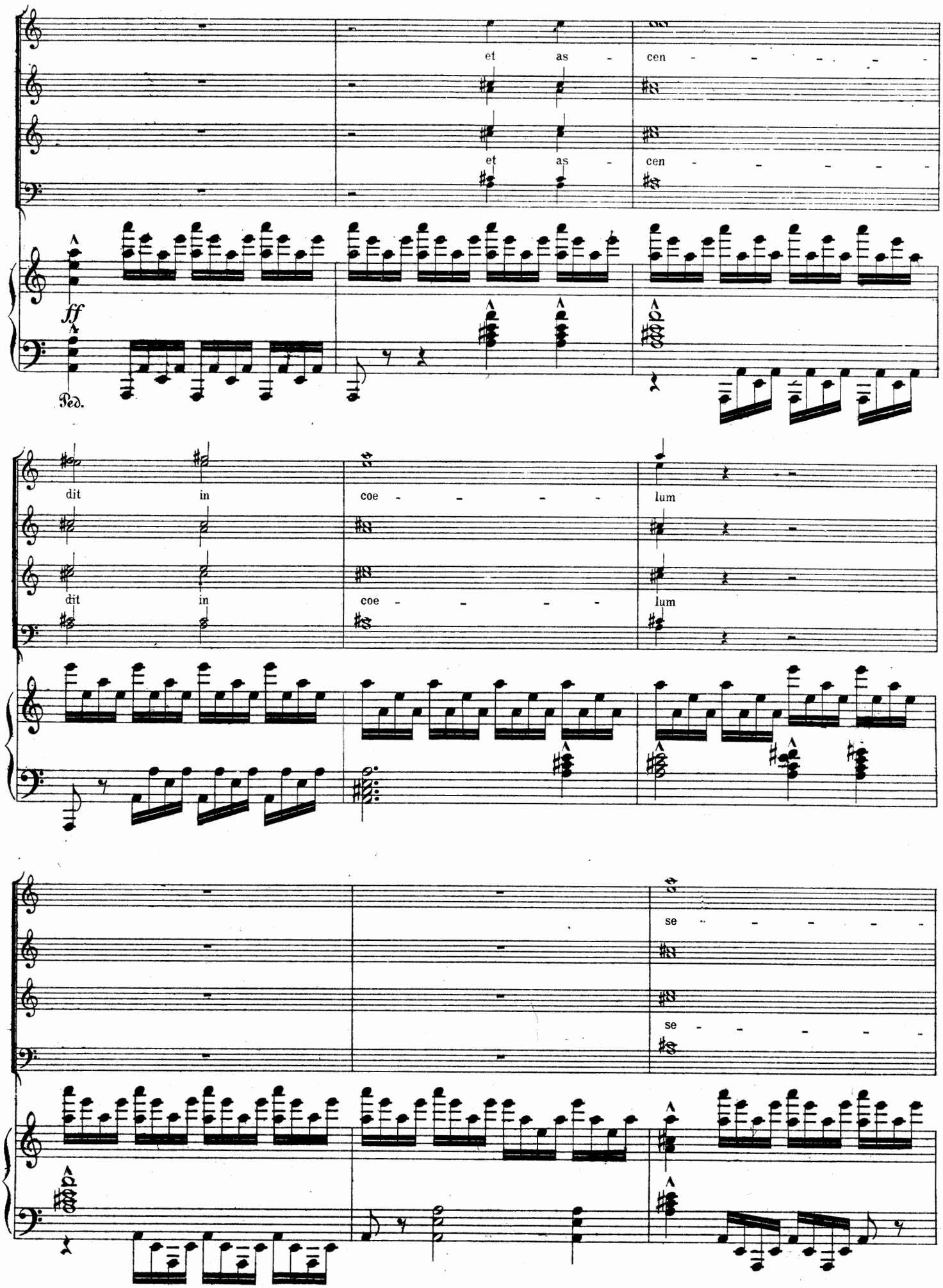
et as - cen - - - - - -
et as - cen - - - - - -
ff
Ped.
dit in coe - - - - - lum
dit in coe - - - - - lum
se - - - - - -
se - - - - - -

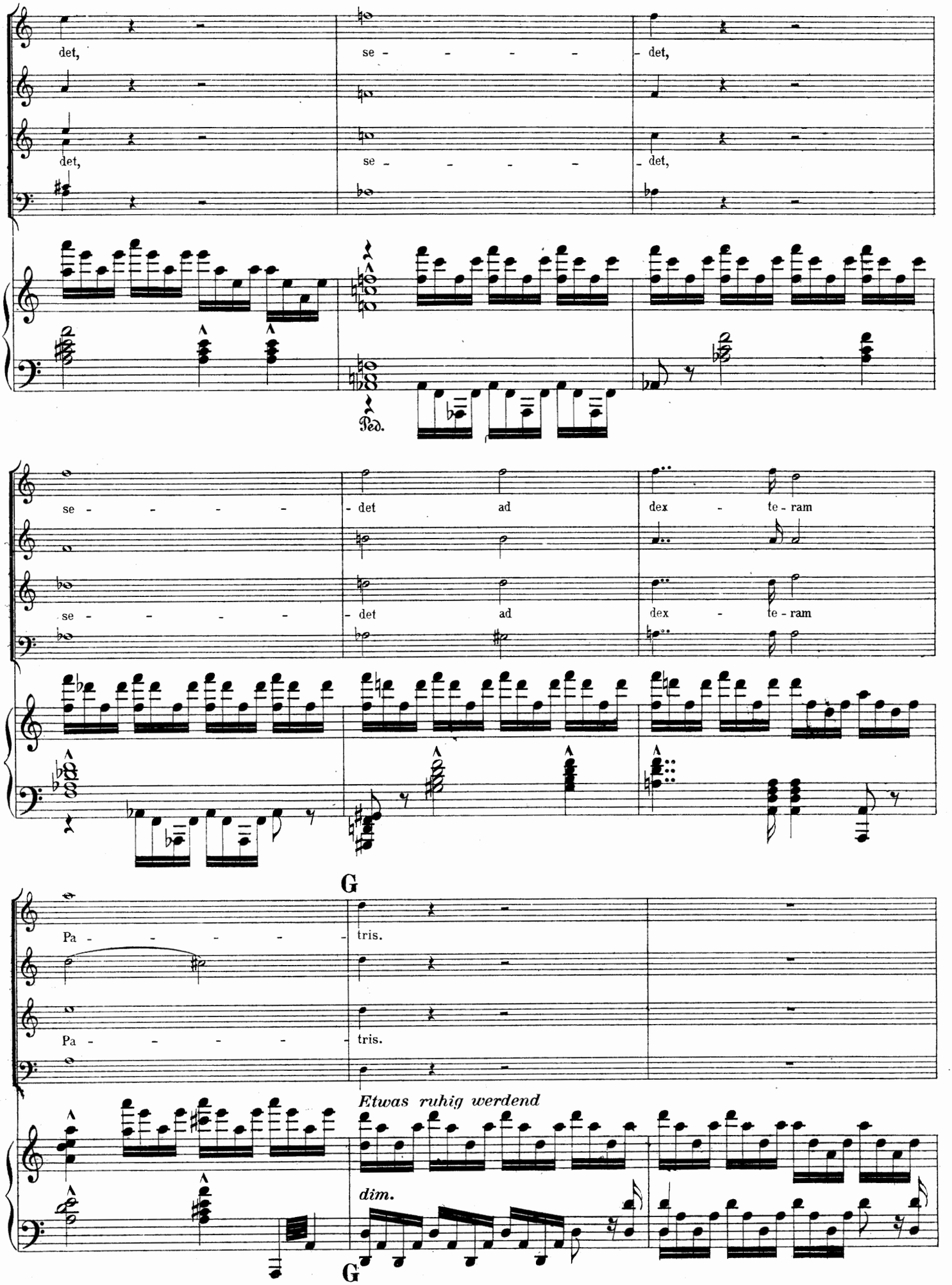
det, se - - - - - det,
det, se - - - - - det,
Ped.
se - - - - - det ad dex - te - ram
se - - - - - det ad dex - te - ram
G
Pa - - - - - tris.
Pa - - - - - tris.
Etwas ruhig werdend
dim.
G

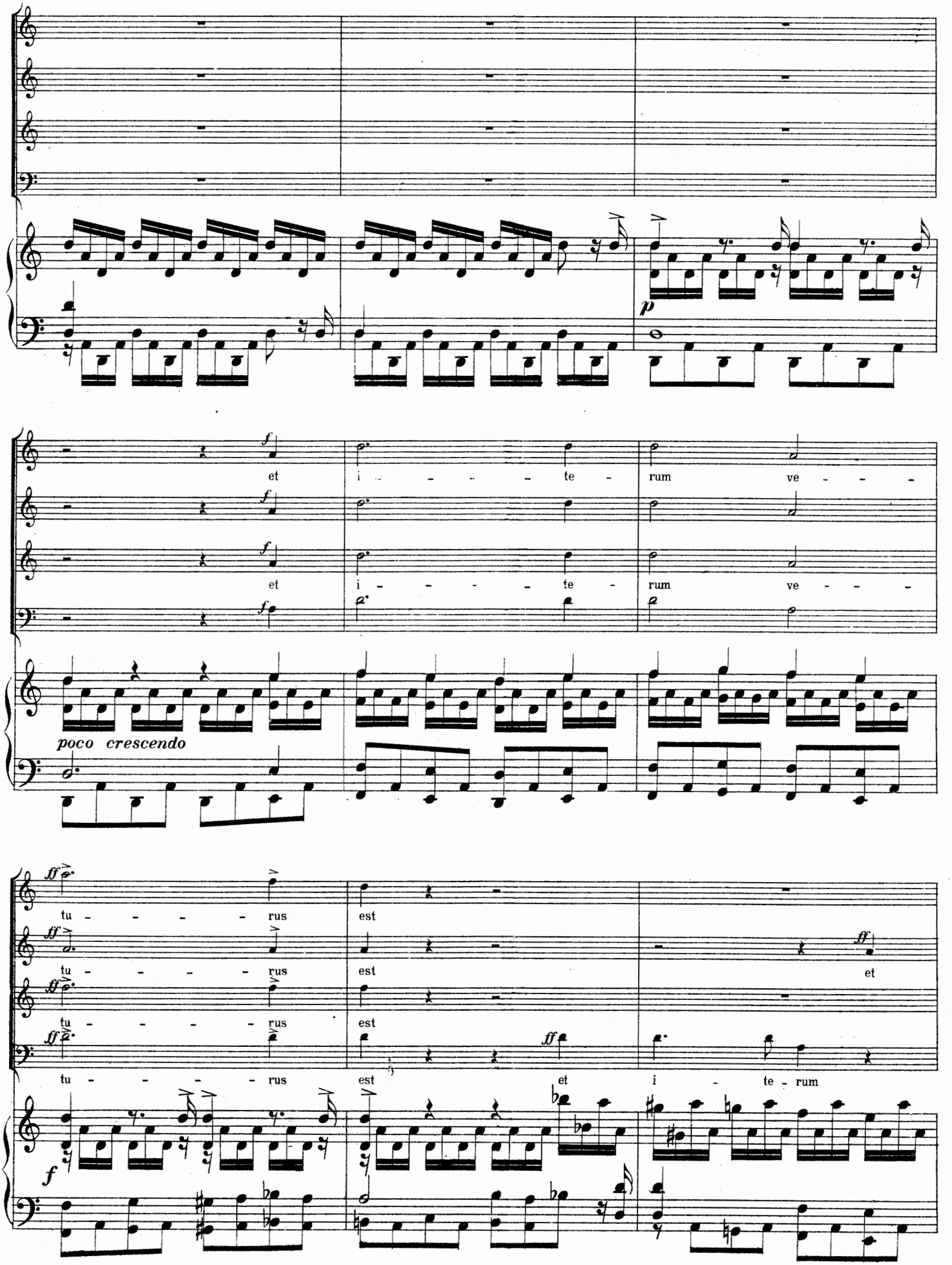
p
et i - - - - te - rum ve - - -
et i - - - - te - rum ve - - -
poco crescendo
tu - - - - - rus est
tu - - - - - rus est et
tu - - - - - rus est
tu - - - - - rus est et i - te - rum
f

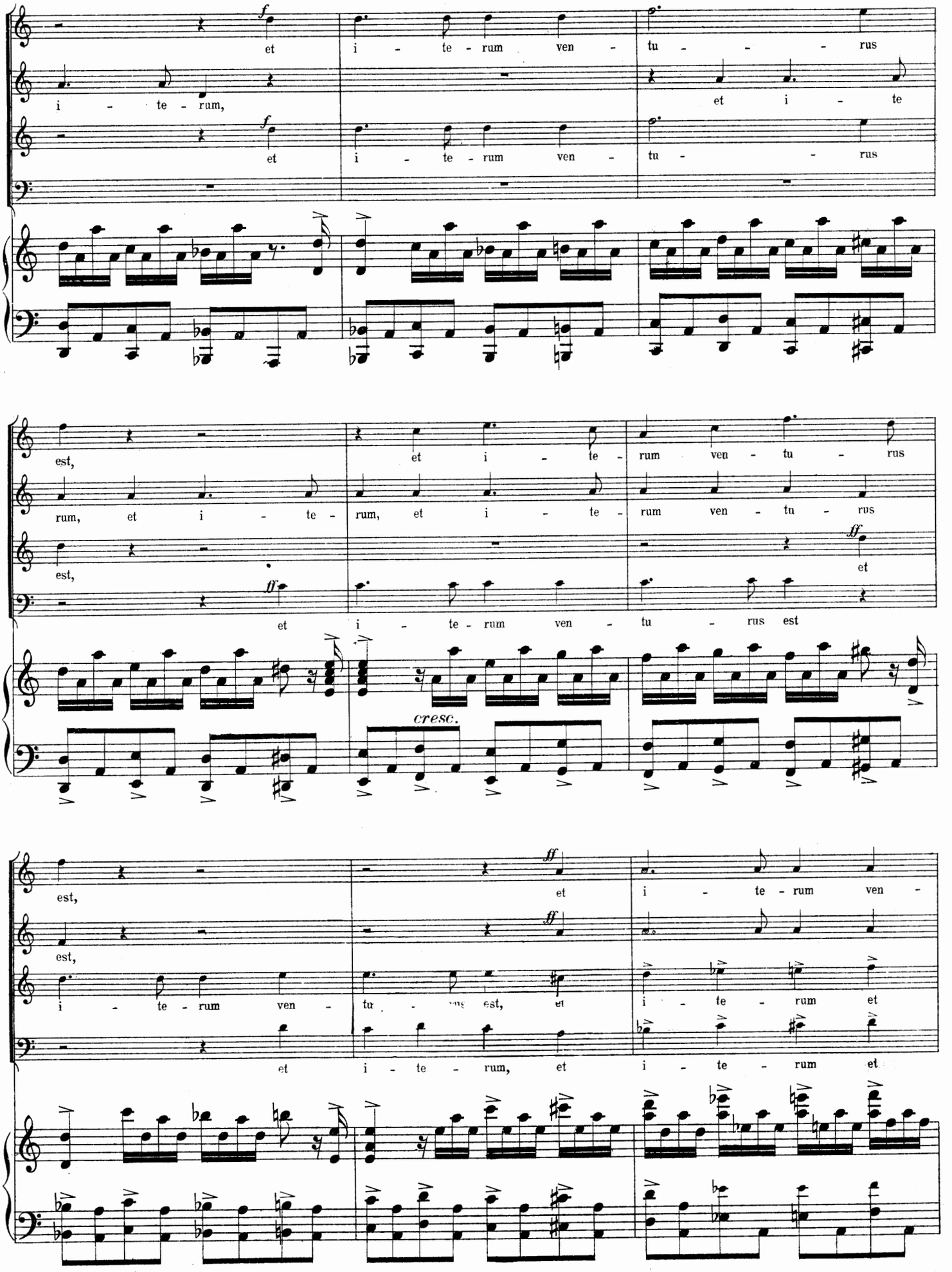
f
et i - te - rum ven - tu - - - rus
i - te - rum,
et i - te
f
et i - te - rum ven - tu - - rus
est,
et i - te - rum ven - tu - rus
rum, et i - te - rum, et i - te - rum ven - tu - rus
est,
ff
et
et i - te - rum ven - tu - rus est
cresc.
est,
ff
et
i - te - rum ven -
est,
ff
i - te - rum ven - tu - rus est, et i - te - rum et
et i - te - rum, et i - te - rum et

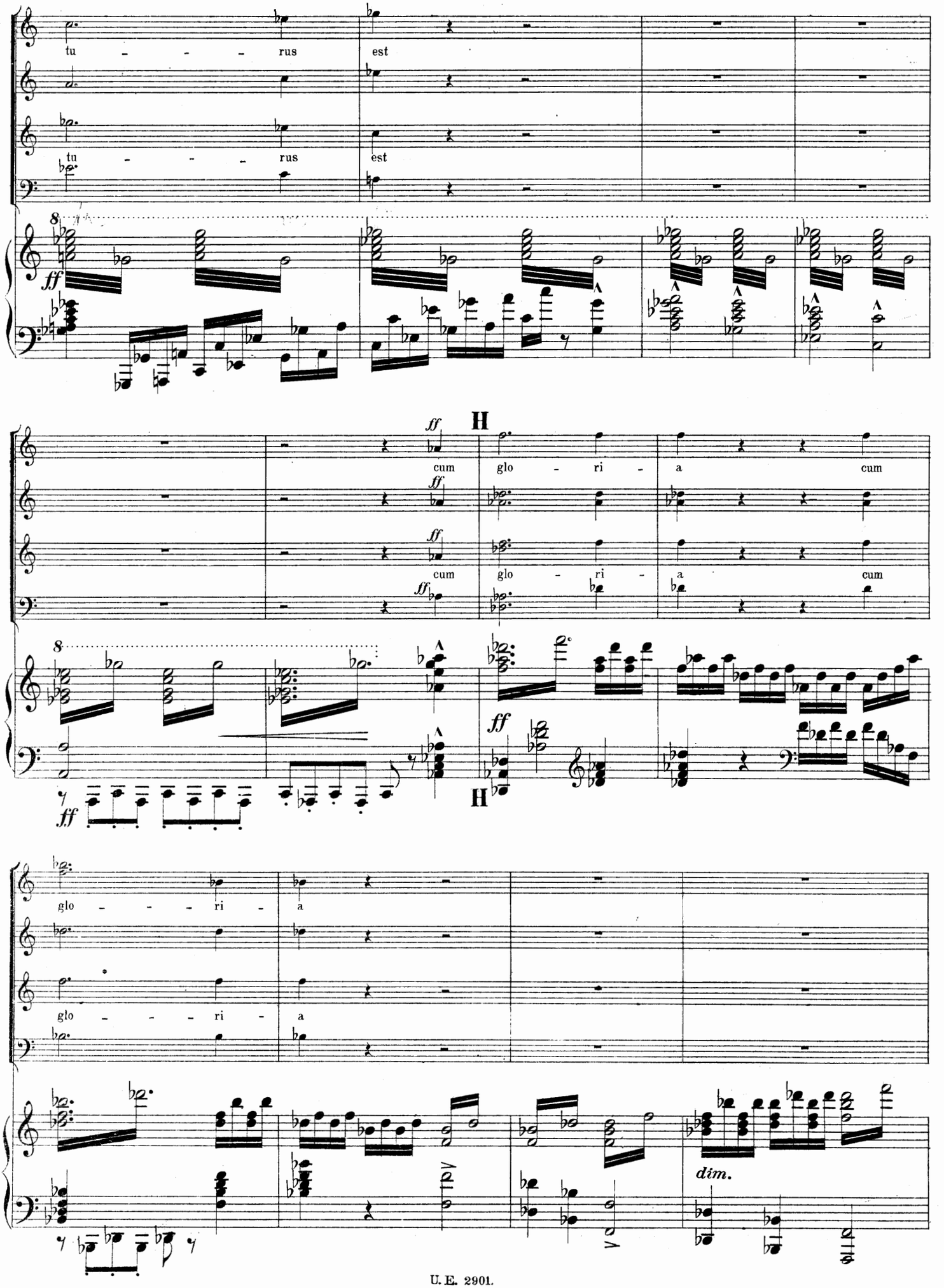
tu - - - rus est
tu - - - rus est
ff
H
cum glo - ri - a cum
cum glo - ri - a cum
ff
H
glo - - - ri - a
glo - - - ri - a
dim.

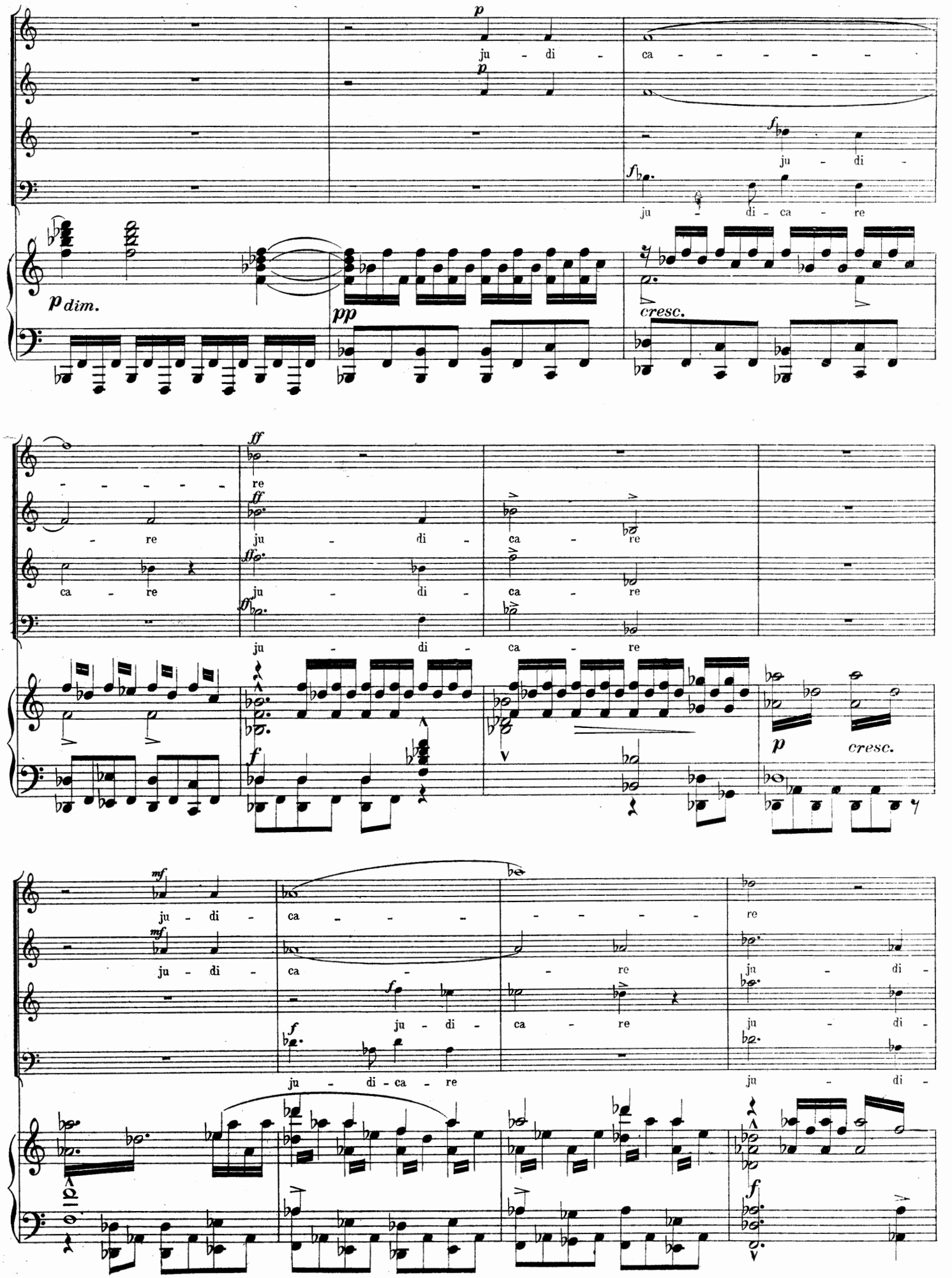
p
ju - di -
ca - - - - - -
p
f
ju - di -
ju - di - ca - re
p dim.
pp
cresc.
ff
re
ff
- re
ju - di - ca - re
ca - re
ju - di - ca - re
ju - di - ca - re
f
p
cresc.
mf
ju - di -
ca - - - - - - re
mf
ju - di -
ca - - re
f
f
ju - di - ca - re
ju - di - ca - re
ju - di -
f

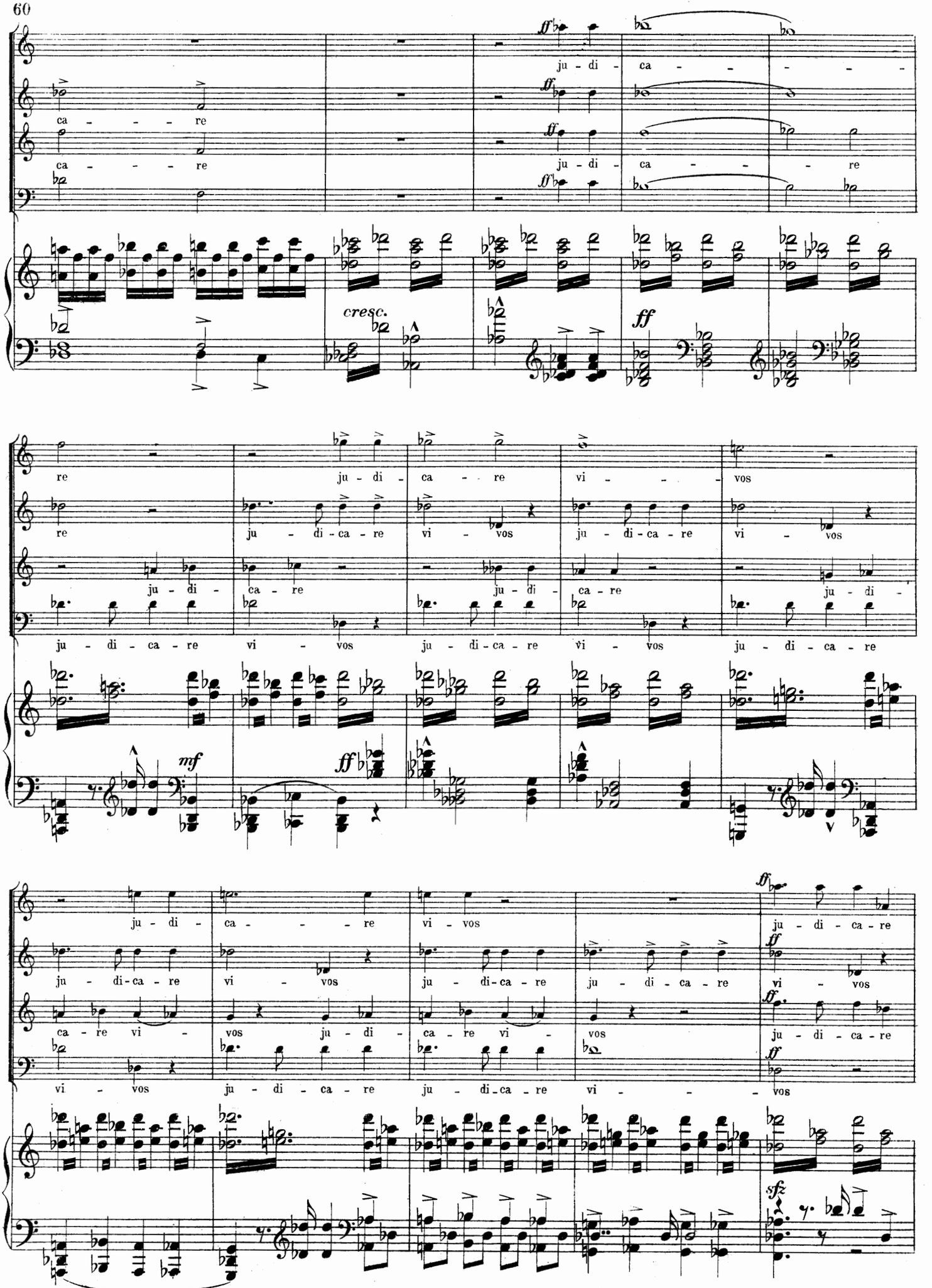
ff
ju - di - ca - - - - - -
ca - - - - re
ca - - - - re
ju - di - ca - - - - re
cresc.
ff
re ju - di - ca - - re vi - - - vos
re ju - di - ca - re vi - vos ju - di - ca - re vi - vos
ju - di - ca - re ju - di - ca - re ju - di -
ju - di - ca - re vi - vos ju - di - ca - re vi - vos ju - di - ca - re
mf
ff
ju - di - ca - - - re vi - vos ju - di - ca - re
ju - di - ca - re vi - vos ju - di - ca - re ju - di - ca - re vi - vos
ca - re vi - vos ju - di - ca - re vi - vos ju - di - ca - re
vi - vos ju - di - ca - re ju - di - ca - re vi - - - vos
sfz

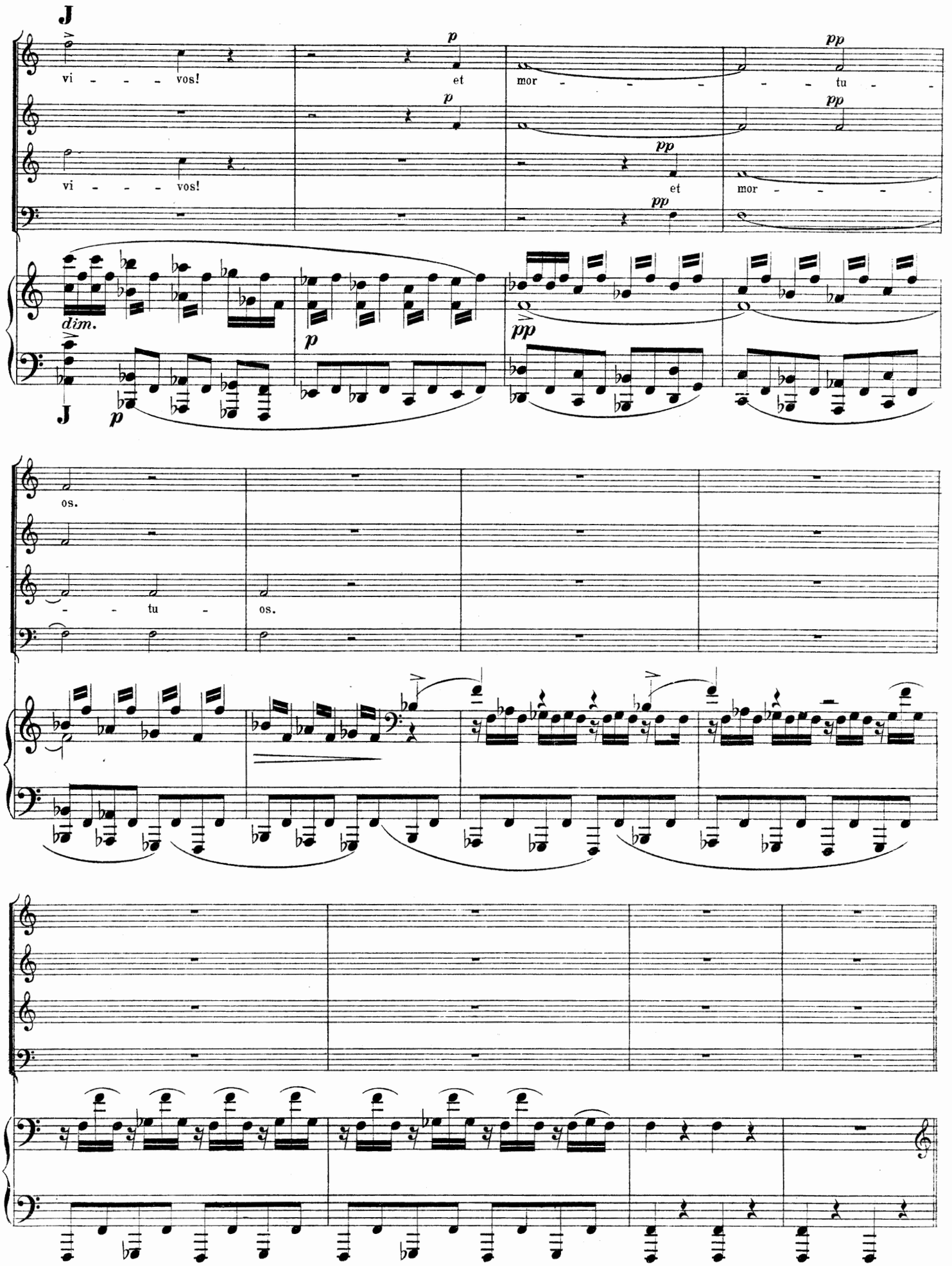
J
vi - - - - vos!
p
et
mor - - - - - - tu - -
pp
vi - - - - vos!
et
mor - - - -
dim.
os.
- - tu -
os.

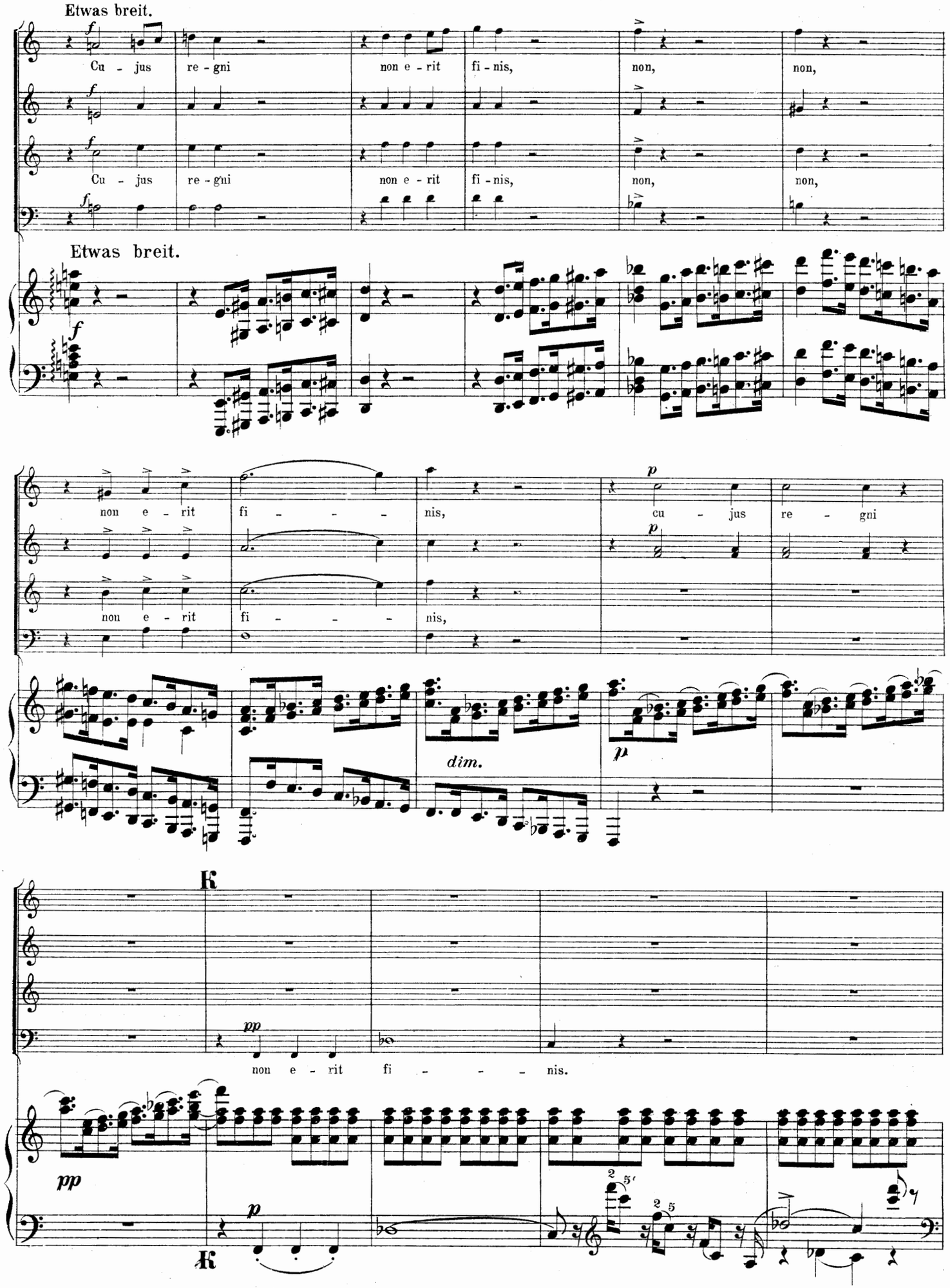
Etwas breit.
Cu - jus re - gni non e - rit fi - nis, non, non,
Cu - jus re - gni non e - rit fi - nis, non, non,
Etwas breit.
non e - rit fi - - - - nis, cu - jus re - gni
non e - rit fi - - - - nis,
dim.
pp
non e - rit fi - - - - nis.
pp
p

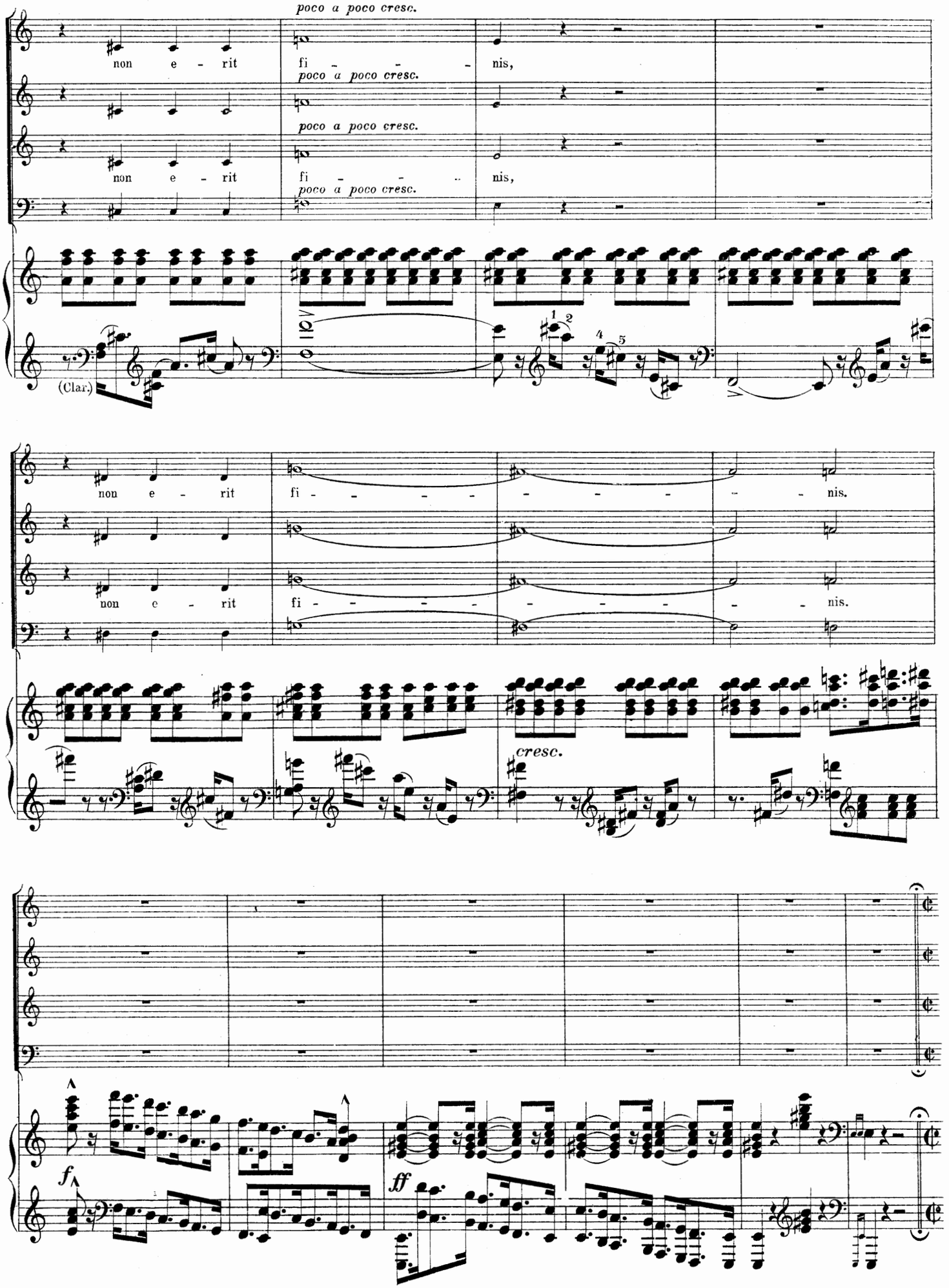
poco a poco cresc.
non e - rit
fi - - - -
nis,
poco a poco cresc.
poco a poco cresc.
non e - rit
fi - - - -
nis,
poco a poco cresc.
(Clar.)
non e - rit
fi - - - - - - - - - - nis.
non e - rit
fi - - - - - - - - - - nis.
cresc.
f
ff

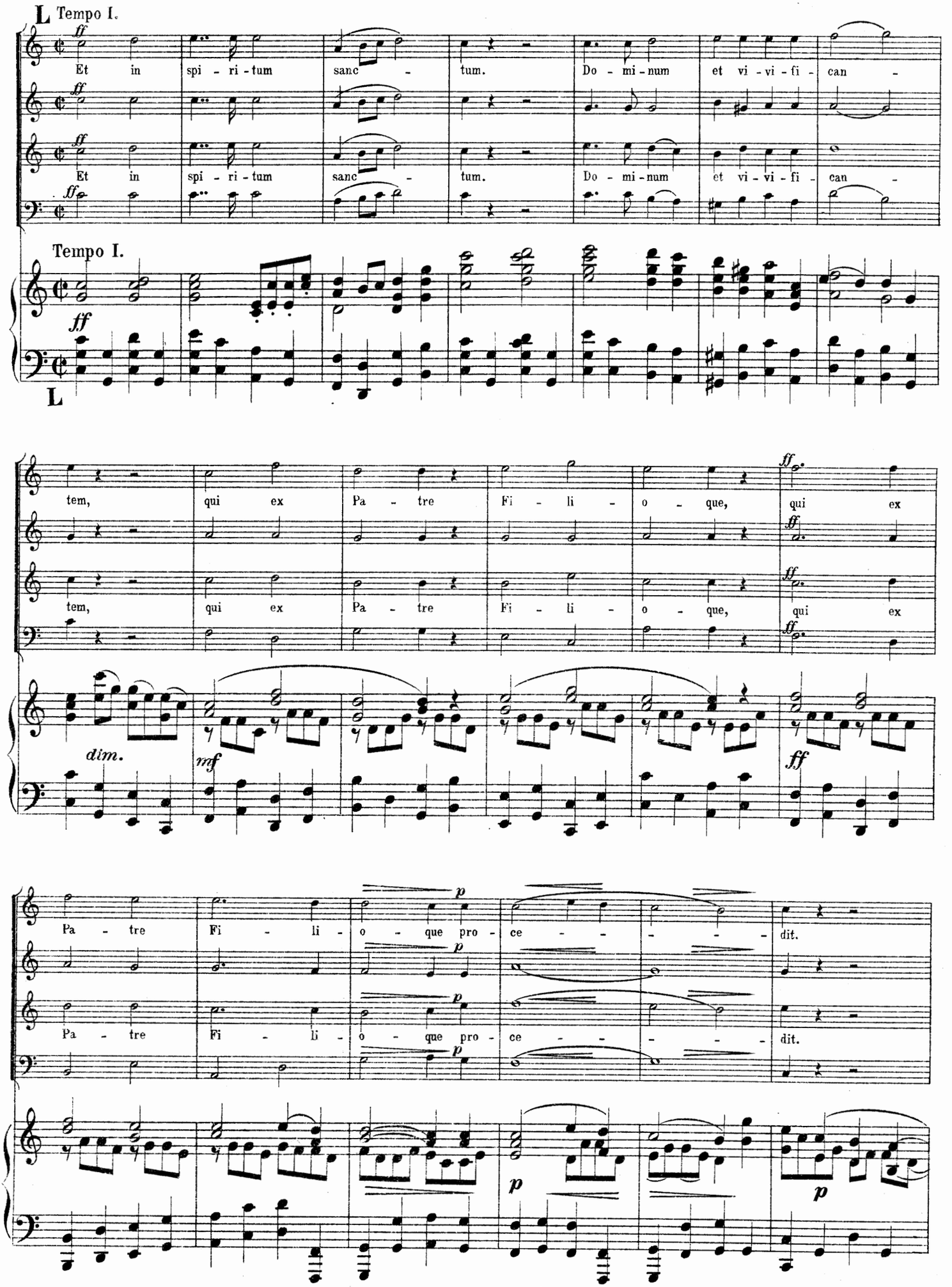
L Tempo I.
Et in spi - ri - tum sanc - tum. Do - mi - num et vi - vi - fi - can -
Et in spi - ri - tum sanc - tum. Do - mi - num et vi - vi - fi - can -
Tempo I.
L
tem, qui ex Pa - tre Fi - li - o - que, qui ex
tem, qui ex Pa - tre Fi - li - o - que, qui ex
dim.
mf
Pa - tre Fi - li - o - que pro - ce - - - - - dit.
Pa - tre Fi - li - o - que pro - ce - - - - - dit.

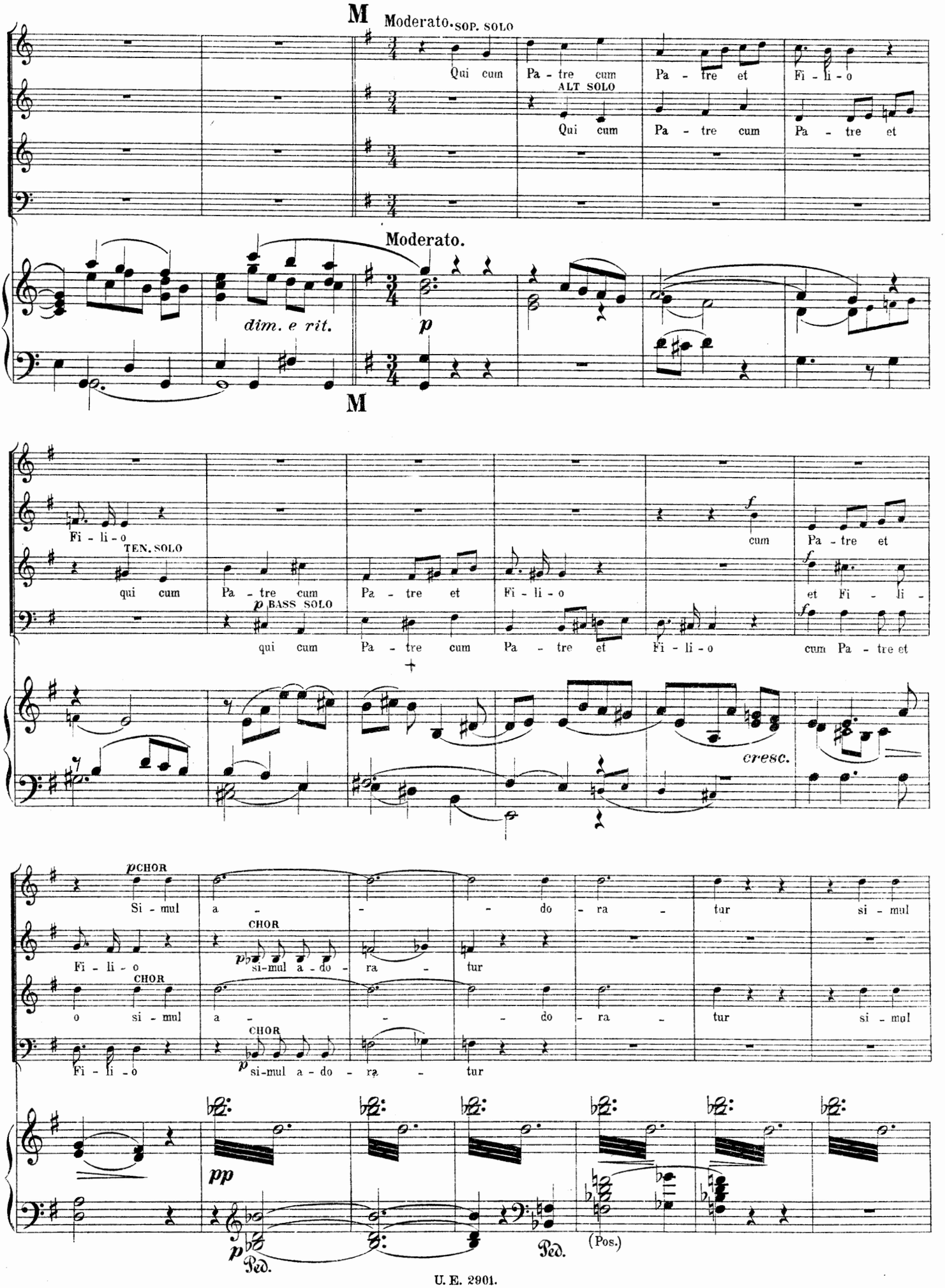
M
Moderato.
SOP. SOLO
Qui cum Pa - tre cum Pa - tre et Fi - li - o
ALT SOLO
Qui cum Pa - tre cum Pa - tre et
Moderato.
dim. e rit.
p
M
Fi - li - o
TEN. SOLO
qui cum Pa - tre cum Pa - tre et Fi - li - o
f
cum Pa - tre et
f
et Fi - li -
p BASS SOLO
qui cum Pa - tre cum Pa - tre et Fi - li - o
f
cum Pa - tre et
cresc.
pCHOR
Si - mul a - - - do - ra - tur si - mul
CHOR
Fi - li - o
p si-mul a - do - ra - tur
CHOR
o si - mul a - - - do - ra - tur si - mul
CHOR
Fi - li - o
p si-mul a - do - ra - tur
pp
p
Ped.
Ped.
(Pos.)

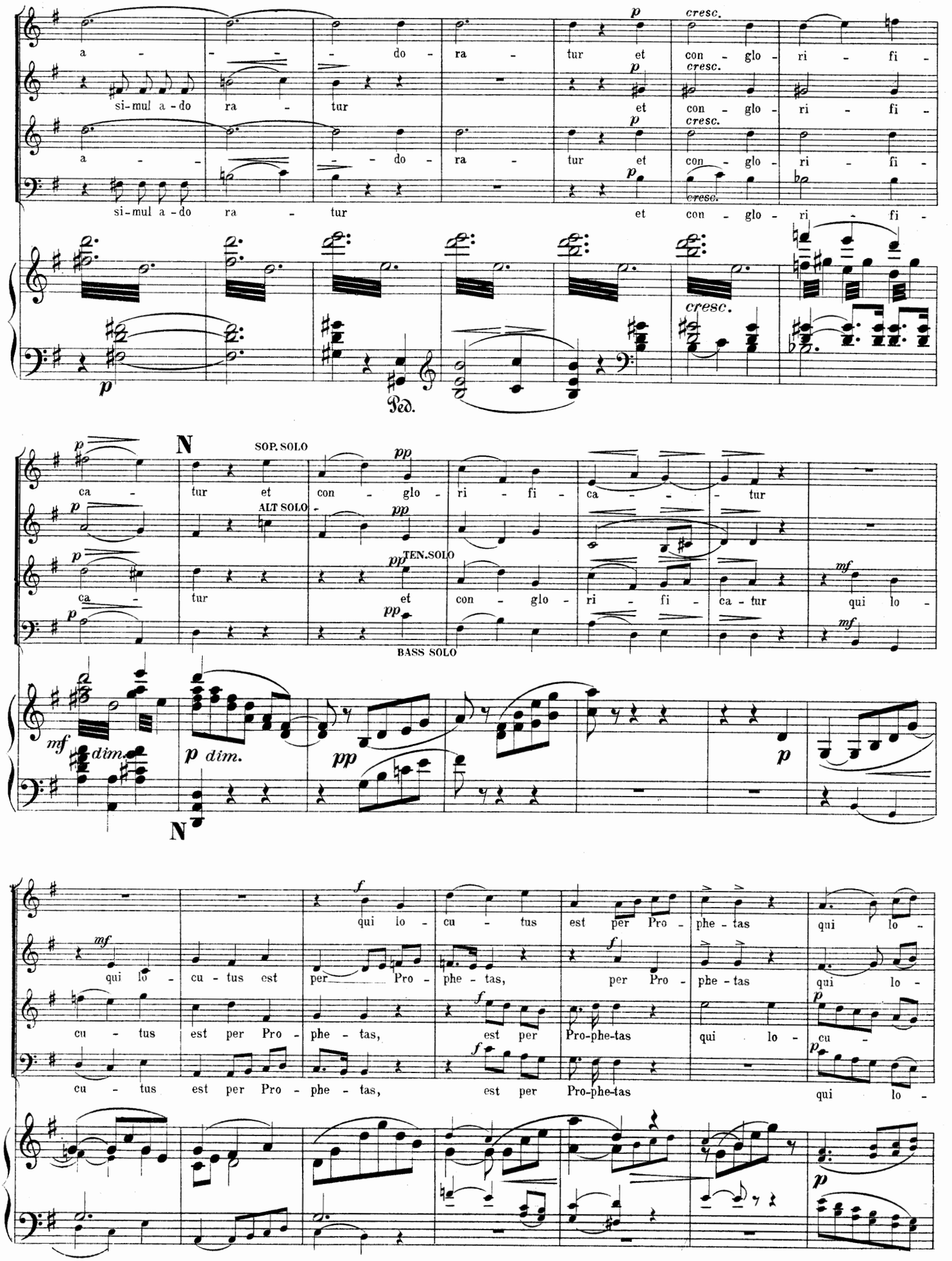
a - - - do - ra - tur et con - glo - ri - fi -
si-mul a-do ra - tur et con - glo - ri - fi -
cresc.
Ped.
SOP. SOLO
ALT SOLO
TEN. SOLO
BASS SOLO
ca - tur et con - glo - ri - fi - ca - tur
qui lo - cu - tus est per Pro - phe - tas
dim.

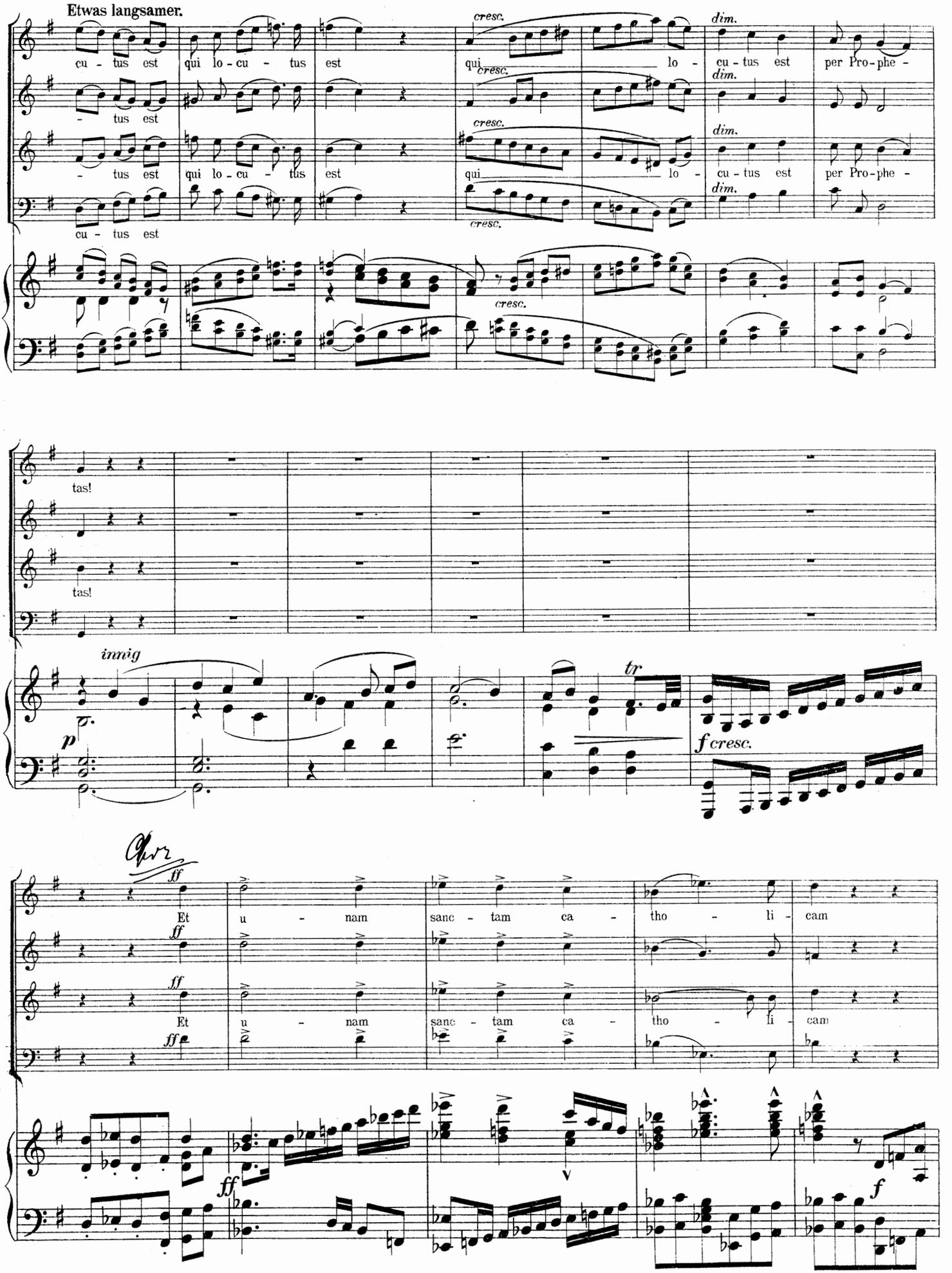
Etwas langsamer.
cu - tus est
qui lo - cu - tus est
qui lo -
cu - tus est
per Pro - phe -
cresc.
dim.
tas!
immig
p
tr
f cresc.
Et u - nam sanc - tam ca - tho - li - cam
ff
V
f

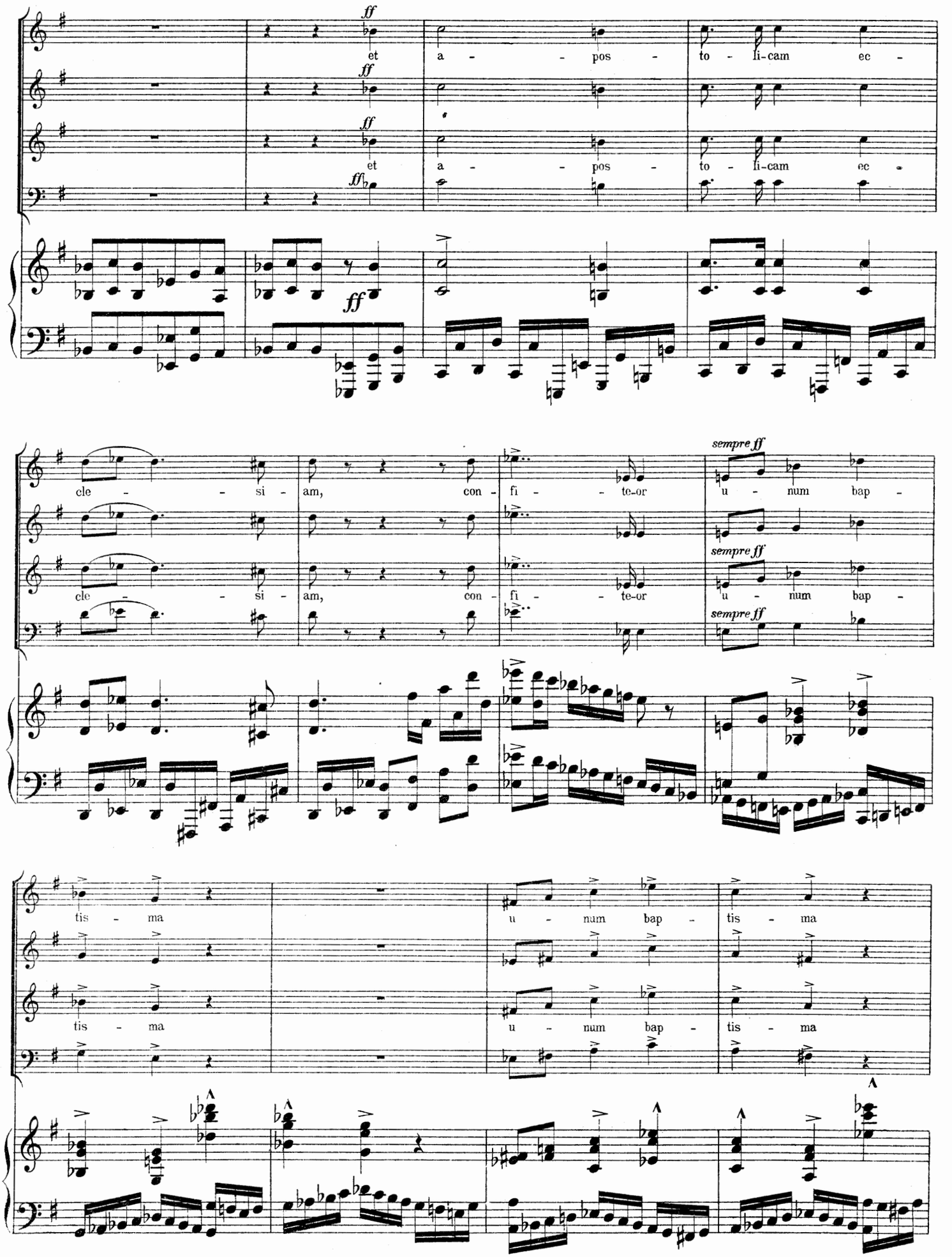
ff
et a - - pos - to - li-cam ec -
ff
et a - - pos - to - li-cam ec -
ff
ff
cle - - si - am, con - fi - - te-or
sempre ff
u - num bap -
cle - - si - am, con - fi - - te-or
sempre ff
u - num bap -
sempre ff
tis - ma u - num bap - tis - ma
tis - ma u - num bap - tis - ma

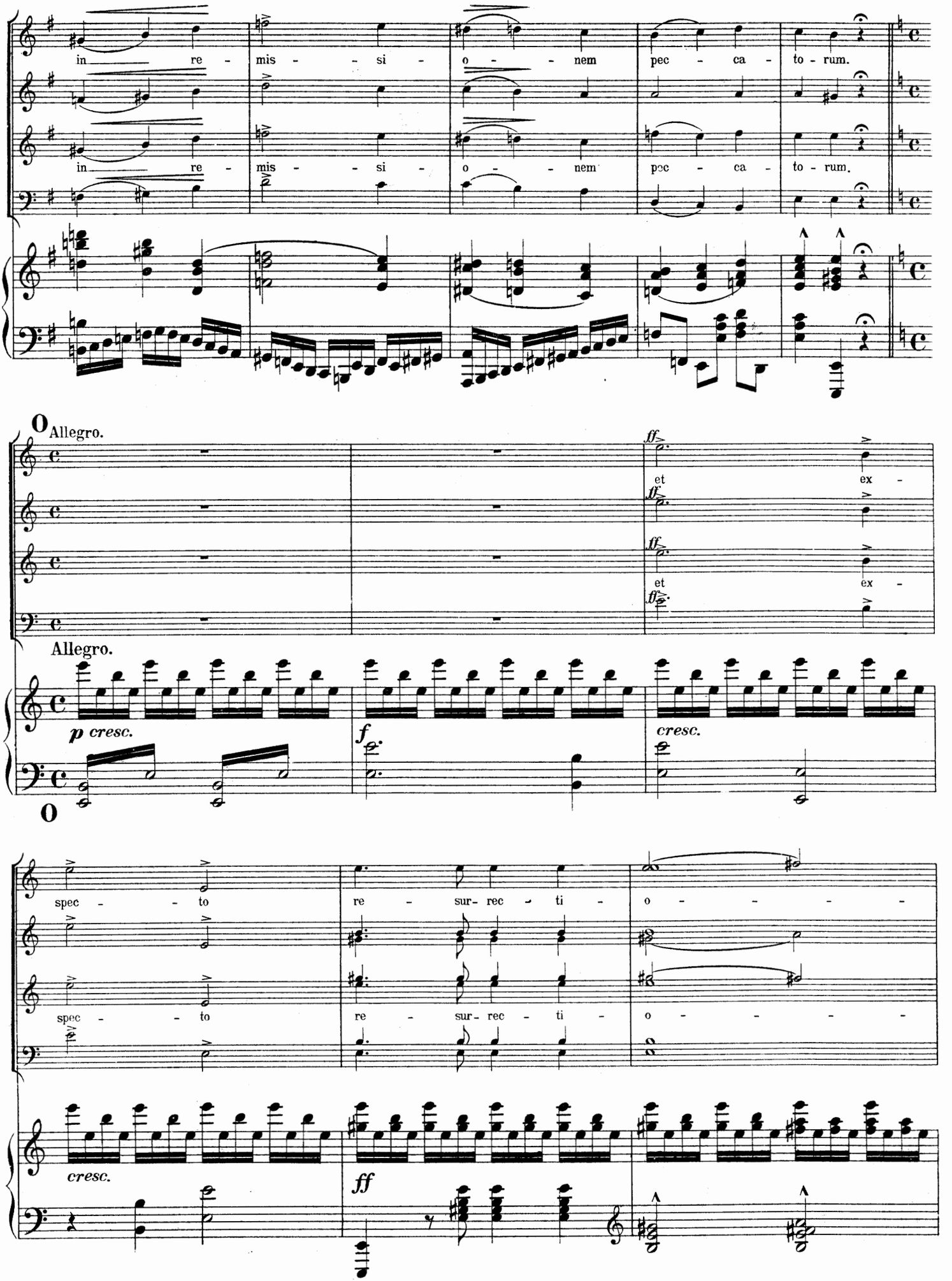
in re - mis - si - o - nem pec - ca - to - rum.
in re - mis - si - o - nem pec - ca - to - rum.
Allegro.
et ex -
et ex -
Allegro.
p cresc.
f
cresc.
spec - to re - sur- rec - ti - o - - - - -
spec - to re - sur- rec - ti - o - - - - -
cresc.
ff

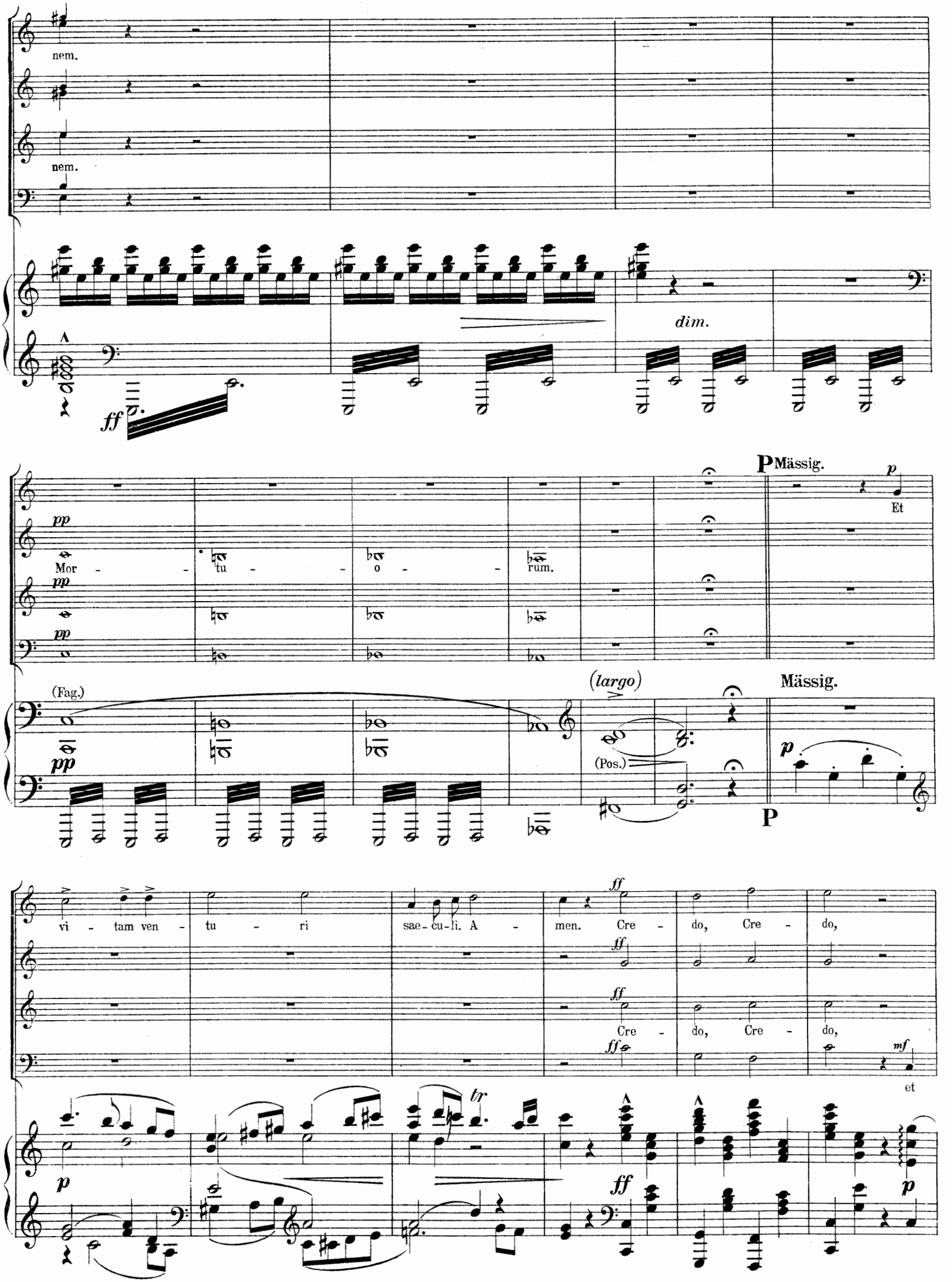
nem.
nem.
dim.
ff
pp
Mor - tu - o - rum.
P Mässig.
p
Et
(Fag.)
(largo)
(Pos.)
Mässig.
P
vi - tam ven - tu - ri sae - cu - li. A - men. Cre - do, Cre - do,
Cre - do, Cre - do,
et
tr

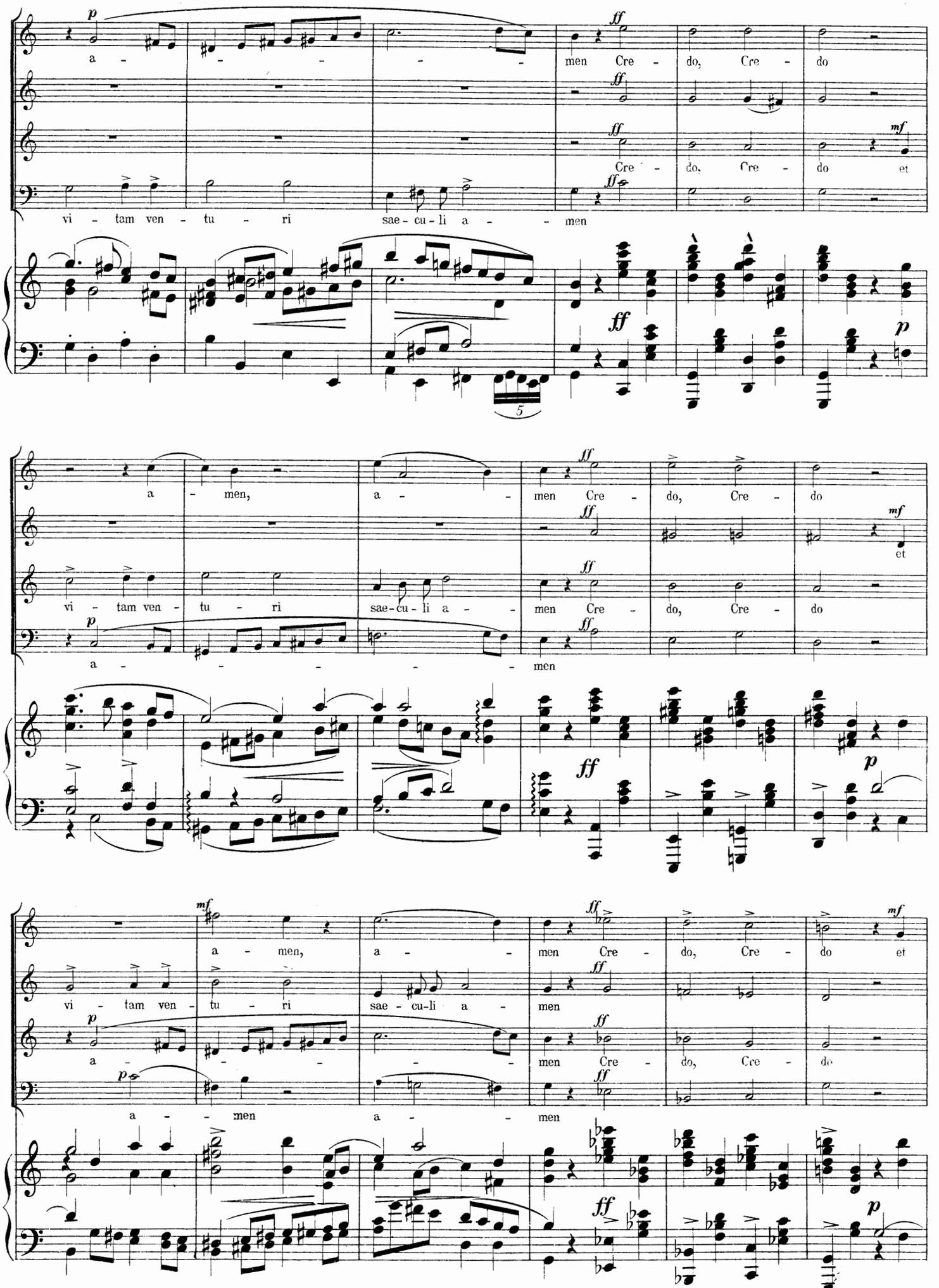
a - - - - men Cre - do, Cre - do
Cre - do, Cre - do et
vi - tam ven - tu - ri sae - cu - li a - - men
a - men, a - - men Cre - do, Cre - do
et
vi - tam ven - tu - ri sae - cu - li a - - men Cre - do, Cre - do
a - - - - men
a - men, a - - men Cre - do, Cre - do et
vi - tam ven - tu - ri sae - cu - li a - men
a - - - - men Cre - do, Cre - do
a - - men a - - men

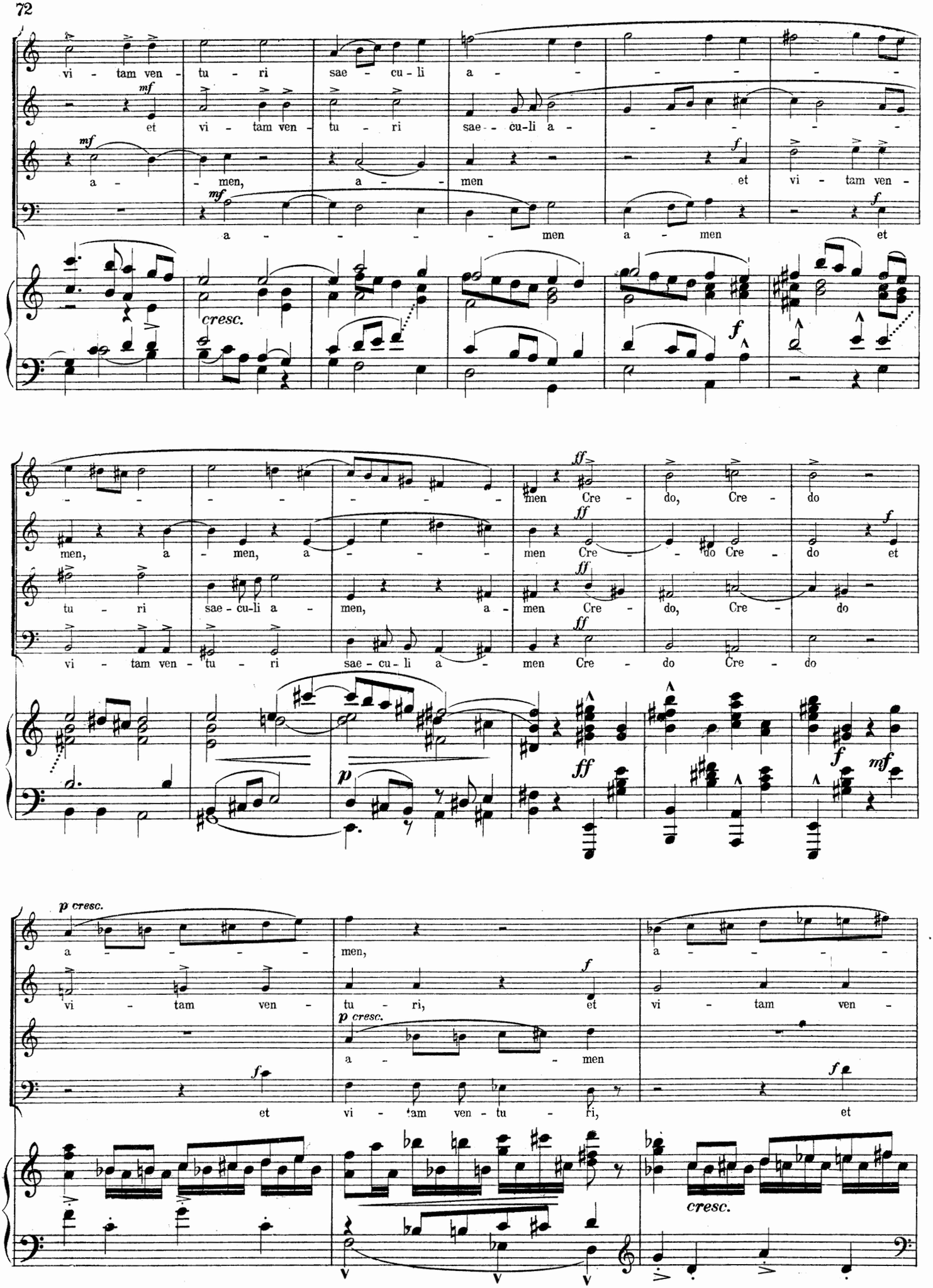
vi - tam ven - tu - ri sae - cu - li a - - - - -
et vi - tam ven - tu - ri sae - - cu-li a - - - - -
a - - men, a - - men et vi - tam ven -
a - - - - - men a - men et
cresc.
men, a - men, a - - - - men Cre - do, Cre - do
tu - ri sae - cu-li a - men, a - men Cre - do Cre - do et
vi - tam ven - tu - ri sae - cu - li a - men Cre - do, Cre - do
vi - tam ven - tu - ri sae - cu - li a - men Cre - do Cre - do
p cresc.
a - - - - men,
vi - tam ven - tu - ri, et vi - tam ven -
p cresc.
a - - men
et vi - tam ven - tu - ri, et
cresc.

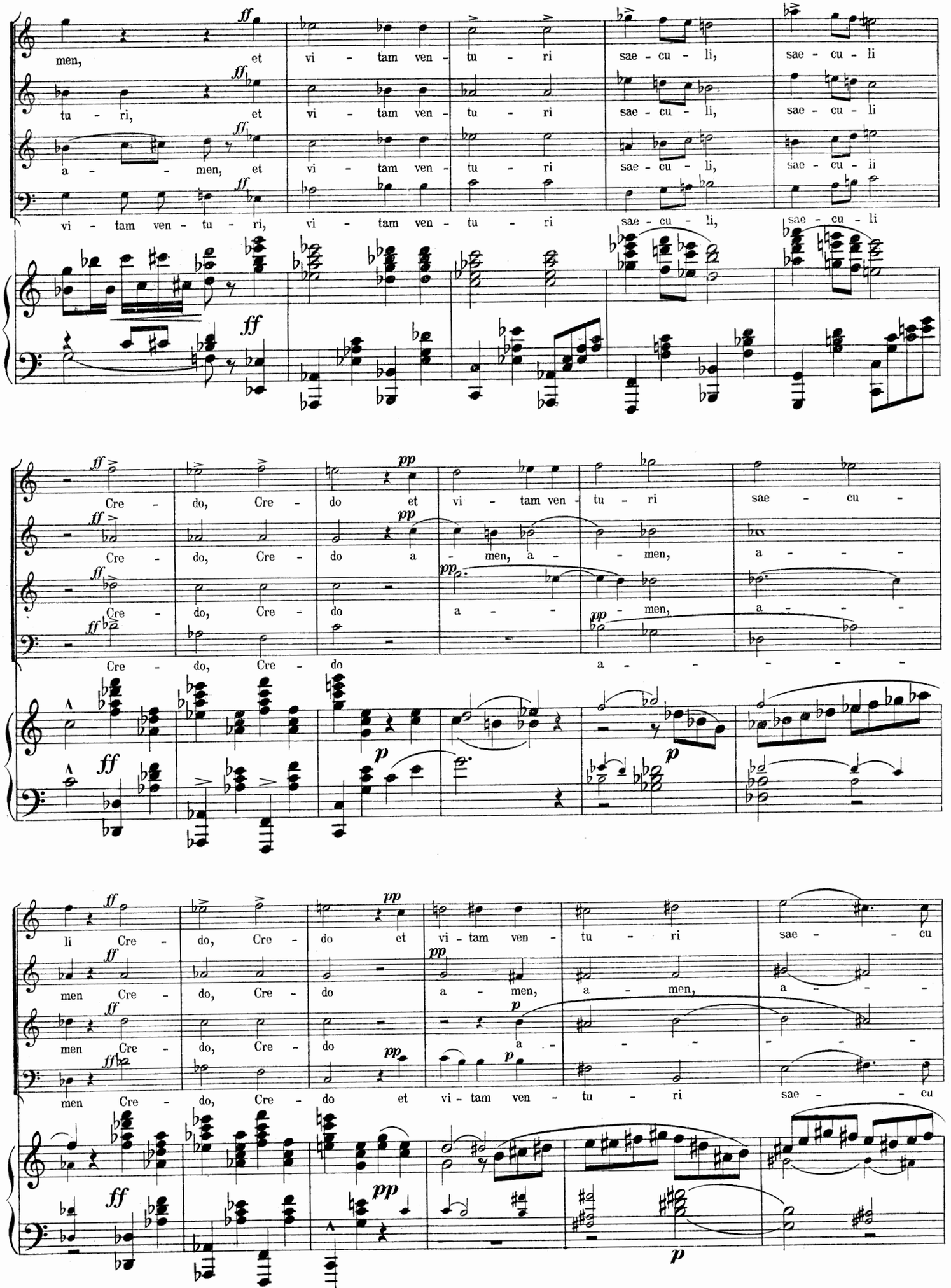
men, et vi - tam ven - tu - ri sae - cu - li, sae - cu - li
tu - ri, et vi - tam ven - tu - ri sae - cu - li, sae - cu - li
a - men, et vi - tam ven - tu - ri sae - cu - li, sae - cu - ii
vi - tam ven - tu - ri, vi - tam ven - tu - ri sae - cu - li, sae - cu - li
Cre - do, Cre - do et vi - tam ven - tu - ri sae - cu -
Cre - do, Cre - do a - men, a - men, a - - -
Cre - do, Cre - do a - - men, a - - -
Cre - do, Cre - do a - - - - - -
li Cre - do, Cre - do et vi - tam ven - tu - ri sae - - cu
men Cre - do, Cre - do a - men, a - men, a - - -
men Cre - do, Cre - do a - - - - - - -
men Cre - do, Cre - do et vi - tam ven - tu - ri sae - - cu

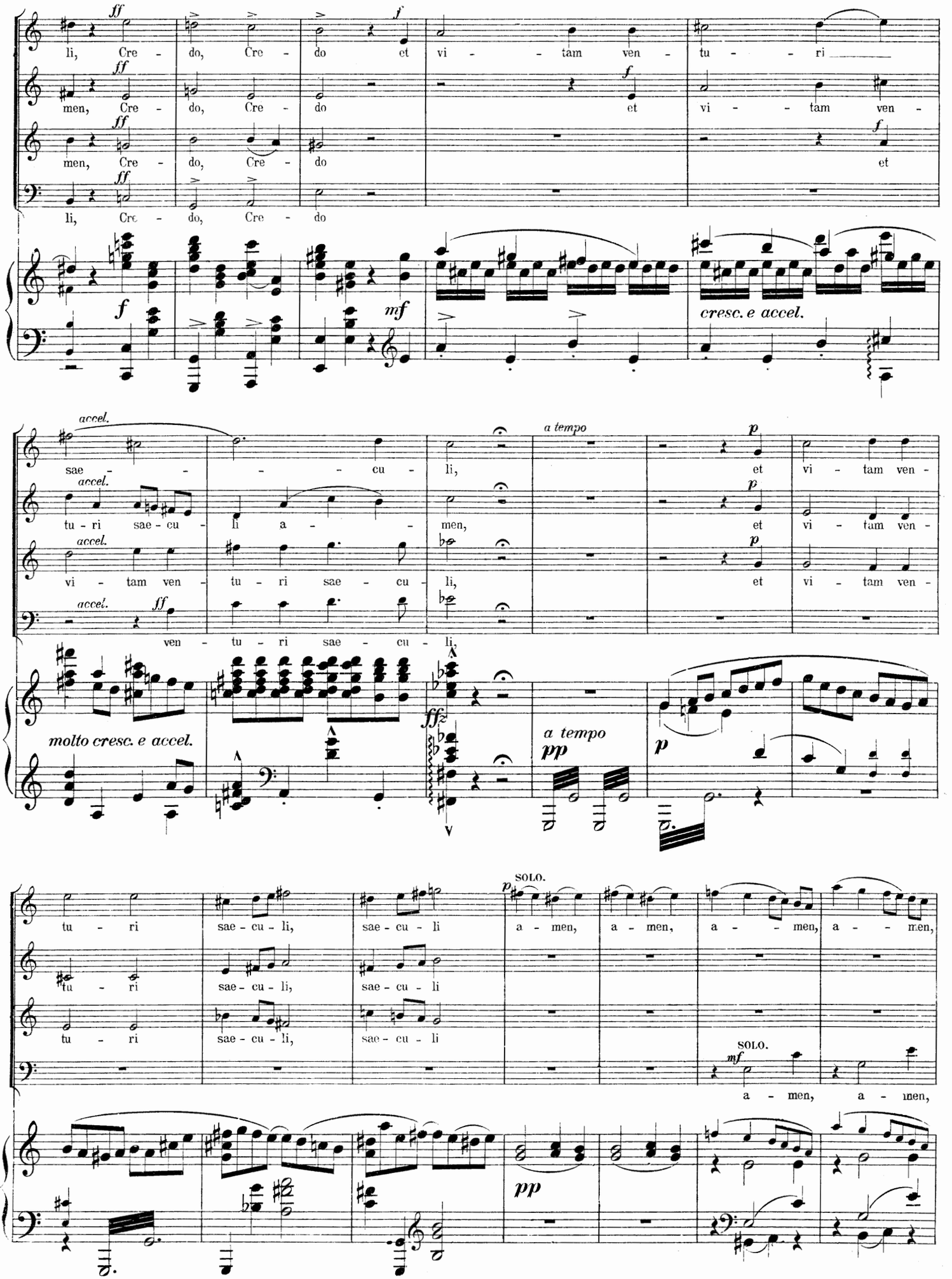
li, Cre - do, Cre - do et vi - - tam ven - tu - - ri
men, Cre - do, Cre - do et vi - - tam ven -
men, Cre - do, Cre - do et
li, Cre - do, Cre - do
cresc. e accel.
sae - - - - cu - li, et vi - tam ven -
tu - ri sae - cu - li a - men, et vi - tam ven -
vi - tam ven - tu - ri sae - cu - li, et vi - tam ven -
ven - tu - ri sae - cu - li,
molto cresc. e accel.
a tempo
tu - ri sae - cu - li, sae - cu - li a - men, a - men, a - men, a - men,
SOLO.
a - men, a - men,
SOLO.

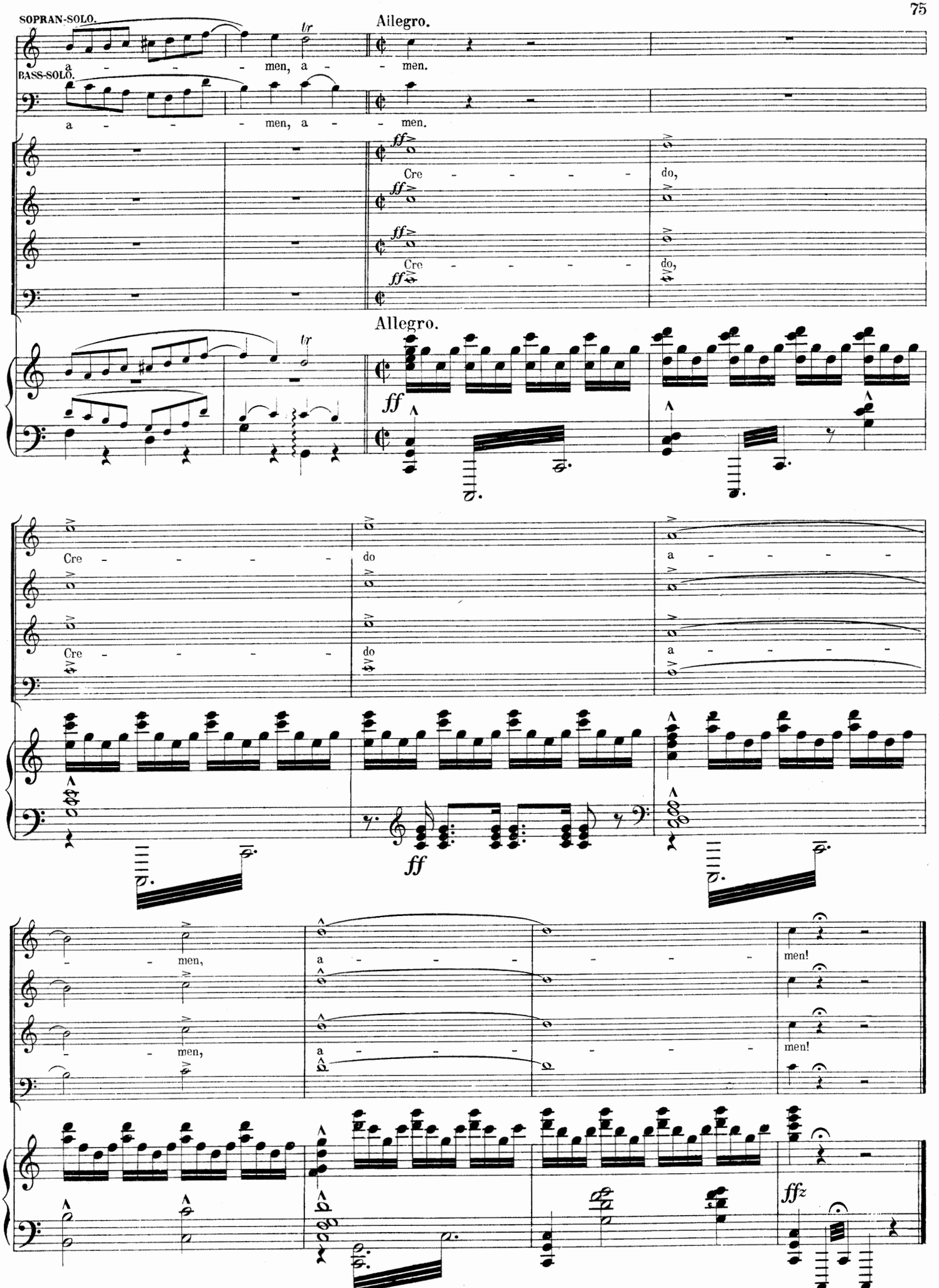
SOPRAN-SOLO.
BASS-SOLO.
Allegro.
a - - - men, a - - men.
a - - - men, a - - men.
Cre - - - - - do,
Cre - - - - - do,
Allegro.
ff
Cre - - - - - do
a - - - - -
Cre - - - - - do
a - - - - -
ff
- - men,
- - men,
a - - - - - - men!
a - - - - - - men!
ffz

IV. Sanctus.

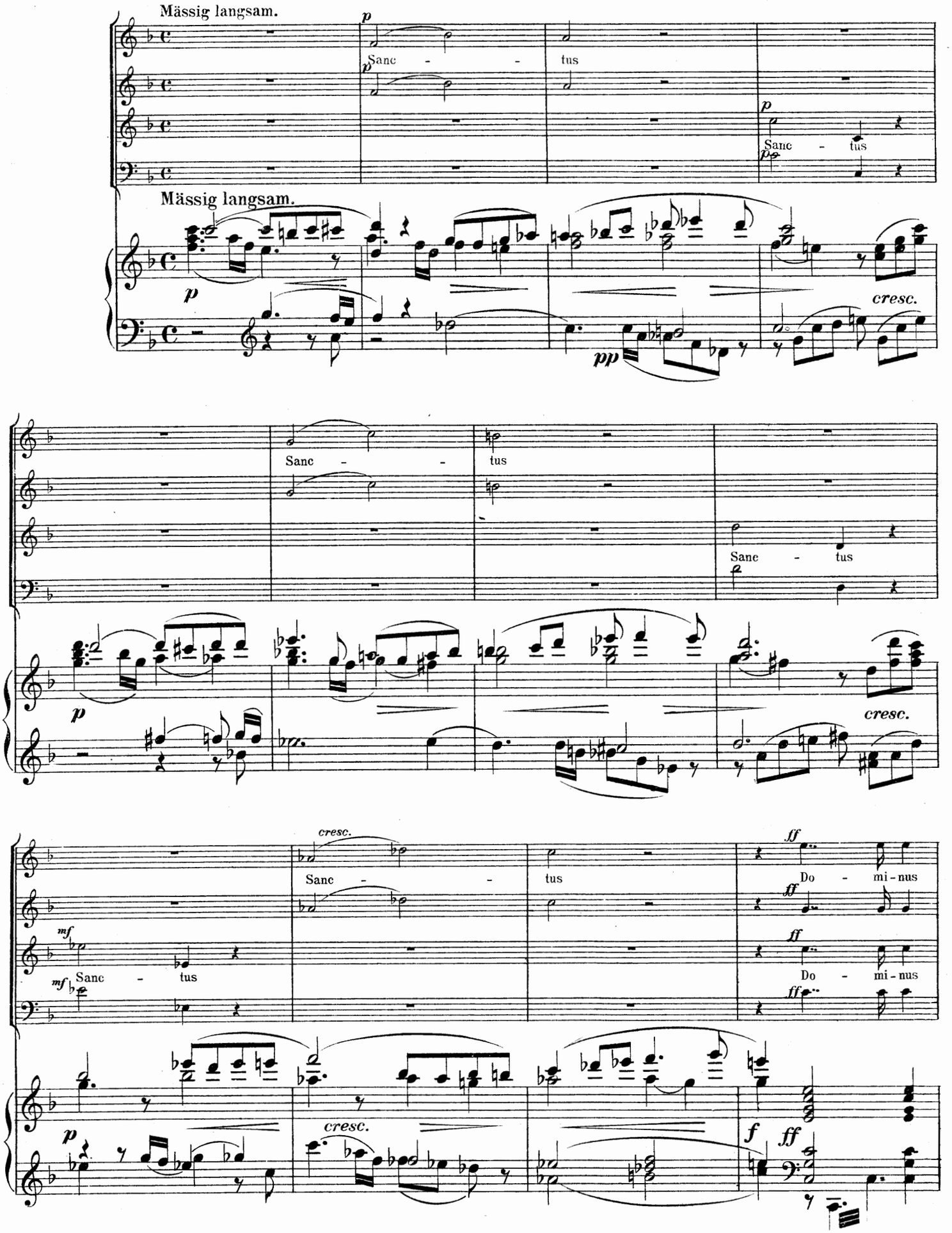
Mässig langsam.
p
Sanc - - tus
Sanc - tus
Mässig langsam.
cresc.
pp
Sanc - - tus
Sanc - tus
cresc.
mf
Sanc - tus
Do - mi - nus
Do - mi - nus
f
ff

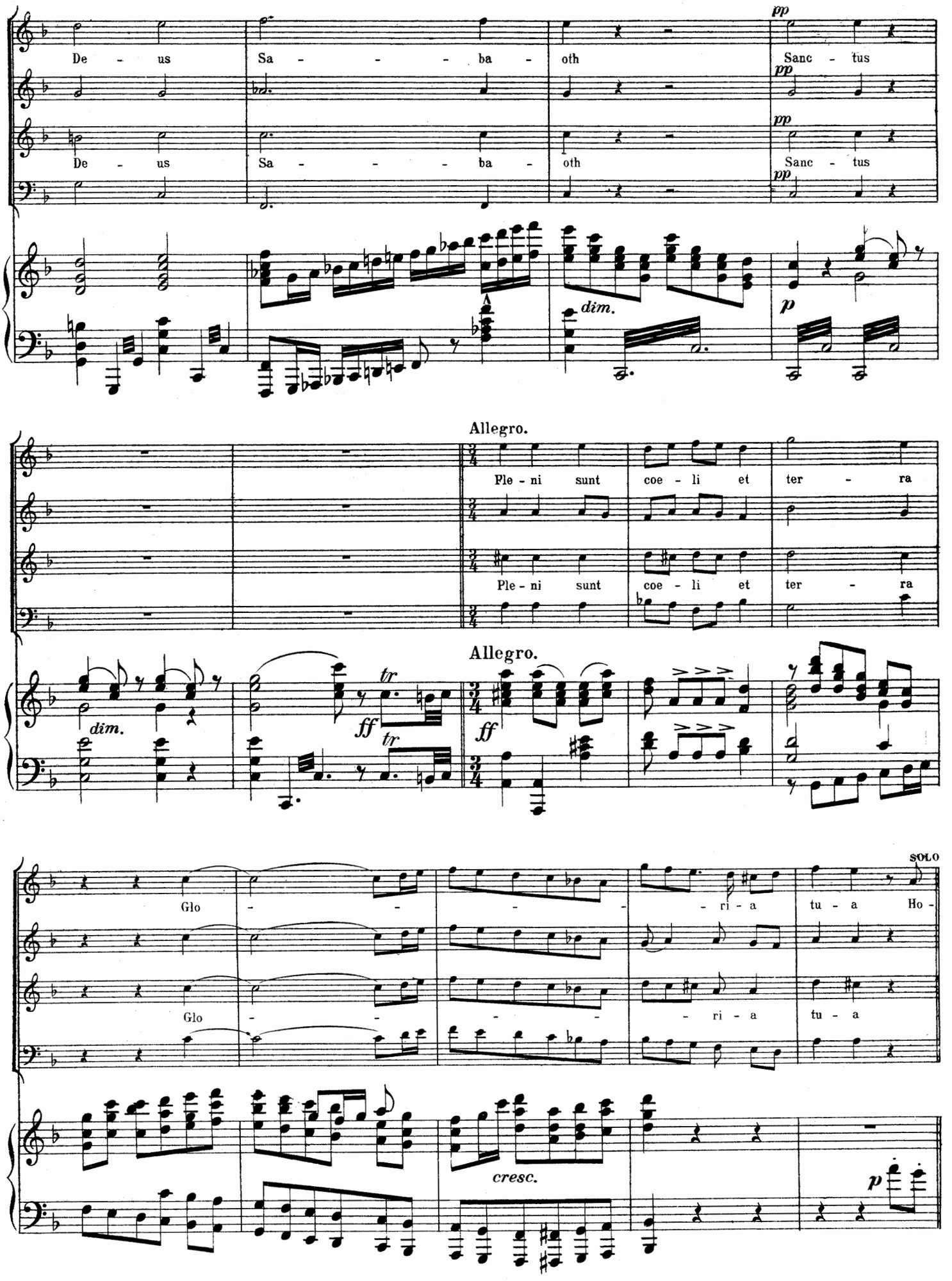
De - us
Sa - - - - ba -
oth
Sanc - tus
pp
dim.
p
Allegro.
Ple - ni sunt
coe - li et
ter - ra
dim.
ff
tr
Glo - - - - - ri - a
tu - a Ho -
SOLO
cresc.

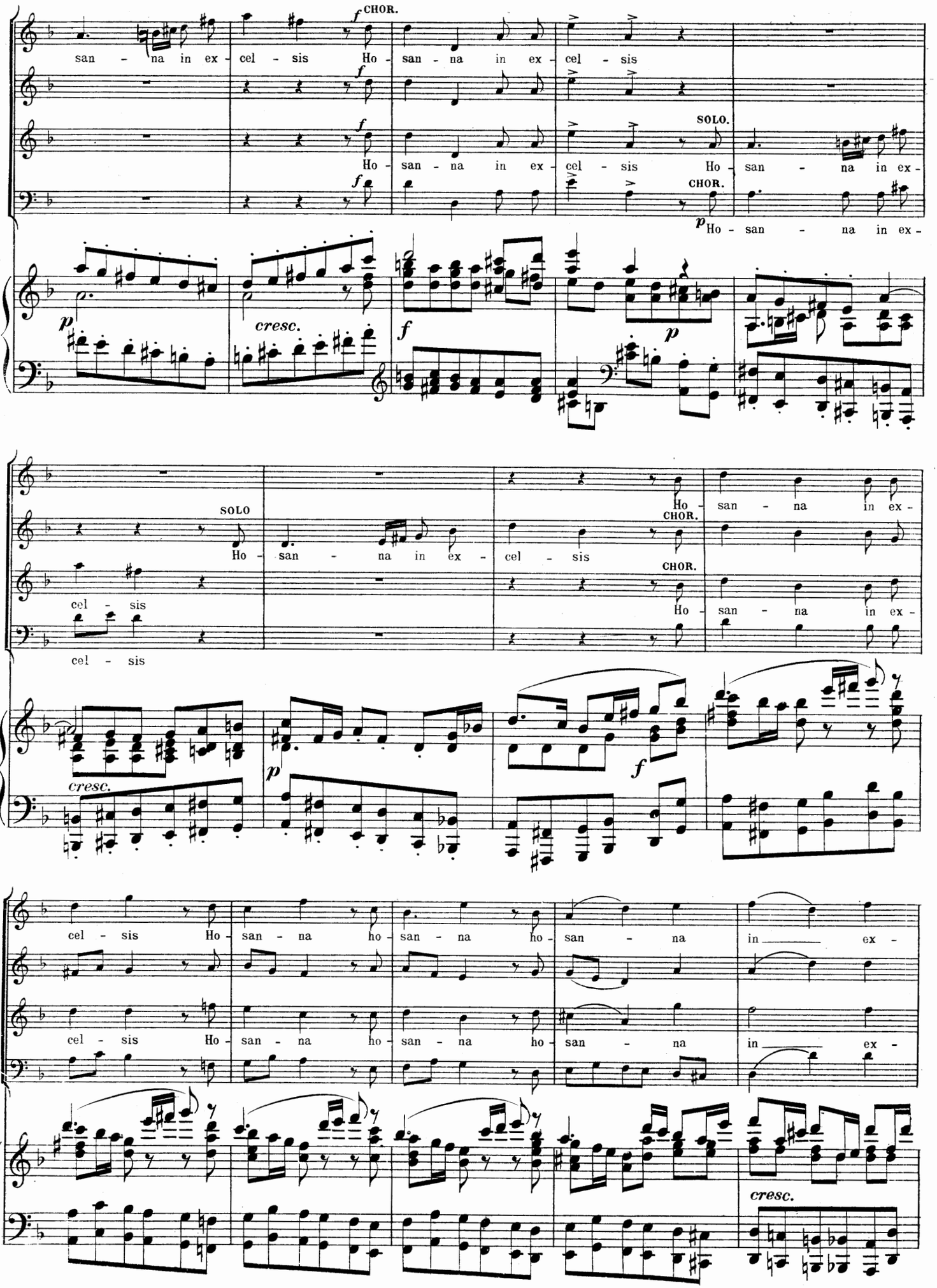
CHOR.
san - na in ex - cel - sis Ho - san - na in ex - cel - sis
Ho - san - na in ex - cel - sis
SOLO.
Ho - san - na in ex -
CHOR.
Ho - san - na in ex -
cresc.
SOLO
Ho - san - na in ex - cel - sis
cel - sis
Ho - san - na in ex -
CHOR.
cel - sis
Ho - san - na in ex -
cresc.
cel - sis Ho - san - na ho - san - na ho - san - na in ex -
cel - sis Ho - san - na ho - san - na ho - san - na in ex -
cresc.

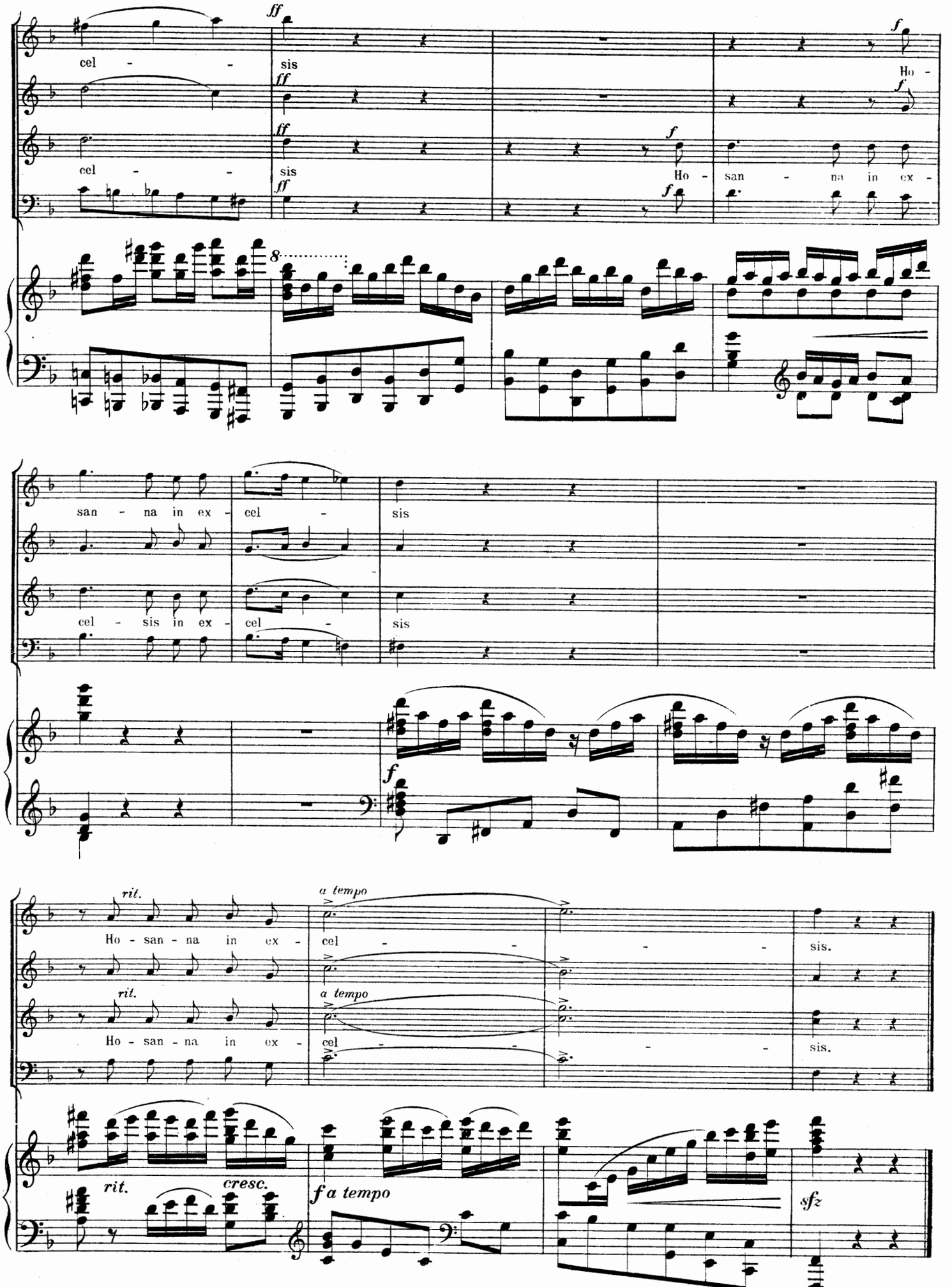
ff
cel - - -
sis
ff
ff
cel - - -
sis
ff
f
Ho -
f
f
Ho - san - na in ex -
f
8
san - na in ex - cel - sis
cel - sis in ex - cel - sis
f
rit.
Ho - san - na in ex -
a tempo
cel - - - - sis.
rit.
Ho - san - na in ex -
a tempo
cel - - - - sis.
rit.
cresc.
f a tempo
sfz

V. Benedictus.

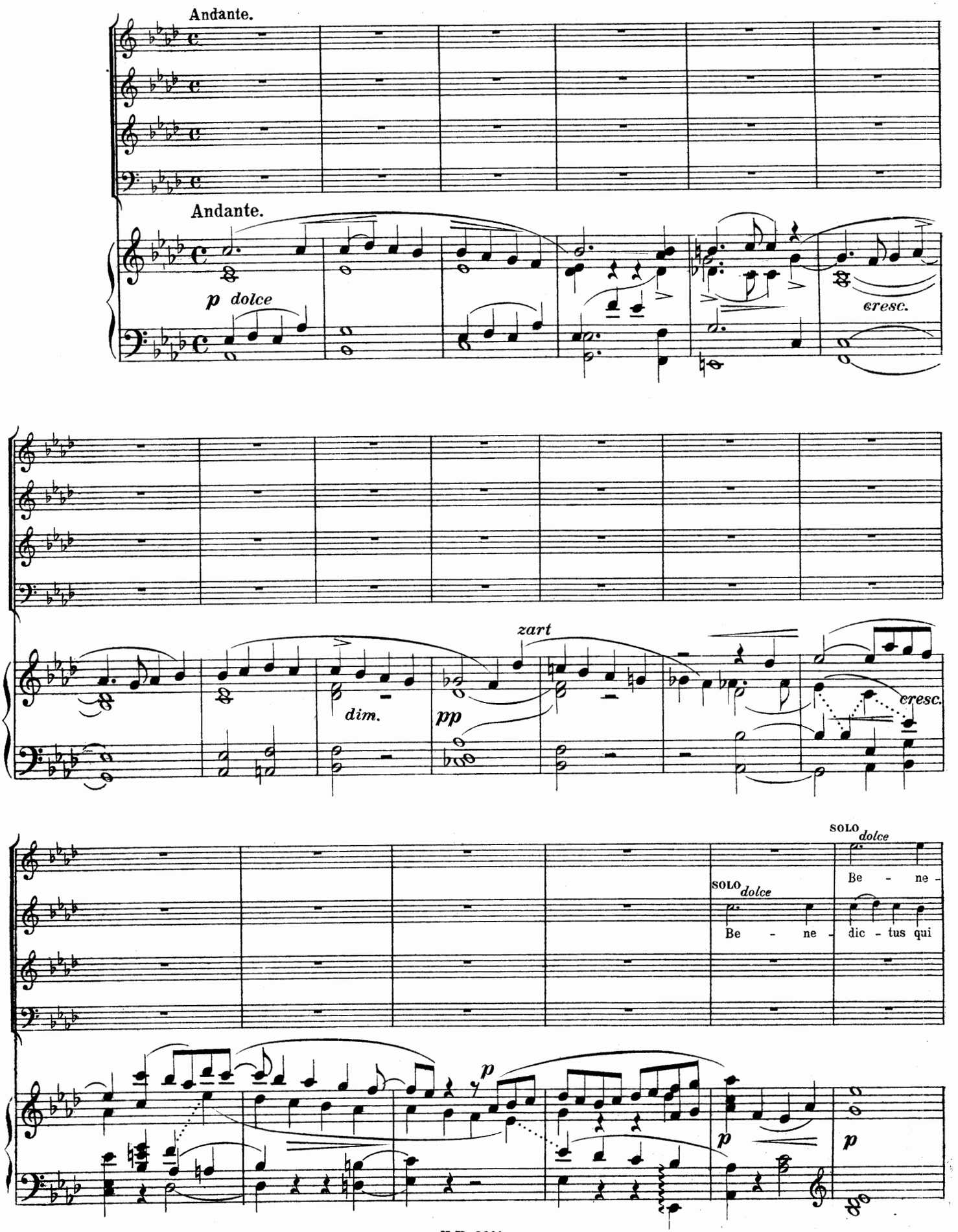

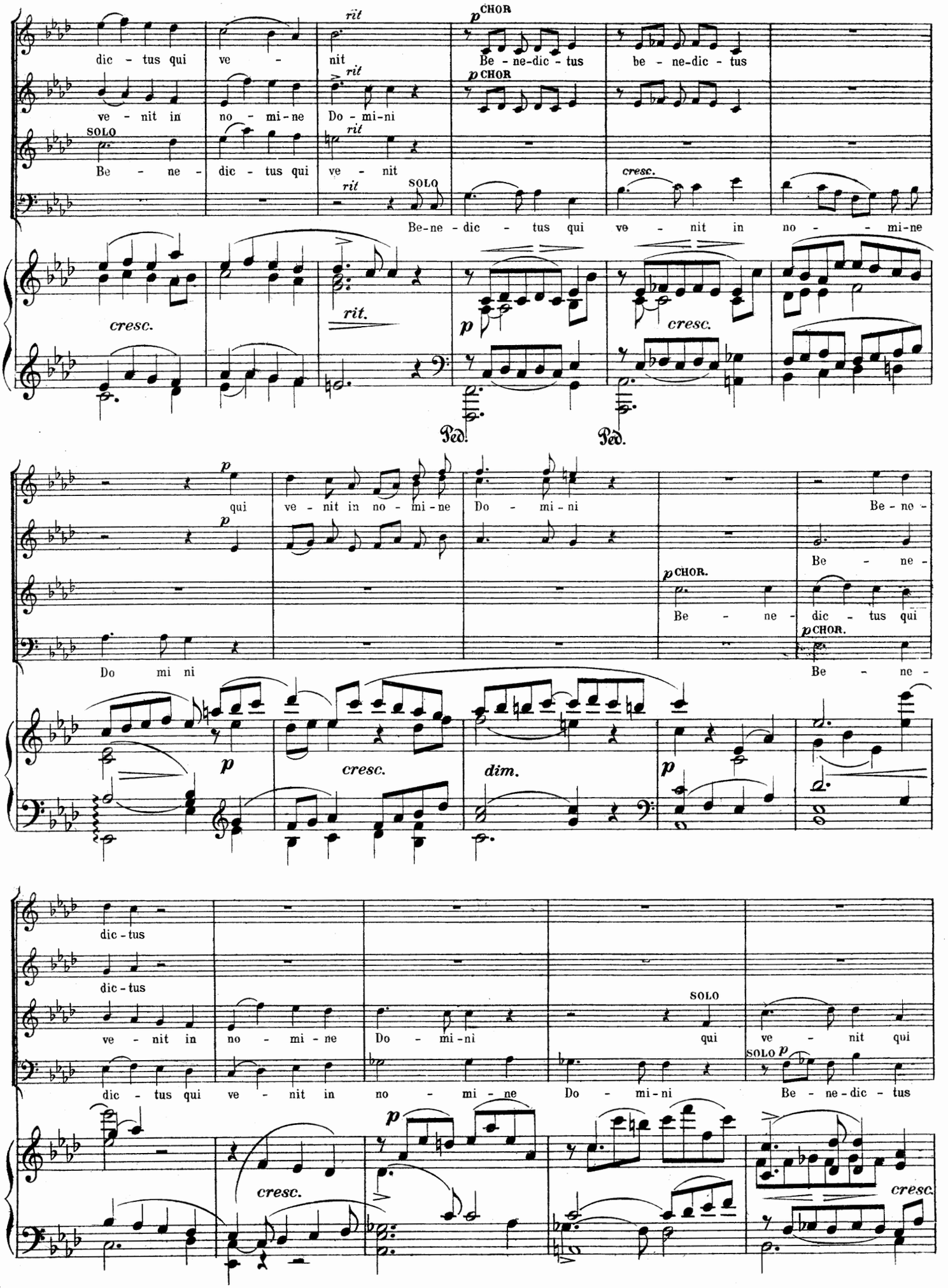
dic - tus qui ve - nit
rit
p CHOR
Be - ne-dic - tus be - ne-dic - tus
ve - nit in no - mi-ne Do - mi-ni
SOLO
Be - ne - dic - tus qui ve - nit
Be-ne - dic - tus qui ve - nit in no - mi-ne
cresc.
rit.
Ped.
qui ve - nit in no - mi-ne Do - mi-ni
Be - ne -
Do mi ni
Be - ne - dic - tus qui
dim.
dic - tus
ve - nit in no - mi - ne Do - mi-ni qui ve - nit qui
dic - tus qui ve - nit in no - mi - ne Do - mi-ni Be - ne-dic - tus

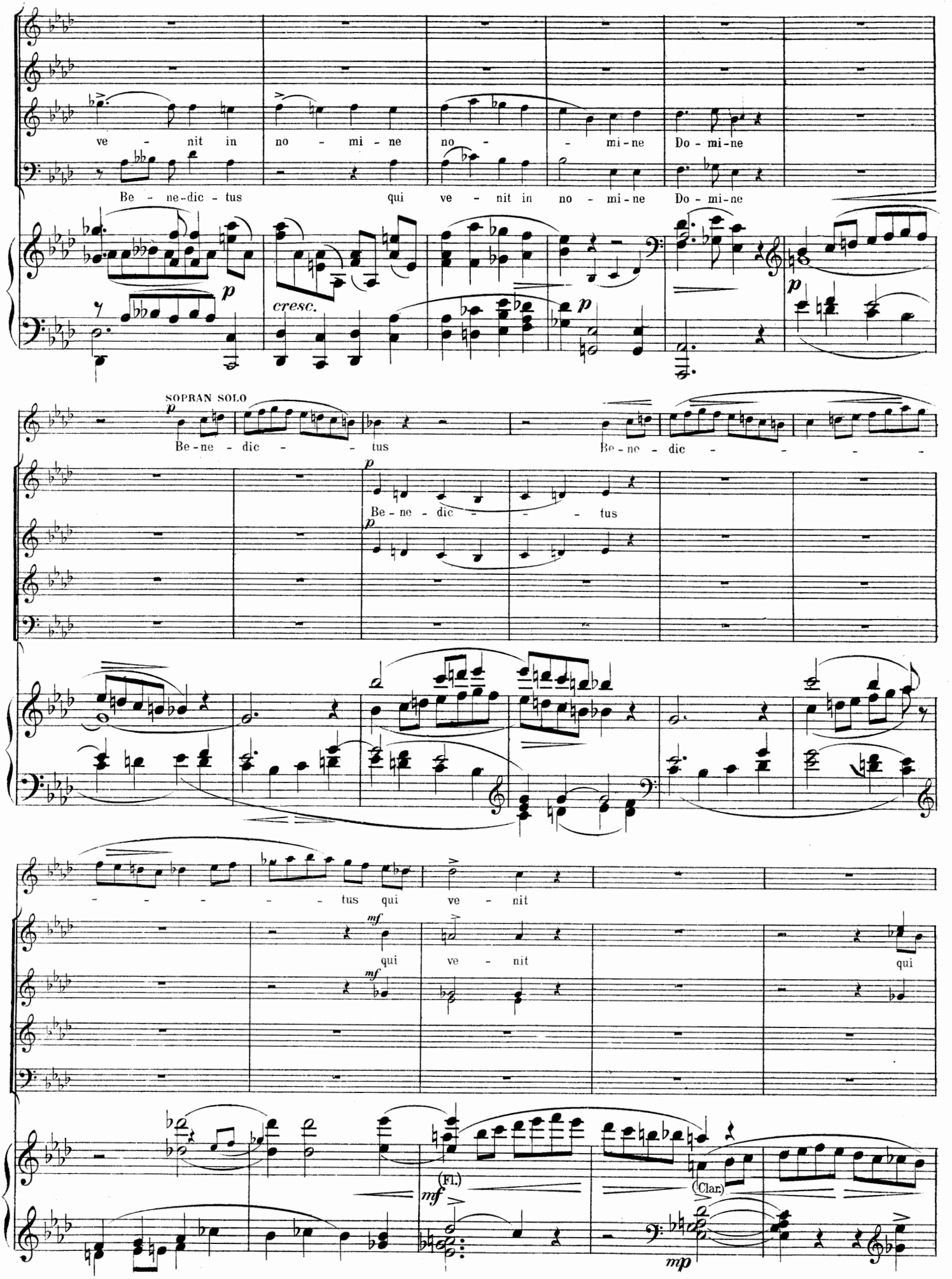
ve - nit in no - mi - ne no - mi - ne Do - mi - ne
Be - ne - dic - tus qui ve - nit in no - mi - ne Do - mi - ne
cresc.
SOPRAN SOLO
Be - ne - dic - tus
Be - ne - dic - tus
Be - ne - dic - tus
- - - - - - tus qui ve - nit
qui ve - nit qui
(Fl.)
(Clar.)

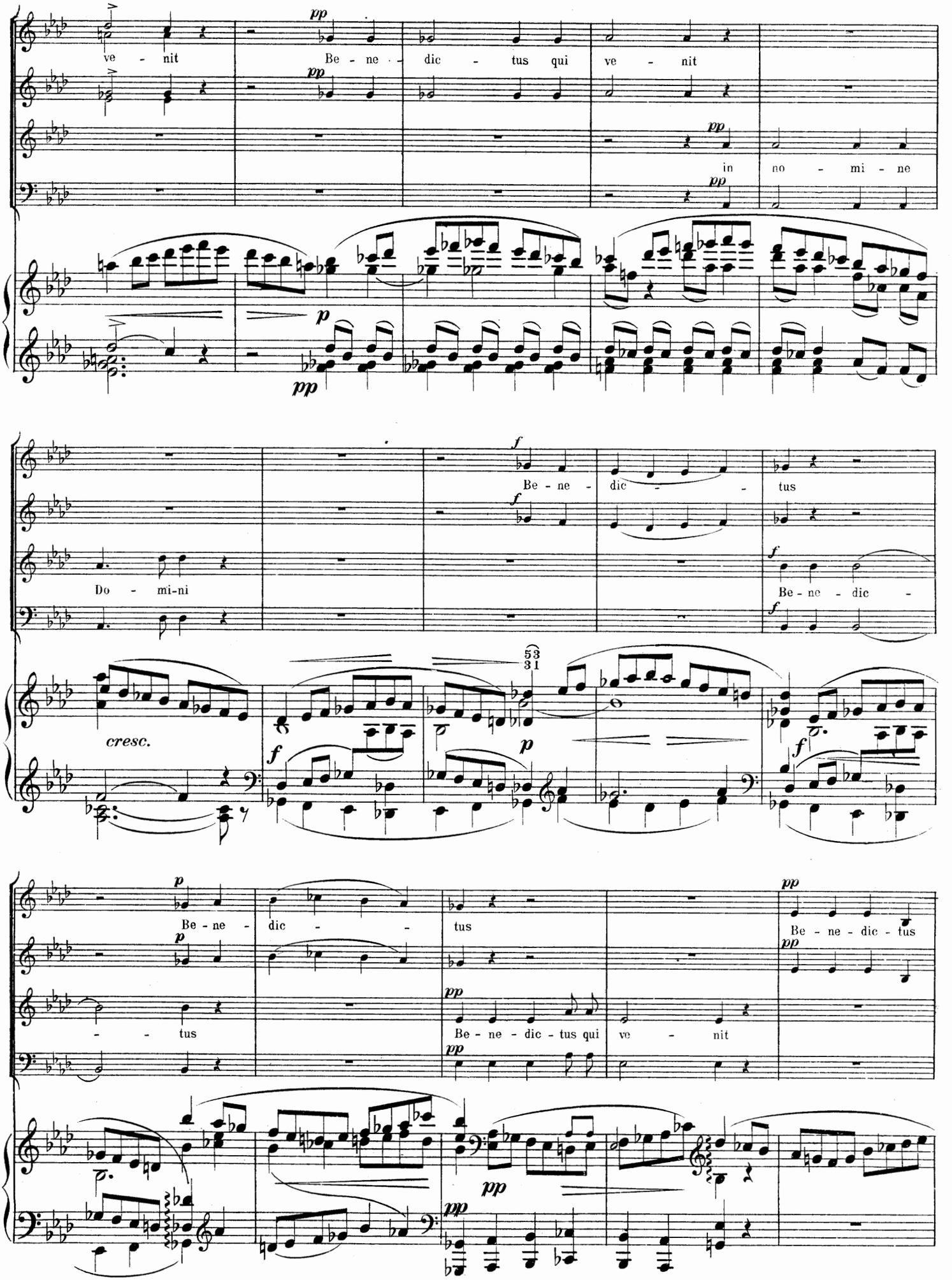
ve - nit
Be - ne - dic - tus qui ve - nit
in no - mi - ne
Be - ne - dic - tus
Do - mi-ni
Be - ne - dic -
cresc.
Be - ne - dic - tus
Be - ne - dic - tus
Be - ne - dic - tus qui ve - nit
Be - ne - dic - tus

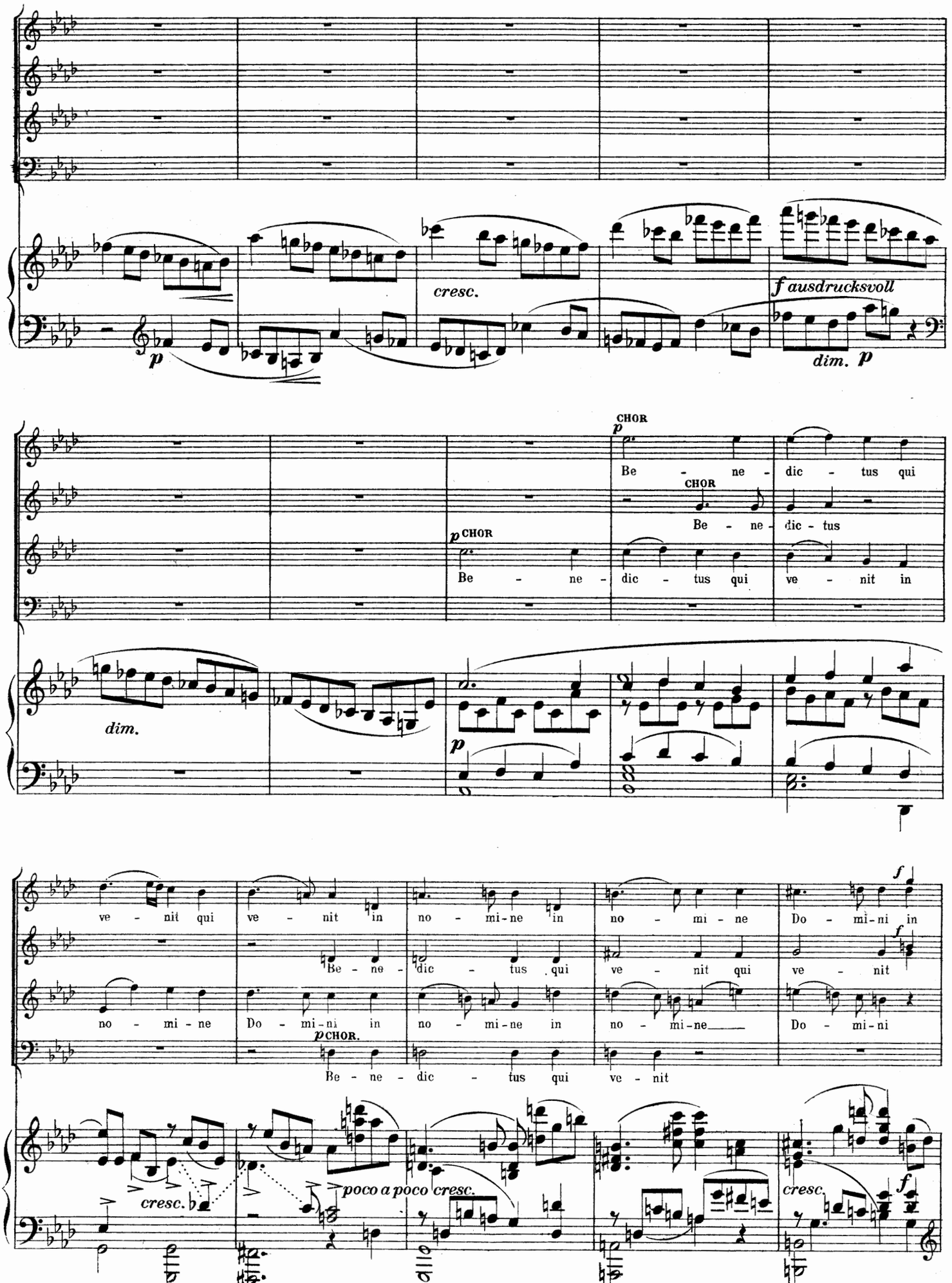
cresc.
f ausdrucksvoll
dim. p
CHOR
Be - ne - dic - tus qui
Be - ne - dic - tus
Be - ne - dic - tus qui ve - nit in
dim.
ve - nit qui ve - nit in no - mi-ne in no - mi - ne Do - mi-ni in
no - mi - ne Do - mi-ni in no - mi-ne in no - mi-ne Do - mi-ni
Be - ne - dic - tus qui ve - nit qui ve - nit
Be - ne - dic - tus qui ve - nit
cresc.
poco a poco cresc.
cresc.

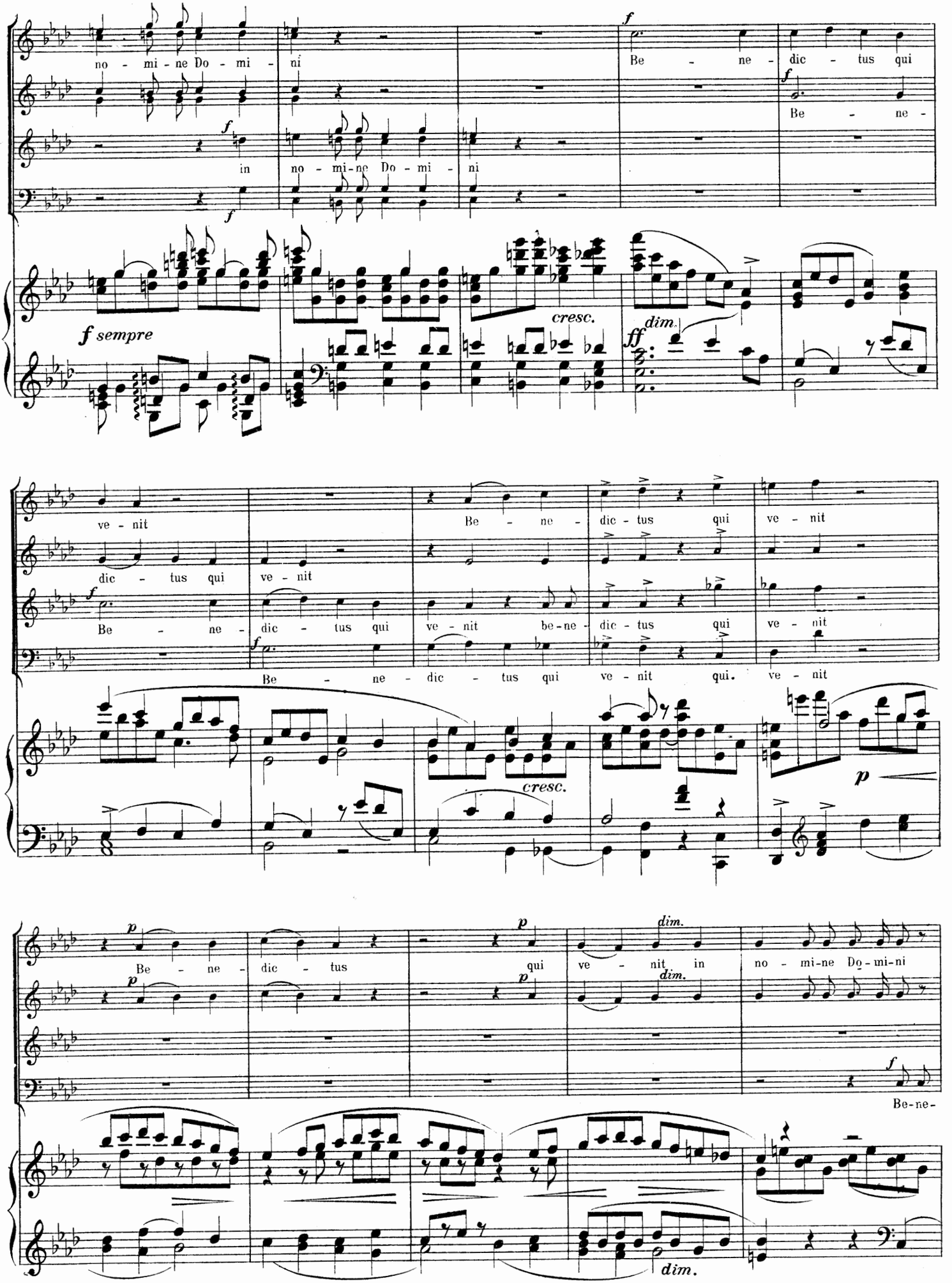
no - mi - ne Do - mi - ni
Be - ne - dic - tus qui
Be - ne -
in no - mi - ne Do - mi - ni
f sempre
cresc.
dim.
ff
ve - nit
dic - tus qui ve - nit
Be - ne - dic - tus qui ve - nit be - ne - dic - tus qui ve - nit
Be - ne - dic - tus qui ve - nit qui. ve - nit
p
Be - ne - dic - tus
qui ve - nit in no - mi - ne Do - mi - ni
Be - ne -
dim.

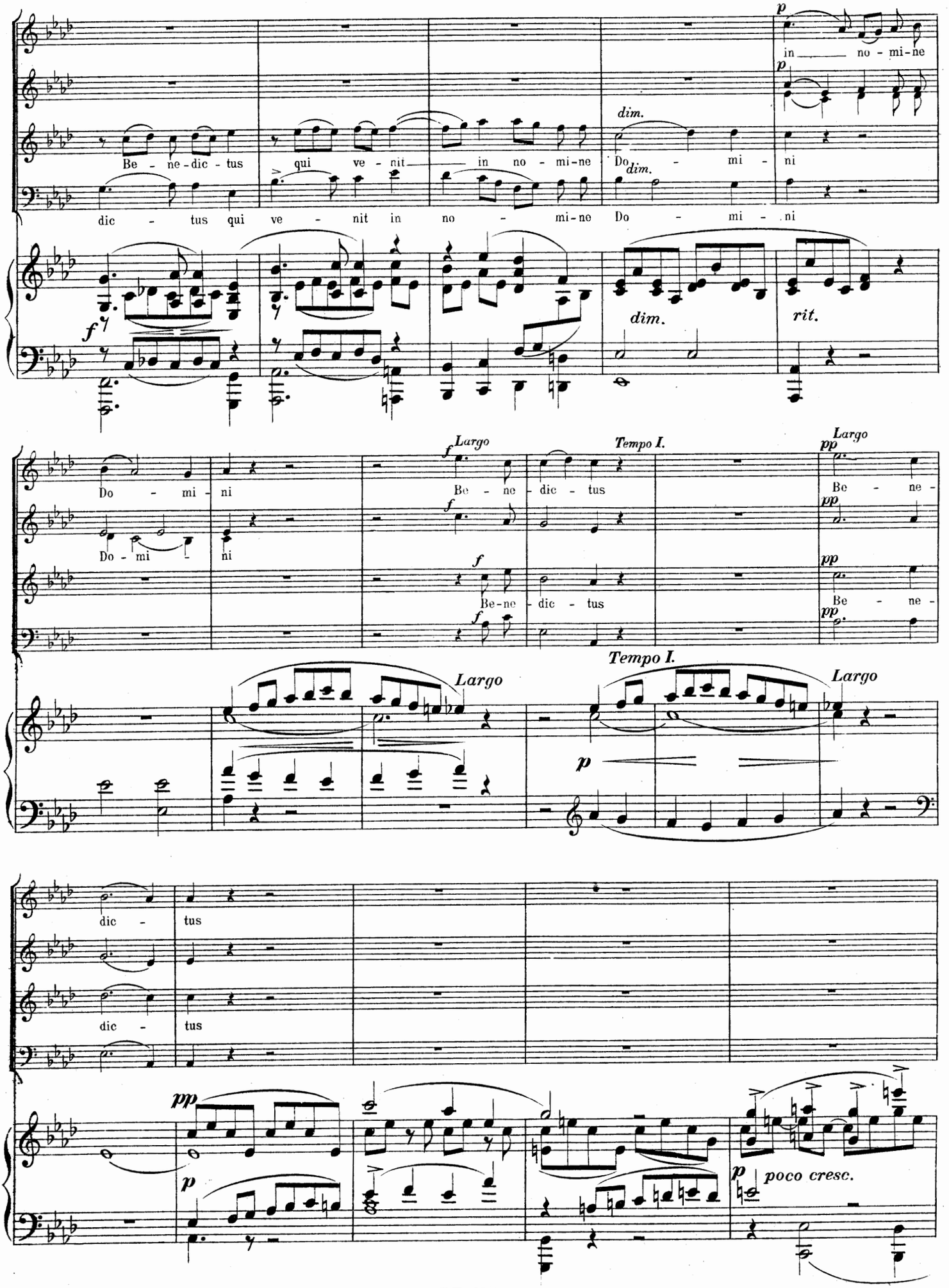
Be - ne - dic - tus qui ve - nit in no - mi - ne Do - mi - ni
dic - tus qui ve - nit in no - mi - ne Do - mi - ni
in no - mi - ne
dim.
dim.
rit.
Largo
Tempo I.
Largo
Do - mi - ni
Be - ne - dic - tus
Be - ne -
Do - mi - ni
Be-ne - dic - tus
Be - ne -
Largo
Tempo I.
Largo
dic - tus
dic - tus
poco cresc.

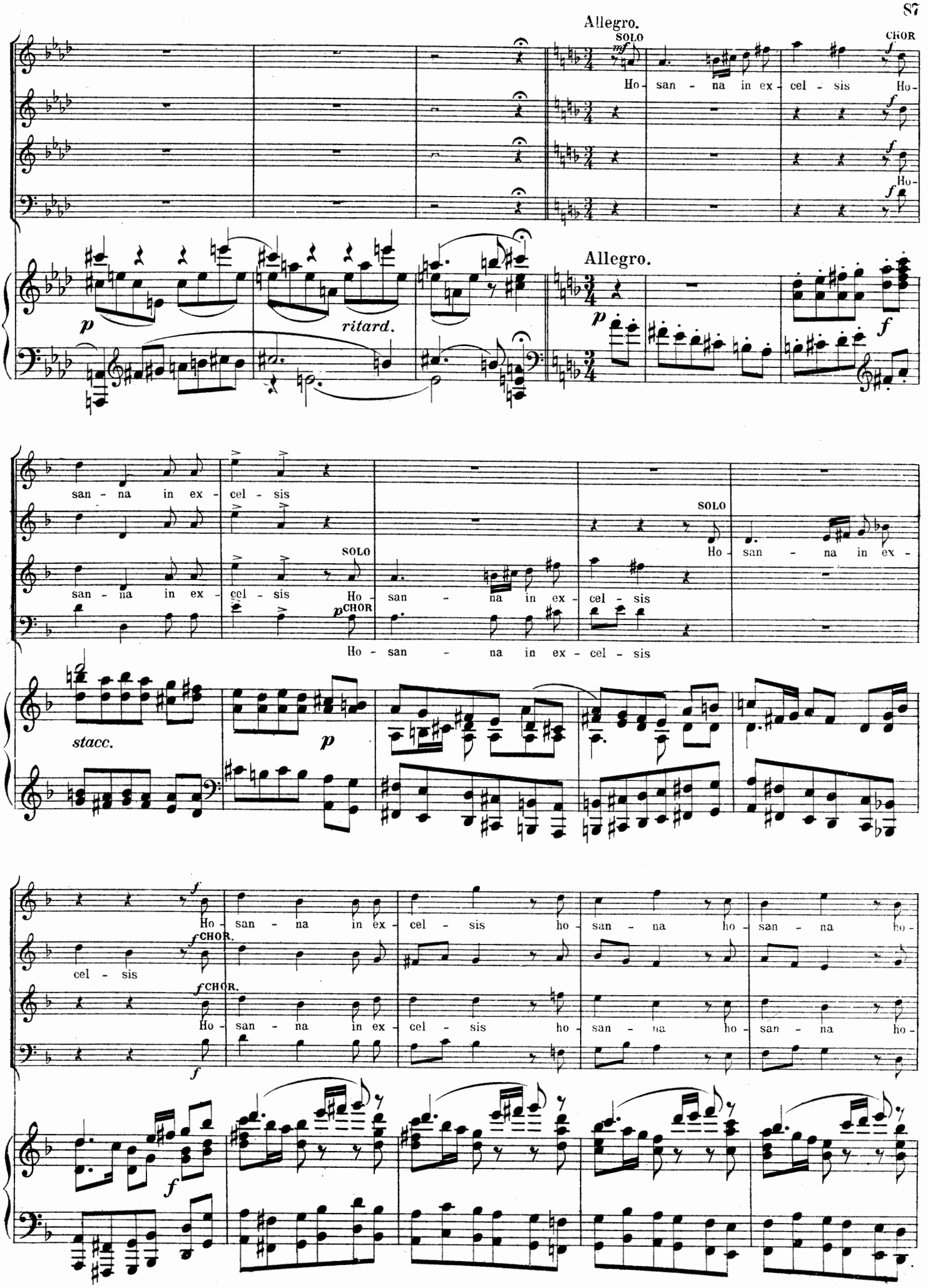
Allegro.
SOLO
mf
Ho - san - na in ex - cel - sis
CHOR
f
Ho -
p
ritard.
Allegro.
p
f
san - na in ex - cel - sis
SOLO
Ho - san - na in ex - cel - sis
p CHOR
Ho - san - na in ex - cel - sis
stacc.
p
f
Ho - san - na in ex - cel - sis ho - san - na ho - san - na ho -
f CHOR.
cel - sis
f CHOR.
Ho - san - na in ex - cel - sis ho - san - na ho - san - na ho -
f
f

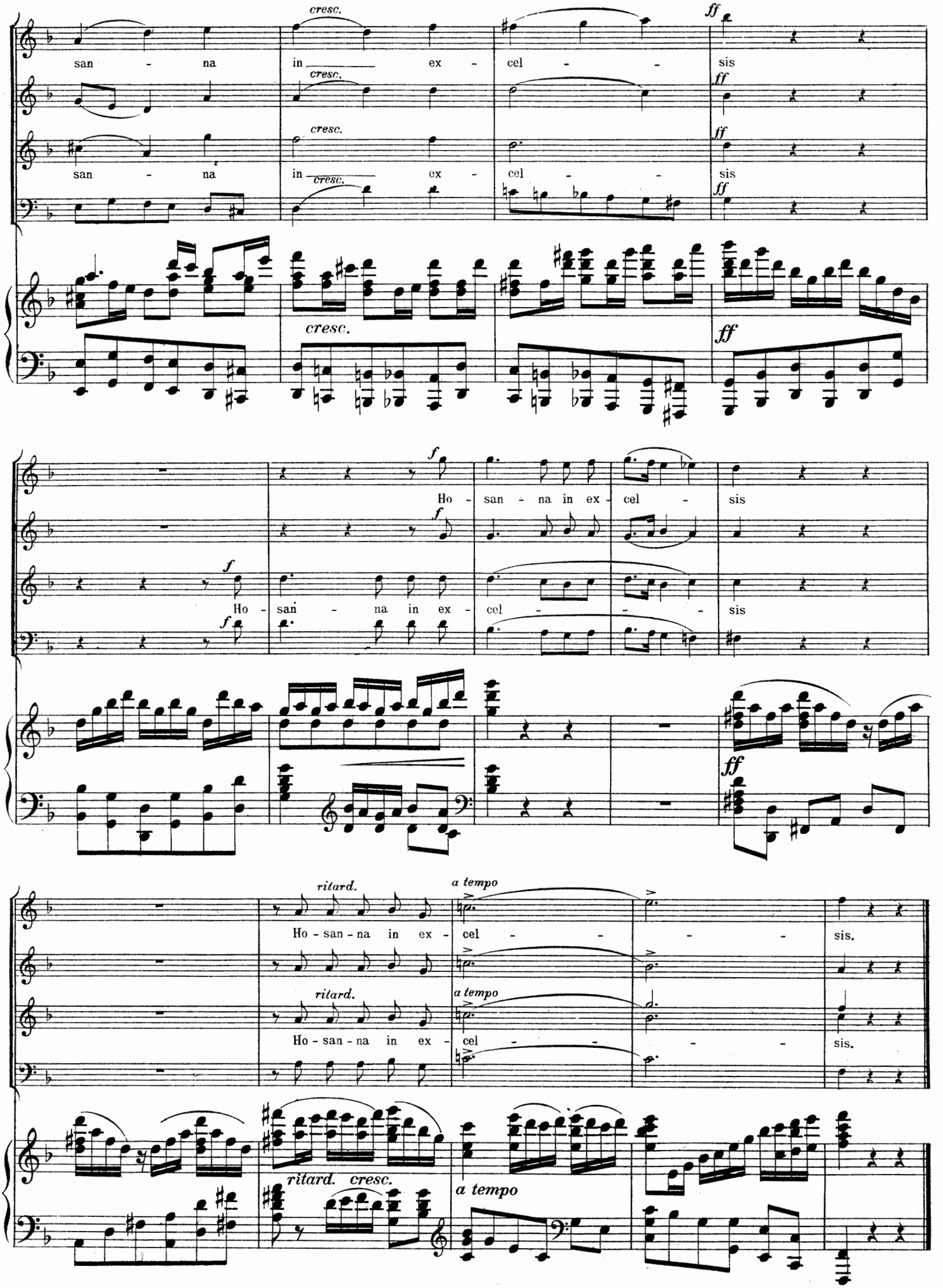
cresc.
ff
san - na
in ex - cel - sis
Ho - san - na in ex - cel - sis
ritard.
a tempo
Ho - san - na in ex - cel - sis.
ritard. cresc.

VI. Agnus.

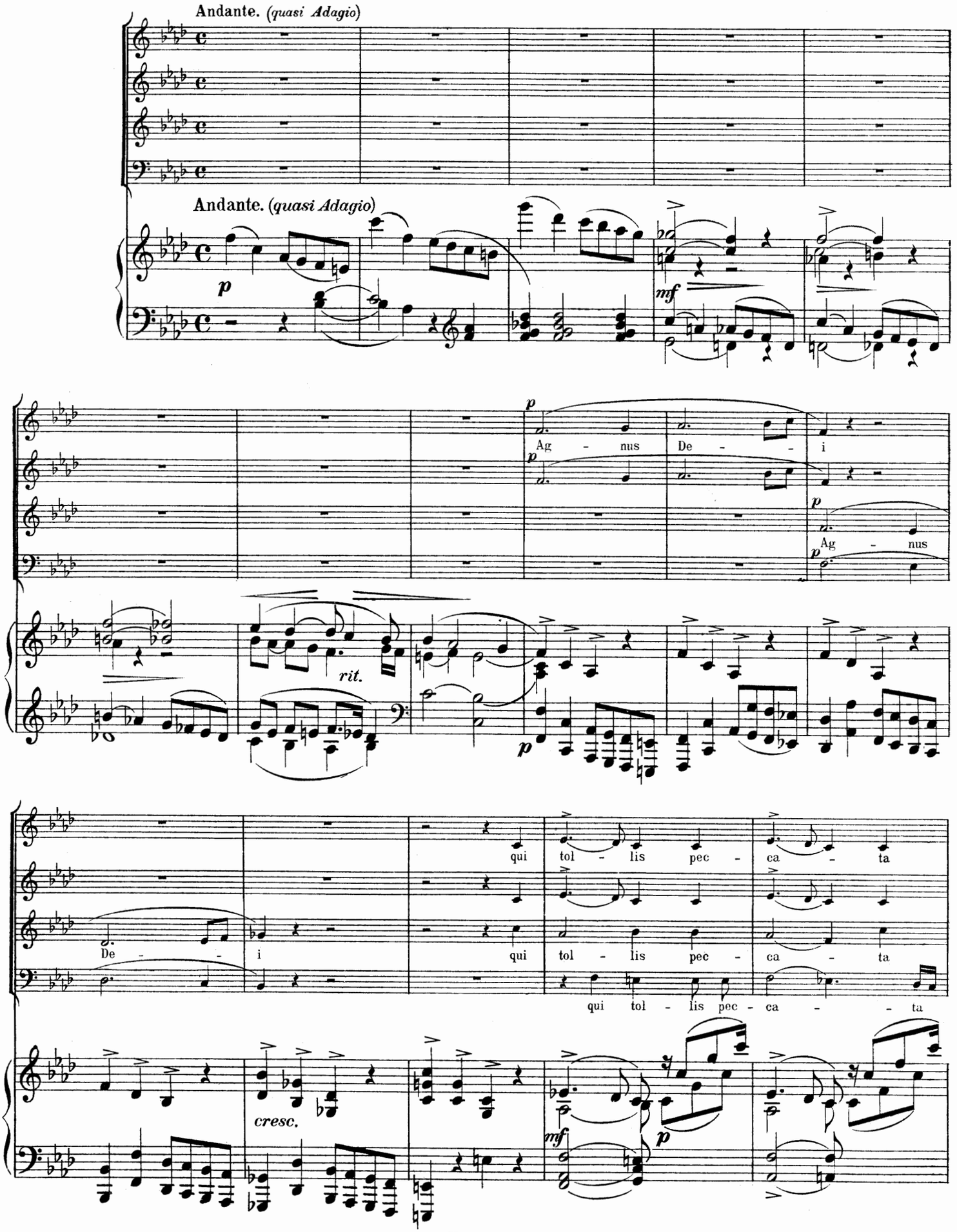
Andante. (quasi Adagio)
Andante. (quasi Adagio)
p
mf
p
Ag - nus De - i
p
Ag - nus
rit.
p
qui tol - lis pec - ca - ta
De - i
qui tol - lis pec - ca - ta
qui tol - lis pec - ca - ta
cresc.
mf
p

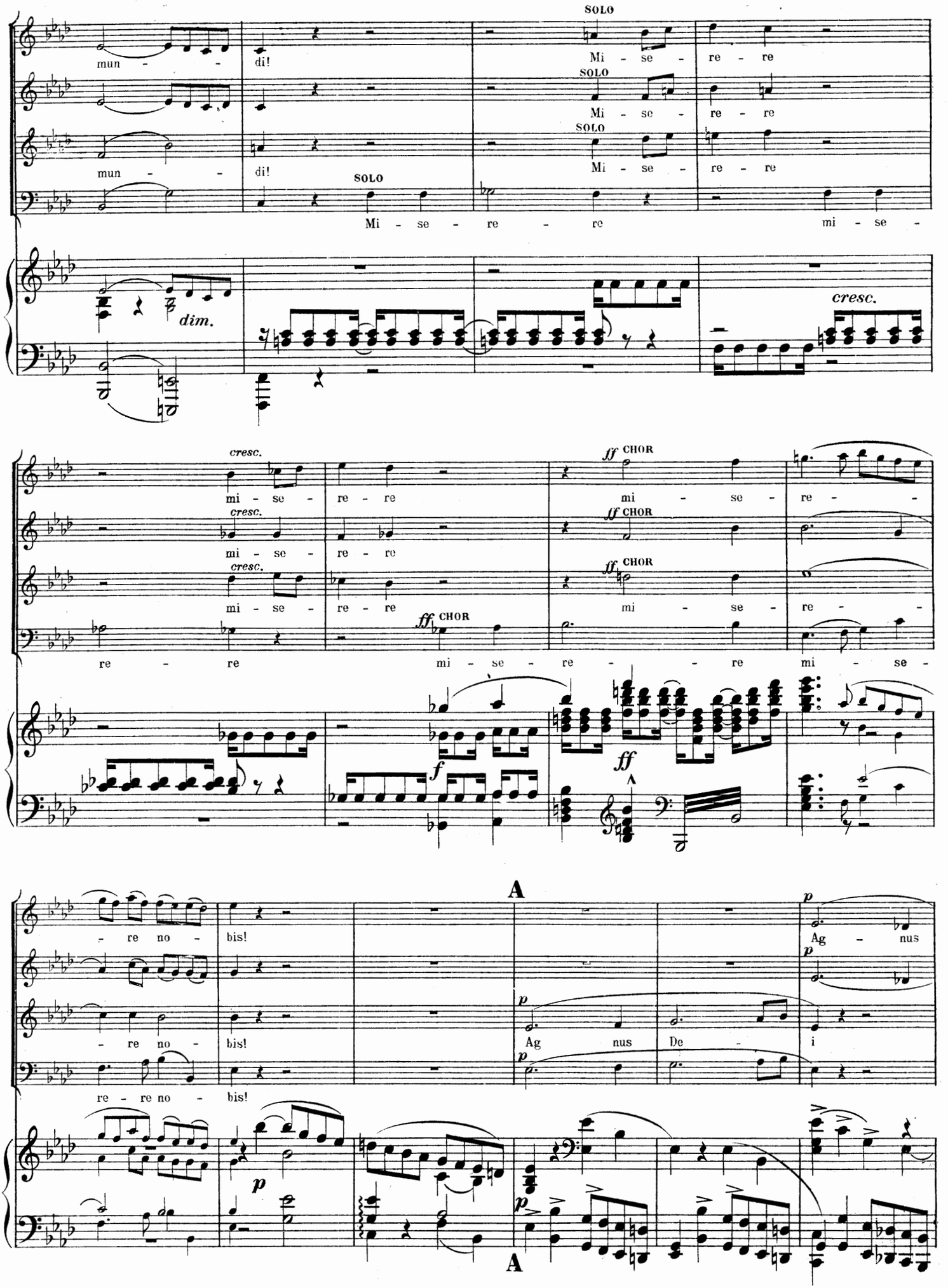
SOLO
mun - di!
Mi - se - re - re
SOLO
mun - di!
Mi - se - re - re
SOLO
Mi - se - re - re
SOLO
Mi - se - re - re mi - se -
dim.
cresc.
cresc.
mi - se - re - re
ff CHOR
mi - se - re -
cresc.
mi - se - re - re
ff CHOR
cresc.
mi - se - re - re
ff CHOR
mi - se - re -
re - re
ff CHOR
mi - se - re - re mi - se -
f
ff
A
- re no - bis!
Ag - nus
- re no - bis!
Ag nus De - i
re - re no - bis!
p
A

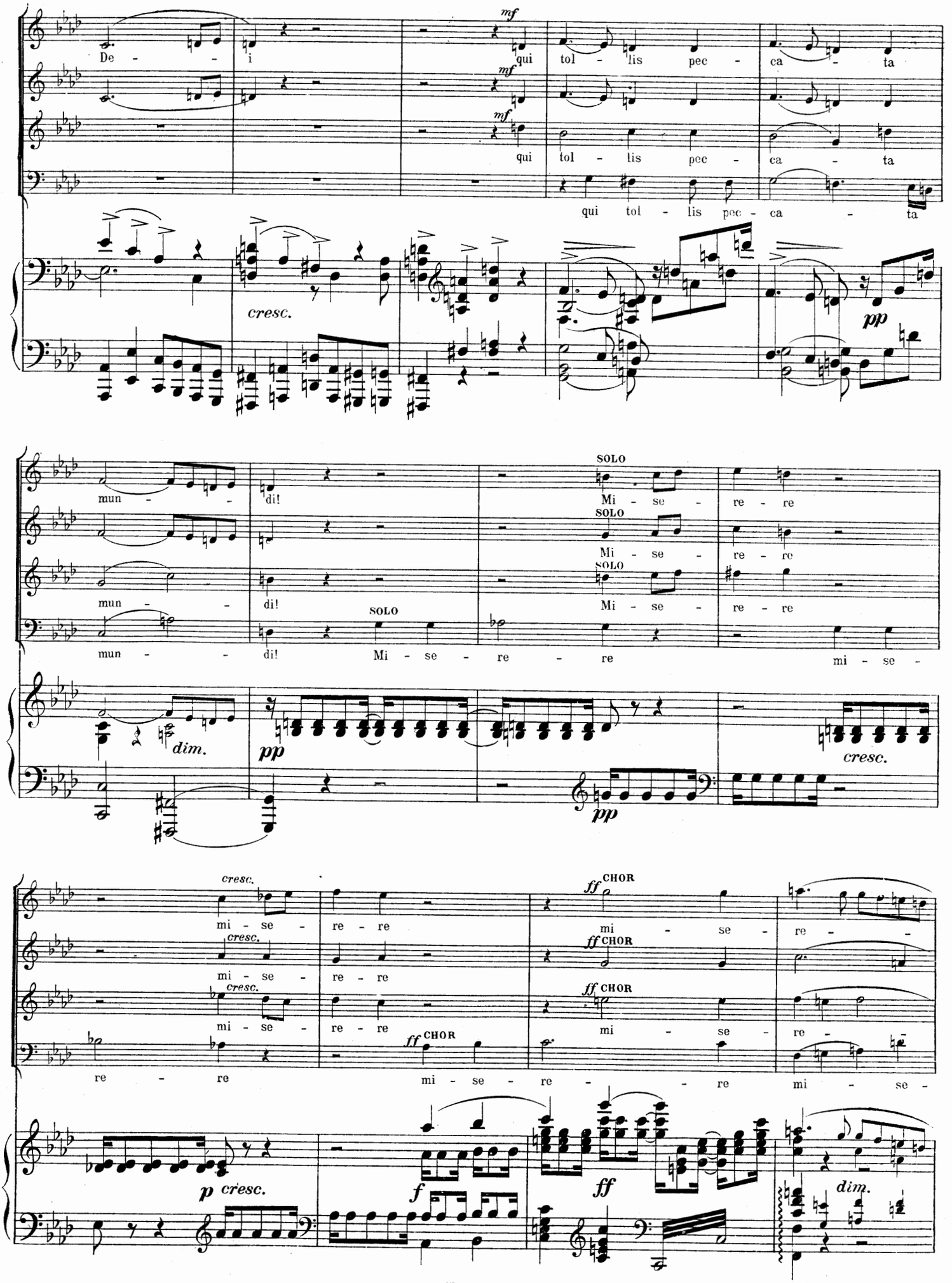
De - i
mf
qui tol - lis pec - ca - ta
qui tol - lis pec - ca - ta
qui tol - lis pec - ca - ta
cresc.
pp
mun - di!
SOLO
Mi - se - re - re
mun - di!
Mi - se - re - re
mun - di!
Mi - se - re - re
mun - di! Mi - se - re - re mi - se -
dim.
pp
cresc.
mi - se - re - re
cresc.
mi - se - re - re
cresc.
mi - se - re - re
re - re mi - se - re - re mi - se -
ff CHOR
mi - se - re -
ff CHOR
mi - se - re -
ff CHOR
mi - se - re -
p cresc.
f
ff
dim.

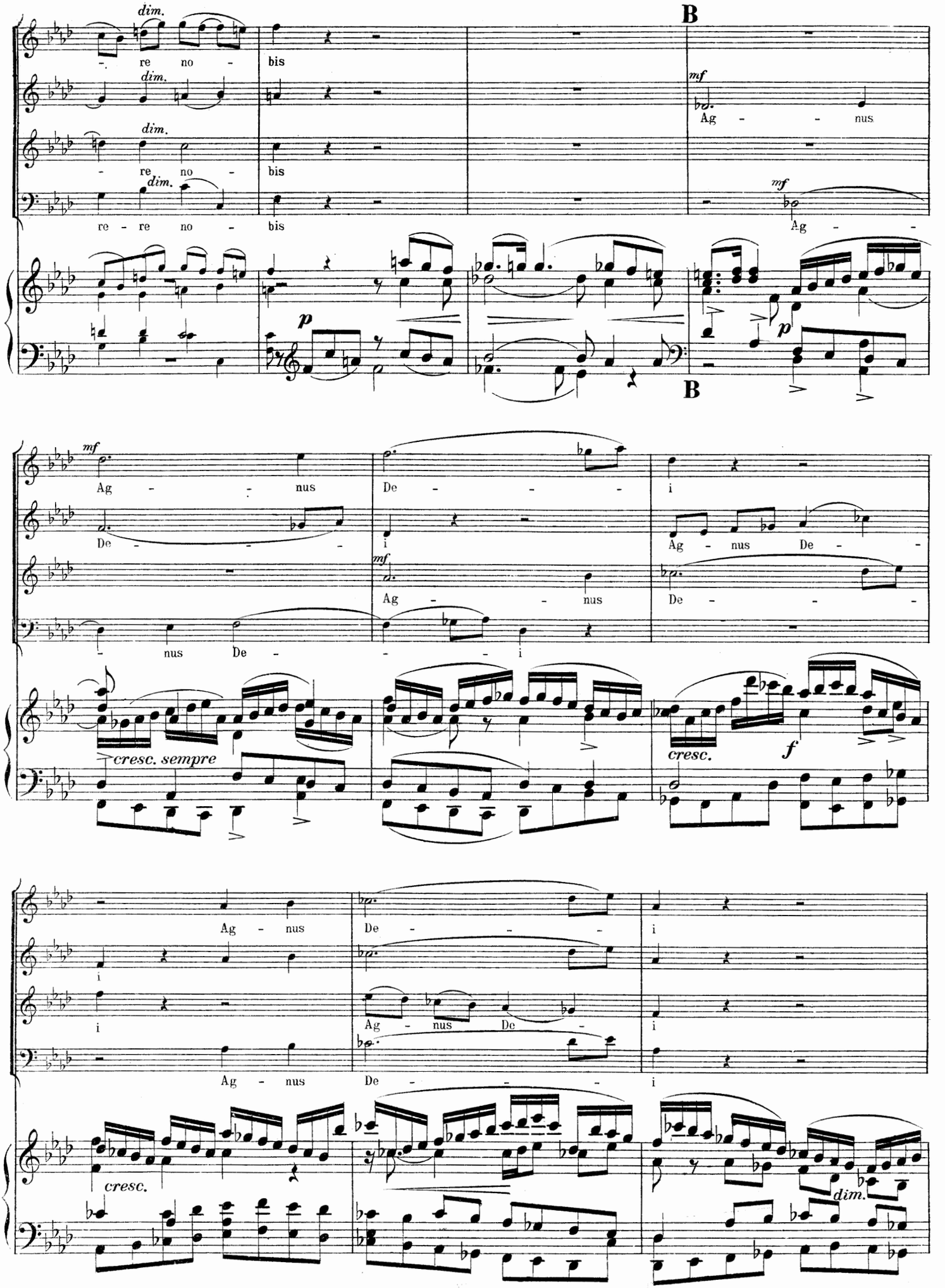
dim.
re no - bis
dim.
dim.
re no - bis
dim.
re - re no - bis
B
mf
Ag - - nus
mf
Ag - -
p
p
B
mf
Ag - - nus De - - - i
De - - - i Ag - nus De -
mf
Ag - - nus De - - -
- nus De - - - i
cresc. sempre
cresc.
f
Ag - nus De - - - i
i
i Ag - nus De - i
Ag - nus De - - - i
cresc.
dim.

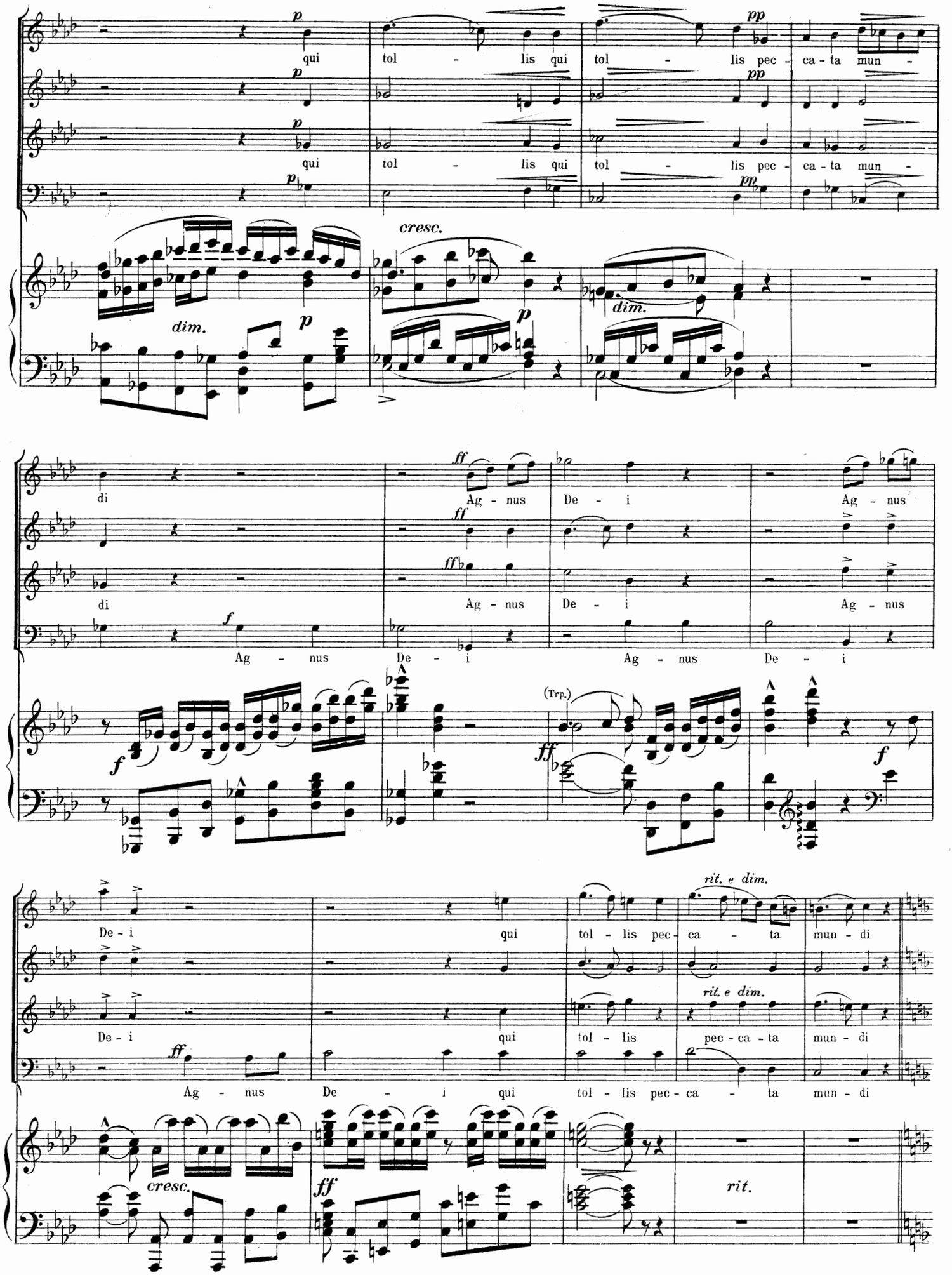
qui tol - lis qui tol - lis pec - ca - ta mun -
qui tol - lis qui tol - lis pec - ca - ta mun -
cresc.
dim.
di Ag - nus De - i Ag - nus
di Ag - nus De - i Ag - nus
Ag - nus De - i Ag - nus De - i
(Trp.)
De - i qui tol - lis pec - ca - ta mun - di
De - i qui tol - lis pec - ca - ta mun - di
Ag - nus De - i qui tol - lis pec - ca - ta mun - di
rit. e dim.
rit.

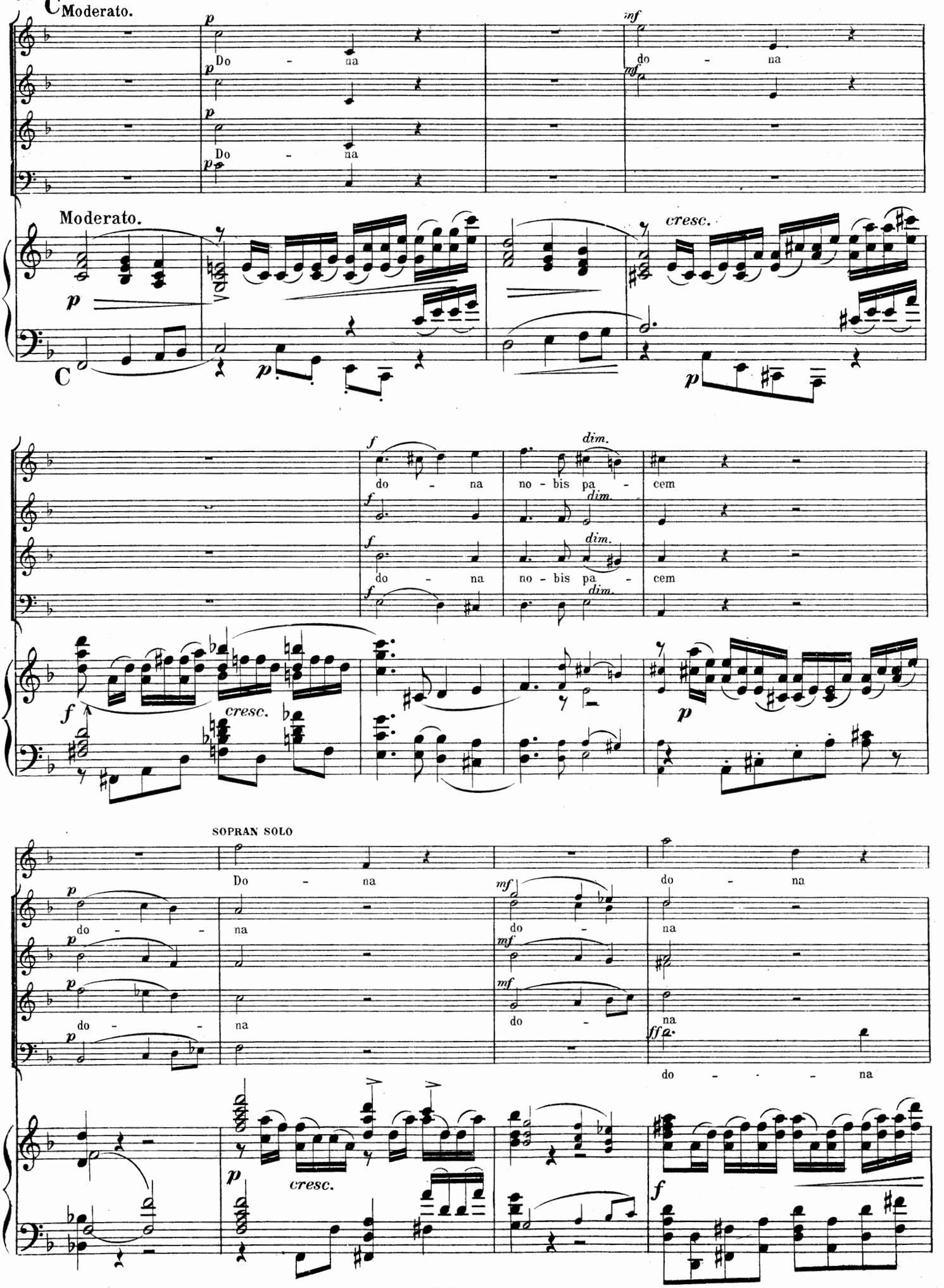
C Moderato.
Do - na
do - na
Do - na
Moderato.
cresc.
C
do - na no - bis pa - cem
dim.
do - na no - bis pa - cem
cresc.
SOPRAN SOLO
Do - na
do - na
do - na
do - na
do - na
do - na
do - na
cresc.

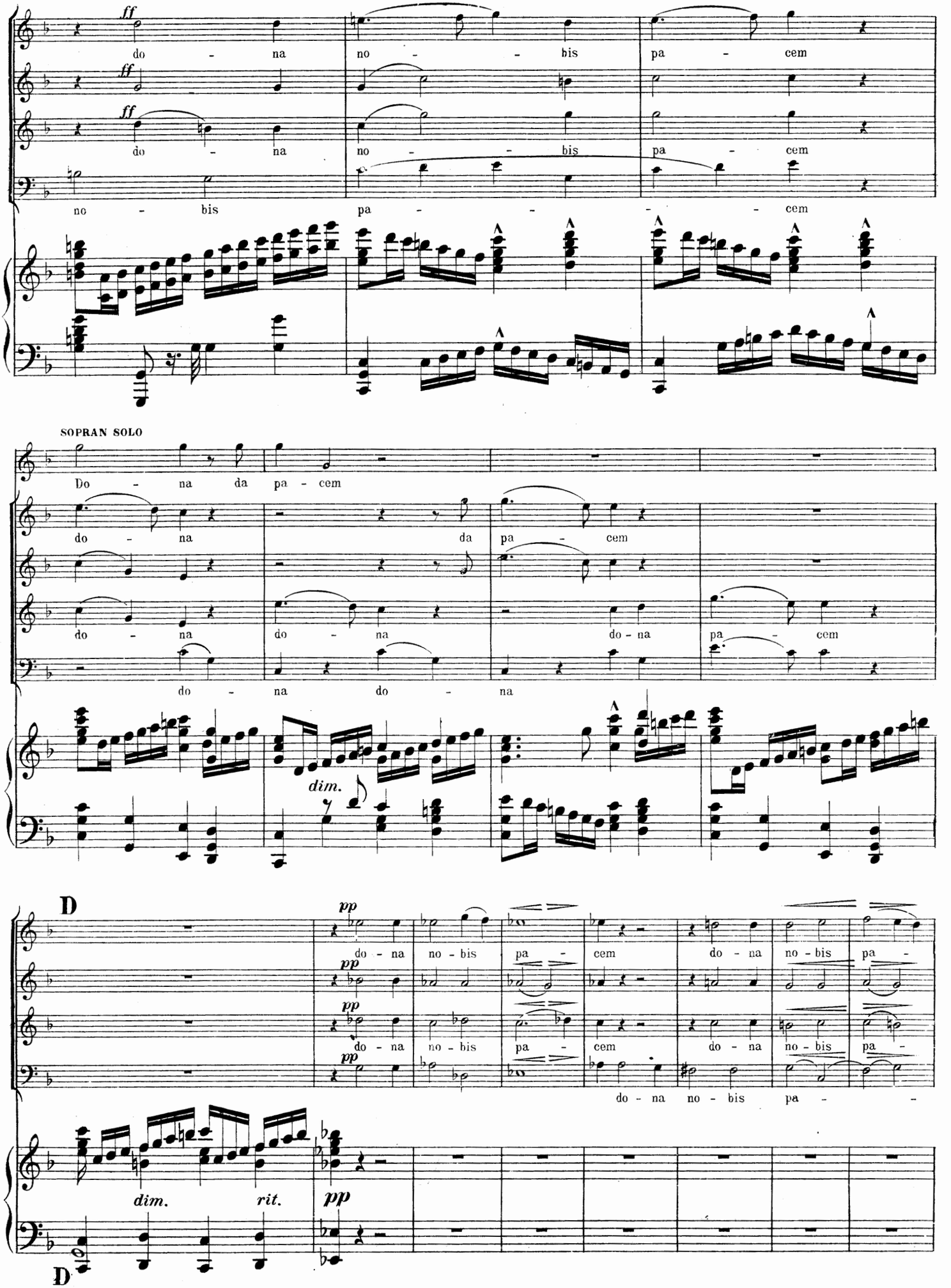
ff
do - na no - bis pa - cem
ff
do - na no - bis pa - cem
ff
no - bis pa - - - cem
SOPRAN SOLO
Do - na da pa - cem
do - na da pa - cem
do - na do - na do - na pa - cem
do - na do - na
dim.
D
pp
do - na no - bis pa - cem do - na no - bis pa -
pp
do - na no - bis pa - cem do - na no - bis pa -
pp
do - na no - bis pa - cem do - na no - bis pa -
pp
do - na no - bis pa -
dim. rit.
pp
D

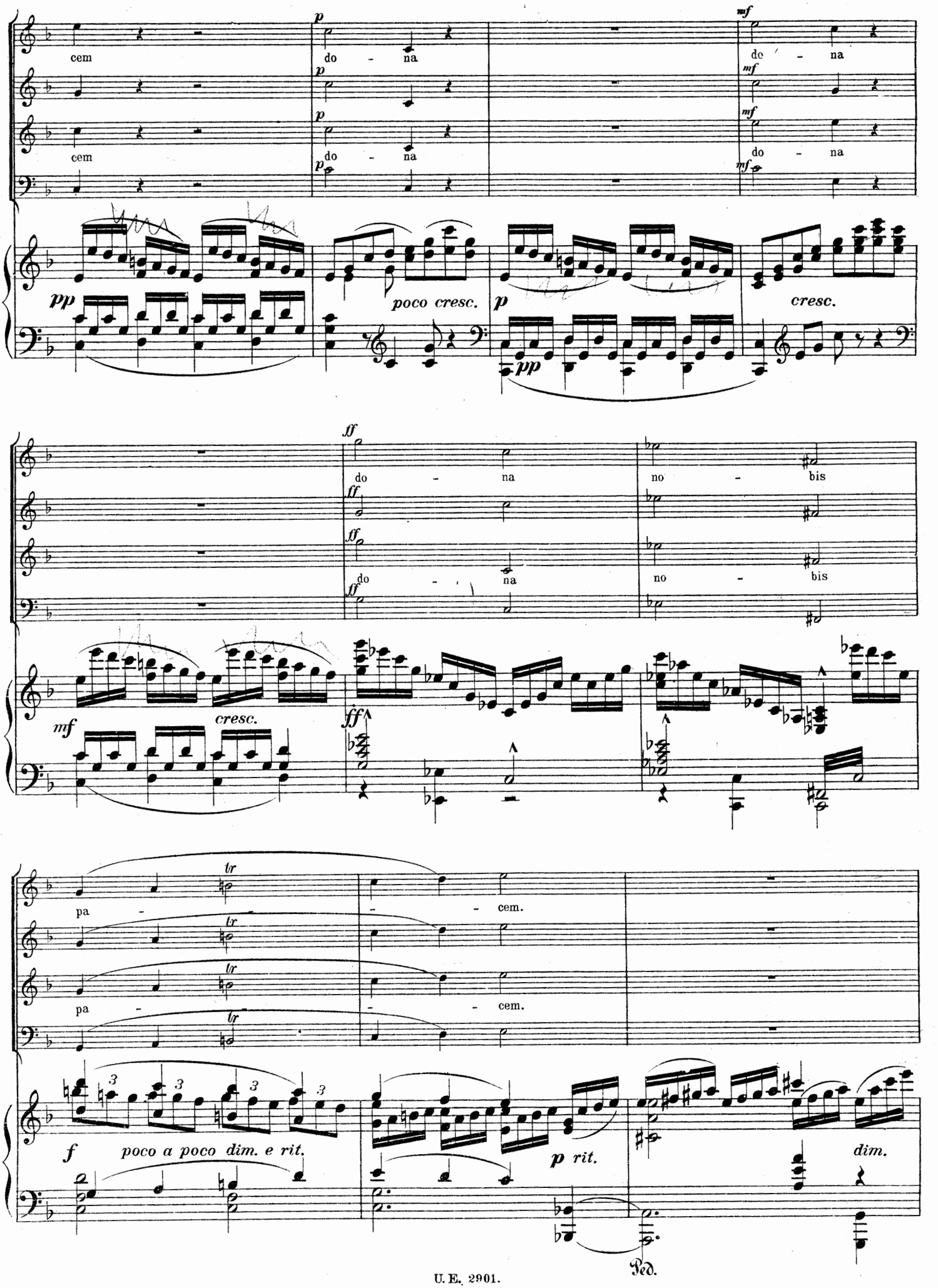
cem
cem
p
do - na
p
do - na
p
do - na
mf
do - na
mf
do - na
mf
do - na
pp
poco cresc.
p
pp
cresc.
ff
do - na
ff
do - na
ff
do - na
no - bis
no - bis
mf
cresc.
ff
pa - - - cem.
pa - - - cem.
tr
f
poco a poco dim. e rit.
p rit.
dim.
Ped.

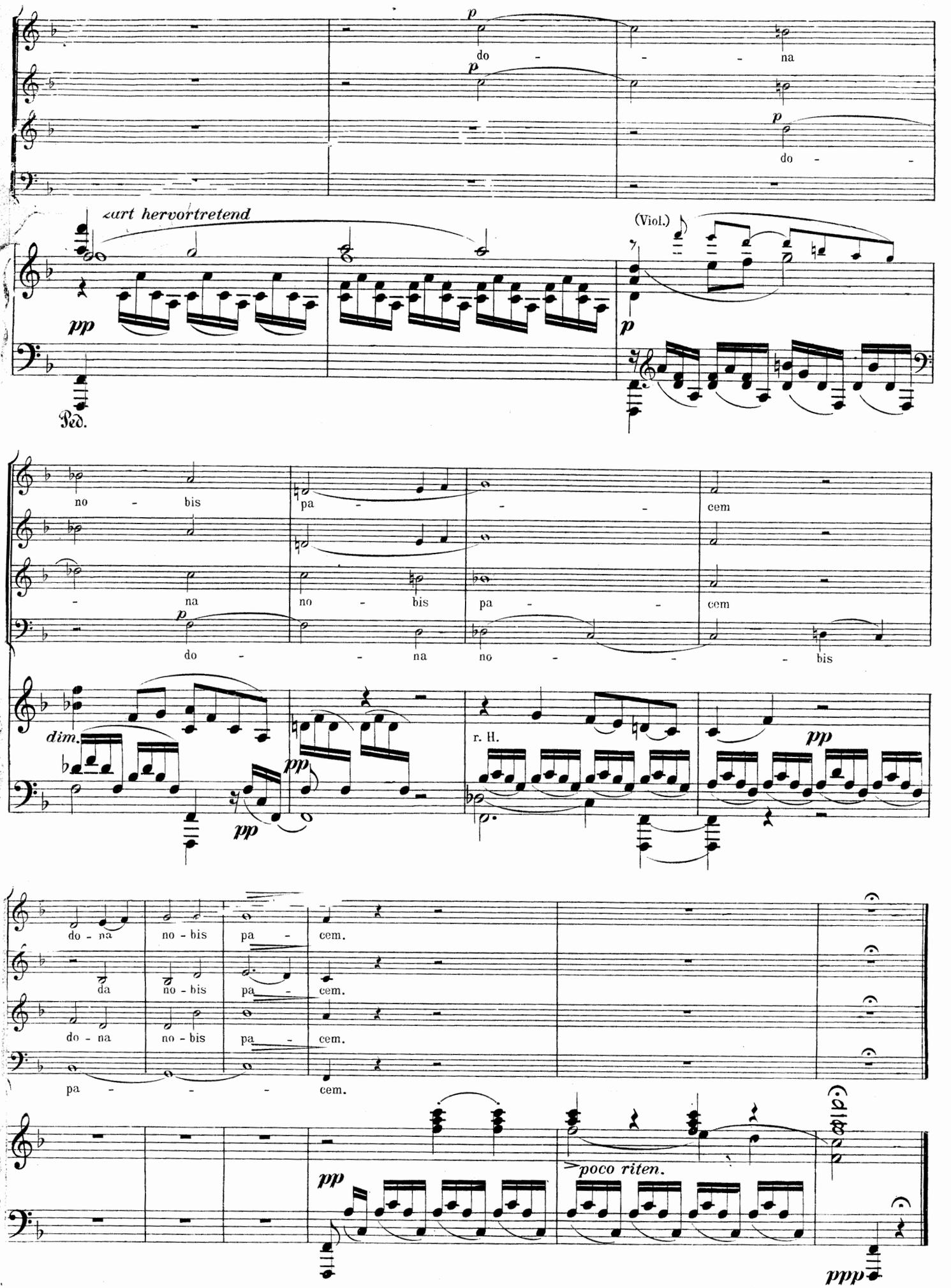

Druckerei- und Verlags-Aktiengesellschaft vorm. R. v. Waldheim - Jos. Eberle & Co