7me CONCERTO.

TIMPANI en LA RE. (A D)

G. de BERIOT Op: 76.

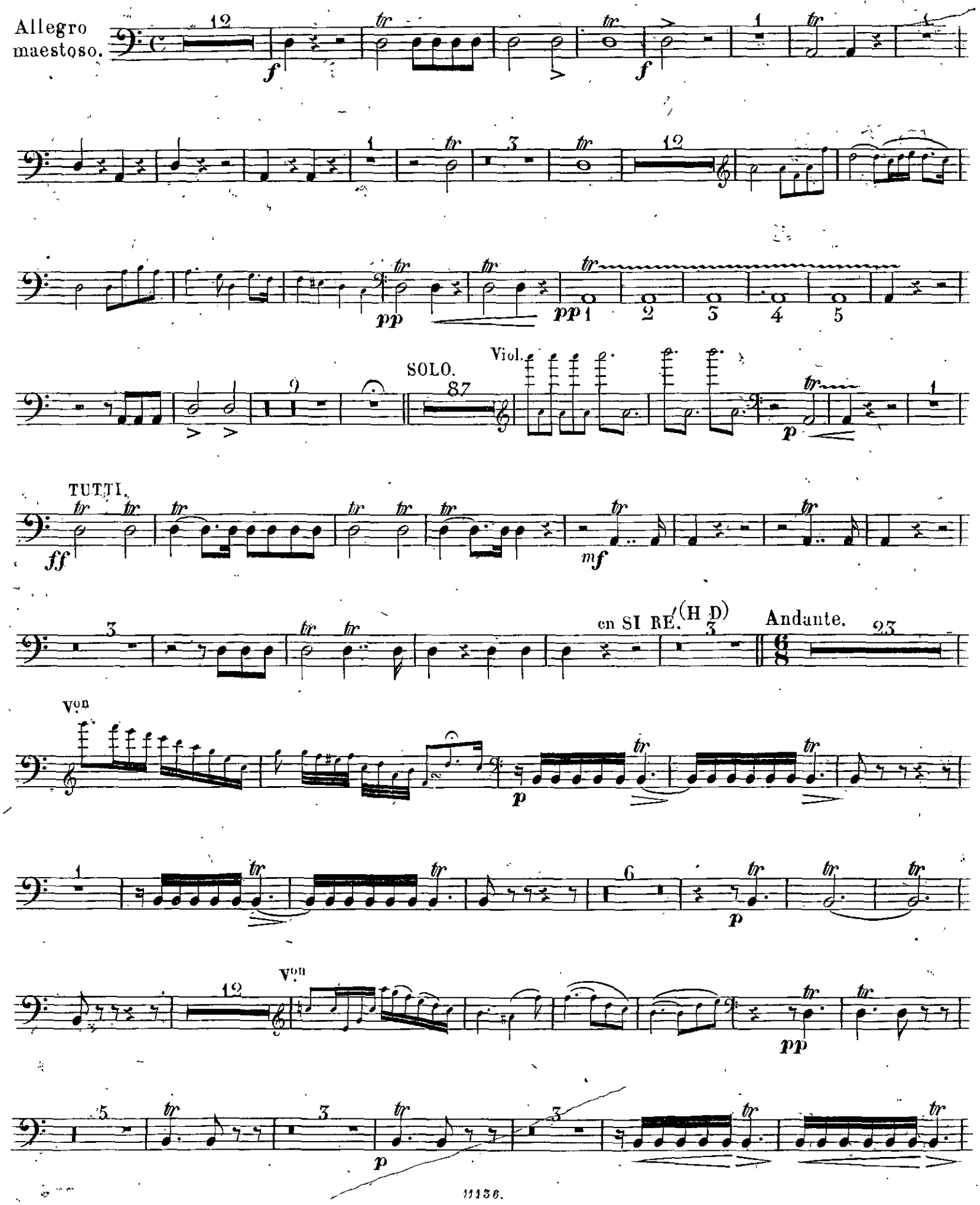

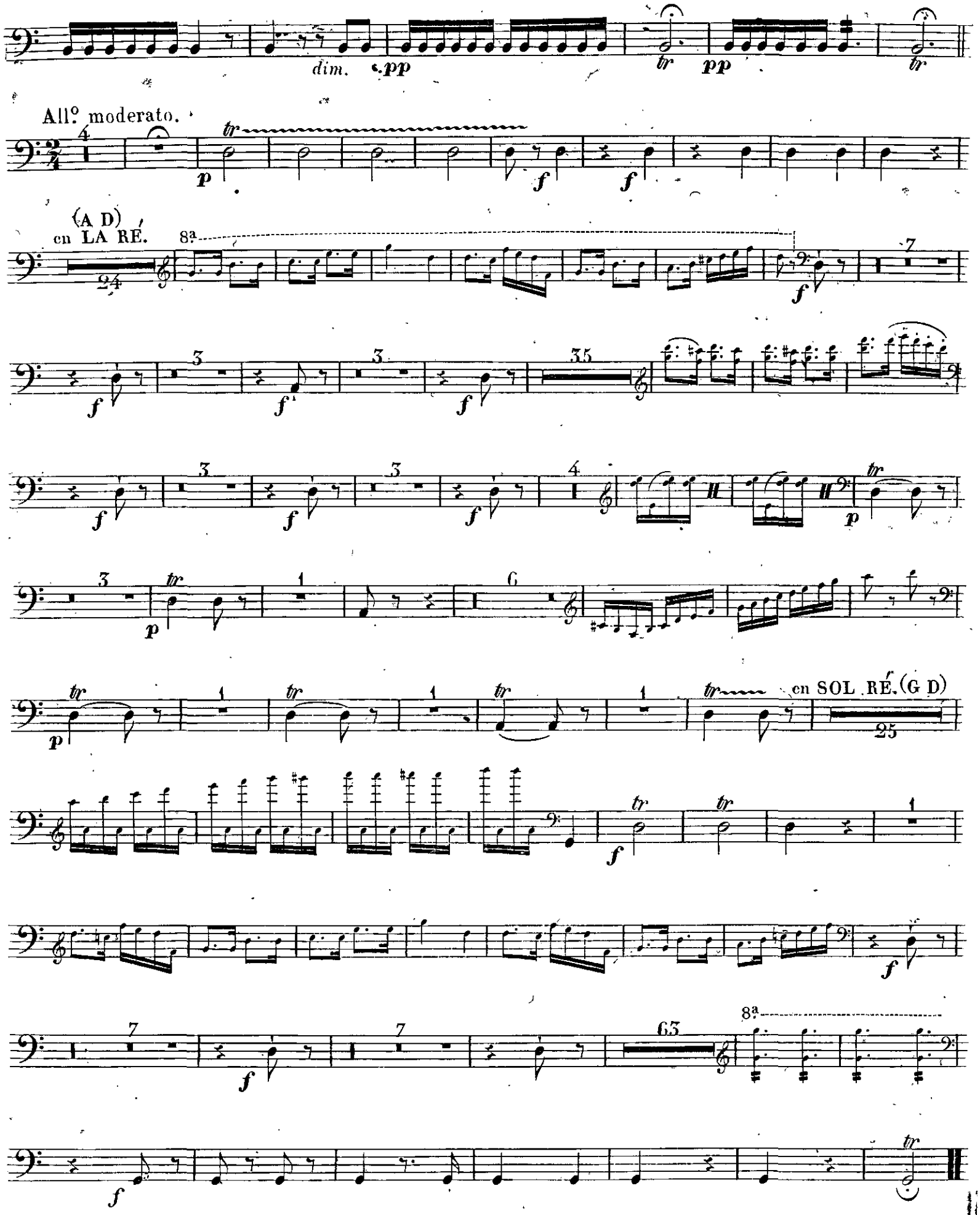
dim.
pp
tr
pp
tr
All.º moderato.
tr
p
f
f
(A D)
en LA RÉ.
8ª
24
7
f
f
f
3
3
35
f
f
f
3
3
4
f
f
f
tr
p
3
tr
p
1
6
tr
p
1
tr
1
tr
1
tr
en SOL RÉ. (G D)
f
25
tr
tr
f
1
f
7
f
7
63
8ª
f
tr
Fine.