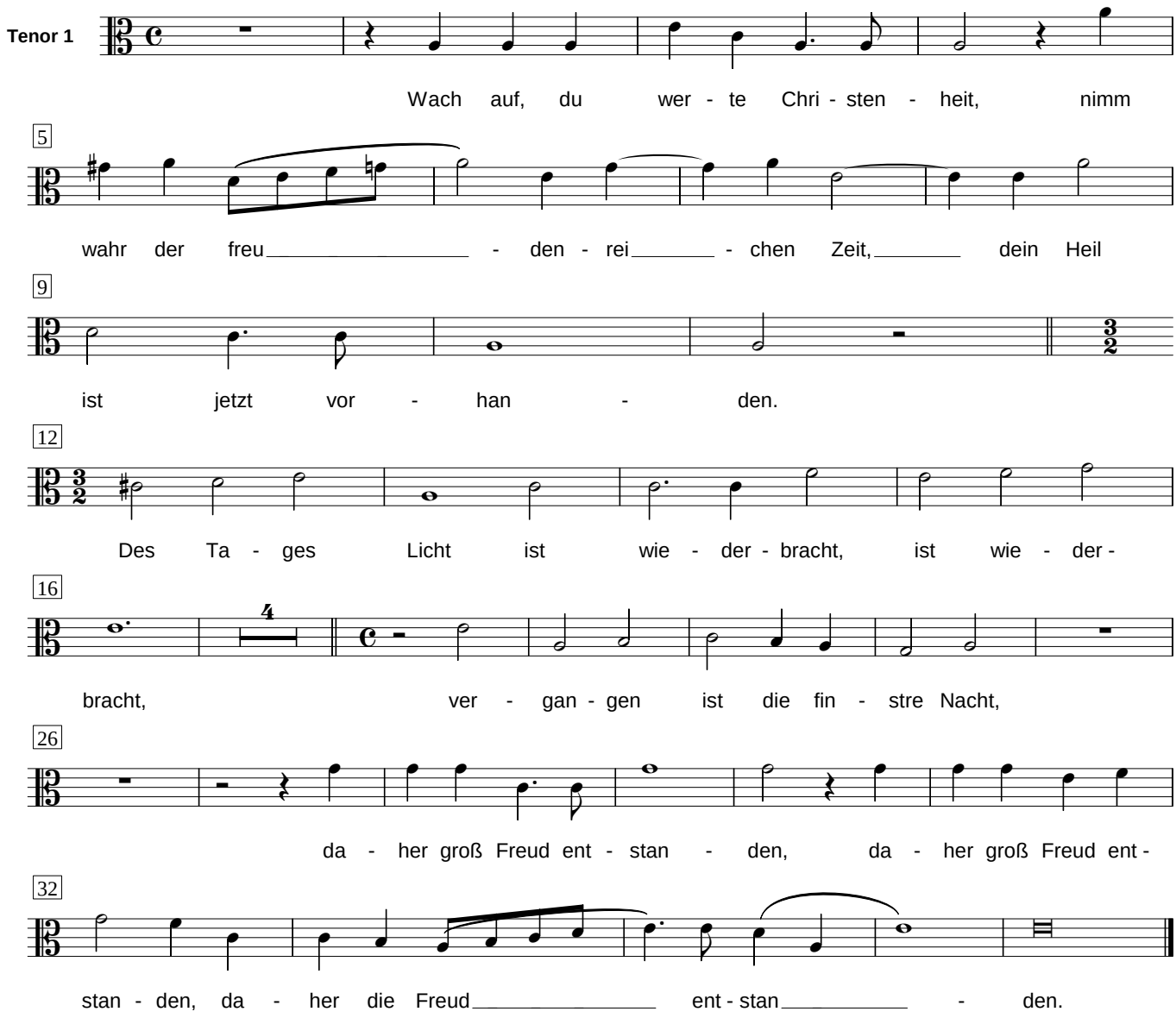31. Wach auf, du werte Christenheit Joh. Eccard (1553 - 1611)