

1st Violin

338895

LA CETRA SONORA

91

SONATE

a Tre doi violini e violone o Arcileuto

col Basso per l'Organo

Da

D GIO PIETRO FRANCHI DA

PISTOYA

An Italian Instrumental Composer ... These Sonatas were composed about the year 1696. J. S.

OPERA PRIMA.

a Amsterdam

che Estienne Roger

Marchand libraire

Vault
N
407
F816

Vivace

Pia.

Fort.

Pia. *Prestissimo* *Pia.*

Fort.

Pia. *Fort.*

Pia. *Fort.*

Pia.

Fort. *Pia.*

Larg.
Sonata II

Adag.

Pia.

Grave

Pia.

12
8
Prestissimo

Pia.

Pia.

Larg.

Sonata III

Vivace

Adag.

Pia.

Prest.

Adag.

Sonata IV

Alleg.

Adagissimo

Larg.

Pia.

fort.

Vivace, e prest.

Violino Primo

Grave Adagissimo

Prest.

Adag. Pia. fort. Prestissimo

Pia. fort. fort. Pia.

Pia. fort. Pia.

Vivace

Sonata VI

Adag. *Pia.* *fort.*
Prest.
Pia. *Adagissimo*
Larg. *Prest.*
Largo
Prest.
Larg. *Prest.* *Pia.*
fort. *Pia.*

Larg.
Sonata VII *Vivace*
Larg. *Vivace*
Larg. *Vivace*
Larg.

Adag.
Pia.

Alleg.

Vivace

Pia.

Alleg.

Pia.

Prest.

This section of the score is written for Violino Primo and consists of 14 staves of music. It begins with a 3/4 time signature and a key signature of one sharp (F#). The tempo marking *Vivace* is placed below the first staff. The music features a variety of rhythmic values, including eighth and sixteenth notes, and rests. There are several dynamic markings, including *mf* and *f*. The tempo changes to *Pia.* (Piano) on the third staff, then to *Alleg.* (Allegretto) on the fourth staff. The music continues with intricate patterns and rests, with some notes marked with asterisks. The tempo returns to *Pia.* on the eleventh staff, and then to *Prest.* (Prestissimo) on the twelfth staff. The section concludes with a double bar line and repeat dots on the fourteenth staff.

Adag.

Sonata IX

This section consists of a single staff of music. It begins with a 3/4 time signature and a key signature of one sharp (F#). The tempo marking *Adag.* (Adagio) is placed above the staff. The music is written in a simple, melodic style with quarter and eighth notes. The title *Sonata IX* is written below the staff.

Allegro

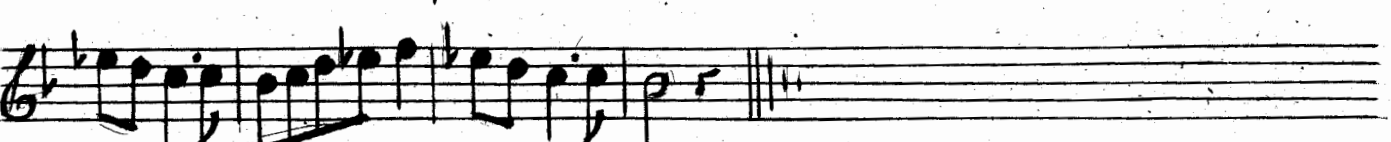

Adag.

Sonata X

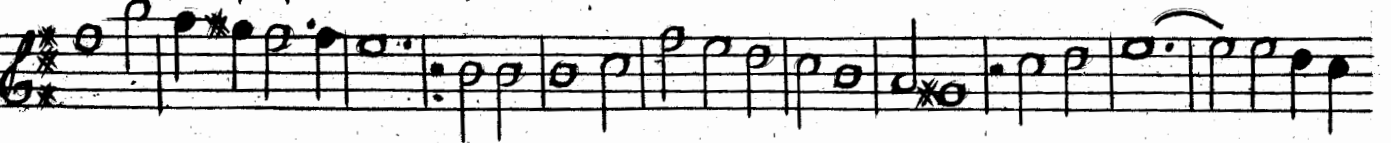

Pia.

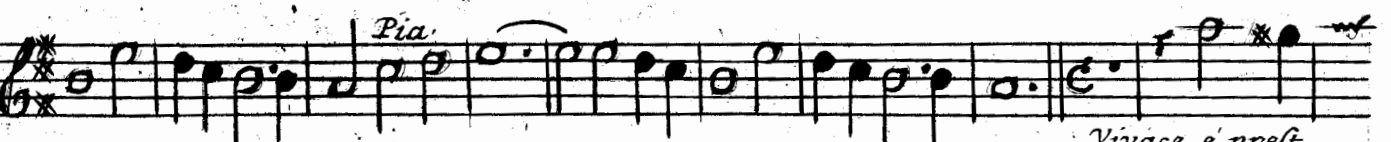

Vivace, e prest.

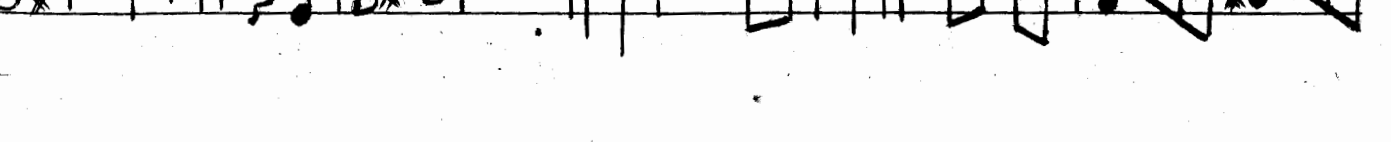
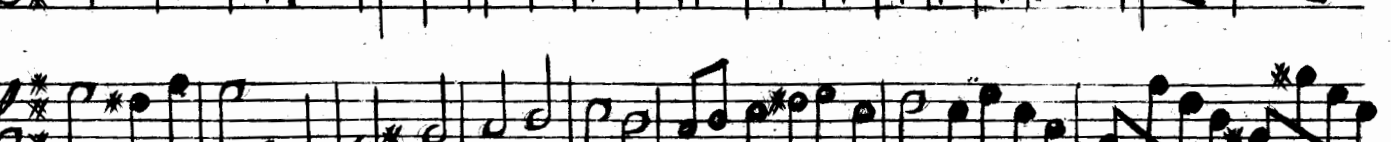
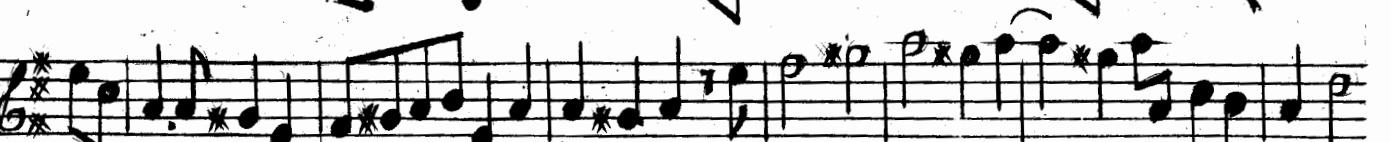
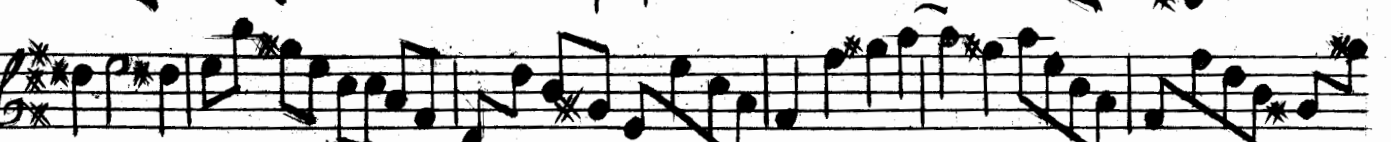
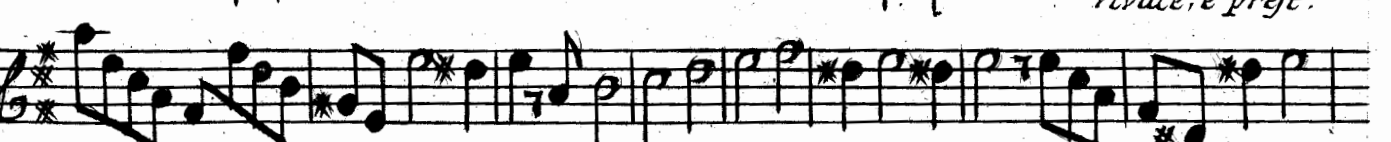

Adag'

Pia.

Larg.

Sonata XI

Adag.

Vivace

Vivace, e prest.

Adag.

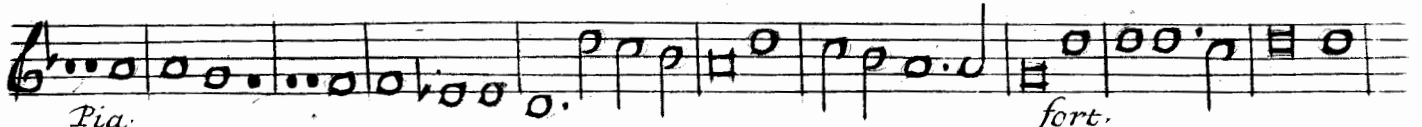
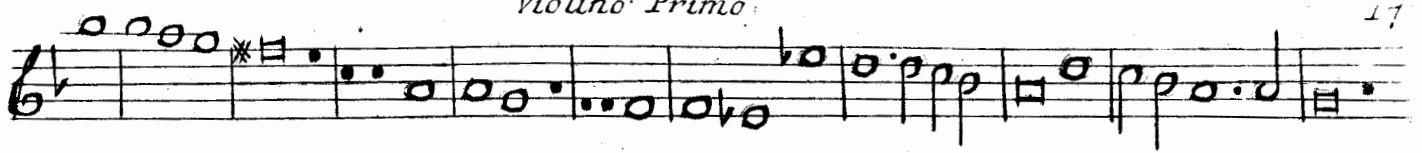

Pia.

fort.

Pia.

Adag.

Sonata XII

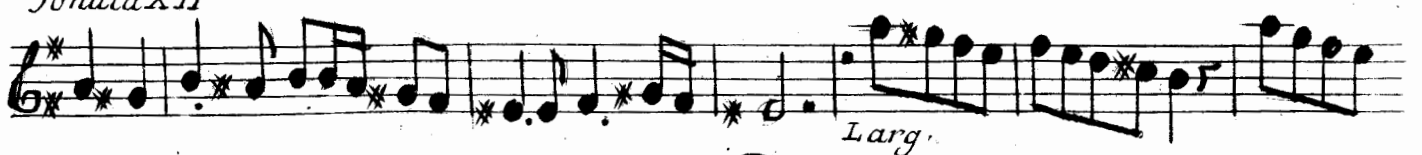

Larg.

Vivace ma non prest.

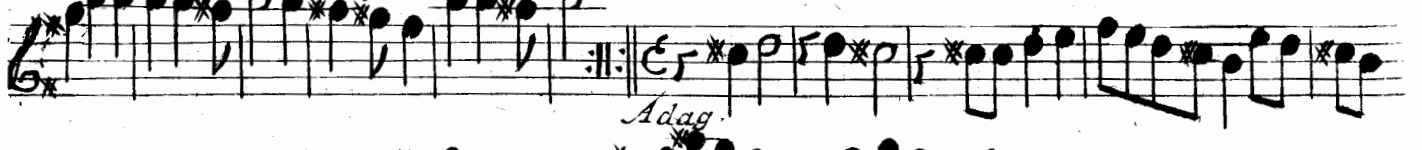
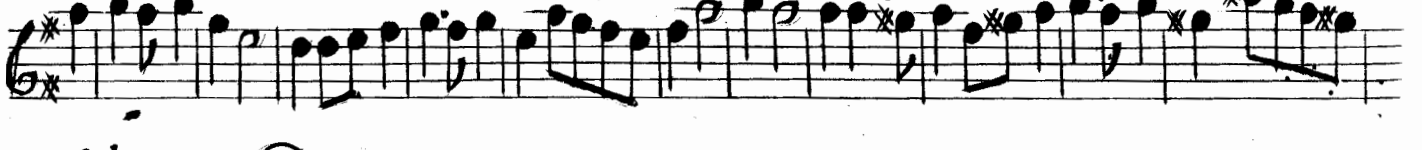
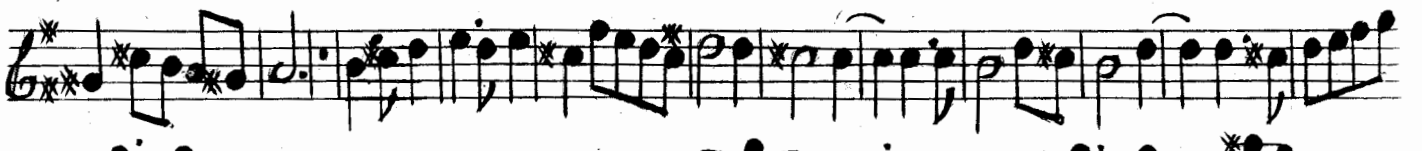
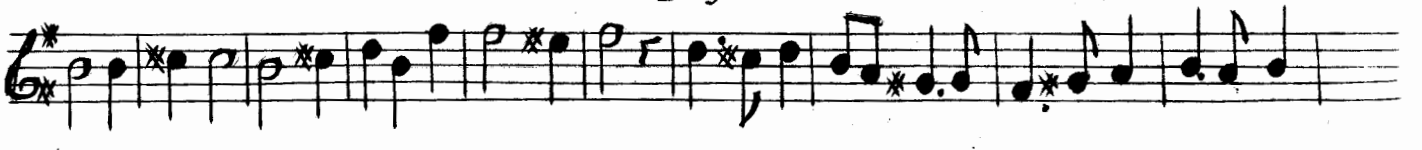

Adag.

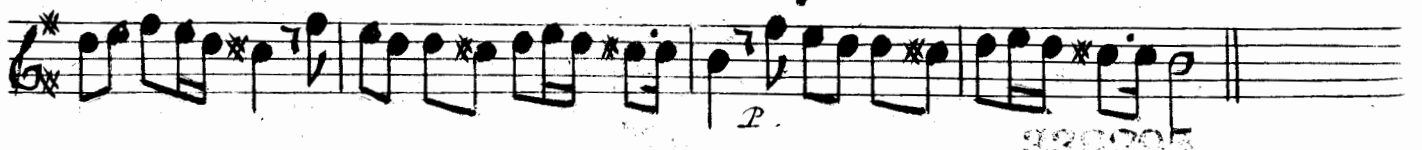

P.

Violino Primo

Alleg.
