

PAMM 15

Bailado na Roça

Violino II

Peça característica para orquestra

(1900/1906)

Edição: Paulo Castagna

Fonte: BAN

1 - Os Garotos Fardados / Os Camponeses

Francisco Valle
(1869-1906)

A - Os Garotos Fardados

Allegro

f *f* > *f* > *f* > *f* >

7

f = *f* > *f* > *f* > *f* > *f* > *f* >

13

A

10

B

f > *f* > *f* > *f* > *f* > *f* >

28

f > *f* > *f* > *f* > *p*

34

C

f > *f* > *f* > *f* >

41

f > *f* > *f* > *f* > *f* > *f* >

47

f > *f* > *f* > *f* >

52

f > *f* > *f* > *f* >

D

58 **B - Os Camponeses**
Più lento

64 **E**

70

76

F

82

sf

88

G

H

95

Primeiro tempo

3

2 - Os Caipiras ou Violeiros / Samba

A - Os Caipiras ou Violeiros

K

37 **M**

sf dim. sf sf p sf sf sf

43

sf sf sf sf sf

48

sf sf sf sf sf sf mf

54 **N**

mf mf ff mf mf

59

mf ff cresc. sempre

64 **O**

B - Samba

111

118

124

U

131

V

138

W

145

X

152

Y

159

165

Z

AA

172

177

182

BB

187

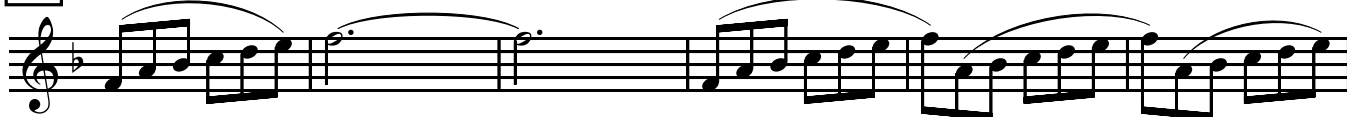

193

CC

