

# Secondo Ballo detta la Serena

Lorenzo Allegri (c1573-1648)

6

11

16

## Seconda Parte

1

6

12

17

22

27

# Terza Parte: Gagliarda

1

5

10

15

21

26

30

# Secondo Ballo detta la Serena

Lorenzo Allegri (c1573-1648)

## Seconda Parte

# Terza Parte: Gagliarda

1

5

10

15

21

26

29

Treble Recorder

# Secondo Ballo detta la Serena

Lorenzo Allegri (c1573-1648)

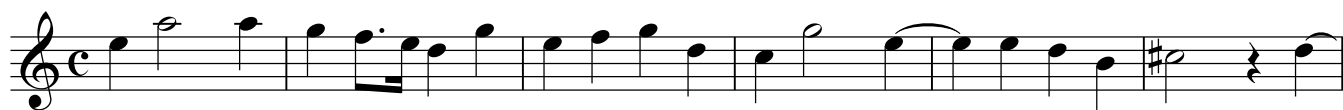

## Seconda Parte

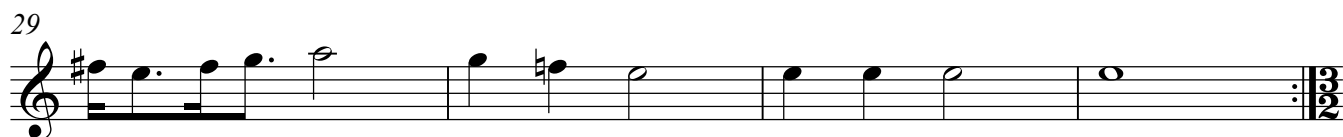
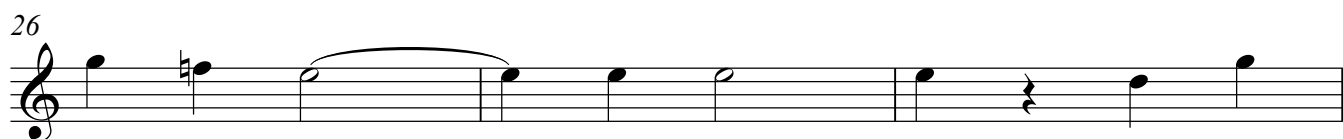
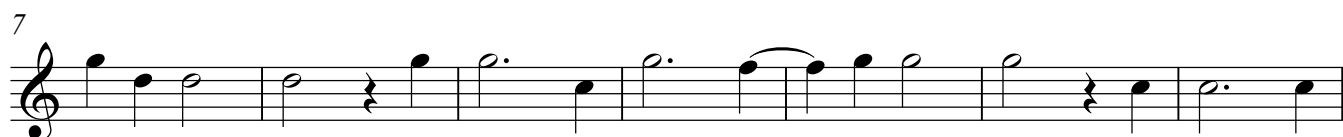

# Terza Parte: Gagliarda

1

6

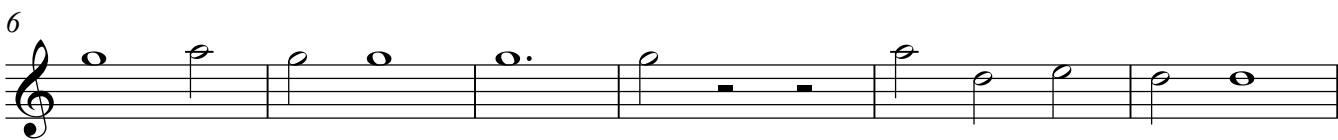

12

17

23

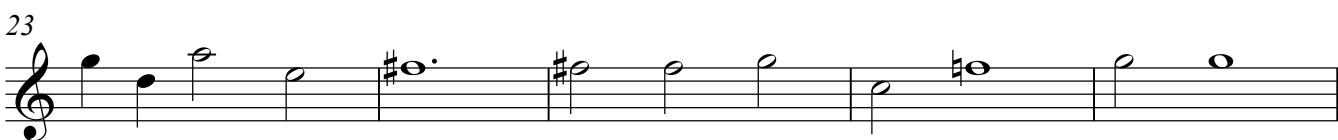

28

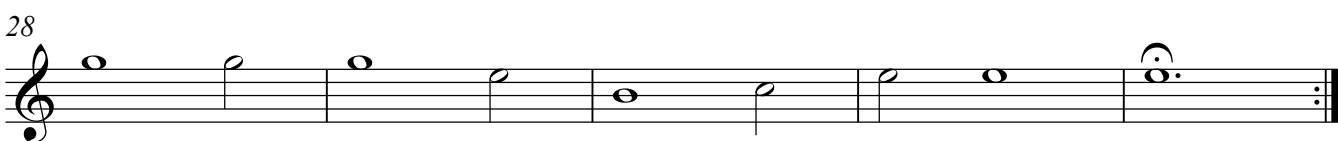

Tenor Recorder

# Secondo Ballo detta la Serena

Lorenzo Allegri (c1573-1648)

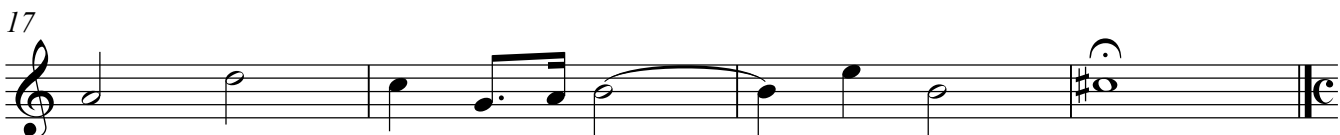
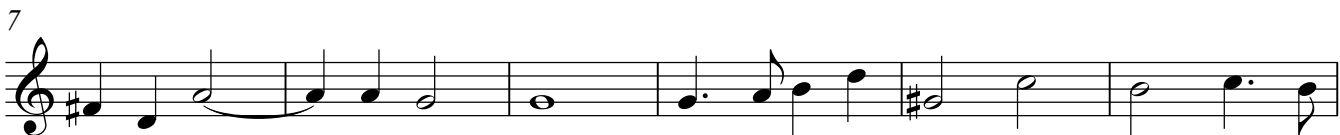

## Seconda Parte

# Terza Parte: Gagliarda

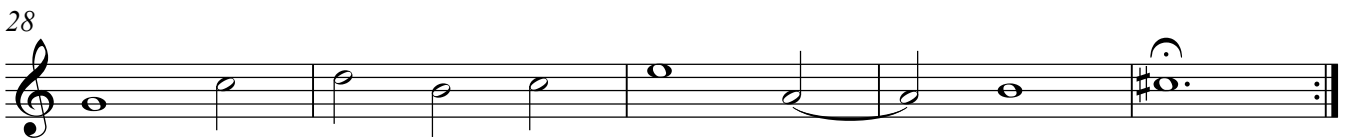
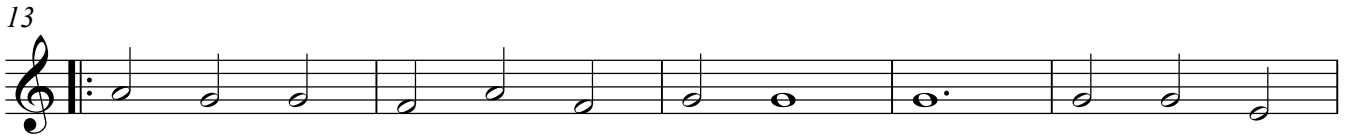
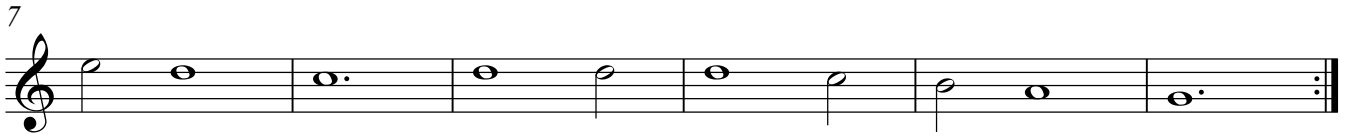
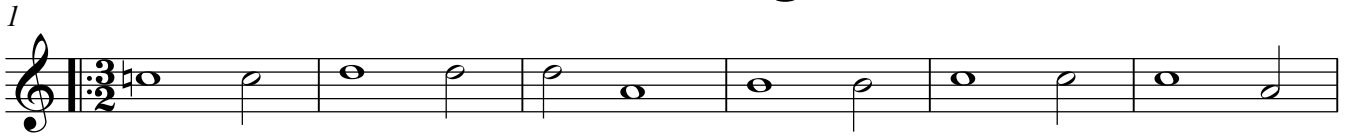

# Secondo Ballo detta la Serena

Lorenzo Allegri (c1573-1648)

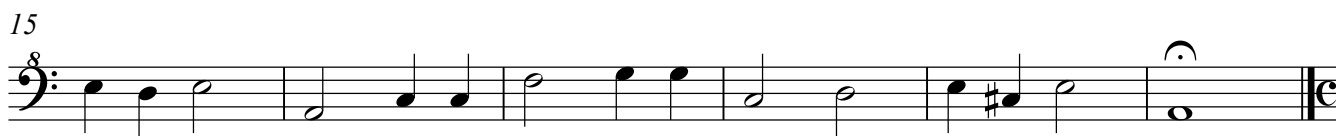

## Seconda Parte

# Terza Parte: Gagliarda

1

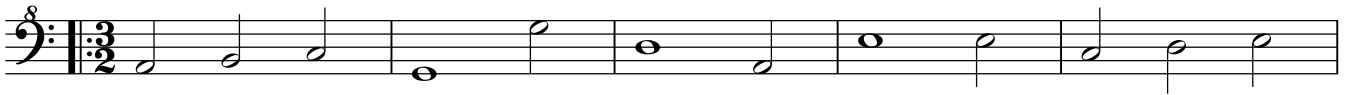

6

12

18

24

29

