

Piano Solo.

Ángel Villoldo

1861 - 1919

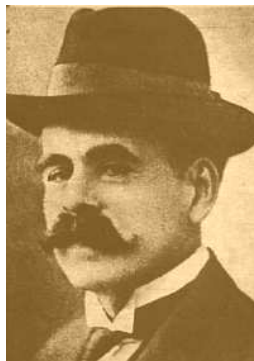

*Prendéte del
brazo, nena!*

Tango Criollo

Prendéte del brazo, nena!

Tango Criollo

Á. G. Villoldo

Piano *f*

5

9

13

17

21

25

ff

29

f

33

37

41

45

49

54

59
