Sexta vox

Venuskränzlein (1609)

24. Canzon

Johann Hermann Schein

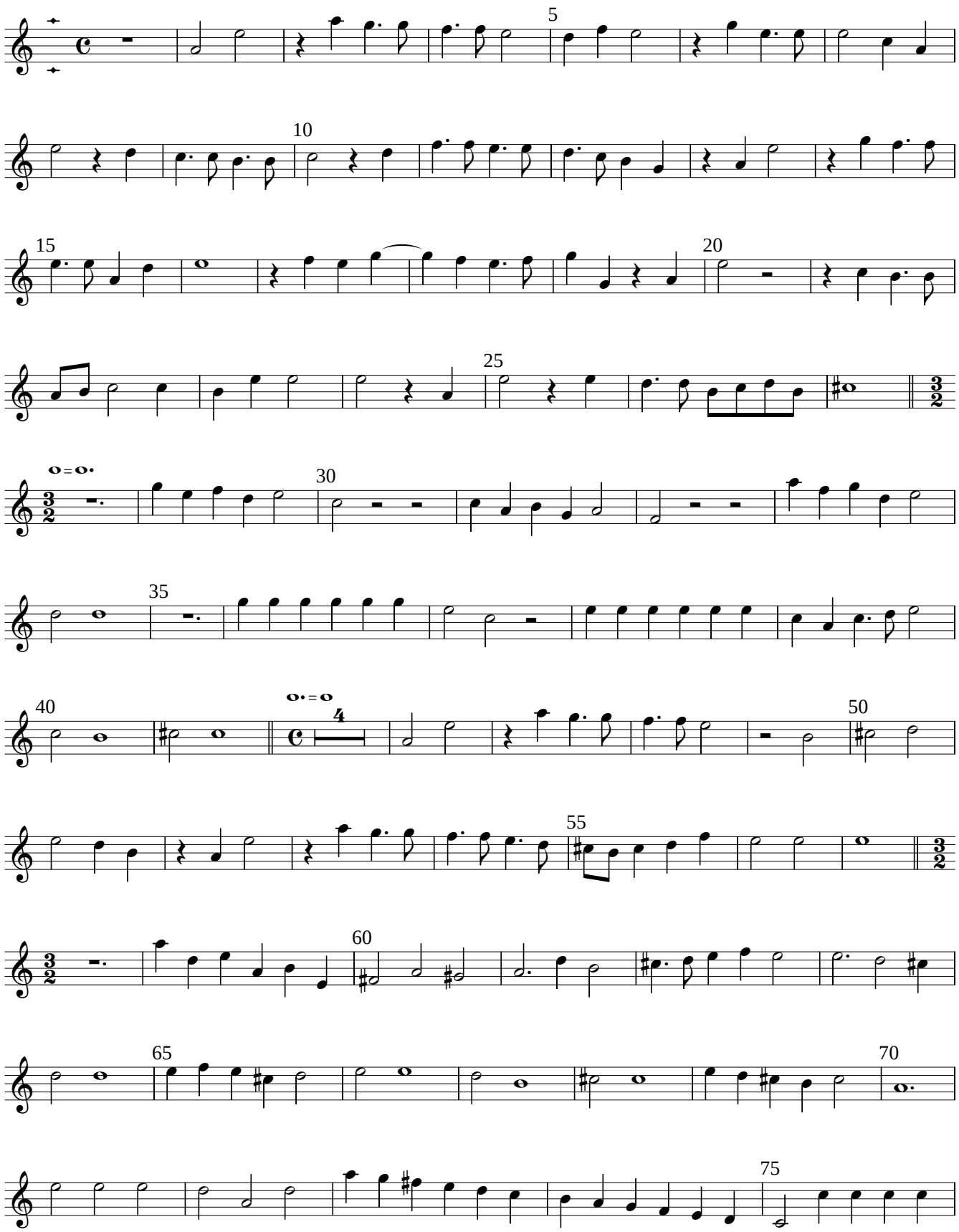
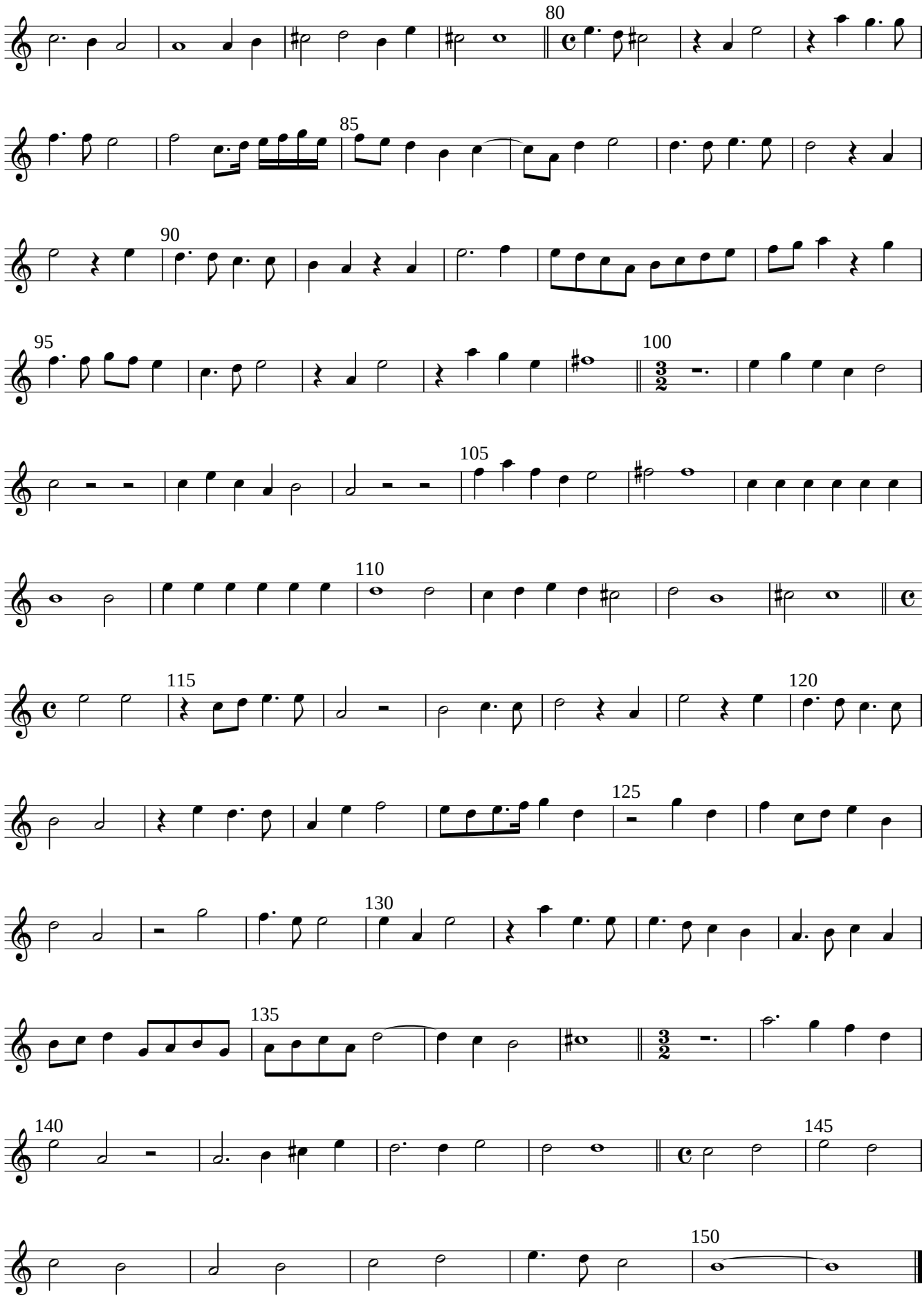
24. Canzon