

Last Copy

Premier

QUATUOR

pour

Clarinete,

Violon, Alto & Violoncelle,

dédié à

Monsieur Boscary
à Paris

Par

JWAN MÜLLER

*Auteur de la nouvelle Clarinete et Clarinete - Alto, premiere Clarinete au grand
Opéra et Membre de la Societé Philharmonique à Londres, Correspondant de la 4^{me}
Classe de L'institut royal à Amsterdam &c. &c.*

N^o 3788.

Prix 2,50 Kr.

A Offenbach 7m, chez J. André.

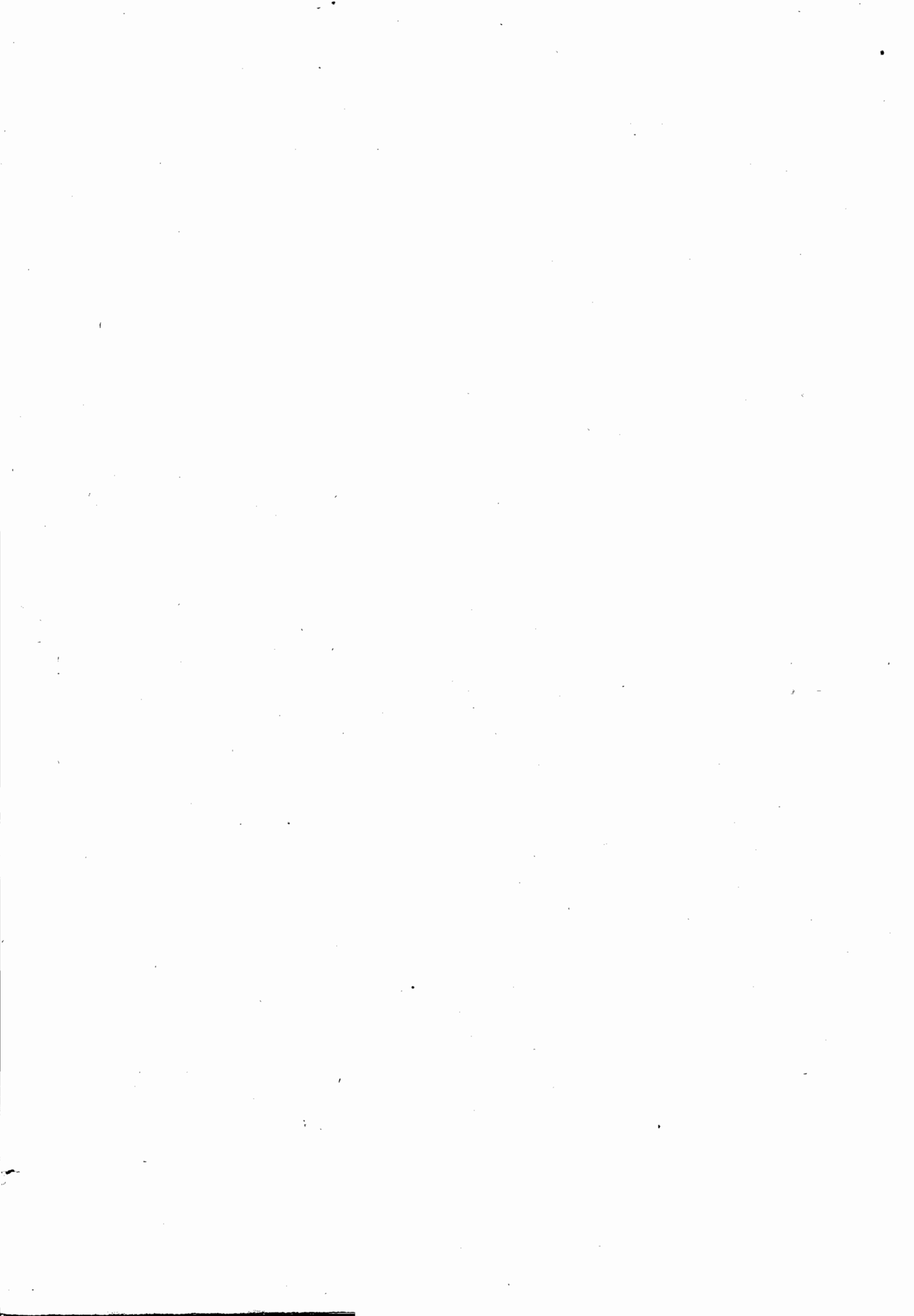

Clarinetto in B.

Allegro 2

Quartetto

p *f* *pp* *dol.* *a Tempo* *sp* *f*

3 7 8 8.

Clarinetto

cres.

f

tr

6

3

sp

f

cres. - il. sp.

dol.

5

Clarinetto.

5
f pp

Cadenza
a Tempo
dol.

4r 4r

mf 5

4r 3

7

f f Pdol.

mf

Clarinetto

Adagio
con
espressione.

Clarinetto

Polonoise

Clarinetto

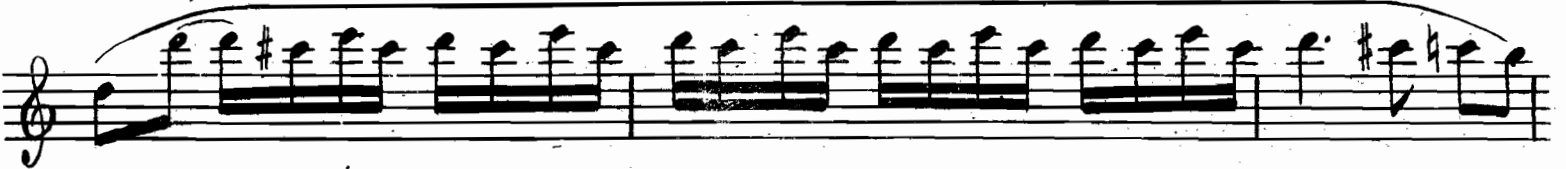

Clarinetto.

Clarinetto

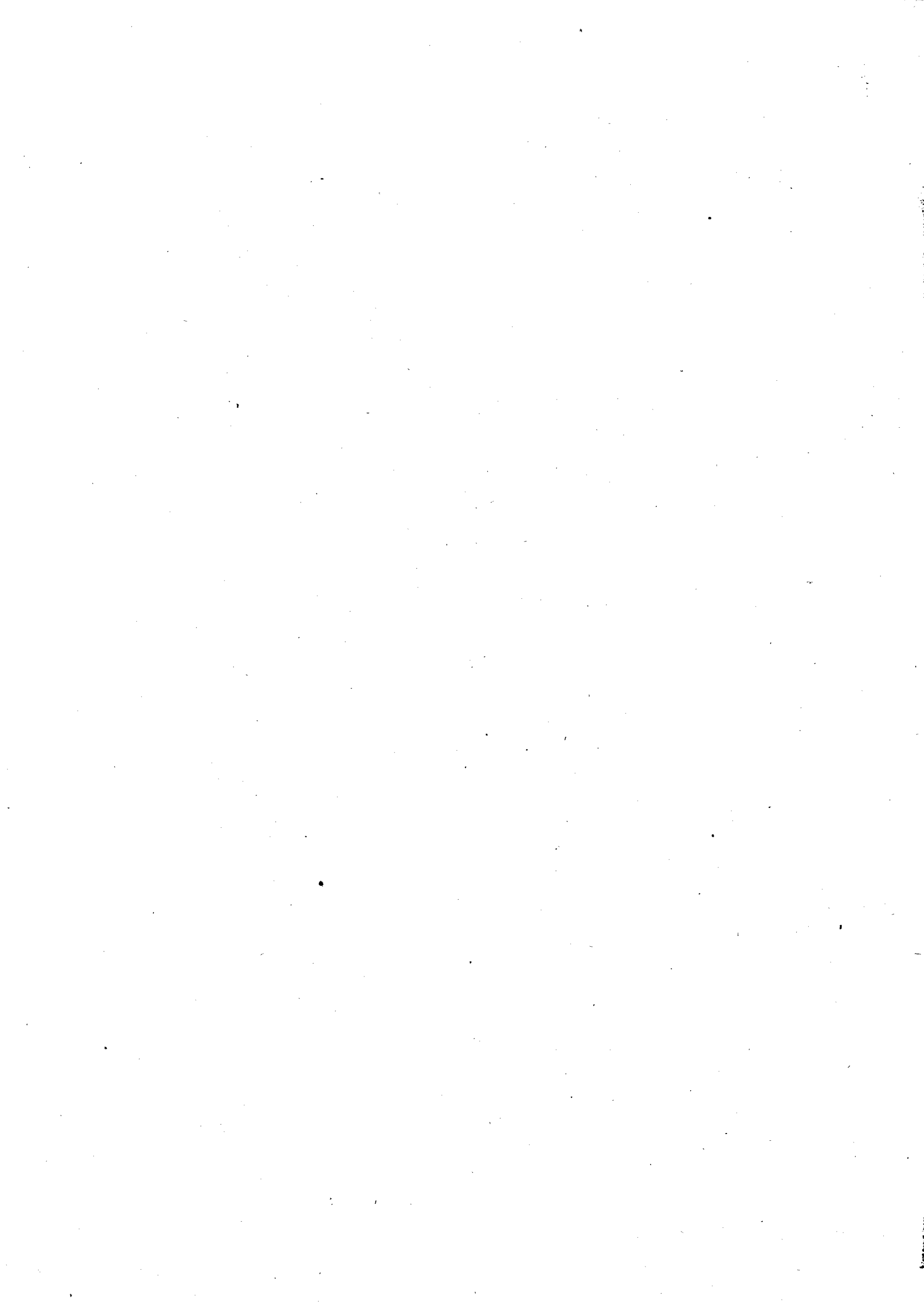

Premier

QUATUOR

pour

Clarinete,

Violon, Alto & Violoncelle,

dédié à

Monsieur Boscary

à Paris

Par

JWAN MÜLLER

Auteur de la nouvelle Clarinete et Clarinete — Alto, première Clarinete au grand Opéra et Membre de la Société Philharmonique à Londres, Correspondant de la 4^{me} Classe de l'Institut royal à Amsterdam &c. &c.

N^o 3788.

Prix f 2,,50 Kr.

A Offenbach 4/m, chez J. André.

Violino

Quartello

Allegro

Violino

1

a poco

pp *mf* *p*

cres. = poco =

a Tempo

4 6

6

mf *f* *p*

Adagio con espressione.

p

f

p *cres. ---*

ff *p* *pp*

pp

Violino

Polonoise.

p

ff

pp

arco

f

p

frapper avec l'archet

pp

arco

frapper avec l'archet

pp

arco

rallent. a Tempo.

Violino.

Premier

QUATUOR

pour

Clarinette,

Violon, Alto & Violoncelle,

dédié à

Monsieur Biscary

à Paris

Par

JWAN M^EULLER

Auteur de la nouvelle Clarinette et Clarinette — Alto, première Clarinette au grand Opéra et Membre de la Société Philharmonique à Londres, Correspondant de la 4^{me} Classe de l'Institut royal à Amsterdam &c. &c.

N^o 3788.

Prix f 2,,50 G.

A Offenbach & m, chez J. André.

Viola

Quartetto *Allegro* *ff* *dim.* *p*

mf *f* *p* *ff* *p* *f* *sp* *mf* *f* *p* *1 a Tempo.* *rallentip* *f* *sp* *f* *pp pp pp* *f* *sp* *f* *f* *p*

Viola

First line of music. Dynamics: *cres.*

Second line of music. Dynamics: *il sp*, *f*, *p*

Third line of music.

Fourth line of music. Marking: *1*

Fifth line of music. Dynamics: *p*, *cres.*, *poco a poco*, *f*

Sixth line of music. Dynamics: *pp*, *mf*. Instruction: *Cadenza a Tempo.*

Seventh line of music. Marking: *6*

Eighth line of music. Marking: *6*

Ninth line of music.

Tenth line of music. Dynamics: *ff*, *ff*, *ff*, *p*

Eleventh line of music.

Twelfth line of music.

Viola

*Adagio
con
espressione.*

Polonoise

Viola.

f

p

pp

frapper avec l'archet.

arco

rallent. a Tempo.

pp

frapper avec l'archet.

arco

1

pp

pizz.

f

arco

pizz.

f

arco

Premier

QUATUOR

pour

Clarinete,

Violon, Alto & Violoncelle,

dédié à

Monsieur Boscary

à Paris

Par

JWAN MULLER^E

*Auteur de la nouvelle Clarinete et Clarinete - Alto, première Clarinete au grand
Opéra et Membre de la Société Philharmonique à Londres, Correspondant de la 4^{me}
Classe de l'Institut royal à Amsterdam &c. &c.*

N^o 3788.

Prix 2,50 Fr.

A Offenbach & Co, chez J. André.

Basso

Allegro.
Quartetto *ff* *dim.* *p*

ff *pf* *p*

mf

sp

1 *a Tempo.*
rallent. p

pizz. *arco.*
fx fx fx

pp *pp* *pp*

f

sp *f*

433300
Basso.

37

Basso.

4.
Adagio
con
espressione

p
f
p *cres.* *decres.*
pp

Polonoise.

pp
frapper avec l'archet.

arco.

Basso.

Eleventh musical staff in bass clef, 7/8 time signature. It features a dense texture of sixteenth notes. The instruction *pizz.* (pizzicato) is written below the staff.

Twelfth musical staff in bass clef, 7/8 time signature. It features a dense texture of sixteenth notes. The instruction *arco* is written above the staff, and the dynamic marking *f* is written below.

