

Violoncello

# Sei Sonate per il Flauto traversiere composte da Anna Bon di Venezia

*a cura di Jolando Scarpa*

## Sonata I

Adagio

27 Allegro

42

46

50

54

58

62

66 **Presto**

79

92

108

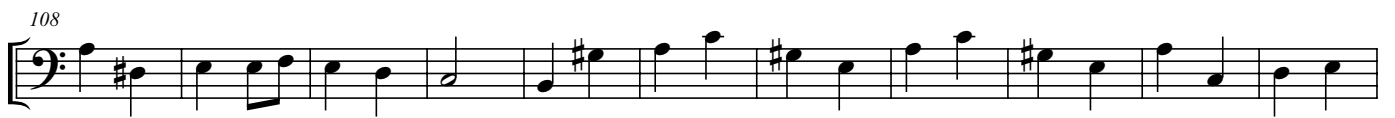

119

133

# Sonata II

Largo

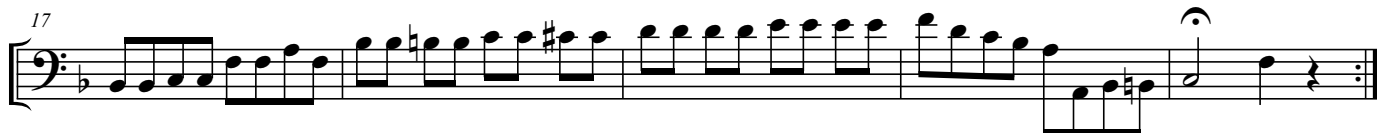

22 Allegro

34

38

45

50

54

59 **Allegro**

70

81

92

102

112

# Sonata III

Andantino

47 Allegro

## Minuetto

## Minore

## Da Capo Minuetto

## Sonata IV

Allegro moderato

Staff 1: *p* *f* *p*

Staff 2: *f*

Staff 9: *p*

Staff 10: *f*

57 **Andante**

63

68

73

78 **Allegro assai**

87

96

106

114

124

134

148

69

81

93 **Allegro**

98

105

112

120

127

135

140

145

Detailed description of the musical score: The page contains ten staves of music in bass clef with a key signature of two flats (B-flat and E-flat). The first staff (measures 69-80) begins with a repeat sign and contains eighth and sixteenth notes. The second staff (measures 81-92) continues with similar rhythmic patterns. The third staff (measures 93-97) is marked 'Allegro' and features a 2/4 time signature with a complex, fast-moving melodic line. The fourth staff (measures 98-104) has a more relaxed feel with some rests. The fifth staff (measures 105-111) returns to a steady eighth-note pattern. The sixth staff (measures 112-119) continues with eighth notes and includes a repeat sign at the end. The seventh staff (measures 120-126) features a prominent triplet of eighth notes at the beginning. The eighth staff (measures 127-134) continues with eighth notes and includes another triplet. The ninth staff (measures 135-139) has a similar eighth-note texture. The tenth staff (measures 140-144) features several triplet markings over eighth notes. The final staff (measures 145-151) concludes with a repeat sign and a final cadence.

## Sonata VI

Adagio

33 Allegro

## Minuetto con Variazione

165

175

## Var. 2

183

193

## Var. 3

201

211

## Var. 4

219

229

## Var. 5

237

247

## Var. 6

255

