

Tutti

Solo.

*p*

*f* *p* *f* *sp* *sp* *f* *p*

*p*

4<sup>o</sup> Mus. Br. 54123

# Polonaise

für die Violine

mit Begleitung von 2 Violinen, Viola und Violonzello.

Verfaßt und dem

## Herrn Vinc. Neuling

gewidmet

von

### FRANZ CLEMENT

*Orchester-Director und Solo-Spieler*

*im k.k. priv. Theater an der Wien.*

WIEN

N<sup>o</sup> 150.

Pr. 1/30 d. v. M.

bey Ant. Diabelli und Comp.  
Graben N<sup>o</sup> 1133.

[1802]

74/82412

V I O L I N O P R I N C I P A L E .

A d a g i o .

I N T R O D U Z I N E .

A l l e g r e t t o .

P O L O N A I S E .

T u t t i

S o l o

VIOLINO PRINCIPALE.

3

VIOLINO PRINCIPALE.

VIOLINO PRINCIPALE.

*Solo*  
*dolce*

*p*

*f*

*p*

*Tutti* *Solo*

4

VIOLINO PRINCIPALE.

VIOLINO PRINCIPALE.

*Tutti*  
*ff*

*Più mosso.*  
*Solo*

*Sva loco*  
*ff*  
*p*

*Tutti*  
*f*  
*Solo*  
*p*  
*Sva loco*  
*Tutti*  
*f*  
*cres:*

*Solo*  
*Sva*

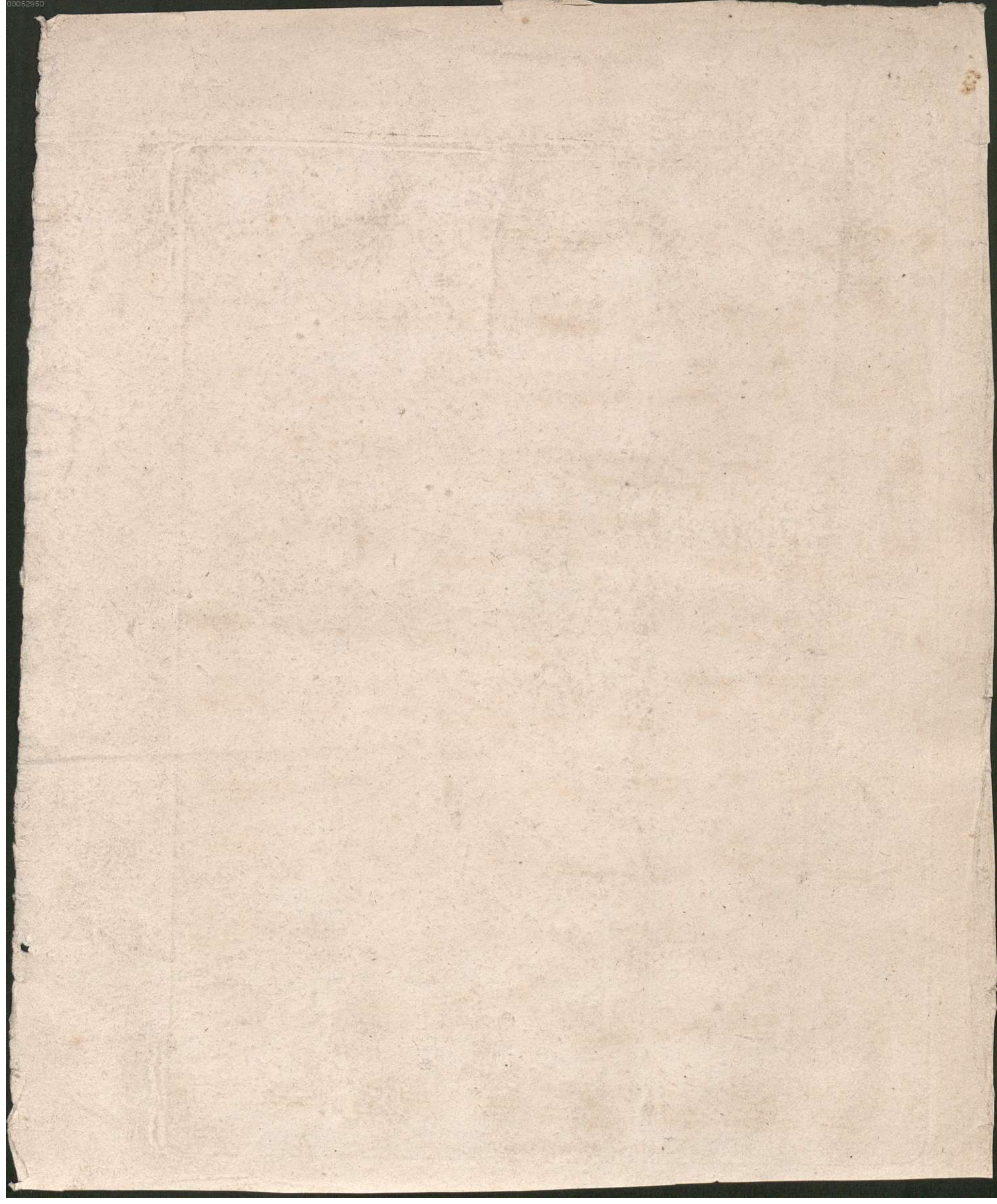

4<sup>o</sup> Mus. Pa. 54123

VIOLINO PRIMO.

Adagio.

INTRODUZIONE.

ff p ff p f > p

fp fp cresc: f

Allegretto.

POLONAISE.

Solo. p

Tutti

Solo.

p

p

p

p

p

p

p

C. et D. N<sup>o</sup> 150.

cresc:

VIOLINO PRIMO.

mf p

f p f p

cres: p

f p f p

cres: Solo ff p

Tutti f

Più mosso. Solo. f p

f p cresc: f p

Tutti f

o

FINE.

C. et. D. N.º 150.

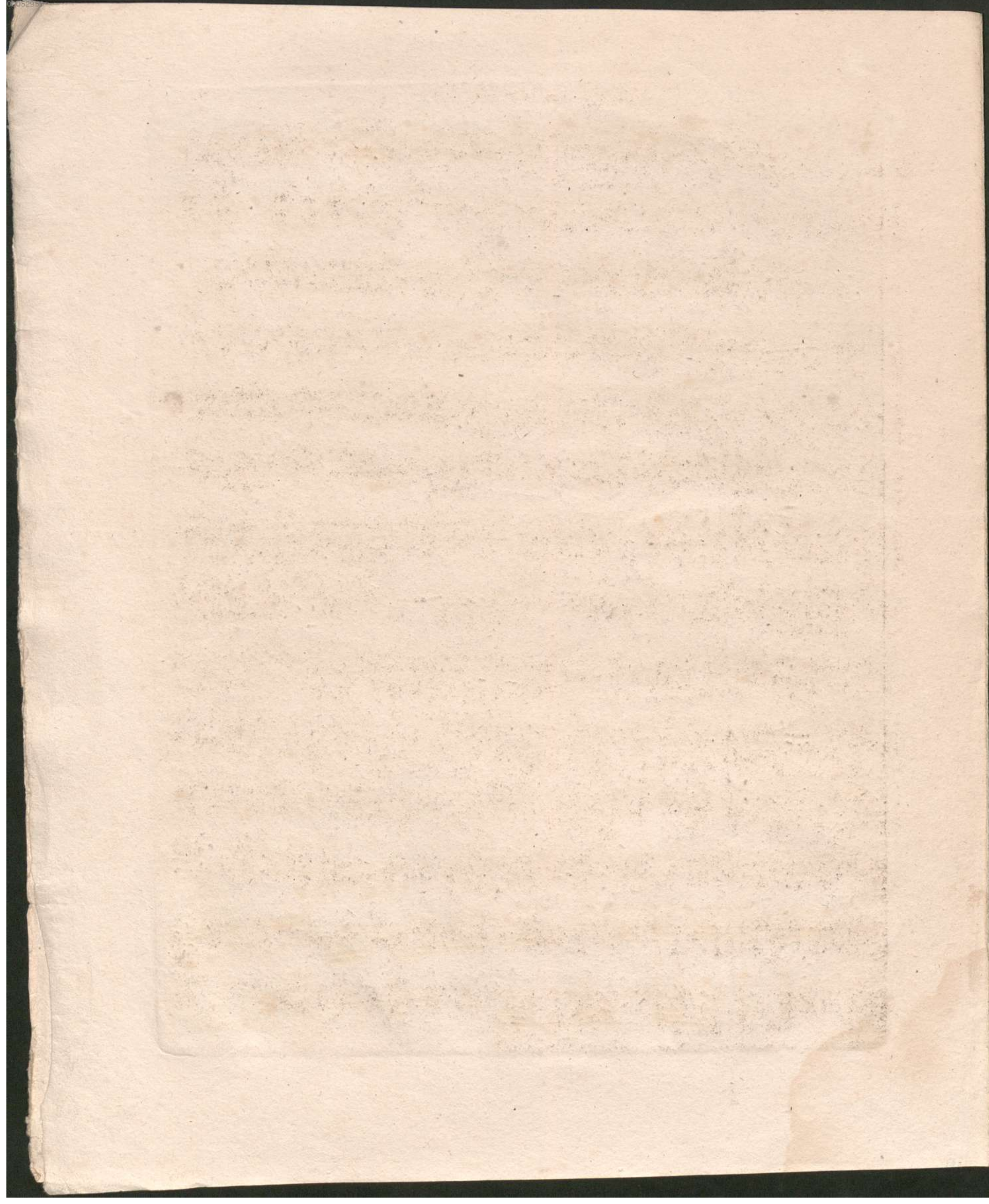

4<sup>o</sup> Mus. Pr. 54123

VIOLINO SECONDO.

1

Adagio.

INTRODUZIONE.

*ff p ff p f sf*

*sf*

*cres: f*

Allegretto.

POLONAISE

*p*

Tutti

*f*

Solo

*p*

*f p*

*f p mf*

*p f*

C. et B. N<sup>o</sup> 150.

Bayerische  
Staatsbibliothek  
München

VIOLINO SECONDO.

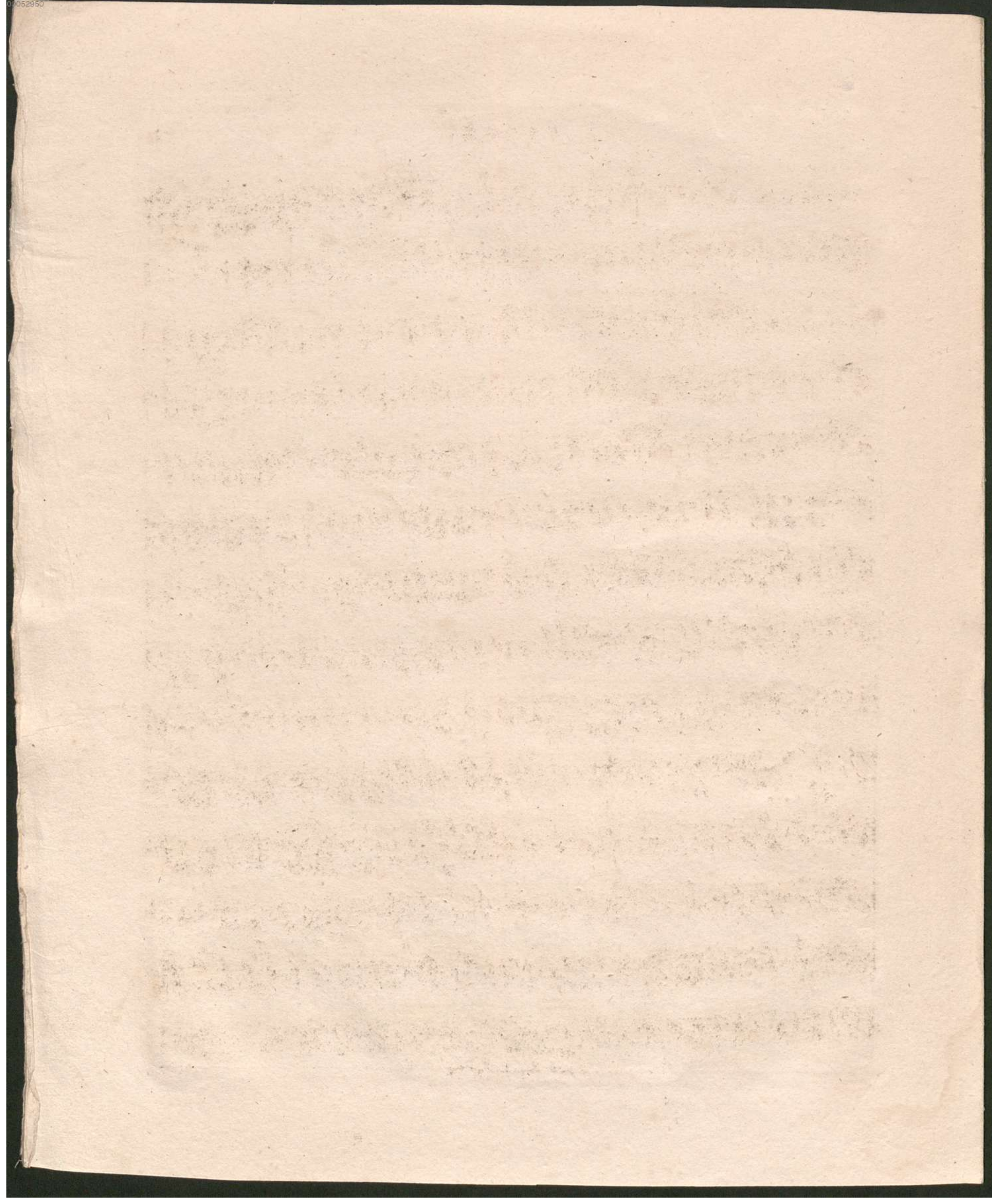

4<sup>o</sup> Mus. Pr. 54123

V I O L A .

1

Adagio.

INTRODUZIONE

Allegretto.

POLONAISE.

V I O L A .

*f* *f* *p*

*cres:*

*f* *p*

*Tutti*

*f*

*Piu mosso*  
*Solo*

*p* *ff*

*cres:*

*f* *p* *f*

*Tutti*

*f*

rische  
bibliothek  
nchen

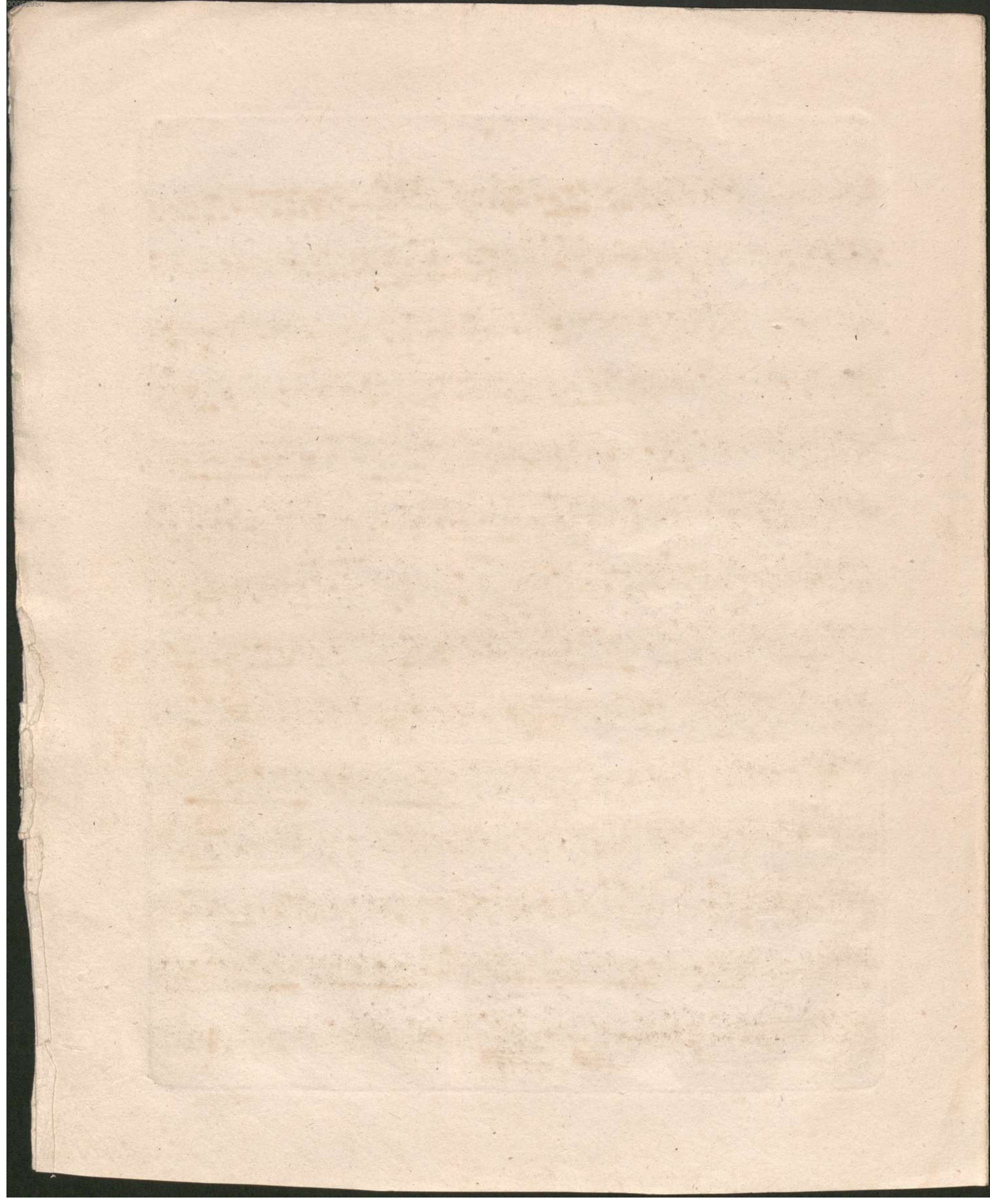

4<sup>o</sup> Mus. Pr. 54123

V I O L O N C E L L O .

1

Adagio.

INTRODUZIONE.

Allegretto.

POLONAISE.

Tutti

Solo

p Pizz:

arco

cres:

C. et D. N<sup>o</sup> 150.

VIOLONCELLO.

V I O L O N C E L L O .

C. et D. N<sup>o</sup> 150.

FINE.