

D 62.

II

POLONAISES FAVOURITES,

FACILES ET AGREABLES,

POUR

DEUX VIOLONS

PAR

M^{RS} MÜLLER ET DU PUY.

PRIMO.

à COPENHAGUE.

CHÉZ S. SÖNNICHSEN.

Polonaise. No. 1.

MÜLLER,

Mineur.

Eleventh musical staff, ending with a dynamic marking of *p* and a fermata.

Da Capo.

Twelfth musical staff, starting with a treble clef and a dynamic marking of *Andante*.

Andante.

Polonaise. No. 2.

Du Per.

D 623

II

POLONAISES FAVOURITES,

FACILES ET AGREABLES,

POUR

DEUX VIOLONS

PAR

M^{RS} MÜLLER ET DU PUY.

SECUNDO.

à COPENHAGUE.

CHÉZ S. SÖNNICHSEN.

SECUNDO.

Polonaise. No. 1.

MÜLLER.

Mineur.

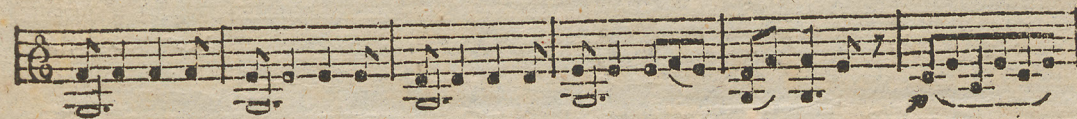

Andante.

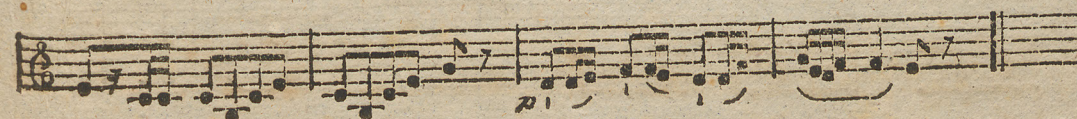
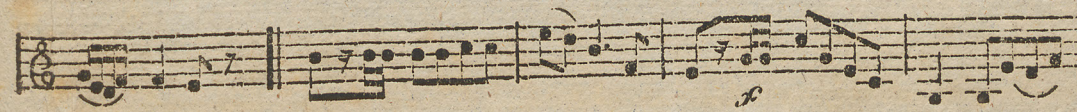

Polonaise, No. 2.

DU PUY.

Eleventh staff of music, treble clef, including a first ending bracket labeled '1' and a piano dynamic marking (*p*).

Twelfth staff of music, treble clef, ending with the instruction 'Da Capo' and a piano dynamic marking (*p*).