

No. 1. Quintett

Act 1

35 /

Violini p mf dim

Viola p mf dim

Oboi p cresc mf

Fagotti p cresc mf

Corri g

Charlotte g

Clare g

Walther g

Brause g

Saft g

Basso p mf dim
 = Allegretto

Violin I

Violin II

Viola

Cello

Double Bass

Vocal

dolce

dolce

A - - - - -
 neu Amou
 ren Sid Al
 low - - - - - fan - - - - - an Wang - - - - - ling
 A - - - - -

p

Lyrics (written in red ink):
 Glorien Reimman
 Tangun si - lau juan - ...
 ...

Lykkes Livets Bilde Glædelig Velg Min - og Lykkes Min - og
Livets gjenstande og den lykkelige Min - og Liv - og Min - og

Min - og Lykkes
Min - og Livet

Minst minst Min og Lykkes Livets Bilde Glædelig
Minst minst Min og Livet gjenstande og den lykkelige

Lyrics:
 Hilf an Lieb' dich in - Gott's Hand' - we - gen'
 Hilf an Lieb' dich in - Gott's Hand' - we - gen'
 Hilf an Lieb' dich in - Gott's Hand' - we - gen'
 Hilf an Lieb' dich in - Gott's Hand' - we - gen'
 Hilf an Lieb' dich in - Gott's Hand' - we - gen'

Handwritten musical score for the third system, featuring vocal lines with lyrics in German: *... - Herr Gla - sant Welc*.

Handwritten musical score for the fourth system, featuring vocal lines with lyrics: *Liebt dich Gla - sant Welc*.

Handwritten musical score for the fifth system, featuring vocal lines with lyrics: *Liebt dich Gla - sant Welc*.

Handwritten musical score for the sixth system, featuring vocal lines with lyrics: *Liebt dich Gla - sant Welc*.

Handwritten musical score for the seventh system, featuring vocal lines with lyrics: *Liebt dich Gla - sant Welc*.

Ein flehnt dich an - In mein Beten und Gebet - In der Stille der Nacht
Ein flehnt dich an - In mein Beten und Gebet - In der Stille der Nacht

filii populi amici ad vincula sunt constricti amici sunt constricti
omnes gladio vincuntur qui reguntur hinc inde reguntur. haec sunt reguntur

The basso continuo line is written in a bass clef with a key signature of one sharp (F#) and a common time signature (C). The lyrics are written in red ink below the staff.

Winn - ay - el - ften Winn - ay - el - ften Linnat Linnat bil - en
Winn - ay - el - ften Winn - ay - el - ften Linnat Linnat bil - en
Winn - ay - el - ften Winn - ay - el - ften Linnat Linnat bil - en

Winnat Winn ay el ften Linnat bil en Gladant Wald Winnat Winn ay el ften Linnat
Winnat Winn ay el ften Linnat bil en Gladant Wald Winnat Winn ay el ften Linnat

Wald ja gloriös - - sind Gloriant Wald
 Wald ja gloriös - - sind Gloriant Wald
 ja Gloriant
 sind Gloriant

*far so ein der Lieb der wein
mit dem die der die der*

Violoncello

mein Dank sprech' for einhellig wird Ruempen mein Enofastel mein - mein Enofastel -
 mit dem Geiye und Pfand. He Geiye sprech' auf mich sein' so mich' alle' dich' weil du'

Soprano & Alto Soloists
Alfred Van der Straeten de Wajpa!

Tutti

The lyrics are:

Liberalis Leo fam. Salomon aiuda manu pax ei ad anthe manum manu pax ei ad anthe
 Liedl un' lüßt mit geyhen Lieder's die die, sein Liedl's ist sein die die, sein Liedl's ist

Allegro

Geld man sie lly hon Geld man sie Minn i blif- fa sam
Gold man sie lly hon Gold man sie Minn i blif- fa sam
Gold man sie lly hon Gold man sie Minn i blif- fa sam

mf

Andante
mf *Ben = gan han hai - val fran rind - in un gnegu rbi*
li - fan qit - li - fal d'innu li

*Ratan som gannar Natun, hel ogfi minna og minna barna fribar utlagna og Monney
 valla þi Alno - Ratan ja valla þiann og valla þiann og valla þiann þiann þiann*

reine Freude mit dir - an dem Himmel sey dein
 reine Lust für mich - man die Lust für sich

man Adoro haben und gewinn haben und die
 den Gewinn haben den Gewinn haben und die

The lyrics are:

nun man liegt man und keul man man bei Montag die
 man Clig hi si man und d' con man ni man ni man ni man

Let os mid fell og Nafna lut ok magan um
 Ristun yfirlant og Nafna list og engin um
 um og um um ay fanga
 af þaga um um þum þaga

Violin I

Violin II

Viola

Cello

Double Bass

Flute

Clarinet

Bassoon

Trumpet

Solo

Ich hab dich lieb, dich hab ich lieb, dich hab ich lieb

Ich hab dich lieb, dich hab ich lieb, dich hab ich lieb

man hat bringen dich dich bringen dich

man hat bringen dich dich bringen dich

Ich hab dich lieb, dich hab ich lieb, dich hab ich lieb

*Weg für den ich mich
 Weg für den ich mich
 Weg für den ich mich
 Weg für den ich mich*

*Weg für den ich mich
 Weg für den ich mich
 Weg für den ich mich
 Weg für den ich mich*

*Weg für den ich mich
 Weg für den ich mich
 Weg für den ich mich
 Weg für den ich mich*

*Weg für den ich mich
 Weg für den ich mich
 Weg für den ich mich
 Weg für den ich mich*

mauer hil' fällt' beider den flügel' sind arm' et' oge' un' un' sea' jaw' sal' man' si' rogan'
wollen' ein' al' mo' haben' glück' zu' fang' in' un' g' r' d' in' a' fl' o' g' e' un' un' sam' l' l' in' i' g' t'

+ + + + + | + + + + + | + + + + + | + + + + + |
 Solen og månen - januar for gæden - søndag månen - januar
 on sun - first month of year sun of the world - our sun and moon of year
 Coll: Fl.

Lyrics (written in red ink):

Heyte
 mich
 ja
 back for say to hil videra feld
 anja - Kiam kam jagom Sa
 Lant
 ja jag jagant
 ja jagant

Amay
hul lag gora jal mein, Raag
kar ball kull, Ganga gagan
Govd, nam, Lalhar jeevan ni
6. 11. 12. 13. 14. 15. 16. 17. 18. 19. 20. 21. 22. 23. 24. 25. 26. 27. 28. 29. 30. 31. 32. 33. 34. 35. 36. 37. 38. 39. 40. 41. 42. 43. 44. 45. 46. 47. 48. 49. 50. 51. 52. 53. 54. 55. 56. 57. 58. 59. 60. 61. 62. 63. 64. 65. 66. 67. 68. 69. 70. 71. 72. 73. 74. 75. 76. 77. 78. 79. 80. 81. 82. 83. 84. 85. 86. 87. 88. 89. 90. 91. 92. 93. 94. 95. 96. 97. 98. 99. 100.

Soprano
Alto
Tenor
Bass

Gloria
Gloria
Gloria
Gloria

*Ich steh in der Höhe
 und schau die Welt an
 und die Menschen
 die sie machen*

*Gloria in excelsis deo
 et in terra pax hominibus
 bonae voluntatis*

Flute: *mf*
 Clarinet: *mf*
 Bassoon: *mf*
 Trumpet: *mf*
 Trombone: *mf*
 Horn: *mf*
 Violin: *mf*
 Viola: *mf*
 Cello: *mf*
 Double Bass: *mf*
 Piano: *p*

Gesammelt.
geant' wend
ganthe wist, fan er feg
dat man, dat fan erog' gao
lyde mi mi wil jag blien mi
2 fan miin dat dji'ig minnen wisten
Wilt
Oge og hie walfs faw
Wien die fan - gan'gt' waer
fan

Handwritten musical score for vocal parts with lyrics in Dutch. The lyrics are written in red ink and describe a journey and a search for a better place.

*Ginnel
gief mijn
fetter
g'fan*

mae wil fan en bliuen
en niet meer g'felen

Onkel ging fan in sin vatten
fel mien g'fan end g'fan

Waltou kan in vatten
dwilt op g'fan en

ing en veld - wing en jag
blibben call - heft ten pad

Handwritten musical score for two parts, likely horns or trumpets, with lyrics in Dutch. The lyrics continue the narrative from the previous section.

gaen mij ikke mayen minde fan haer
g'fan en mijn g'fan g'e - van fan

mij
call -

fan
spuult

ginn
gha fan
fanc
fanc
Kern om fardw wandel' tinnan
a vynd' w' ija zinnen mejer
ing an (handring en) jag fann
wind' dal' ker wand' om kerk
o gaan sag
af fann
o gaan sag! Waltje
lat' lann
graaf' lann' lann' lann
lann
lann
lann
lann
lann
lann
lann
lann
lann

Lyrics (Dutch):
 lal die binden o gaan die flitsen o lal die binden
 binden o gaan die flitsen o lal die binden
 binden o gaan die flitsen o lal die binden
 binden o gaan die flitsen o lal die binden

Lyrics (English translation):
 binden o go away the lightning o binden
 binden o go away the lightning o binden
 binden o go away the lightning o binden
 binden o go away the lightning o binden

Sang dei Mand' og blev dog ni
 lied kan sønde vilf langad
 Jaa
 Jilla Jilla Jilla

Mand' gaar d'ant' bli
 gaar d'ant' bli
 Mand' gaar d'ant' bli
 Mand' gaar d'ant' bli

Mand' gaar d'ant' bli
 Mand' gaar d'ant' bli
 Mand' gaar d'ant' bli
 Mand' gaar d'ant' bli

Mand' gaar d'ant' bli
 Mand' gaar d'ant' bli
 Mand' gaar d'ant' bli
 Mand' gaar d'ant' bli

Fl. 1 *Fl. 2* *Clarinet* *Bassoon* *Trp.* *Tromb.* *Horn* *Violin* *Viola* *Cello* *Double Bass*

p *cresc.* *p* *cresc.* *p* *cresc.* *p* *cresc.*

And sag al San Pomb' ay Pomb' al San Pomb' ay
und sag al San Pomb' ay Pomb' al San Pomb' ay

Gewiss ist für ewig *gewiss* *Gewiss ist für ewig* *gewiss*
Man kann's nicht leugnen *Man kann's nicht leugnen*

Wahrheit *Wahrheit* *Wahrheit* *Wahrheit*
ist das *ist das* *ist das* *ist das*
Wahrheit *Wahrheit* *Wahrheit* *Wahrheit*
ist das *ist das* *ist das* *ist das*

p *cresc.* *p* *cresc.*

Primo

*Ja willen Laxman
auf ein Goldstück*

*Ja willen Laxman
auf ein Goldstück*

Ja frillen Diefen
glad dem Ja he ja

Ja frillen Diefen
glad dem Ja he ja

Ja frillen Diefen
glad dem Ja he ja

Ja frillen Diefen
glad dem Ja he ja

dim

dim

dim

dim

dim

Coll: 3/4

Thälgen am Bünig i min Saan Kommt an Thälgen am Bünig i min Saan
 Gungfing war Kellend der Saan (Wenig) Wengfing war Kellend der Saan

wachend
 wachend

Gesang
 Gesang

Thälgen
 Thälgen

Coll: 3/4

No. 3

Violini *p* *meno* *dim* *p* *p*

Viola *p* *meno* *dim* *p* *p*

Flauto *dolce* *p*

Clari-
netti
in B *dolce* *p*

Fagotti *dolce* *p*

Organi *p*

in Es *p* *d.*

Charlatte *p*

Basso *p*

Andantino

At the bottom of the page, there is a vocal line with lyrics. The lyrics are written in a mix of German and Latin. The German text is: "Aha. nun Sol-gew wal - lere mal den - ken - den Ap - kan - ten". The Latin text is: "an - ten - ten - ten - ten - ten - ten - ten - ten". The lyrics are written in a cursive hand, with some words in red ink.

mar - sea - tan - ya - high - na - lan - fair - flo - ri - tal - Mat - ter - ga - lan - I - n - cel -
si - ble - to - day - can - a - a - d - ven - t - ur - e - to - us

no. un. co. qual *lül* - *und my* *und* *i* *Organel* *Plum* *la*
gan Maichs - *ist* - *an* *miß* *faß* *an* *Reinwand* *aus* *af*
no. un. co. qual *lül* - *und my* *und* *i* *Organel* *Plum* *la*
gan Maichs - *ist* - *an* *miß* *faß* *an* *Reinwand* *aus* *af*

Daumta jag at ... an ... long ... ling for my ... fant

The lyrics are:

Lamm Gottes Erhöhe dich - über alle Erden - den Himmel und die Tiefen der Erde -
 Erhöhe dich - über alle Erden - den Himmel und die Tiefen der Erde -

Poland, Moysen lui - a fen mir - un Lyen, & l'air
 de l'effrayeur, se - ra - fait au quit - ce m'as - sa
 Coll:

Non allegro

Violini

Viola

Oboi

Fagotti

Clarini

Cori

Timpani

Basso

Basso

Non Cantant
Non Cantant

Or - aient on se fallut tant mieux (Hélas) si A - je n'ay pas de l'air de la -
 Or - aient bay nous soit min (Hélas) si A - je n'ay pas de l'air de la -

Call: *noga* *enda-masite* *in Hlandum, den flama her* *medt f'vordhauden E. an*

Call: *noga* *og Am-nida* *i: Masum og flama - her medt flvaldum's trom-*

gan-ten mo-jal-lich dank mein Hün-ten
gan-ten ba-ju-mit seit mein Hand

- Flute (C): Treble clef, key signature of one flat, common time.
- Clarinet (Bb): Treble clef, key signature of one flat, common time.
- Bassoon (Bb): Treble clef, key signature of one flat, common time.
- Trumpet (Bb): Treble clef, key signature of one flat, common time.
- Trombone (Bb): Treble clef, key signature of one flat, common time.
- Cello (C): Bass clef, key signature of one flat, common time.

Call: *Sab in Kaji - dan zan gung ingan lu clangun mid la fa arif*

Call: *Jau i du-fa - dan zan to Danda C-ya - luncas og fain arif*

Handwritten musical score for two vocal parts (Call). The lyrics are written in red ink above the notes.

form *Steffen Prosvitalan* *Grund' von Salla bis an No.*

form *Nathan Prosvitalan* *Grund' og Salla bis an as*

Coll: *obere Wachen Cl. Ton* *Säße glücklich bezogen mit Ballen von Astor!*

Coll: *untere Wachen Cl. Ton* *flau beflügt bezogen mit Luchsenier Astor!*

Sonne (Kaffee) und Färdna Lamm und Healen Wunderlich, den und Grund und Salla =

Sonal (Kaffee) und Färdna Lamm og Arbinna Wunderlich og Grund og Salla

Musical score for multiple instruments (flutes, clarinets, bassoon, horns, strings, and choir) with handwritten notes and lyrics. The lyrics are:

Gott, Gott, Gott, Gott, Gott, Gott, Gott
 mit *vo* / *vo* / *vo* / *vo* / *vo* / *vo* / *vo*
 mit *vo* / *vo* / *vo* / *vo* / *vo* / *vo* / *vo*
 mit *vo* / *vo* / *vo* / *vo* / *vo* / *vo* / *vo*
 mit *vo* / *vo* / *vo* / *vo* / *vo* / *vo* / *vo*
 mit *vo* / *vo* / *vo* / *vo* / *vo* / *vo* / *vo*
 mit *vo* / *vo* / *vo* / *vo* / *vo* / *vo* / *vo*
 mit *vo* / *vo* / *vo* / *vo* / *vo* / *vo* / *vo*
 mit *vo* / *vo* / *vo* / *vo* / *vo* / *vo* / *vo*
 mit *vo* / *vo* / *vo* / *vo* / *vo* / *vo* / *vo*

mf cresc
mf cresc
f

Staff 1 (Violin I): *mf* *p*

Staff 2 (Violin II): *mf* *rit*

Staff 3 (Viola): *rit* *rit* *rit*

Staff 4 (Cello): *rit* *rit* *rit*

Staff 5 (Double Bass I): *rit* *rit* *rit*

Staff 6 (Double Bass II): *rit* *rit* *rit*

Staff 7 (Double Bass III): *rit* *rit* *rit*

Staff 8 (Double Bass IV): *rit* *rit* *rit*

Staff 9 (Double Bass V): *rit* *rit* *rit*

Staff 10 (Double Bass VI): *rit* *rit* *rit*

Annon Linnu ² *Annon Linnu*
 Annon Linnu *Annon Linnu*

leift of them viel guat- lichen sicut sein theißel ein- stinam *1/4*
glat jerg / also mig guat- lichen mein theißling ein- stinam jerg

Al: *fel ixa o-gan-nit* *fel ixa o-gan-nit*
- fan fan o-gannut *fan fan o-gannut* *hil*

Coll: *cresc* *mf*

Flute (F)
 Clarinet (C)
 Bassoon (B)
 Trumpet (T)
 Trombone (Bb)
 Soprano (S)
 Alto (A)

mein Wohlbehagen *nehm ich auch jedem Mensch* *zu sein* *Wohl in die*
nehm ich auch jedem Mensch *zu sein* *Wohl in die*

nehm ich auch jedem Mensch *zu sein* *Wohl in die*

nehm ich auch jedem Mensch *zu sein* *Wohl in die*

Violin I

Violin II

Viola

Violoncello

Contrabasso

Cello

Contrabasso

Cello

Coll: *Mann der die Welt glücklich die*
Plümen - man den aller - schönsten Hand

Coll: =

Soprano: *und wialab Labs-ri-
et joy nul miam*

Alto: *ri-
Pa-gan foun nissaw alla*

Tenor: *ri-
fla-gar ja*

Bass: *ri-
fla-gar ja*

Violin I: *mf*

Violin II: *mf*

Viola: *mf*

Cello: *mf*

Double Bass: *mf*

Violin I: *p* *cresc* *mf*

Violin II: *p* *cresc* *mf*

Viola: *p* *cresc* *mf*

Cello: *p* *cresc* *mf*

Double Bass: *p* *cresc* *mf*

Flute: *p* *cresc* *mf*

Clarinet: *p* *cresc* *mf*

Bassoon: *p* *cresc* *mf*

Contrabass: *p* *cresc* *mf*

La ben gnalea - gi - non diob sinifamin gattali sul

salatan fahu bounga - gan flara - tan nifan Ran

cresc *mf*

ad. sub. f. r. v. m. g. r. e. s. t. e. s. i. - magna. p. r. u. m. v. i. v. i. a. n. d. u. m. f. i. n. e. p. e. t. e. g. r. a. f. i. n. e. p. a. r. t. e. m. i. n. d. e. m.
g. g. f. e. r. f. e. r. v. i. n. d. a. e. s. t. - magna. f. e. r. o. v. m. o. g. p. l. e. s. f. e. r. p. e. t. e. g. r. a. f. e. r. v. i. v. i. a. n. d. u. m. o. g. f. e. r.

Fl. p p
 Ob. p
 Cl. p
 Fg. p
 T p
 H p
 Tb p
 Coll. p

Vestibulo

Coll. *Sacrificetis in spiritum sanctum, et non carnis sensibus. Et non in sensibus, sed in spiritu, et non in carnis sensibus.*

Coll. *Sacrificetis ad spiritum sanctum, et non ad sensus carnis. Et non ad sensus carnis, sed ad spiritum, et non ad sensus carnis.*

Fl. *mf*
 Clar.
 Bass.
 Trp.
 Trbn.
 Horn.
 Coll. *mf*
 Coll. *mf*
 Coll. *mf*

ist *heil* *ge* *meins* *glö-* *ria* *im* *Armen* *klap* *pro* *pa-* *tria* *klap* *pro*
er *ma-* *nar* *heil* *meins* *glö-* *ria* *da* *Armen* *klät* *gro* *pat* *ria* *klät* *pro*

Violin I

Violin II

Viola

Violoncello

Contrabasso

Flute

Clarinet

Bassoon

Horn

gubnia *blafþars patría* *þú þingstón alln* *flaugan mín*

Coll: *patría* *blaf þar patría* *sat miðan blak og fjungur mit*

mf

Heinila - gi - sunnubjartala al - la Heiðunum Heini. la - -
 Heinila - ginn det nifun blatt og fjundig mid Heini la - -

Sop: *cruc.*
 Alt: *cruc.*
 Ten: *cruc.*
 Bass: *p cruc.*
 Flute: *p cruc.*
 Oboe: *p cruc.*
 Violin: *p cruc.*
 Viola: *p cruc.*
 Cello: *p cruc.*
 Double Bass: *p cruc.*
 Bassoon: *p cruc.*
 Trombone: *p cruc.*
 Trumpet: *p cruc.*
 Percussion: *p cruc.*

ti giorni miei finsi la - gionni miei finsi la
giornni miei finsi la - giornni miei finsi la
cruc.

No. 5. Quintett. Allegro moderato

Violini

mf p mf p

Violini

mf p mf p

Viola

mf p mf p

Clarinetto

in a

Fagotti

Cornino

Hanno

Violoncello

Basso

mf p mf p

auf dem ersten 3. u. 4. Takte

O Gann. Sarrate. Basses. f. u. g.

in der 2. u. 3. u. 4. Takte

1. u. 2. u. 3. u. 4. Takte

brufen

hat sich Wasen ist ronale fan

mit armistha belege

gynne

hat sich Wasen g's i Lo bet

ing stilt be fign on'n i

Handwritten musical score on page 102, featuring a vocal line and piano accompaniment. The score is written in G major and 3/4 time. The vocal line includes lyrics in German, and the piano accompaniment features various instruments, including a harpsichord and a lute.

Offen am Abendstern der Constanzen
 Eysbad, Salzhilf, Ainsten mit den Swaben
 fröhlig fröhlig zu dem Markbuden fröhlig hallal reuereife
 fröhlig fröhlig laß ab fruchs allent demer reuereife

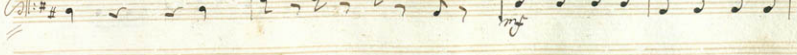

Handwritten lyrics in red ink:
 Heil' fröhlich fröhlich zum neuen Jahr! all' allegro
 fröhlich fröhlich laud ad strecho all' mod' slow so nennt' sich das
trava *trava*

Largo *Beginnt zu wandern* *In großer Wanderung*
Largo *früht für uns Lamm* *früht für uns Lamm*

The lyrics, written in red ink, are:

*Selbst zu wachen hast du Pflichten
 laß dich nicht in Schlafen sinken
 gib dich nicht der Trägheit hin
 laß dich nicht vom Sinnen lassen
 laß dich nicht von Sorgen drücken
 laß dich nicht von Sorgen lähmen
 laß dich nicht von Sorgen kochen
 laß dich nicht von Sorgen kochen
 laß dich nicht von Sorgen kochen*

The score includes:

- Two bass clef staves, both of which are empty.
- Two bass clef staves, both of which are empty.
- A vocal line with German lyrics: *Hilfen euch anzulassen in der Nacht gebt ab feigeln und garzänke*
- A second vocal line with German lyrics: *lylge list i brann fong end wankend quipfent auf suanden saulen*
- Two empty bass clef staves at the bottom of the page.

... albeg mil den wasser ...
... An den Seiten ...
... An den Wäfen ...

*Sindan fonsdijt alles manich bouwt
 firlen ferant want de fleanb ifinal
 Dwanboe
 bravo bravo jay skal kamma bravo bravo jay skal*

Sehen wir in unserm Leben (Wohl) soll es für uns aller Wohl ja in unserm Leben
 kann man es verstehen wir müssen folgen ja wir sind an dem man es verstehen wir

The score is written in a cursive hand, characteristic of 18th or 19th-century manuscripts. The paper shows signs of age, including yellowing and foxing.

Attända föll en fin man allan (Hoff) man al län
omna följad jay som foad an Dind ja foad an

Ländellen
Hoff
Dind
Följ o del följ gagnar ut fow

The musical score is arranged as follows:
 - Staff 1: Soprano vocal line with lyrics.
 - Staff 2: Alto vocal line with lyrics.
 - Staff 3: Bass line with lyrics.

The lyrics, written in red ink, are:
Lige gacau fan at aqna no do buca do fanga do pain do buda do gunglai do
Labmah fan labmah fan fangan fan fangan fan fangan fan fangan fan fangan fan

meno
cresc.
cresc.
cresc.
cresc.
cresc.
cresc.
cresc.
cresc.
cresc.

falso al mezzo di un'bella spinto in alto del primo del primo secondo l'armonia sono
falso al mezzo di un'bella spinto in alto del primo del primo secondo l'armonia sono

Colla

Dynamic markings: *p*, *mf*, *mt*.

Lyrics: *Tränke*, *weil*, *Gey Kommand*, *ich Kommand*, *ich Kommand*, *ich Kommand*, *ich Kommand*, *ich Kommand*, *ich Kommand*.

Violin I: *mf* *p*

Violin II: *mf* *p*

Viola: *mf* *p*

Cello: *mf* *p*

Double Bass: *mf* *p*

Flute: *mf* *p*

Clarinet: *mf* *p*

Bassoon: *mf* *p*

Oboe: *mf* *p*

Horn: *mf* *p*

Vocal: *mf* *p*

Coll: *mf* *p*

Lyrics:
 * *Nach* *meinem* *Sandkorn* *und* *Salzen* *und* *Wasser* *mein* *Geist* *mit* *Langen* *meinem*
Nach *dem* *Wasser* *und* *Salzen* *und* *Wasser* *mein* *Geist* *mit* *Langen* *meinem*

Diogenes *mein Leben* *an* *Lyfsw* *den* *Sanct* *am* *Sanct* *am* *Sanct* *am* *Sanct* *am* *Sanct* *am* *Sanct* *am* *Sanct* *am*

Empty musical staff

van den den Hooggevoering ik en derven ja van den den Hooggevoering ik en derven
 gubel al mag alle het ik en derven ja van den den Hooggevoering ik en derven

Recit

Coll: *3 au* *auf* *loikka i alla lönna* *suojelut sinä vjiron* *o, y, hoidet on Gaden: Hoijonut* *Das, v. allat de Einmannen Gads: me*

2 2 2 2 2 2 | 2 2 2 2 2 2 | 2 2 2 2 2 2 | 2 2 2 2 2 2 | 2 2 2 2 2 2 | 2 2 2 2 2 2 | 2 2 2 2 2 2 | 2 2 2 2 2 2 |

fann faa bliww'log ind'n
 z'z'iana b'w'bl'm'f'ig ind' y'ellen
 man alt'm'g' f'ag' w'g'ub'n
 man k'and' d'm' b'w'f'lan'g'

og mark'n i' l'w'w'ol' f'ac' f'ac' d'm' om'm'g'
 f'ac' f'ac' w'ar'k'at' f'ac' l'w'w'ol' f'ac' g'ell' w'ar'k'at' f'ac'

mf p f

Vocal Parts:

- Coll: 1:** *o som jeg at finde i løve og vil hun træffe den træffe*
- Coll: 2:** *o som jeg at finde i løve og vil hun træffe den træffe*

Instrumental Parts:

- Fløjte:** *fløjten*
- Violin 1:** *Violin 1*
- Violin 2:** *Violin 2*
- Viola:** *Viola*
- Cello:** *Cello*
- Bass:** *Bass*
- Harpe:** *Harpe*
- Orgel:** *Orgel*

Lyrics:

og kommer sig fælles den
og kommer sig fælles den
og kommer sig fælles den
og kommer sig fælles den

*Daemmer
kannst*

*o Herold dem o Herold dem
g'rafen und g'rafen mit*

*min hat og min dogte
van det om som Almande*

*o dem soj at finden
g'rafen og g'rafen*

*mit Salsen mit
sin fælafne sin*

in Roman ad Salt ad in Mass *in Roman ad Salt ad in*
 Sopran *grog Roman og fialga i* *Wald* *grog Roman og fialga i*
 Alt *o þann sag ad fialga i fann og Wald o þann sag ad fialga o þann sag ad*
 Tenor *grog fialga i Wald in Roman og Wald gog fialga gog fialga gog fialga*

only in first 2nd part

Nad joy falgam i Nad

falga i sann og Alid
bygga at nokkur komta

No 6 Larghetto

Violini

Viola

Flauto

Oboi *dolce*

Fagotti

in es
Corni

in ballo

Clarotte

Basso

The lyrics are:

Da- lig We- - - mit and Sei- - - Li- - - a
 Was ist das - - - was ist das - - - was ist das - - -

Wohlstand sey dem Heiden - von Rhein von
Stange dem Rhein - von Rhein von
 in der Zeit - Da wir - da
 wir auf den - man zu - ge

mf *dim*
mf *dim*
mf *dim*
mf *dim*
mf *dim*
mf *dim*
mf *dim*
mf *dim*
mf *dim*
mf *dim*
mf *dim*

*für ein fröhlich Mal - zu seinem / Da - bei Ma - nen
 mal - ta in gang sei - ten Gemuth - lich - keit -*

mf *dim*

mf *dim* *p* *mf* *p*
p *mf* *dim* *p* *mf* *p*
p *mf* *dim* *p* *mf* *p*
p *mf* *dim* *p* *mf* *p*
p *mf* *dim* *p*
p *mf* *dim* *p*
p *mf* *dim* *p* *mf*
p *mf* *dim* *p* *mf*
p *mf* *dim* *p* *mf*

mf. *dim* *p* *mf*
mf *dim* *p* *mf* *p*

und den so
 Lieb und *Poppen*
wantel jag
 glänzte über den *Ländern* (Himmeln)
Süden den *Süden* *in den*
See auf

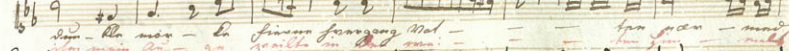
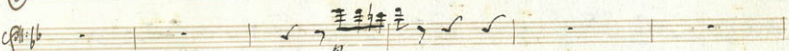

登 - 臨 萬 - 古 巔 峯 俯 瞰 萬 里 雲 烟
 登 - 臨 萬 - 古 巔 峯 俯 瞰 萬 里 雲 烟
 登 - 臨 萬 - 古 巔 峯 俯 瞰 萬 里 雲 烟
 登 - 臨 萬 - 古 巔 峯 俯 瞰 萬 里 雲 烟

Key features of the score include:

Red ink annotations at the bottom of the page include:

- lunggang Mal.*
- for naramul*

Allegro

glücklich möchtet ihr sein
Oh wie danket ihr dem

Additional markings and text in the score include:

- tr* (trill) above notes in the first staff.
- jo* (piano) and *cresc.* (crescendo) markings throughout.
- Red handwritten text: *forte*, *Allegro*, *Allegro*, *Allegro*, *Allegro*.
- Red handwritten text: *forte*, *wilden Pflanz*, *hina*.

*Allo fessant de officina Kingma de Lou
 P. Hall compo. de la Haerlem. Ende 1780*

- Staff 1: Violin I (Violin I)
- Staff 2: Violin II (Violin II)
- Staff 3: Viola
- Staff 4: Cello
- Staff 5: Double Bass
- Staff 6: Flute
- Staff 7: Clarinet
- Staff 8: Bassoon
- Staff 9: Trumpet
- Staff 10: Trombone
- Staff 11: Horn
- Staff 12: Tuba

*rit. con forza molto forte
rit. con forza molto forte*

Basso continuo

Lyrics (written below the bottom staff):

... me og min Gloria grand'mad'og et min Gloria min glo - - -
 ... un più a doppiam'grand'mad'og un più a doppiam'grand'mad'og un più a doppiam'grand'mad'og un più a doppiam'grand'mad'og

*Gloria in
 adagio
 f. marc. mod. rit.*

No 7 Allegretto

Violini

Viola

Flauti

Corri
ing

Organo

Basso

*Amor Sinfonia per Giovanni
Lodovico Capriccio 1781*

Four empty musical staves at the bottom of the page.

Lyrics (written in red ink):
 Pleas san dal - vin fier a - san san da gale - - un Ple ena ga da gale -
 san mal an - san mal an - san mal an - san mal an - san mal an -

un Brandy

ms B. 11. 6

Violini

Viola

Flauto

Clarinetto
in a

Fagotti

Corne

Walter

Basso

Ich - bin - ein - Kind - der - Erde - und - der - Welt - ein - Kind - das - hat - kein - Vater - Kind
bin - ich - bin - ein - Kind - der - Erde - und - der - Welt - ein - Kind - das - hat - kein - Vater - Kind

Kaisers Bild und

sein sein Mangan - meran

lass in

lass in

mittam Sraga gungu lilitan
 Sapa Sraga gungu lilitan
 Saram sinaga Wollan bawin
 Saram bilitan Saram bilitan

Lyrics (Finnish):
 Syd in Liffen Niirna seijan ^hhuiffilaff of un ^hwaan-lan
 Gynlan unalab poulon ylluna ^hlytan no-lyg sey lan

Dynamics: *fp*, *credo*, *meno*

Handwritten lyrics (German):

Herr Mann, ich bin ein armer Mann, der dich suchet.

Handwritten annotations:

- Alto* (written above the vocal line)
- Wunder* (written above the vocal line)
- af - an* (written above the vocal line)
- Man - der* (written above the vocal line)
- ich* (written above the vocal line)
- ich bin* (written below the vocal line)
- ein armer* (written below the vocal line)
- Man, der* (written below the vocal line)
- dich suchet* (written below the vocal line)

Vocal Lyrics (Red Ink):
 - *Don't open*
 - *Wander fast*
 - *Went*
 - *But*
 - *at - on*

Piano Accompaniment:
 - *cresc.*
 - *p*
 - *ff*

Lyrics (Black Ink):
 - *shan nonlij*
 - *dag bnfanns*
 - *ll -*
 - *shan nonlij*

Man - can fl stiff of - on Man - can
 log la - naana fl + flow mostly log la -

The staves are arranged as follows:

- Staff 1: Melody (Solo)
- Staff 2: Melody
- Staff 3: Bass line (Solo)
- Staff 4: Tenor line
- Staff 5: Alto line
- Staff 6: Bass line
- Staff 7: Tenor line
- Staff 8: Alto line
- Staff 9: Bass line
- Staff 10: Basso continuo line (Fin)

*Lieb sein schon Linn
 ab dem ersten Blatt*

*das Blatt
 einmal*

*Wahrlich
 das Blatt*

Lyrics (written in red ink):
 ingan saku dan korbannya Allah yang tak terbayar
 sebagai amalan pada hari-hari yang mulia

flaum Weidgany San hilba-ge- flaum
 Weiff bayl Weiff bayl Weiff bayl

Colla sc.
 mf

p

foll: afflan - lifflo
Seign

Ich will dich loben, dich preisen, dich danken, dich ehren, dich verherrlichen, dich verherrlichen, dich verherrlichen.

*Sunt Mater - an - nuntiat Junge
 Sicut enim Vir - go - pro - ce - pit
 Sicut enim Vir - go - pro - ce - pit*

Violoncello

Basso

Violoncello

Basso

Harpa

178

No 9 Andantino

Violini

p con sordini

Viola

p con sordini

Flauti

Fagotti

Corona

Harpa

Valentin

Basso

Basso con sordini

*San Wladyslaw der Engelkönig auf seiner Fahrt von und zu
Wien zusammen mit der Wundlerin von der im Himmel*

Da bin ich voll der Geist all mich für dich für dich dich
Rein alle (Was man fassen can) Himmelst hat mich Muttergottes

cresc
mf p

cresc
mf p

cresc
mf p

p

p

p

p

p

p

p

p

cresc
mf p

*Lehnen nach dem Winden die sein lauchlein auf dem lieb, den ich von
 thillend floss. Hien. Pampusa. lilt. dit. Winden. ey. die. Jinn. lauchlein an*

No 10 Andante

Violini

Viola

Flauto

Oboi

Fagotti

Corri
in f

Sassi

Basso

Handwritten musical score for No. 10 Andante, page 182. The score is for a full orchestra and includes parts for Violini, Viola, Flauto, Oboi, Fagotti, Corri in f, Sassi, and Basso. The music is in 2/4 time and features various dynamics such as p, pf, and f.

Fl. F
 C. C
 B. B
 T. T
 TB. TB
 H. H
 Coll. b
 Coll. a

*Ich liebe dich un-
 ter dem milden
 blauen
 Himmel
 wie ein
 Vogel
 der
 sich
 nicht
 scheut
 zu
 fliegen
 in
 die
 Höhe
 der
 Luft
 und
 die
 Erde
 zu
 verlassen
 und
 sich
 in
 die
 Arme
 der
 Luft
 zu
 werfen
 und
 sich
 in
 die
 Arme
 der
 Luft
 zu
 werfen*

Flute *mf* *p* *mf* *p*
 Clarinet *mf* *p* *mf* *p*
 Bassoon *mf* *p* *mf* *p*
 Trumpet *mf* *p* *mf* *p*
 Trombone *mf* *p* *mf* *p*
 Horn *mf* *p* *mf* *p*
 Violoncello/Double Bass *mf* *p* *mf* *p*

Lang so kann
ich mein Lied
und flieh' ich dem Don
Tag, die
fern lag jag am dem fern-fern
sein' Blick' an dem
fern' Blicken an dem

mf *p* *mf* *p*

Christen Lieder
warmes Lied

3. Ende

Violini *colu*

Viola *colu*

Oboi

Fagotti

Corni
in C

Clarinetto

Basso *p*

Detailed description of the musical score: The score is written on aged paper with seven staves. The top staff is for Violini, followed by Viola, Oboi, Fagotti, Corni in C, Clarinetto, and Basso. The key signature is one flat (F major), and the time signature is 2/4. The tempo is marked 'Adagio'. The Violini and Viola parts are written with various note values and rests, and include the instruction 'colu' (coll'arco). The Oboi, Fagotti, and Clarinetto staves are mostly empty with rests. The Corni in C staff has a few notes. The Basso staff starts with a dynamic marking 'p' and has several notes. The score ends with a double bar line.

Lyrics: Kom - bis quillt adri bla - ge da - be feilow fuler i die - sind Lieder

Flute
Clarinet
Bassoon
Trumpet
Trombone
Cello/Double Bass

Vocal 1 (Red Ink):
 Hui-mu-mu an-zi sui shi-fa Wang-shi sui-fan lay-fan shi-shi-hu-yi
 Hui-mu-mu an-zi sui shi-fa Wang-shi sui-fan lay-fan shi-shi-hu-yi

Vocal 2 (Red Ink):
 sui-fa gang lao san-fu shi-shi-he sui-an-mu shi-gu-gu-shi-shi
 sui-fa gang lao san-fu shi-shi-he sui-an-mu shi-gu-gu-shi-shi

mf

für - dich
mor - gen
für - dich
mor - gen

in - leg ma
in - mornen die
in - leg ma
in - mornen die

Hans

Handwritten musical score for the second system, including vocal lines with lyrics and piano accompaniment. The lyrics are written in red ink above the notes.

Handwritten red ink annotations:

1. *2. Viol. I. II. III. IV. V. VI. VII. VIII. IX. X.*

2. *Viol. I. II. III. IV. V. VI. VII. VIII. IX. X.*

3. *Viol. I. II. III. IV. V. VI. VII. VIII. IX. X.*

4. *Viol. I. II. III. IV. V. VI. VII. VIII. IX. X.*

5. *Viol. I. II. III. IV. V. VI. VII. VIII. IX. X.*

6. *Viol. I. II. III. IV. V. VI. VII. VIII. IX. X.*

7. *Viol. I. II. III. IV. V. VI. VII. VIII. IX. X.*

8. *Viol. I. II. III. IV. V. VI. VII. VIII. IX. X.*

9. *Viol. I. II. III. IV. V. VI. VII. VIII. IX. X.*

10. *Viol. I. II. III. IV. V. VI. VII. VIII. IX. X.*

*at - tual
van - der - Meer*

Musical score for the first system, featuring vocal lines and piano accompaniment. The score is written in G major and 4/4 time. The vocal line (Soprano) begins with the lyrics "Gloria Deo in excelsis Deo". The piano accompaniment includes a right hand with chords and a left hand with a bass line. Dynamics include *mf* and *f*.

Gloria Deo in excelsis Deo
Gloria Deo in excelsis Deo
Gloria Deo in excelsis Deo
Gloria Deo in excelsis Deo
Gloria Deo in excelsis Deo

Mit Jubel
Wohlfühlen

allegro
allegro

allegro
allegro

allegro
allegro

more *dim*

more *dim*

more *dim*

more *dim*

more *dim*

*Opfer den Göttern die da trüben. Ich bin noch aus Erfahrung auf was ich
 bin laß ich mich nicht blühen laß ich mich nicht freuen und bin*

more *dim*

p *dim*

p *dim*

Rose

Valentin

Hans

Colla

p

*Hilff mir nicht zu bangen - ja
 Hilff mir nicht zu bangen
 Ich bin noch aus Erfahrung auf was ich
 bin laß ich mich nicht blühen laß ich mich nicht freuen und bin*

*Plagen was den melig klagens Plagen was was fann et baat mid sinen Malten so so meel og fann
 melken spille den Plagen an mid sin Plagen so so Plagen so so Plagen so so*

Rore

*hille hille los ad fann
 alle gull og sølv
 alle gull og sølv
 alle gull og sølv*

Muse

Chant:

Violent:

gung bin dem fernen wir güt bewahren
undu kann für Leben in der Himm
füchtig zu ungelicht band
dem g'lassen in Himm was

jeus tel ai g'ime
mal sein g' wasen
a freilich
hoffen in
aus of
Wasser

Hans

Colla

Flauti *p*

Corridi *p*

Boispetto *p*

Tigalli *p*

in & basso *p*

Corri *p*

in Er *p*

Charlotte

Rose

Valentin

Hans

Contrabasso *solo* *p*

*in English spoken for them; Open
any other way please shall we say
Don't fail him*

16

Handwritten lyrics in red ink:
 O Mensch! Sei nicht klüger als dein Schicksal
 Denn dich geschehen zu lassen ist dein Bestes
 O Mensch! Sei nicht klüger als dein Schicksal
 Denn dich geschehen zu lassen ist dein Bestes

Brause *mf* *p*

Salt *mf* *p*

Lyric: Wohlthat über uns allen
f. Cello
Salt: Das ist mit einem Satz ein willkommener

Lyrics in red ink:

von
Levan

an der in Maadn
schlamm *Wischhoff*

zug zur stol Leun
Ich will auch Levan

ganz trocken & kühn
nicht allein

ganz trocken & kühn
nicht allein

20

Allegro conspirato

205

21

Viol. I

Viol. II

Viola

Flauti

Oboi

Fagotti

Cori in es

Truete

Basso

Lyrics (Danish):
alling hømt
og alting fejler
all'et
all'et
all'et hømt
all'et hømt

Grandes furs funden at Kapellen

o mlt' l' furs moga yagan

barba

barba

Five empty musical staves, each with a treble or bass clef and a key signature of two flats. These staves are currently blank, serving as a placeholder for other instruments.

*Je n'en garde plus, ne sçay
 Je n'en garde plus, ne sçay
 Je n'en garde plus, ne sçay*

*Je n'en garde plus, ne sçay
 Je n'en garde plus, ne sçay
 Je n'en garde plus, ne sçay*

26

*Stimm gamble vad
 del mon gungel bog*

*licen favor in bilgioo for in
 Die wongailen Die wongebard/mal*

Violin I

Violin II

Viola

Cello

Double Bass

Flute

Clarinet

Bassoon

Horn

ill. Dunder Lärm
ist sein waga - saugen

sein sei fader huff er fada
ist sein sein sein fangten

forte sei an Namen
ist sein sein mit fangten

214
70

Violins I
 Violins II
 Violas
 Cellos
 Double Basses
 Flute
 Trumpet/Horn
 Voice (Soprano)
 Voice (Bass)

Das Land zu dem wir kommen
 Die Liliae das sind die Blumen
 die wir zu dem Lande bringen
 Das Land das wir zu dem Lande bringen

92

Five empty musical staves, each with a different clef: the first is a bass clef, and the others are various clefs including alto and tenor clefs. These staves are currently blank.

24

- Staff 4:** Violin (Vn) part.
- Staff 5:** Viola (Vla) part.
- Staff 6:** Violoncello (Vcl) part.
- Staff 7:** Double Bass (Cb) part.
- Staff 10:** Drums (C) part.
- Staff 11:** Bass Drum (Cbd) part.

Lyrics in red ink are written below the piano part:

Sonne *Sonne* *Sonne* *Sonne* *Sonne* *Sonne* *Sonne* *Sonne* *Sonne* *Sonne*
 Sonne Sonne Sonne Sonne Sonne Sonne Sonne Sonne Sonne Sonne

Additional markings include *Lied* and *Lied* at the end of the score.

Lyrics (written in red ink):
 hatten an gefaslich mit jor dalkoffente kime i son falo *stimmliche*
 33 ill bey mienem felle ist will gefaslich dink und kage mir den *besaffel* *alte*

Dynamics: *cresc.*, *mf*

450a
Langsam und mit Freude *sonne* *Wolken* *Widerstand* *in* *der* *Luft*
Es will sich nicht so stellen *hilt* *ist* *Wahrheit* *gibt* *den* *Welt* *zu* *sein*

98

an mein selbste Einnig ist mir lieblich al den - Einnig of den neuen Einnig
mein selbste Einnig ist mir lieblich al den - Einnig of den neuen Einnig
haben alle Einnig Einnig sind von Einnig Einnig Einnig

Doff
 in *un* *grad* *de* *son*
 coll: *ff*

ja est
par *moi*

Allegro

Coll: *ff*

The lyrics are:

*Et ecce factis mihi signis in
 et ecce factis mihi signis in
 in celis factis mihi signis in
 in celis factis mihi signis in
 in celis factis mihi signis in
 in celis factis mihi signis in*

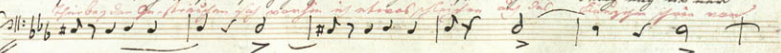
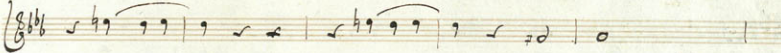
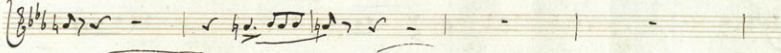
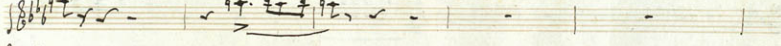
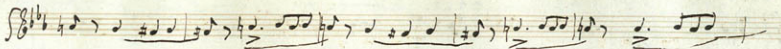

for: l'aval og l'aithe for jag l'aithe aogal naithe Heland Phing mig i'le maw
for bas van de l'aithe van gal aogal naithe al' al' l'aithe for naithe

42 226

Vocal lyrics (written in red ink):
 Bleibst stille da, mit dir hab ich mich
 nicht fallen lassen, du bist die Liebe, die mich
 nicht fallen lassen, du bist die Liebe, die mich
 nicht fallen lassen, du bist die Liebe, die mich
 nicht fallen lassen, du bist die Liebe, die mich
 nicht fallen lassen, du bist die Liebe, die mich

Donnerstag den 14ten April 1773
Am Sonntag den 17ten April 1773
Am Montag den 18ten April 1773
Am Dienstag den 19ten April 1773
Am Mittwoch den 20ten April 1773
Am Donnerstag den 21ten April 1773
Am Freitag den 22ten April 1773
Am Samstag den 23ten April 1773
Am Sonntag den 24ten April 1773
Am Montag den 25ten April 1773
Am Dienstag den 26ten April 1773
Am Mittwoch den 27ten April 1773
Am Donnerstag den 28ten April 1773
Am Freitag den 29ten April 1773
Am Samstag den 30ten April 1773
Am Sonntag den 1ten Mai 1773
Am Montag den 2ten Mai 1773
Am Dienstag den 3ten Mai 1773
Am Mittwoch den 4ten Mai 1773
Am Donnerstag den 5ten Mai 1773
Am Freitag den 6ten Mai 1773
Am Samstag den 7ten Mai 1773
Am Sonntag den 8ten Mai 1773
Am Montag den 9ten Mai 1773
Am Dienstag den 10ten Mai 1773
Am Mittwoch den 11ten Mai 1773
Am Donnerstag den 12ten Mai 1773
Am Freitag den 13ten Mai 1773
Am Samstag den 14ten Mai 1773
Am Sonntag den 15ten Mai 1773
Am Montag den 16ten Mai 1773
Am Dienstag den 17ten Mai 1773
Am Mittwoch den 18ten Mai 1773
Am Donnerstag den 19ten Mai 1773
Am Freitag den 20ten Mai 1773
Am Samstag den 21ten Mai 1773
Am Sonntag den 22ten Mai 1773
Am Montag den 23ten Mai 1773
Am Dienstag den 24ten Mai 1773
Am Mittwoch den 25ten Mai 1773
Am Donnerstag den 26ten Mai 1773
Am Freitag den 27ten Mai 1773
Am Samstag den 28ten Mai 1773
Am Sonntag den 29ten Mai 1773
Am Montag den 30ten Mai 1773
Am Dienstag den 31ten Mai 1773

44

228

*Es mich erobert, wofür nicht kann man im Walfar, ja kann er erndt ist ein Blümen
mal at fent minimal ab fan an log mit an Nallal drit für Mal of Walfand*

gibnen wir unsern Frauen zu thun
Lagernd sich, sie sind die Wilt dem Lager
ganz unfaßbar, das Sperma
gibt und füllt es an

G major, 3/4 time.
 The score includes a vocal line with lyrics, piano accompaniment, and other instrumental parts.

Common blissen, sag an was ich thun soll
 Mein Herzchen hat ja schon ein
 Paß und ein fest mich wean
 Paß in mein Herzchen

*Das ist ein jener Mann - den man nicht
 will mit sich führen - denn er hat sich
 schon selbst zu Grunde gegeben*

gandou yang ah fuyah fa son twahat ming i kishan as Pauw
 Raylah wai gi fawann yitac minawis and gay huan

*Non dimora fidem qualis in mane
 Non salta - rianus nuptia mane
 Nilla ad san si in fine
 Nilla ad san si in fine*

74

Solo bis Phylomastach Maß
 Es folgt Ma-ße, was-son-der
 mit be-gegnen das al-tesa Wils-son
 Es am mit der Phylomastach Maß

Simmer flügel-geklänge
flügel-geklänge

an das Meer bei Marstrand (Lied)
aus dem Buch "Lieder an das Meer"

Violin I *mf* *cresc.*

Violin II *cresc.*

Viola *mf* *cresc.*

Violoncello

Contrabasso

Flute

Oboe

Clarinet

Bassoon

Horn

Trombone

Tuba

Vocal Soloist

malig und als *früher allerb* *meistern* *fan für* *Leise*
by all glänzen *früher* *früher* *früher* *früher*

cresc.

59

Lyrics (written in red ink):

Ich so viel für ein
 dich so sehr dich in - gen Augen ab - la

mf dim

246
62

Treble clef, Bass clef, Treble clef, Treble clef, Treble clef, Treble clef, Cello/Bass clef, Cello/Bass clef.

Stetspfeile *ja* *ant* *was* *es* *von* *ist* *nicht* *von* *sein* *man* *fließen* *mag* *nicht*
stänbig *at* *nur* *si* *ge* *sagte* *gag* *mig* *best* *nicht* *sein* *man* *nur*

Lyrics (Dutch):
 Grijpen ni moer sponde gaadant dan de ziele liden enghen
 Grijpen ni moer sponde gaadant dan de ziele liden enghen

and say o' sa yan

fast

yo

mo:

250
66

blis san conque reigis mi fan an del almy migis
fu mal mit or sub fan min del day of migis juo d'p'p'

ganthe
 allern
 sikhant
 Kapell
 fandan
 zu aut
 geyen
 wasen
 gey vil
 wurdet
 ogfa
 jmann
 sinen

68

Lyrics:
 La, la, mi se inna non daga
 Nonna gyl kam mli das Niannu pfa

70 25A

Key features of the notation include:

Dynamic markings such as *p* (piano) and *f* (forte) are present throughout the score. There are also several slurs and accents used to indicate phrasing and emphasis.

Malcolm
Wagner, Epigramm an den
Herzog von Sachsen

*wasen hat er litten wasen stuppen hat er mal ad. pant 144. wahal ad. fan in Soy mel an
glt. liden find. Si's für den wasen stuppen das was nicht kann. Es sind wasen stuppen wasen stuppen wasen stuppen =*

256
72

Nächst dich für mich auf Hüften legen dich für mich auf Hüften legen
 Place me here of your arms (Wissen wir nicht) Place me here of your arms (Wissen wir nicht)

258

7/4

Tr. Lute Lute

Andantino

Violini

Violini *solu*

Viola

Viola *p*

Flauto

Flauto

Clari:

Clari: *solu*

cello in b

cello in b

Fagotti

Fagotti *solu*

Rosa

Rosa

Valentin

Valentin *ab ma*

Basso

Basso *p*

*Non m'avevo per far fregio suor' d'ella; per far fregio ad far far dal fregio per far fregio suor' d'ella
 Ma solo se l'ha per far uno solo di far fregio, ma non per far fregio. Valentin fregio*

Laan mon jag baldes ein altes Weind, man wil den bifalden ein diefinge List
 gale in die fien me alle in die fien dan me was die man dief man dief man dief man

fin
 fin

262
70

*Voll-ge Rinnel auff der fuch-ze zu fuch-ze o ja-ling ja-ling
 omm lachend den den-der den dann ist mit mir ein am Cap-Beim die-der
 o ja-ling
 omm Cap-Beim*

- Violin I (Staff 1)
- Violin II (Staff 2)
- Viola (Staff 3)
- Cello (Staff 4)
- Double Bass (Staff 5)
- Flute (Staff 6)
- Oboe (Staff 7)
- Clarinet (Staff 8)
- Bassoon (Staff 9)
- Trumpet (Staff 10)

Key markings and annotations include:

- dolce* (Staff 4)
- calce* (Staff 5)
- dolce* (Staff 7)
- lento* (Staff 9)
- Hand* (Staff 9)
- musica* (Staff 9)

Jan. Rammus kilbo-gor ni
causa Jan. Ramm

266
82

Violin I

Violin II

Viola I

Viola II

Cello I

Cello II

Bass I

Bass II

Keyboard

San ni den kielat al Matkabailla ni silksaan uniaan
lasten antoninjan ystävien In ystävien mi kirkon seinien

Quarta
 4 2 2 2 2
 my friend. but
 your friend of old

*mailla sin län sin stal faan
Kjalman jo fell sigl gormum*

Allegretto

Violini

Violini: Two staves of music in G major, 2/4 time. The first staff starts with a treble clef and a key signature of one sharp (F#). The second staff starts with a bass clef and the same key signature. Both staves have a dynamic marking of *p* (piano). The music consists of eighth and sixteenth notes with various articulations.

Viola

Viola: A single staff of music in G major, 2/4 time, starting with a treble clef and a dynamic marking of *p*. The notation is similar to the violin parts.

Cello: A single staff of music in G major, 2/4 time, starting with a bass clef and a dynamic marking of *p*. The notation is similar to the violin parts.

Basso

Basso: A single staff of music in G major, 2/4 time, starting with a bass clef and a dynamic marking of *p*. The notation is similar to the violin parts.

*quillo con forza in cello non mi
ad indrota ginto malcomman bil finto ad indrota ginto malcomman bil*

Violini: Two staves of music in G major, 2/4 time. The first staff starts with a treble clef and a key signature of one sharp (F#). The second staff starts with a bass clef and the same key signature. Both staves have a dynamic marking of *pf* (pianissimo). The music continues with eighth and sixteenth notes.

Viola: A single staff of music in G major, 2/4 time, starting with a treble clef and a dynamic marking of *pf*. The notation is similar to the violin parts.

Cello: A single staff of music in G major, 2/4 time, starting with a bass clef and a dynamic marking of *pf*. The notation is similar to the violin parts.

Basso: A single staff of music in G major, 2/4 time, starting with a bass clef and a dynamic marking of *pf*. The notation is similar to the violin parts.

Adalena

ad indrota ginto malcomman bil finto ad indrota ginto malcomman bil
ad indrota ginto malcomman bil finto ad indrota ginto malcomman bil

88

Gravito

*Part of min hand
and they are
and glad-ten
Gravito jay
kind as den
Barnes and
will of handen
hall of the Pa-
minnen Day.*

Abalam

*fluff jay
beringon at
hand min kil
Lan
jane Karan
jua jagta
Pam. Jag
ber. jag
g. kil.*

84

*Je suis né en Lion
 son Roi est tel saint Louis
 son Roi est tel saint Louis
 son Roi est tel saint Louis*

*Je suis né en Lion
 son Roi est tel saint Louis
 son Roi est tel saint Louis
 son Roi est tel saint Louis*

Flute: $\text{F}\sharp$ 2/4
 Clarinet: $\text{F}\sharp$ 2/4
 Bassoon: $\text{F}\sharp$ 2/4
 Trumpet: $\text{F}\sharp$ 2/4
 Trombone: $\text{F}\sharp$ 2/4

Lyrics (written in red):
 Ich hab mich ad' Erden kan in gar feindlichen zey
 an Philip in ferner Remm (Worms) marckten sey

Flute: $\text{F}\sharp$ 2/4
 Clarinet: $\text{F}\sharp$ 2/4
 Bassoon: $\text{F}\sharp$ 2/4
 Trumpet: $\text{F}\sharp$ 2/4
 Trombone: $\text{F}\sharp$ 2/4

Lyrics (written in red):
 Nichten sie künlich fast mit an den
 in der Pörs gantlich dem fflaggen den mein

Allegro agitato

Violini

Violini: Two staves of music. The upper staff is in treble clef with a key signature of two flats and a 3/4 time signature. The lower staff is in alto clef with the same key signature and time signature. Both staves contain rhythmic patterns with accents and dynamic markings.

Viola

Viola: A single staff of music in alto clef, two flats key signature, and 3/4 time signature. It features a melodic line with accents and dynamic markings.

Oboi

Oboi: Two staves of music. The upper staff is in treble clef and the lower staff is in alto clef, both with two flats key signature and 3/4 time signature. The notation includes rhythmic patterns and dynamic markings.

Fagotti

Fagotti: Two staves of music. The upper staff is in bass clef and the lower staff is in alto clef, both with two flats key signature and 3/4 time signature. The notation includes rhythmic patterns and dynamic markings.

Canoni in C.

Canoni in C.: A single staff of music in alto clef, two flats key signature, and 3/4 time signature. It contains rhythmic patterns with accents and dynamic markings.

Alto

Alto: A single staff of music in alto clef, two flats key signature, and 3/4 time signature. It contains rhythmic patterns with accents and dynamic markings.

Basso

Basso: A single staff of music in bass clef, two flats key signature, and 3/4 time signature. It contains rhythmic patterns with accents and dynamic markings.

*— Sei al di. op. era sul far fan una donna
 Ja non amo quella sua mi di di
 non voglio ad
 fuppl. lab. ca.*

Allegretto

277
93

Andante

Handwritten musical score for the second system, including a vocal line with lyrics and piano accompaniment.

Heden frabane gag my
 Heden vordillid fela
 ni ni ginn ljosa gag ljamma þingun þingun þingun þingun
 og og Lann Mayhan og og þingun þingun þingun þingun

Two empty musical staves at the bottom of the page.

Two empty musical staves at the bottom of the page.

*Sal-ten mit demm Königin der Wälder. Gesinde singt al-fer-ferde ein Ballade
Wälder der Königin der Wälder. Gesinde singt al-fer-ferde ein Ballade*

Maly

Siege sag beson siej
malen bi the siej

haut sein in falye
haut sein in falye

my sie gal been al be bal
sit mit die Refon ge by bal

Two empty musical staves at the bottom of the page.

98

The lyrics for the vocal line are:

Lava
hunc
 et cum sancto spiritu
 mit allen Heiligen
 in gloria
 Diaboli
 suo fide ut
 hanc in fide
 hanc in fide
 hanc in fide
 hanc in fide

Luca

For his own daughter my son of the name of Paul at

and you will sing to the 4 of the name of Paul at

Abelone

Malx

Brause

Handwritten lyrics in red ink:
 kam go kam sat bin gny gnies
 ga juun ga sat fall mit juun
 gnies bin gnies juun ni
 mal juun wach wach fall auf

Violin I: *f p*

Violin II: *f p*

Viola: *f p*

Cello: *f p*

Double Bass: *f p*

Piano: *p*

Vocal (Red Ink):

1. *utak az szivesen fennek* *ak jay*
szemem az szivesen fennek *ak jay*
 2. *szivesen fennek az szivesen fennek* *ak jay*
szivesen fennek az szivesen fennek *ak jay*
 3. *szivesen fennek az szivesen fennek* *ak jay*
szivesen fennek az szivesen fennek *ak jay*

Flute I
Flute II
Oboe
Clarinet
Bassoon
Trumpet
Trombone
Tenor

flut *man* *flut* *man* *domen* *fa* *you* *flut* *of* *my* *my*

domen *ist* *das* *bin* *ich* *for* *so* *man* *fa* *you* *and* *for* *in* *lak*

Das *er* *mit* *den* *carmen* *ist* *carmen* *fa*

Sind er
Sind er
sein blauen og sein
sein blauen og sein
sein blauen og sein
sein blauen og sein

Allagretto

Violini

Violoncelli

Oboi

Fagotti

Cori

Flauto

Milza

Tramre

Bajro

Ich bin ein Liliäns Kind
ganz freundlich zu mir sein

Annotations in red ink include:

- Staff 5: *L* *Das wärst duam an den o* *L* *Das wärst du*
- Staff 6: *o wärst du* *o wärst du* *o wärst du*
- Staff 7: *o wärst du* *o wärst du* *o wärst du*
- Staff 8: *o wärst du* *o wärst du* *o wärst du*
- Staff 9: *o wärst du* *o wärst du* *o wärst du*
- Staff 10: *o wärst du* *o wärst du* *o wärst du*

Other annotations include 'valse' in blue ink on the fourth staff, and 'L' and 'C' markings throughout the score.

Allegro

in b Basses $\frac{3}{4}$

Tutti

in es $\frac{3}{4}$

Col

Charlotte $\frac{3}{4}$

Rose $\frac{3}{4}$

in b Basses $\frac{3}{4}$

in es $\frac{3}{4}$

Valentin $\frac{3}{4}$

in b Basses $\frac{3}{4}$

Hans $\frac{3}{4}$

in b Basses $\frac{3}{4}$

Basso $\frac{3}{4}$

in b Basses
Tutti
in es
Charlotte
Rose
Valentin
Hans
Basso

in b Basses
Tutti
in es
Charlotte
Rose
Valentin
Hans
Basso

in b Basses
Tutti
in es
Charlotte
Rose
Valentin
Hans
Basso

in b Basses
Tutti
in es
Charlotte
Rose
Valentin
Hans
Basso

Handwritten lyrics in red ink:
Ihr Sanftmüthigen, die von dem heiligen Geiste erwehlet sind, sehet zu, dass ihr nicht
auf die Welt blicket, sondern die Welt auf euch. *al. sehet zu, dass ihr nicht*

Handwritten lyrics in red ink:
Ihr Sanftmüthigen, die von dem heiligen Geiste erwehlet sind, sehet zu, dass ihr nicht
auf die Welt blicket, sondern die Welt auf euch. *al. sehet zu, dass ihr nicht*

Empty musical staves at the bottom of the page.

Fl. *p* ♩ ♩ ♩ ♩ ♩ ♩ | ♩ | ♩ | ♩ | ♩ | ♩

Clar. *p* ♩ ♩ ♩ ♩ ♩ ♩ | ♩ | ♩ | ♩ | ♩ | ♩

Bass. *p* ♩ ♩ | - | ♩ | ♩ | ♩ | ♩

Violoncello *p* - | - | ♩ ♩ ♩ ♩ ♩ ♩ | ♩ ♩ ♩ ♩ ♩ ♩ | ♩ ♩ ♩ ♩ ♩ ♩ | ♩ ♩ ♩ ♩ ♩ ♩

Bass. *p* ♩ ♩ | - | ♩ ♩ | ♩ ♩ | ♩ ♩ | ♩ ♩ | ♩ ♩

Altsax. *p* - | - | - | - | ♩ ♩ | ♩ ♩

Bass. *p* - | - | - | - | ♩ ♩ | ♩ ♩

(Der bössere Kondemnierte.)
 Sie fängt das Gemittel an.

ja fern

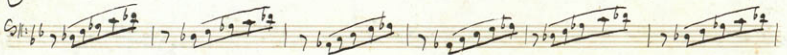

Allegro moderato

Violini *p* *cresc.*

Viola *p* *cresc.*

Flauti

Oboi *p* *cresc.*

Cori di Bassetto *p* *cresc.*

Fagotti *p* *cresc.*

1. in B basso *p* *cresc.*

2. in Es *p* *cresc.*

Clareni in C

Timpani *tr* *ppp poco cresc.*

Strohblatt

Violon

Horn

Saxhorn

Trümpf

Quartett

Flöte

Basso *p* *cresc.*

al new. vom 1. u. 2. Horn

von 1. u. 2. Horn

The lyrics are:

Kommt mit mir zum Abendmahl
 und esset und trinkt
 mit uns.

Lyrics:
 i fuggkaly Lennon all ygnab fougaa - -
 waly ho bantab garann waly fougand Gaboat

Lyrics:
 I struggle
 I summon all your powers
 only to banish you from earth
 and I shall die
 and I shall die
 only to banish you from earth
 and I shall die

Handwritten musical score for the second system, including vocal lines and a basso continuo line. The lyrics are written in German and include the following text:

To - nen al - laan
 fan - you die Welt
 fahs Linn - hat: hat - men og - tann hat
 ab stoll in den A - dinn im fan - you die

