SONATE.

Pour PIANO et COR.

Par ADOLPHE BLANC.

Op: 43.

Allegro.

COR.
en FA.

Allegro.

(Metr: ♩=144)

PIANO.

p

Cres - - - cen - - do.

f

p

f

p

(Nota) Quand on jouera cette sonate en public il ne sera pas nécessaire de faire la reprise du 1er morceau.

15557. R.

Imp: Jannot rue Bellefond 19.

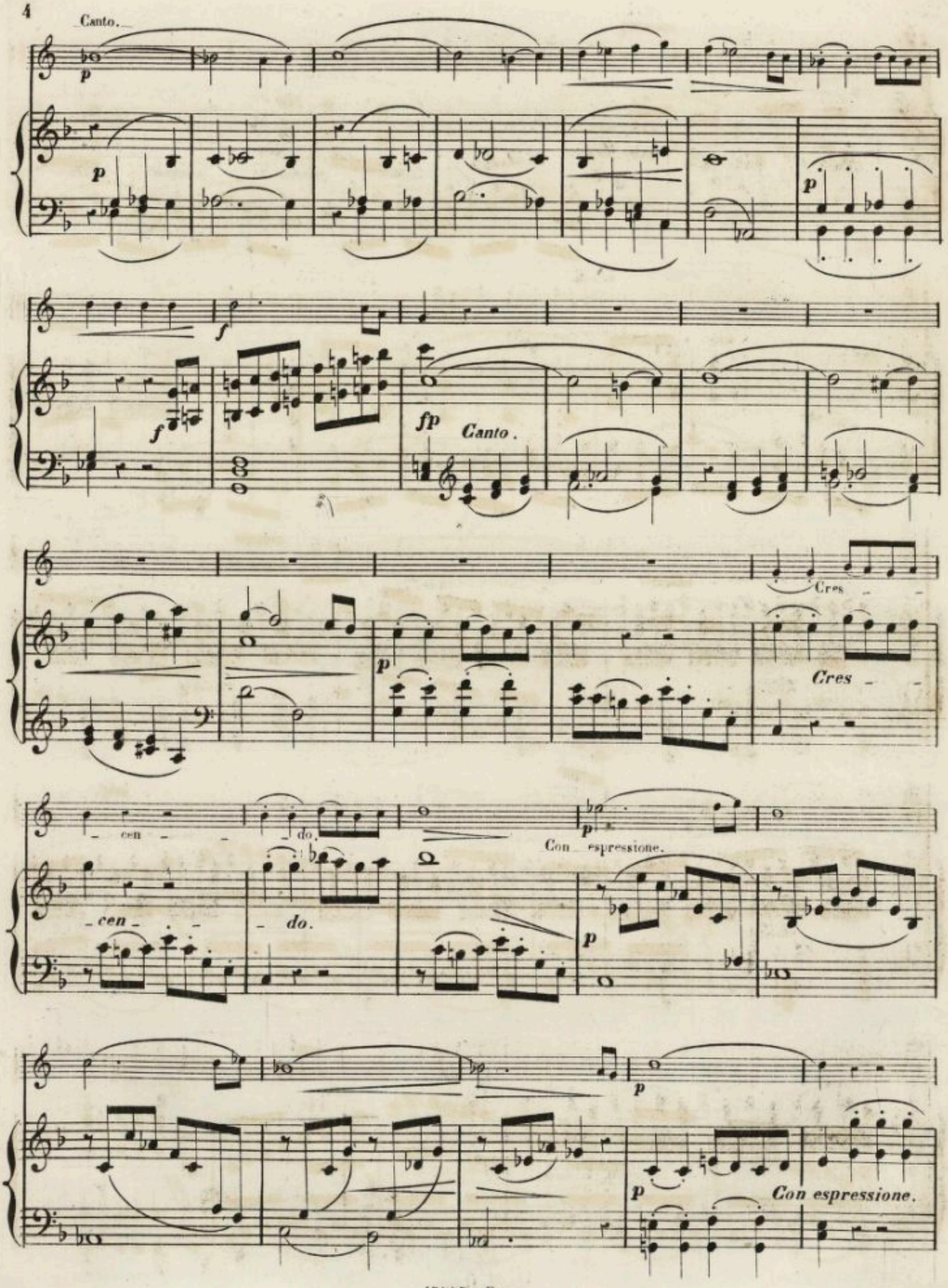
Canto.
p
p
p
f
f
fp
Canto.
p
Cres
Cres
cen
do.
cen
do.
p
Con espressione.
p
p
p
Con espressione.

p

f

f

ff

ff

8ª

p

1:

2:

1:

2:

f

f

f

p

p

Con espressione.

p

pp

Con espressione.

f

f

p pp

p pp

f

f

p

p

Cres - - - cen - -

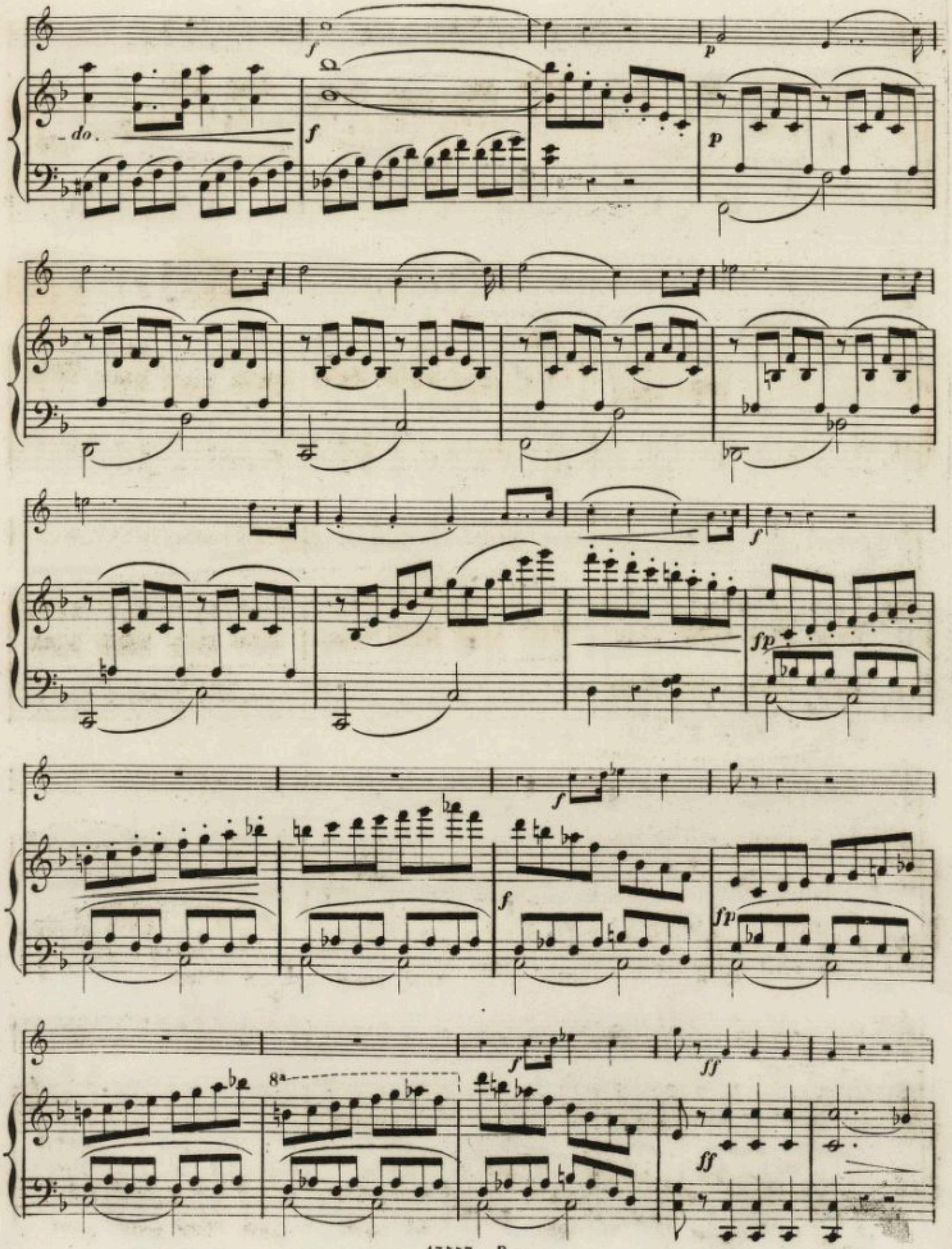
-do.
f
p
fp
ff
8a

Canto.

p

p f

Canto.

fp

pp

f

fp

Cres -

Cres - cen - - - do.

p

- cen - - do.

p Con espressione.

p

pp

f

f

ff

Cresc:

ff

8va

p

p

Cres - - - cen - do.

Cres - - - cen - - - do.

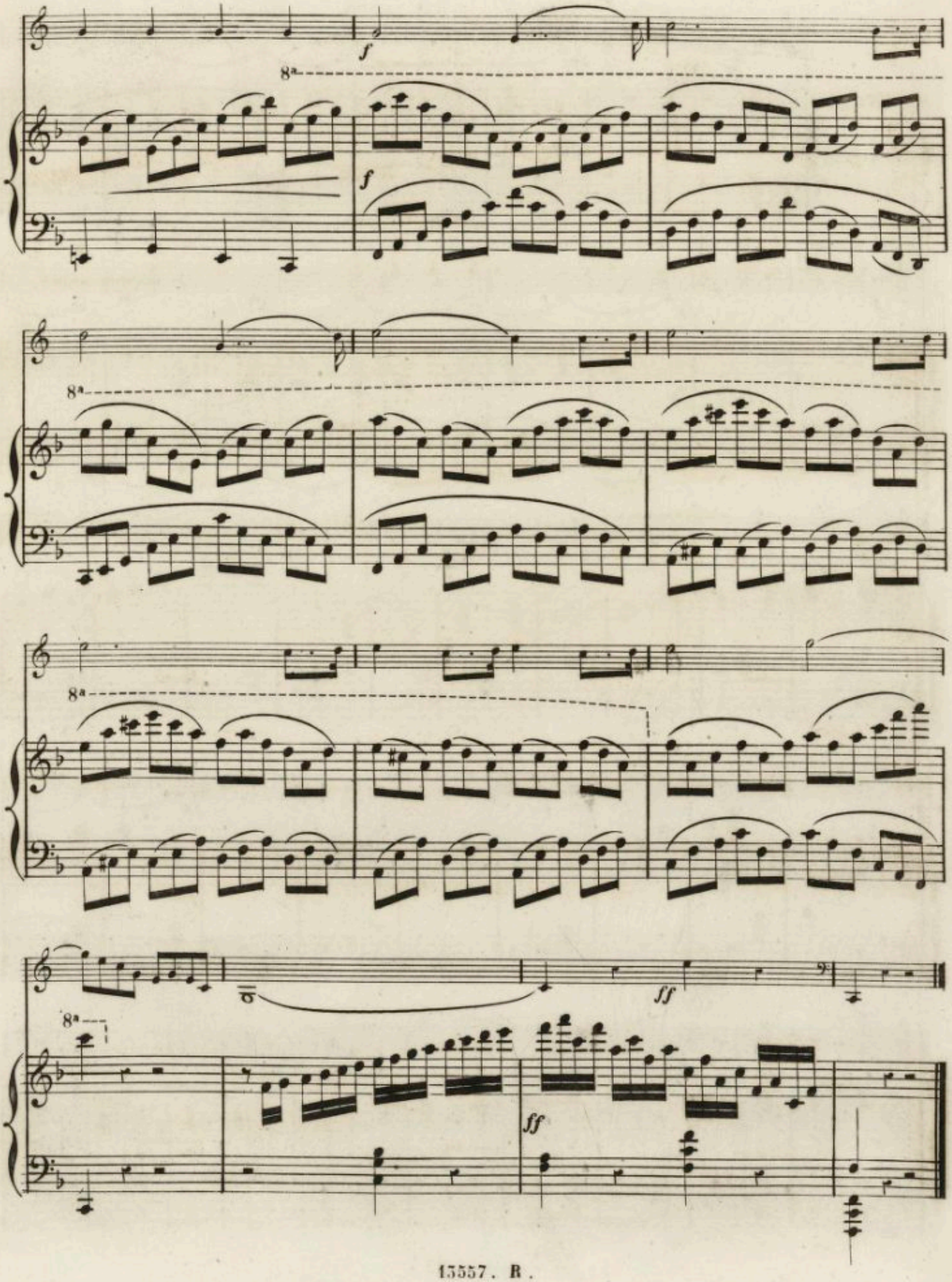
f
8a
f
8a
8a
ff
8a
ff

Presto.

Cor en Fa.

f *fp*

Presto.

SCHERZO

(Metr: 𝅗𝅥. = 116)

fp

f *fp*

fp

fp

fp

fp

fp

fp

p

p

f

fp

f

fp

f

fp

fp

fp

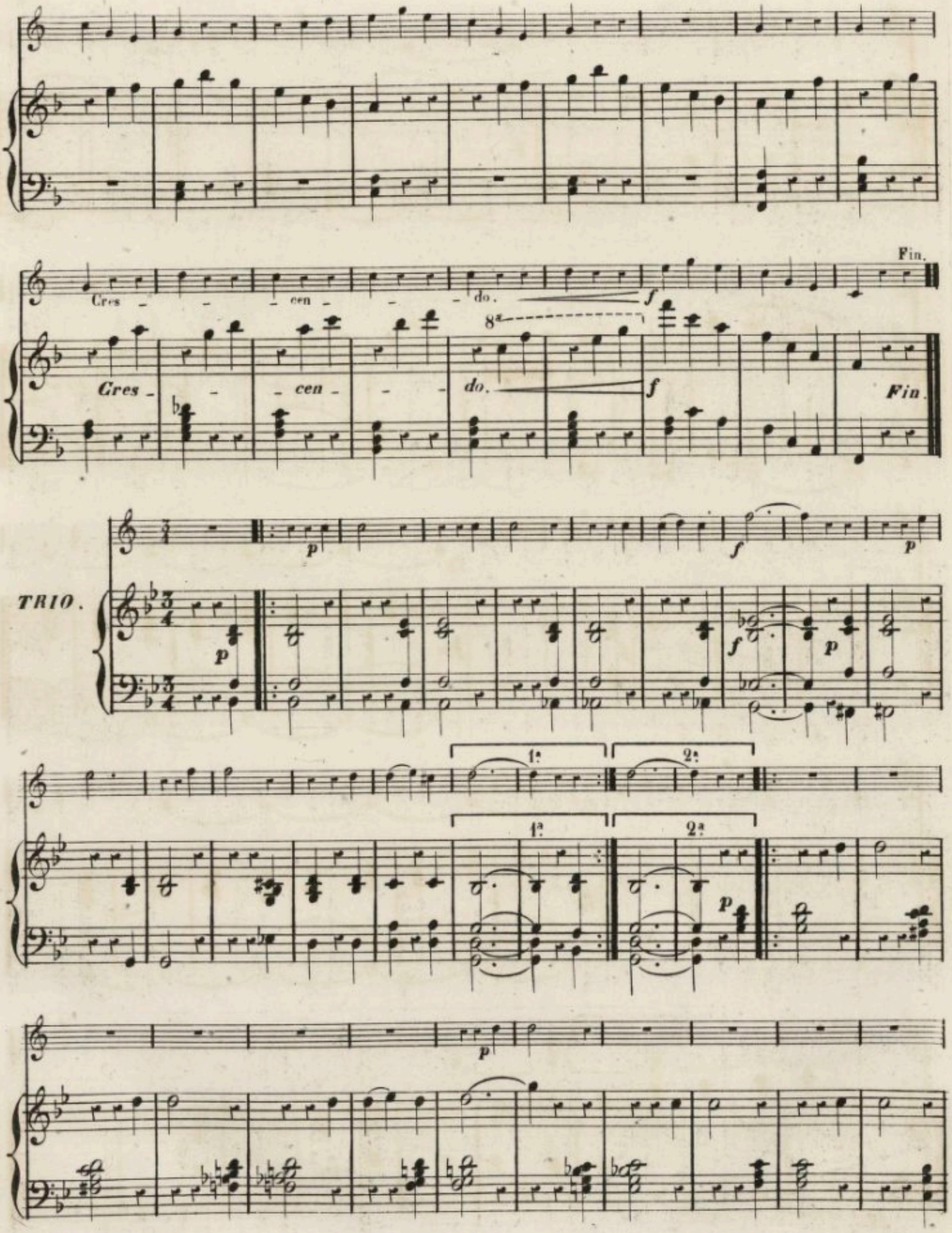
Cres - - cen - - do.
Fin.
Cres - - cen - - do.
Fin.
TRIO.
1a
2a
1a
2a

8va

p

p

f

p

f

p

pp

Cres - - cen - - do.

f

tr

tr

pp

Cres - - cen - - do.

f

tr

tr

1a

2a

1a

2a

D.C.
au Scherzo.

ROMANCE.

(Metr: ♪=92) Andante quasi adagio.

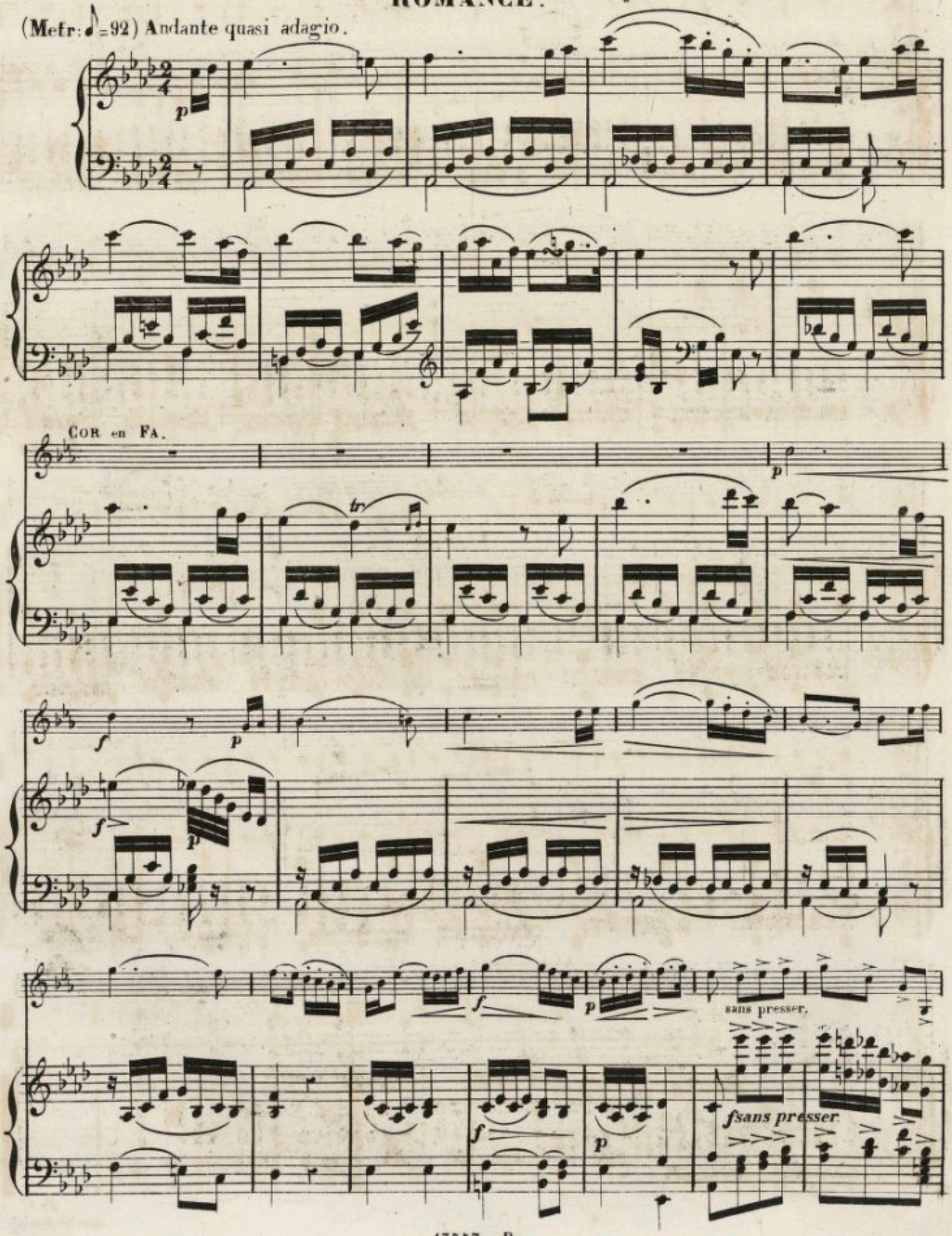

Canto.

p

fp

f

p

f

f

f

f

p

f

p

f

p

Canto.

f

f

f

f

p

fp

f

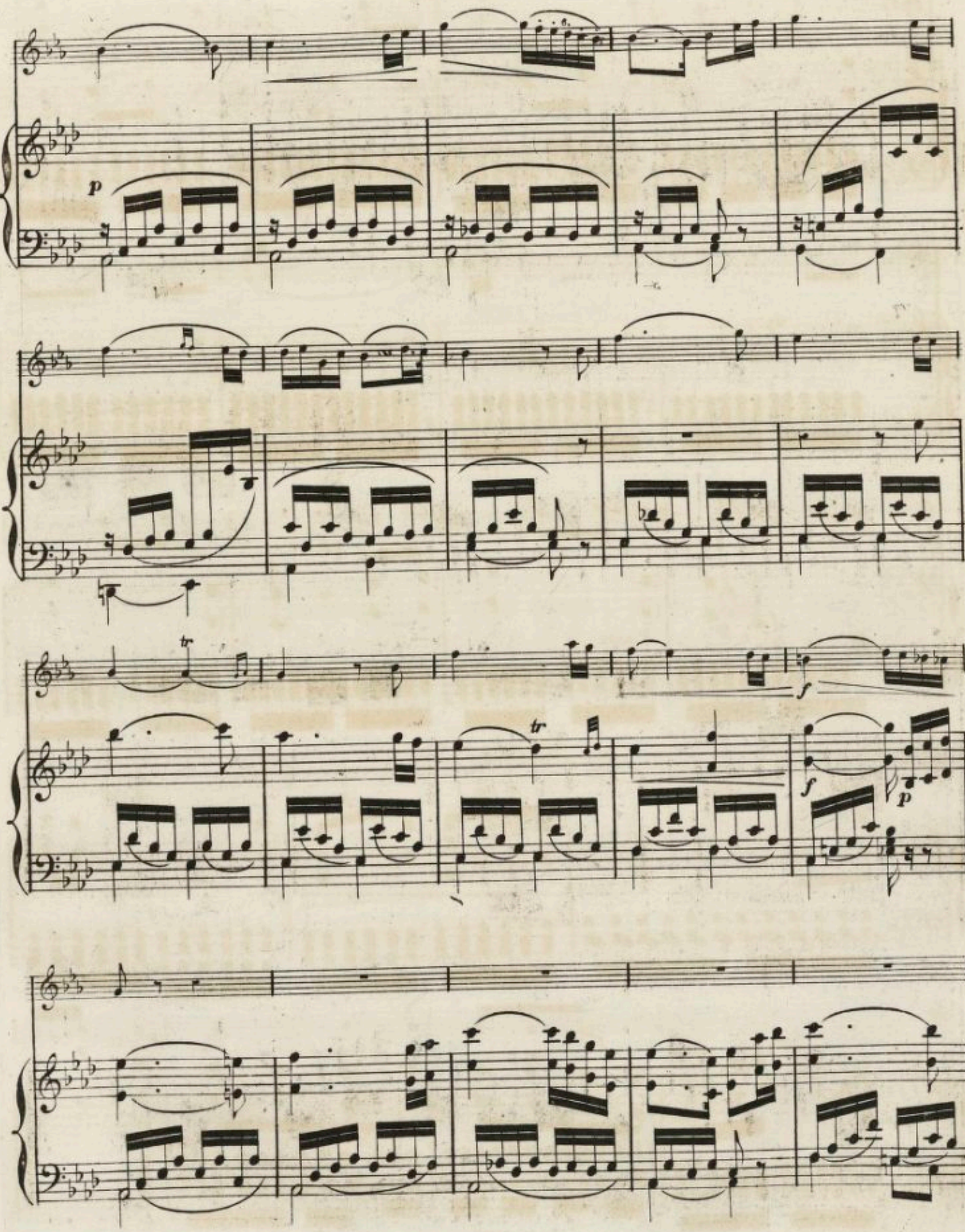
p
tr
tr
f
f
p

f

f

f

p

p

pp

FINALE.

(Metr: ♩.=104) Allegro ma non troppo

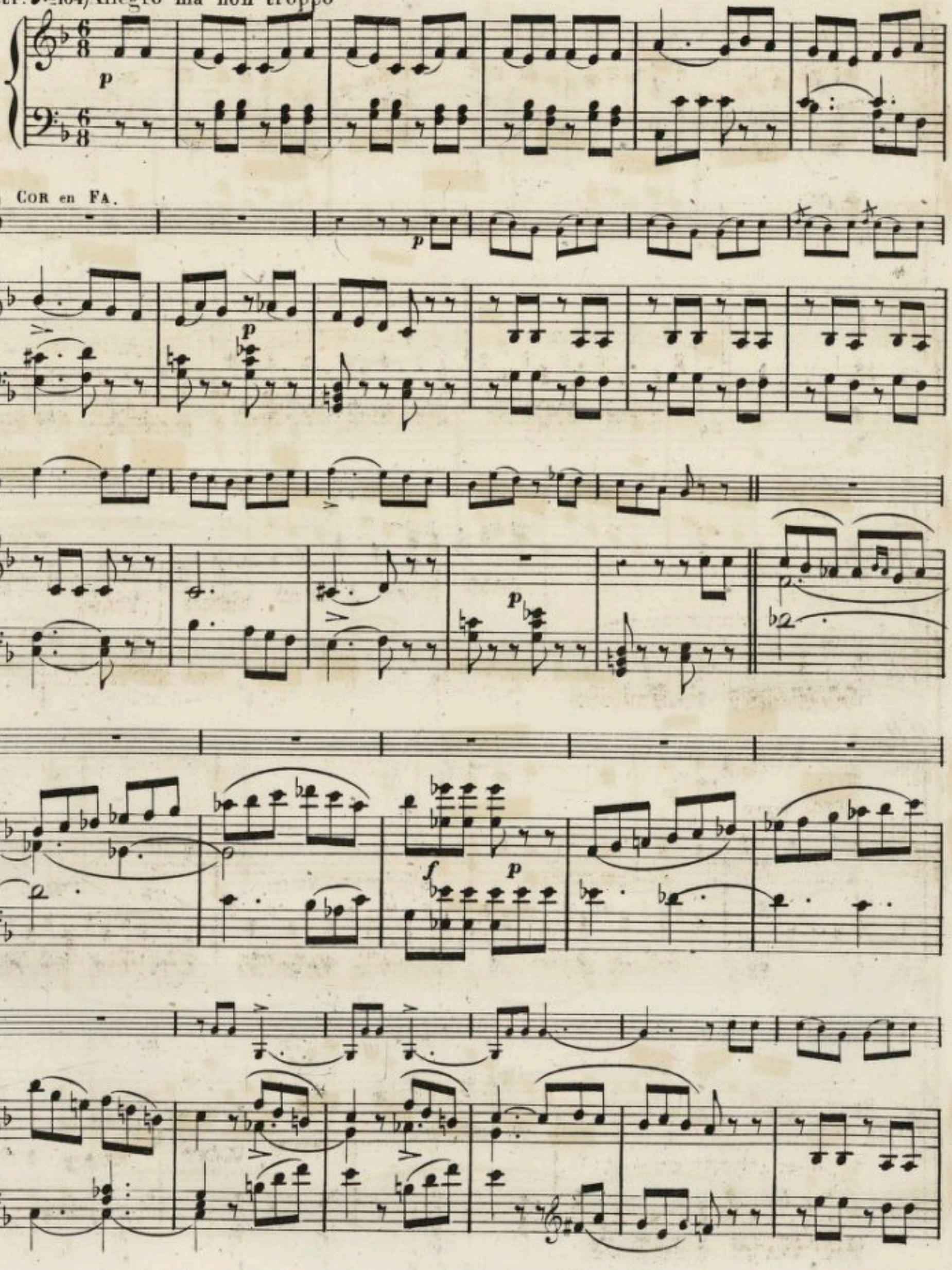

Sans presser.

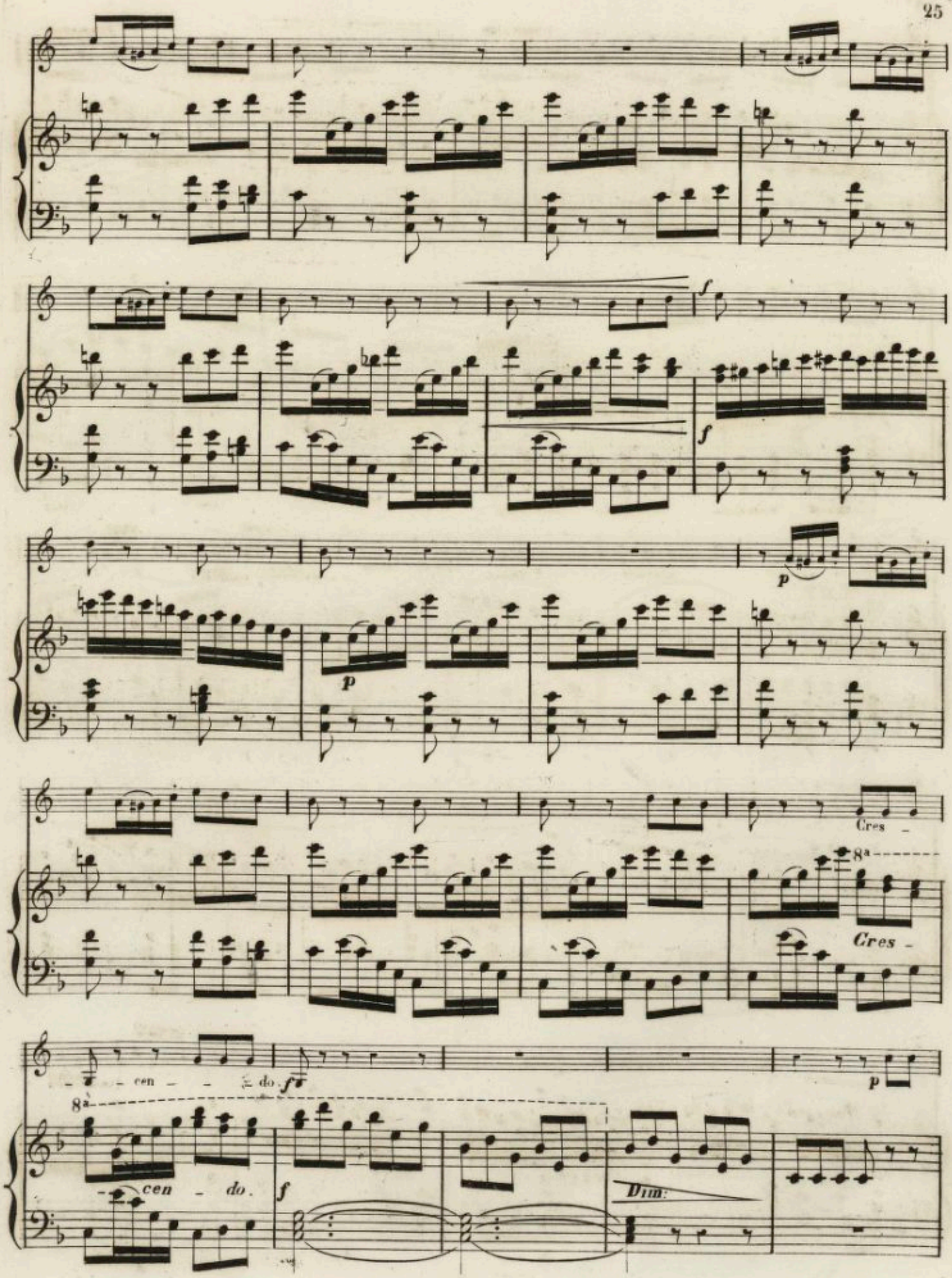
f
f
p
p
Cres -
8a
Cres -
- cen - - do.
f
8a
- cen - do.
f
Dim:
p

Sans ralentir.

p

f

f

fp

f *p*

Cres - - *cen* - - *do* -

f

f

8a

ff

8a

ff

f

p

p

Sans presser.

Sans presser.

f

8a

f

8a

pp

8a

Allegro più vivo.

f

Allegro più vivo.

f

p

fp

13557. R.