LA

SEMAINE MUSICALE

7 DUOS

pour Clarinette et Piano

COMPOSÉS PAR

ERNEST CAVALLINI

ET

P. BONA

ARRANGÉS POUR

ALTO ET PIANO

PAR

EUGÈNE CAVALLINI

22591 Lundi. **Lombardi** de Verdi.
22592 Mardi. **Lucrèce Borgia** de Donizetti.
22593 Mercredi. **Horaces et Curiaces** de Mercadante.
22594 Jeudi. **Béatrix de Tenda** de Bellini.
22595 Vendredi. **Stabat Mater** de Rossini.
22596 Samedi. **Robert le Diable** de Meyerbeer.
22597 Dimanche. **Guillaume Tell** de Rossini.

Chaque Fr. 6.

Propriété des Éditeurs. Enrég. aux Arch. de l'Union.

MILAN
ÉTABLISSEMENT NATIONAL PRIVIL.
DE JEAN RICORDI
RUE DES OMENONI, NUM. 1720 et à côté du Théâtre à la Scala.

FLORENCE, *J. Ricordi et Joulaud.* MENDRISIO, *C. Pozzi.*

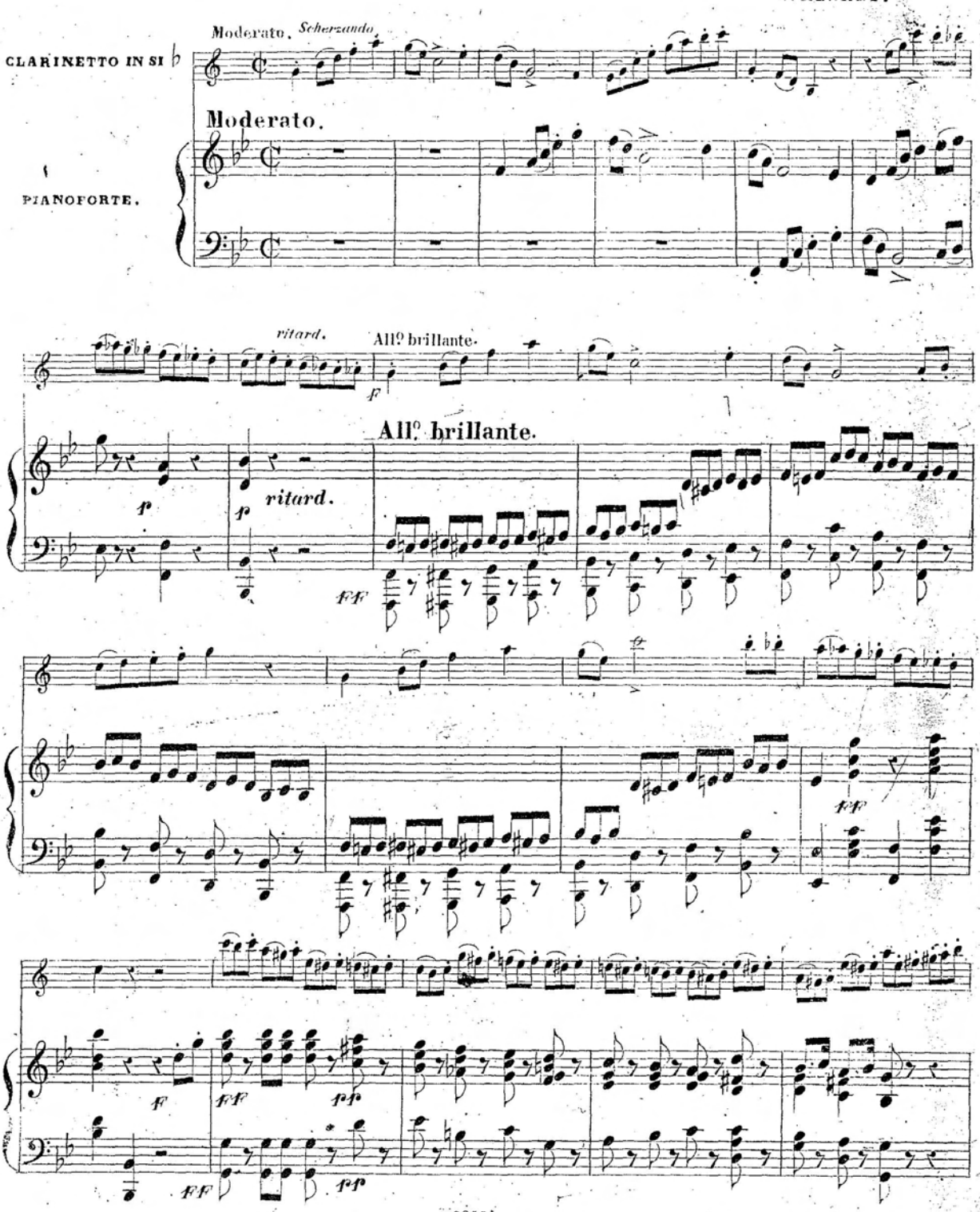
Moderato. Scherzando
CLARINETTO IN SI ♭
Moderato.
PIANOFORTE.
ritard.
All° brillante.
All° brillante.
ritard.

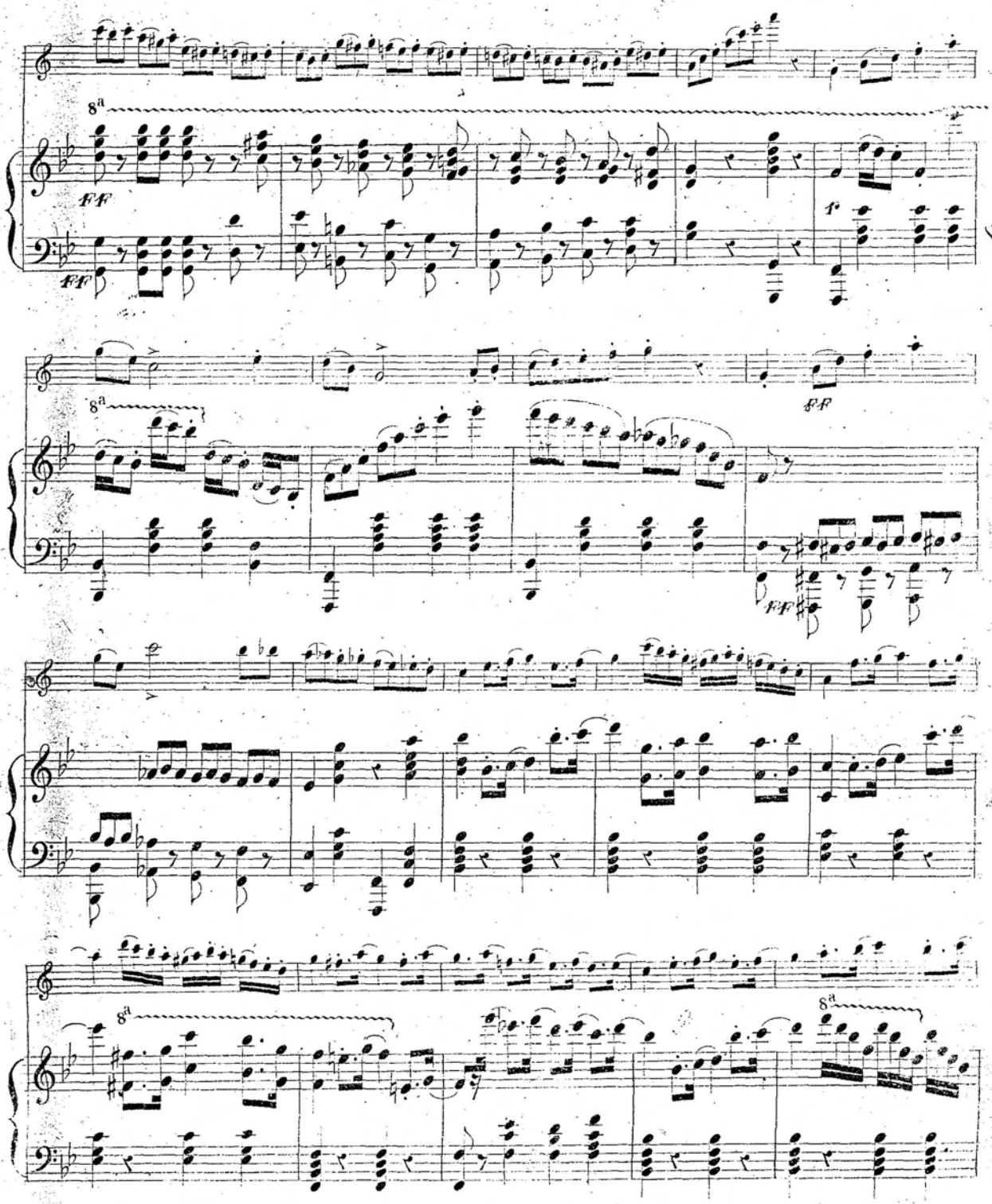

22591
S 41852 S

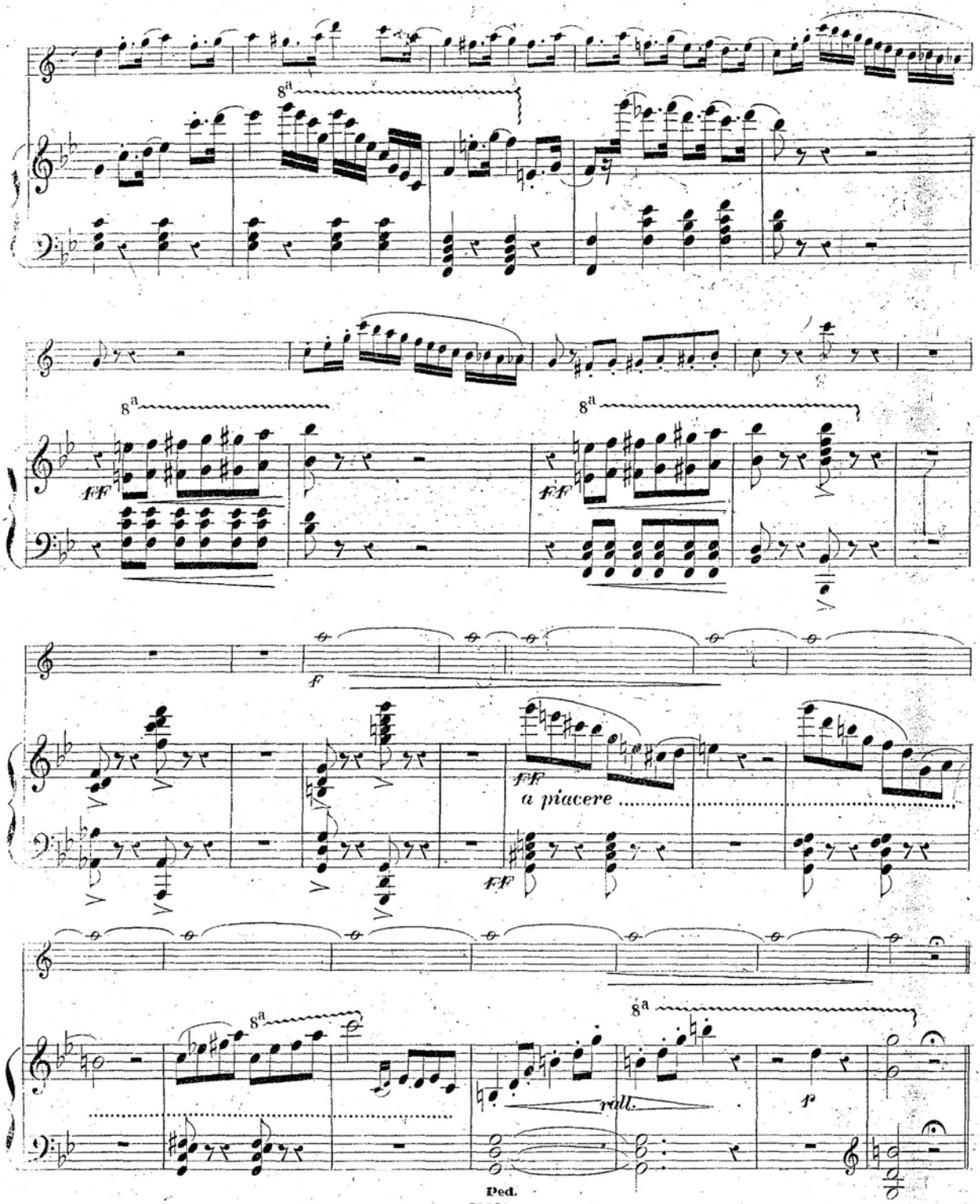
8a
8a
8a
ff
ff
f
ff
a piacere
ff
8a
8a
rall.
f
Ped.

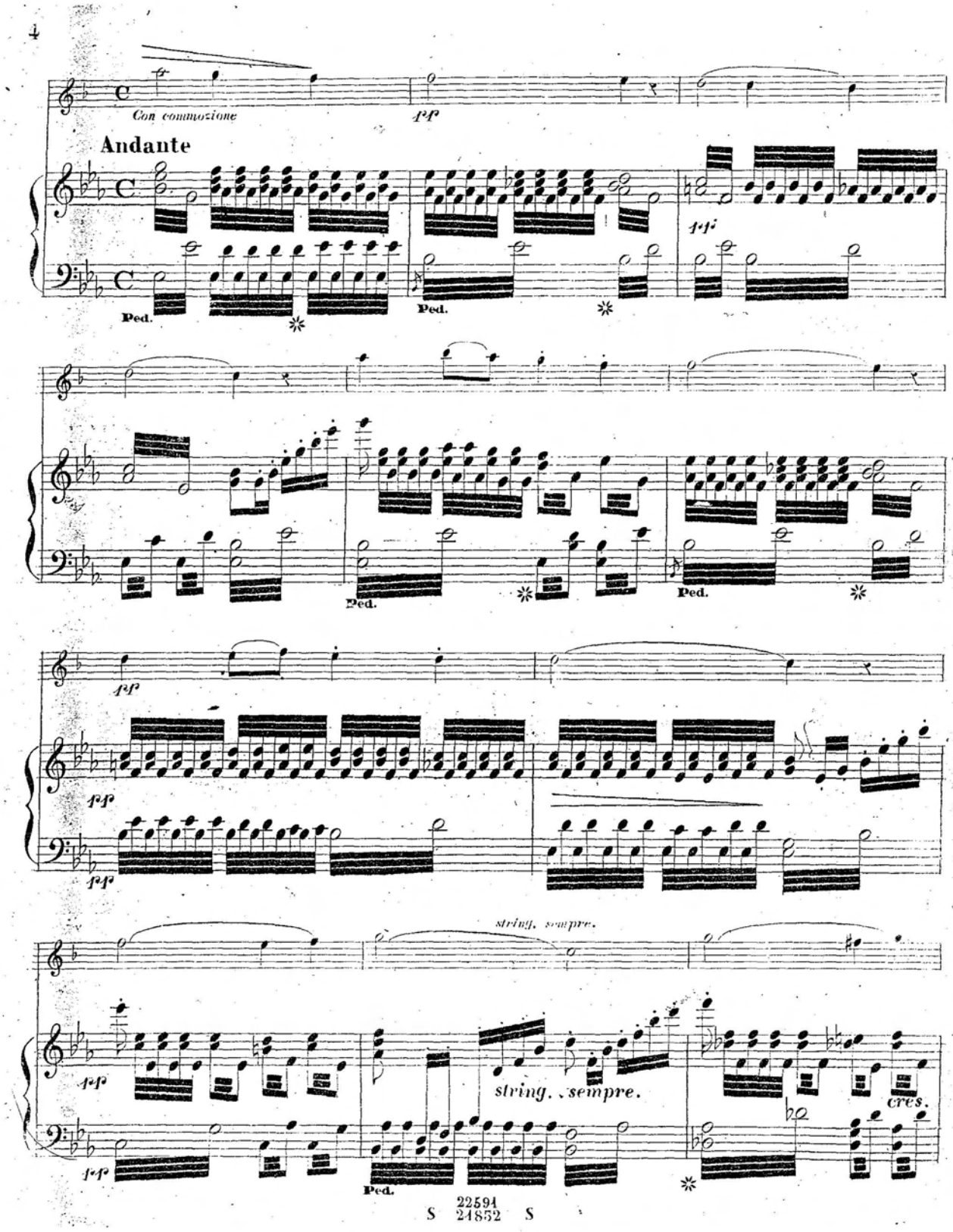
Con commozione
pp
Andante
Ped.
pp
string. sempre.
string. sempre.
cres.

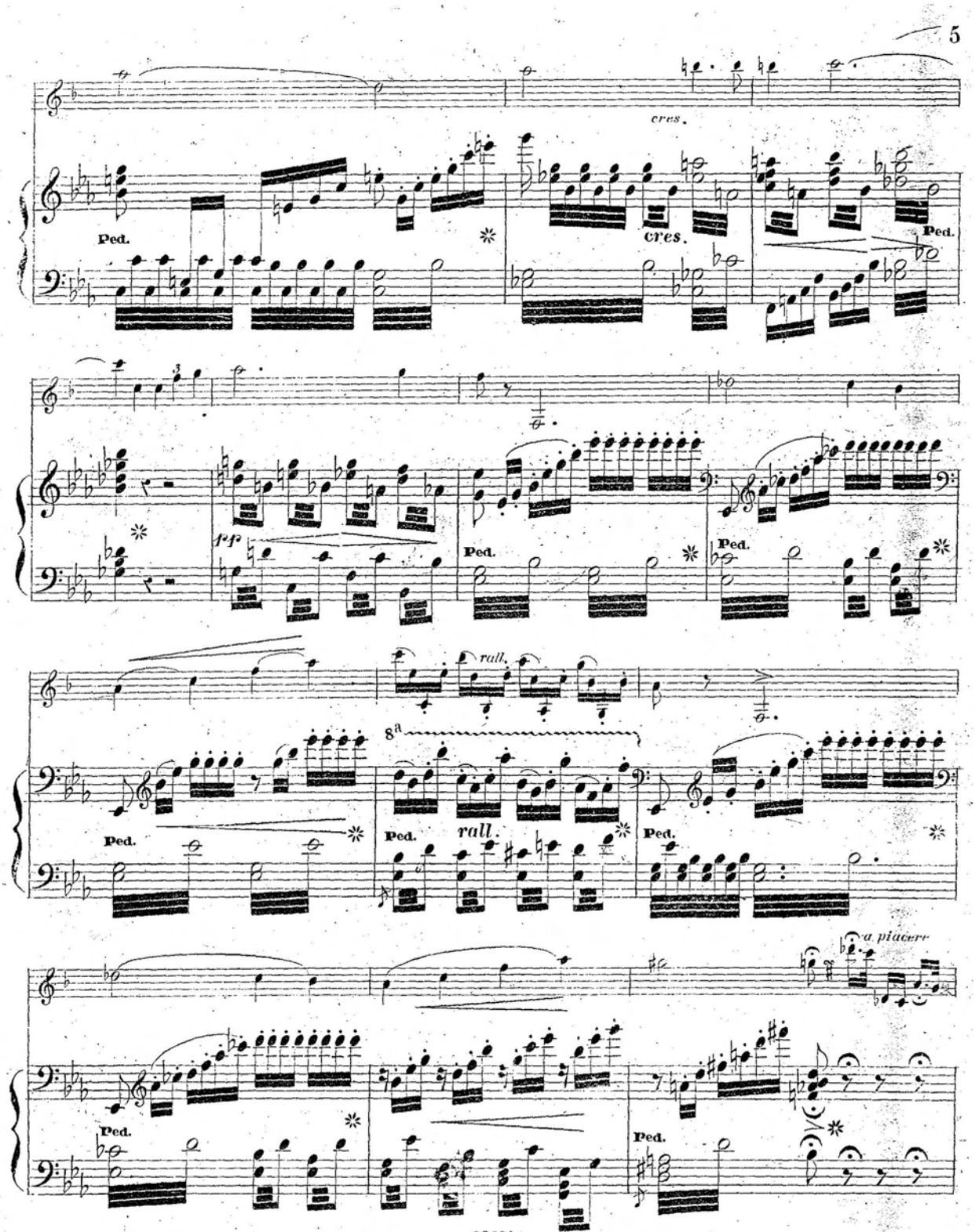
cres.
Ped.
cres.
Ped.
pp
Ped.
Ped.
rall.
8a
Ped.
Ped.
rall.
Ped.
a piacere
Ped.
Ped.

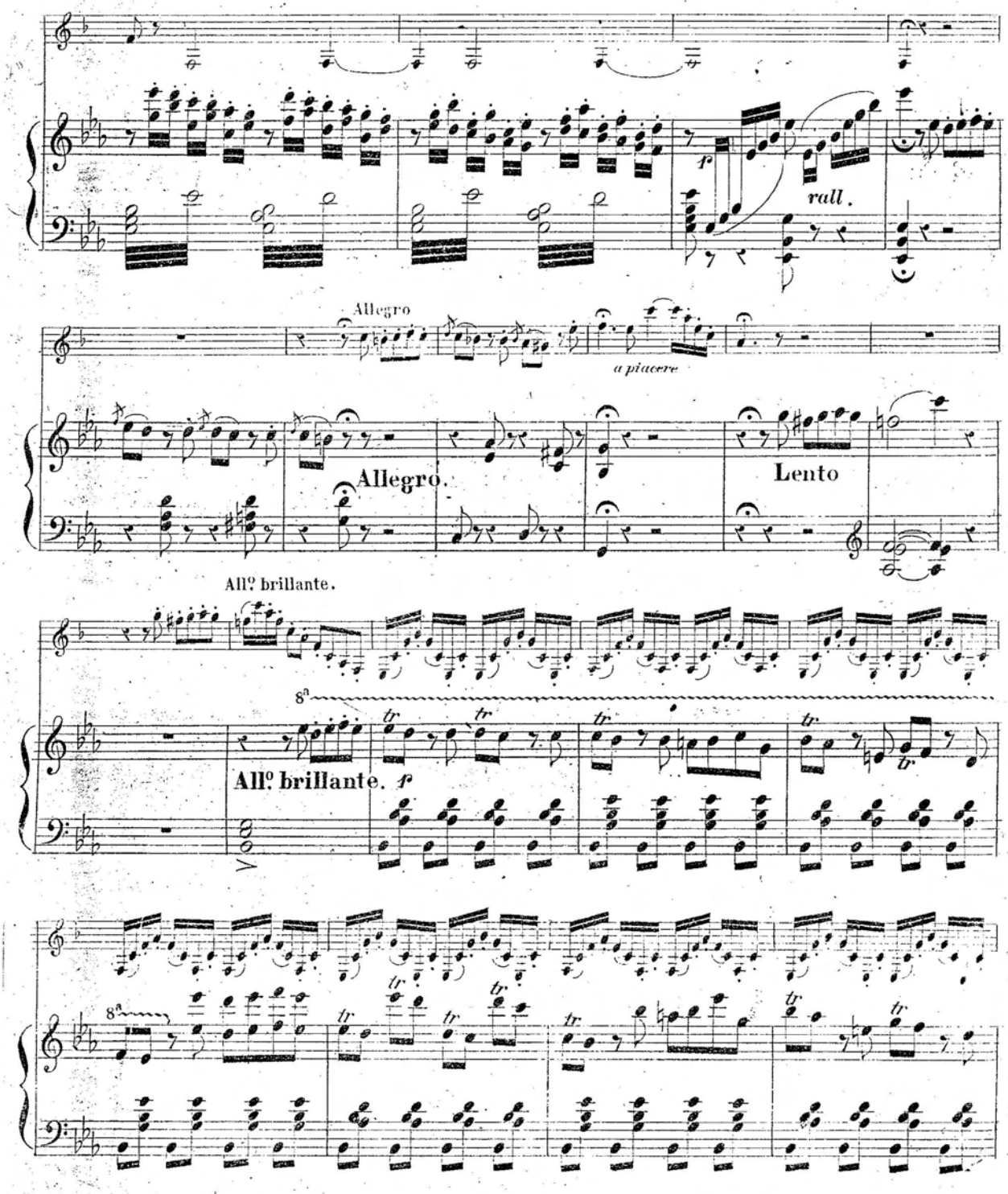
rall.
Allegro
a piacere
Allegro.
Lento
All.º brillante.
All.º brillante. f
8a
tr

S 24852 S

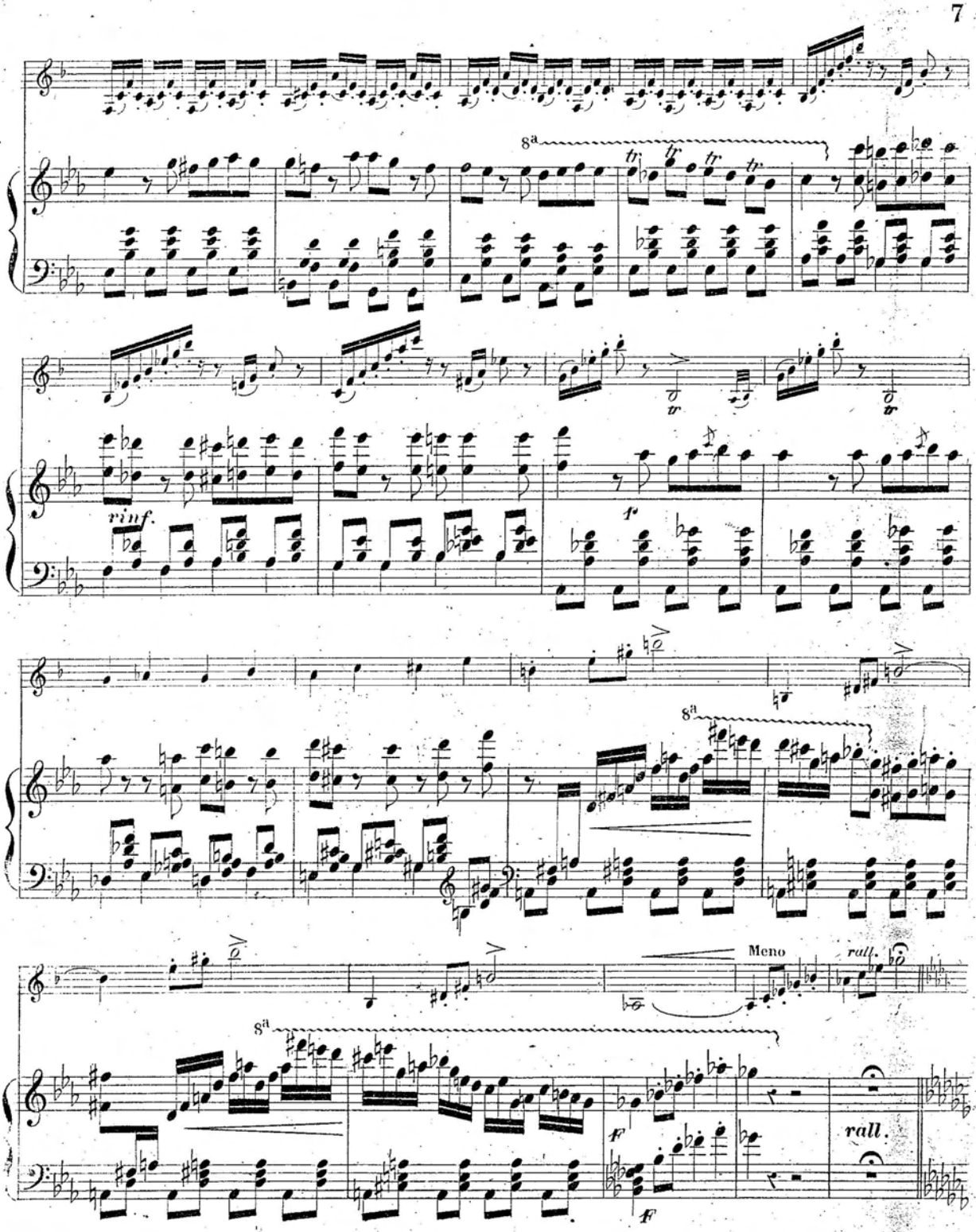
8a
tr
rinf.
f
8a
Meno
rall.
8a
f
f
rall.

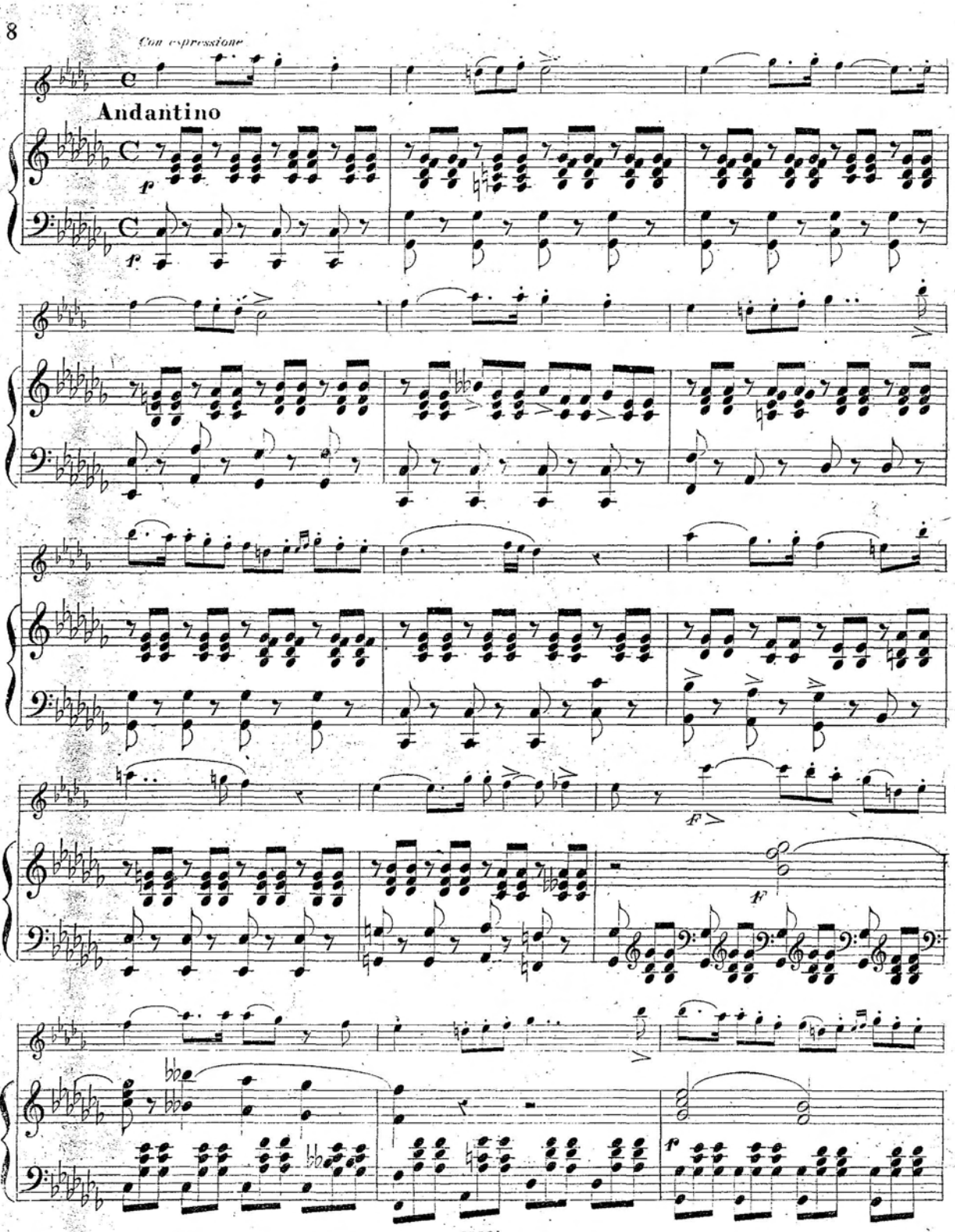
Con espressione
Andantino
p
f
F
f
f

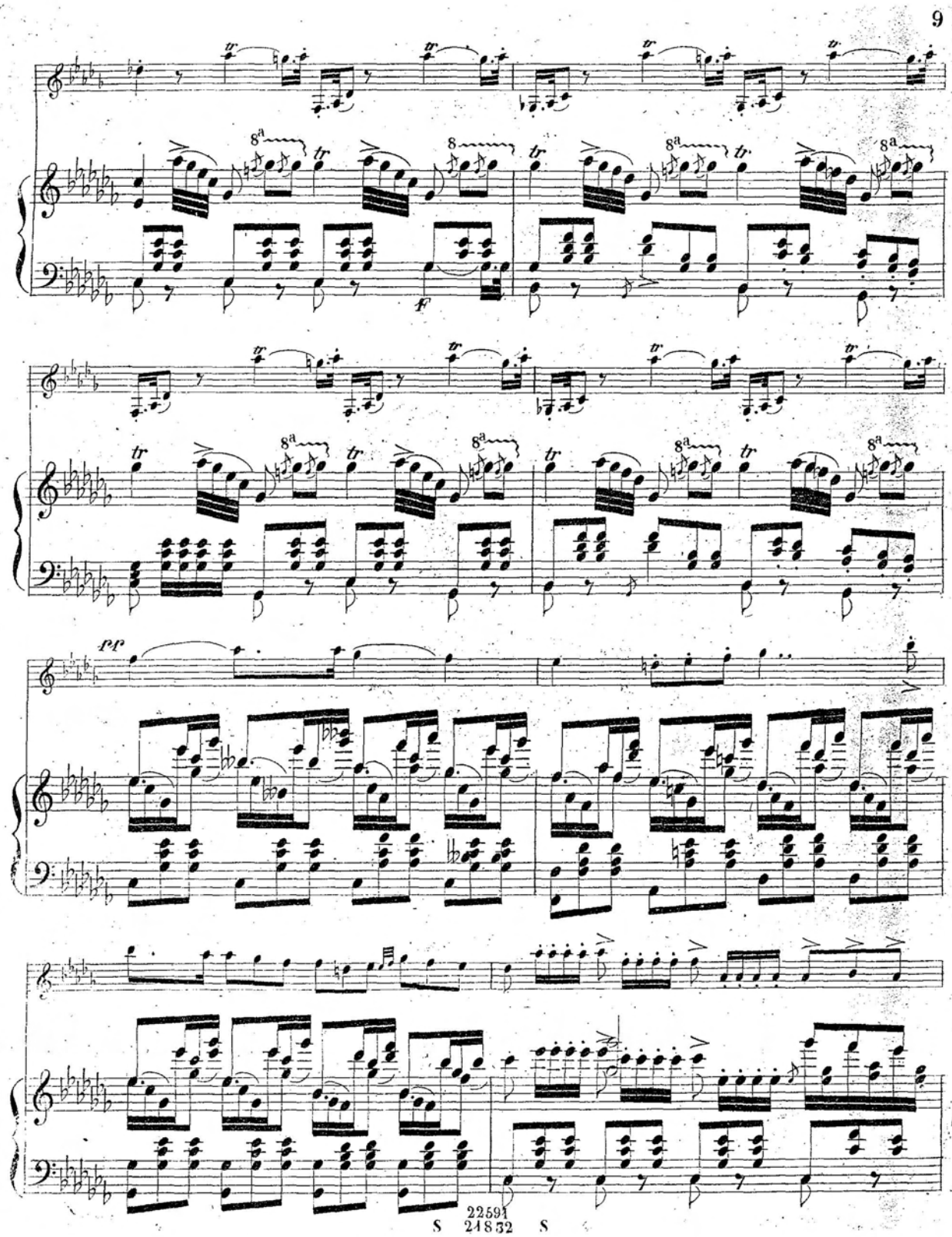
tr
8a
8
f
pp

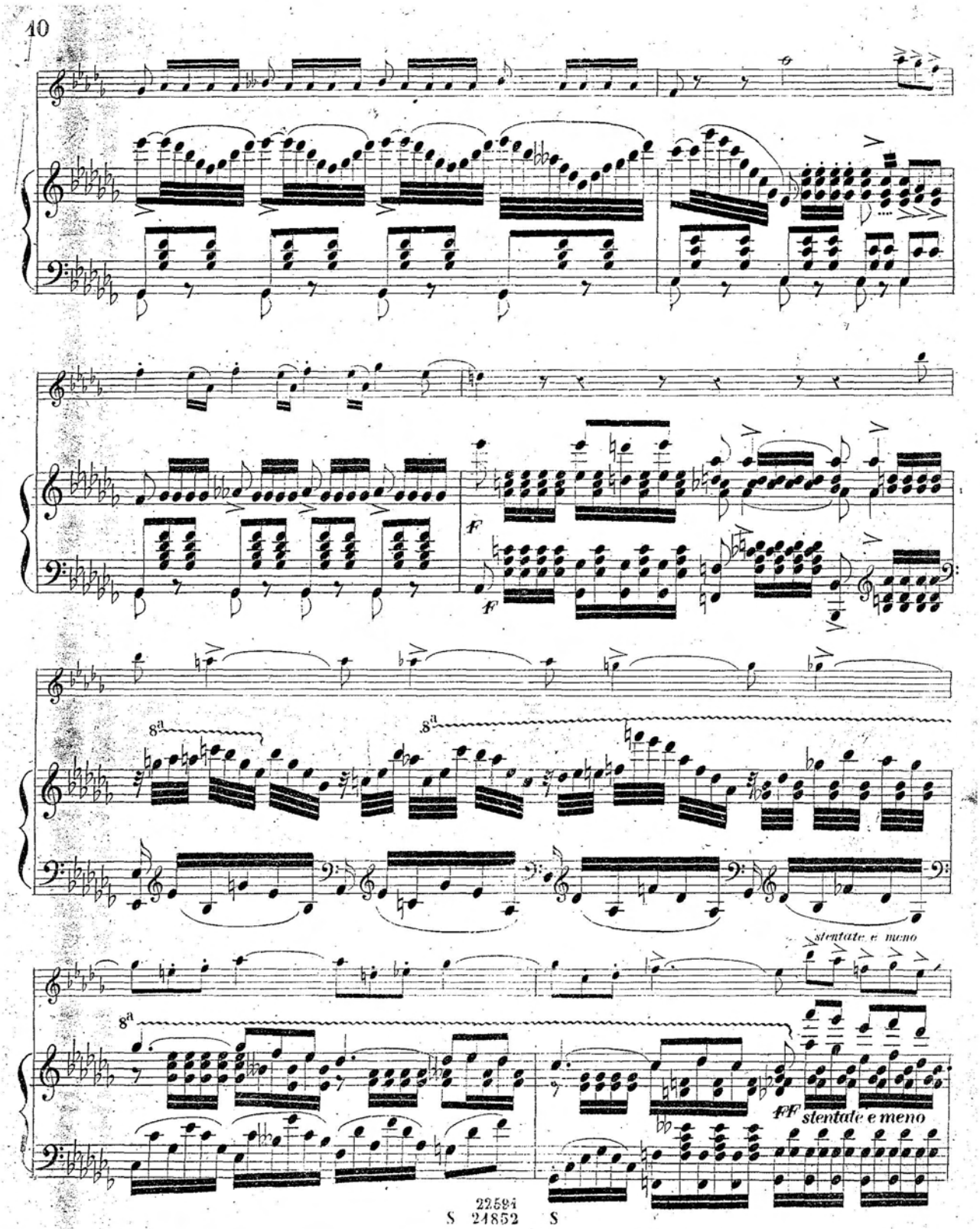
F
F
8a
8a
stentate e meno
8a
FF stentate e meno

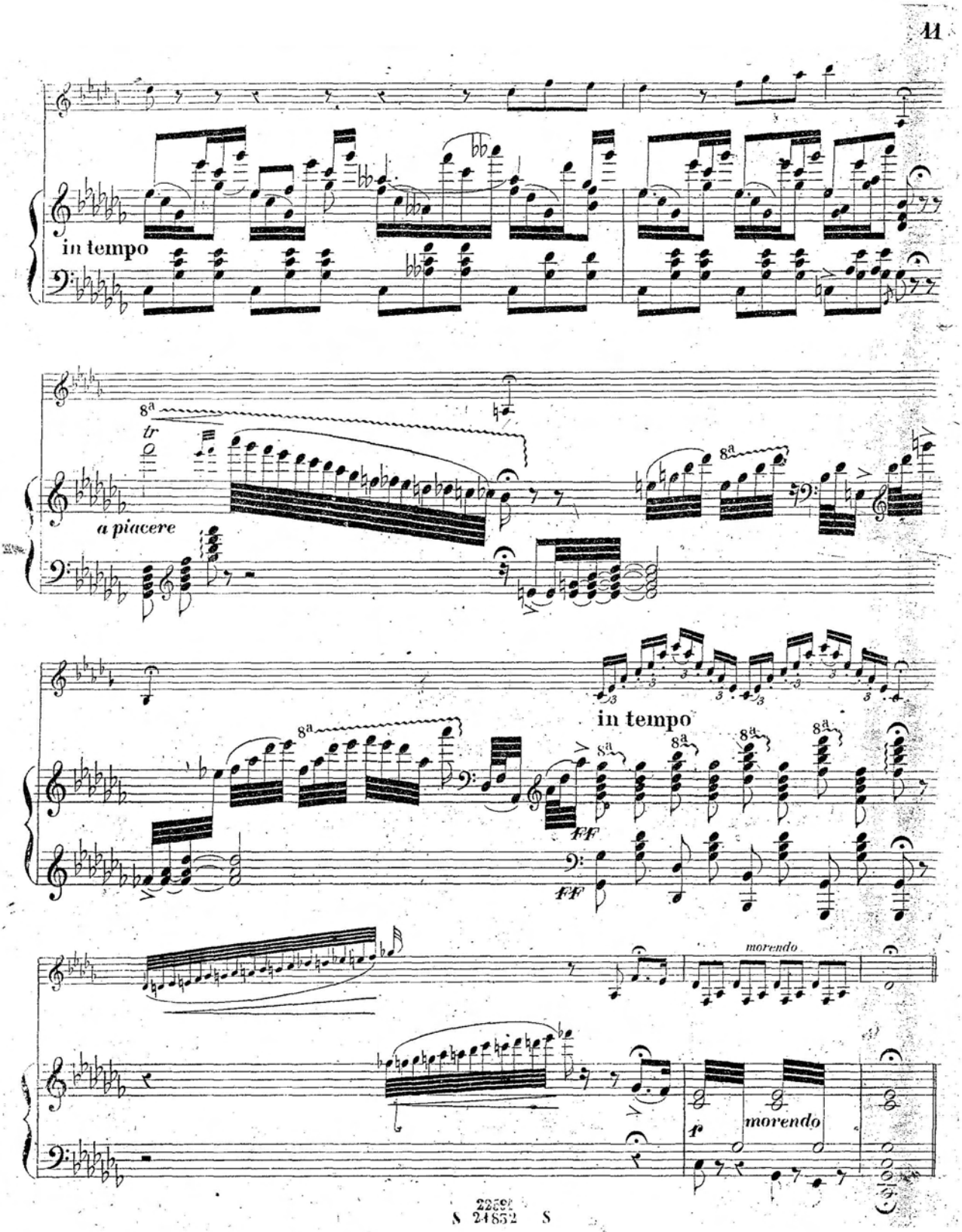
in tempo
8a
tr
a piacere
8a
in tempo
8a
8a
8a
8a
8a
FF
FF
morendo
f
morendo

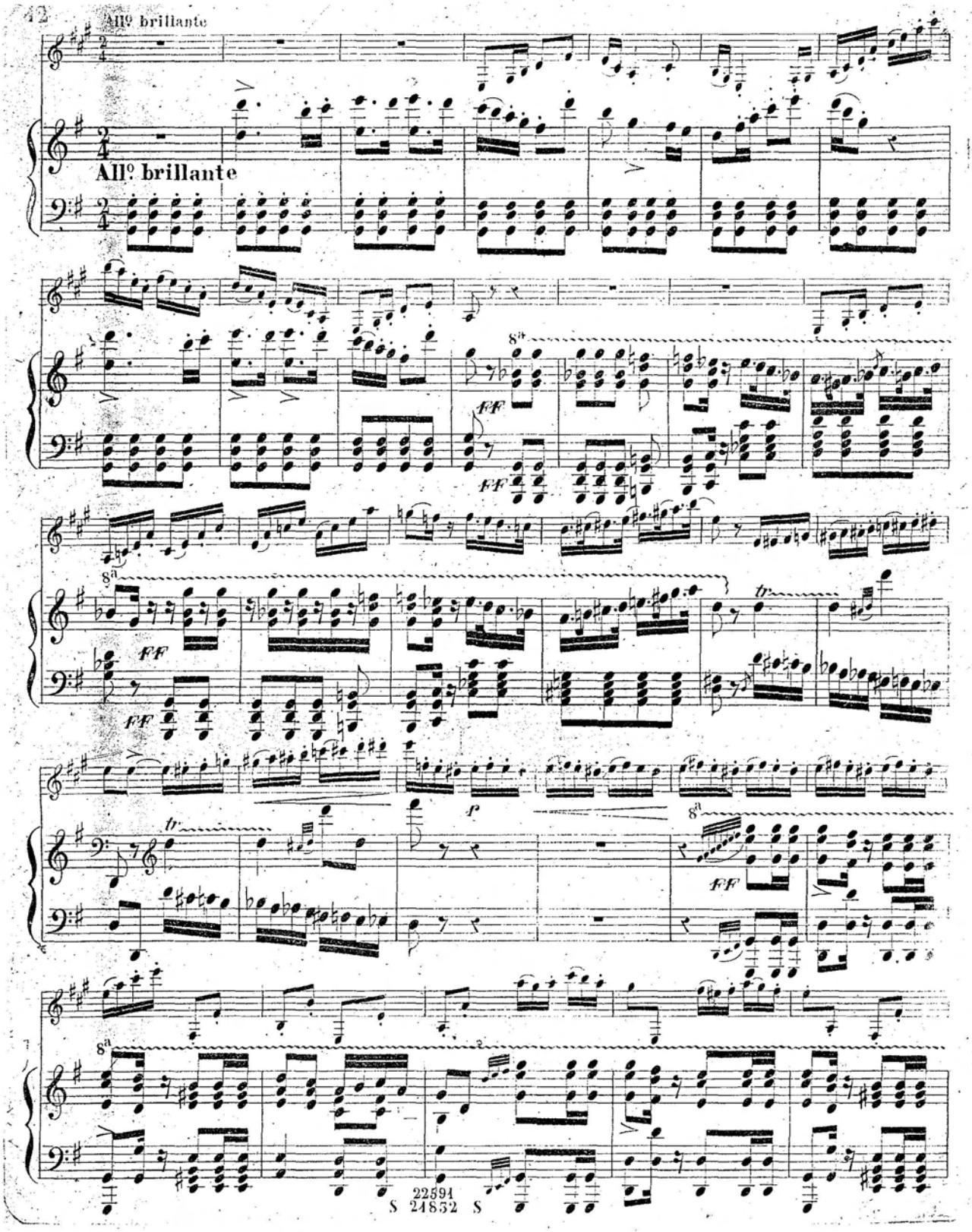
Allº brillante
Allº brillante
8a
FF
tr
f

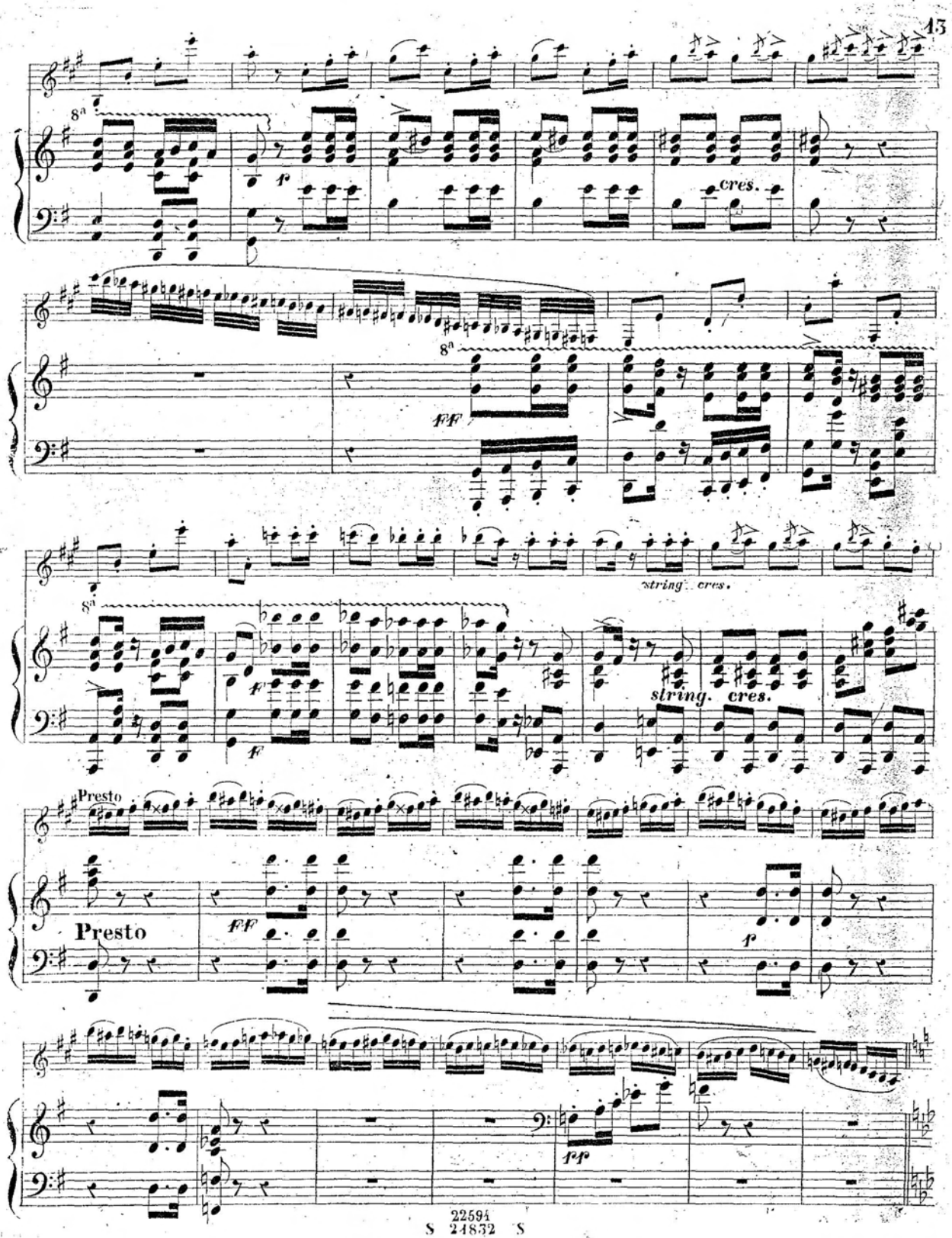
8a
f
cres.
8a
fff
string. cres.
8a
ff
string. cres.
Presto
Presto
fff
f
fp

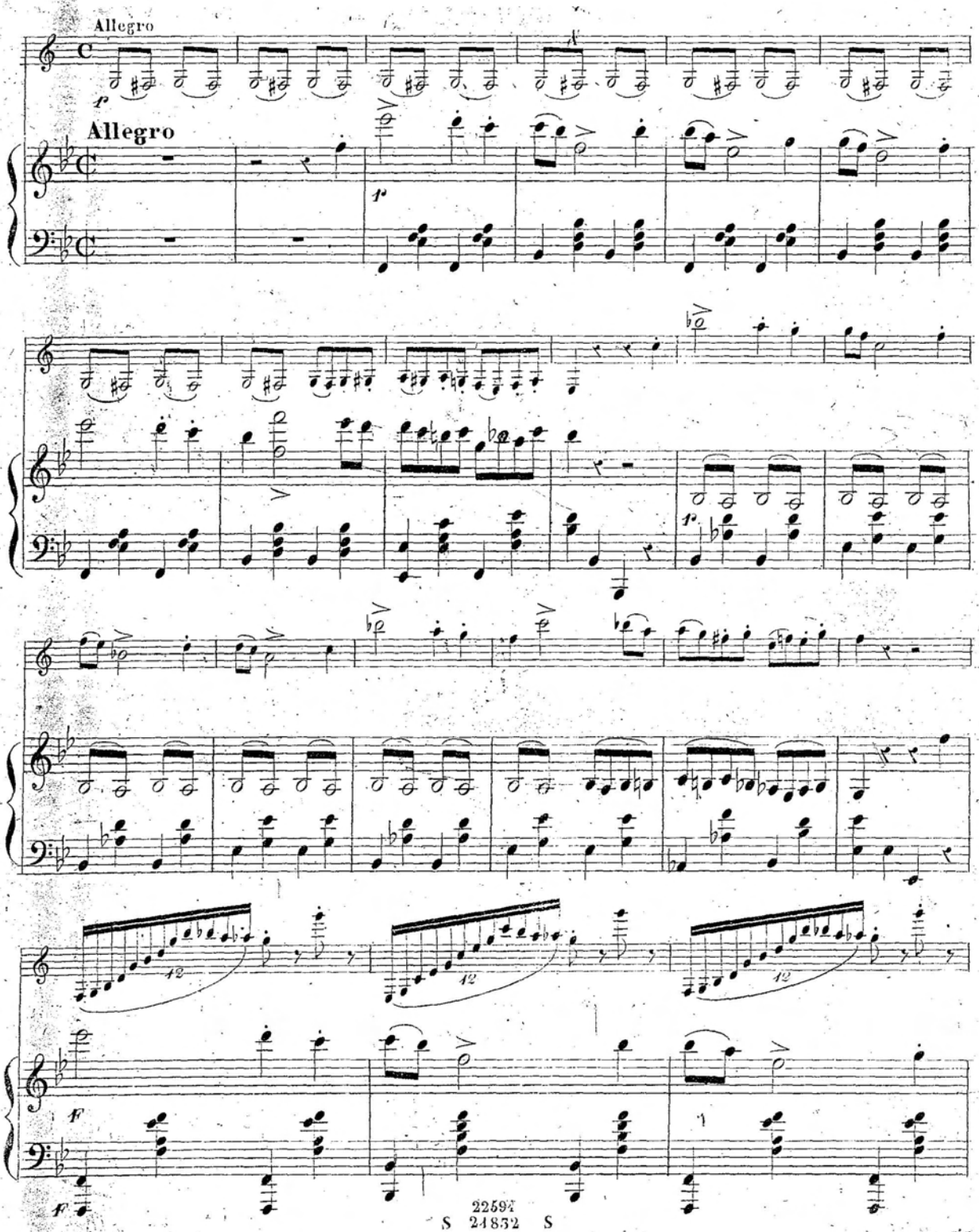

22597
S 24832 S

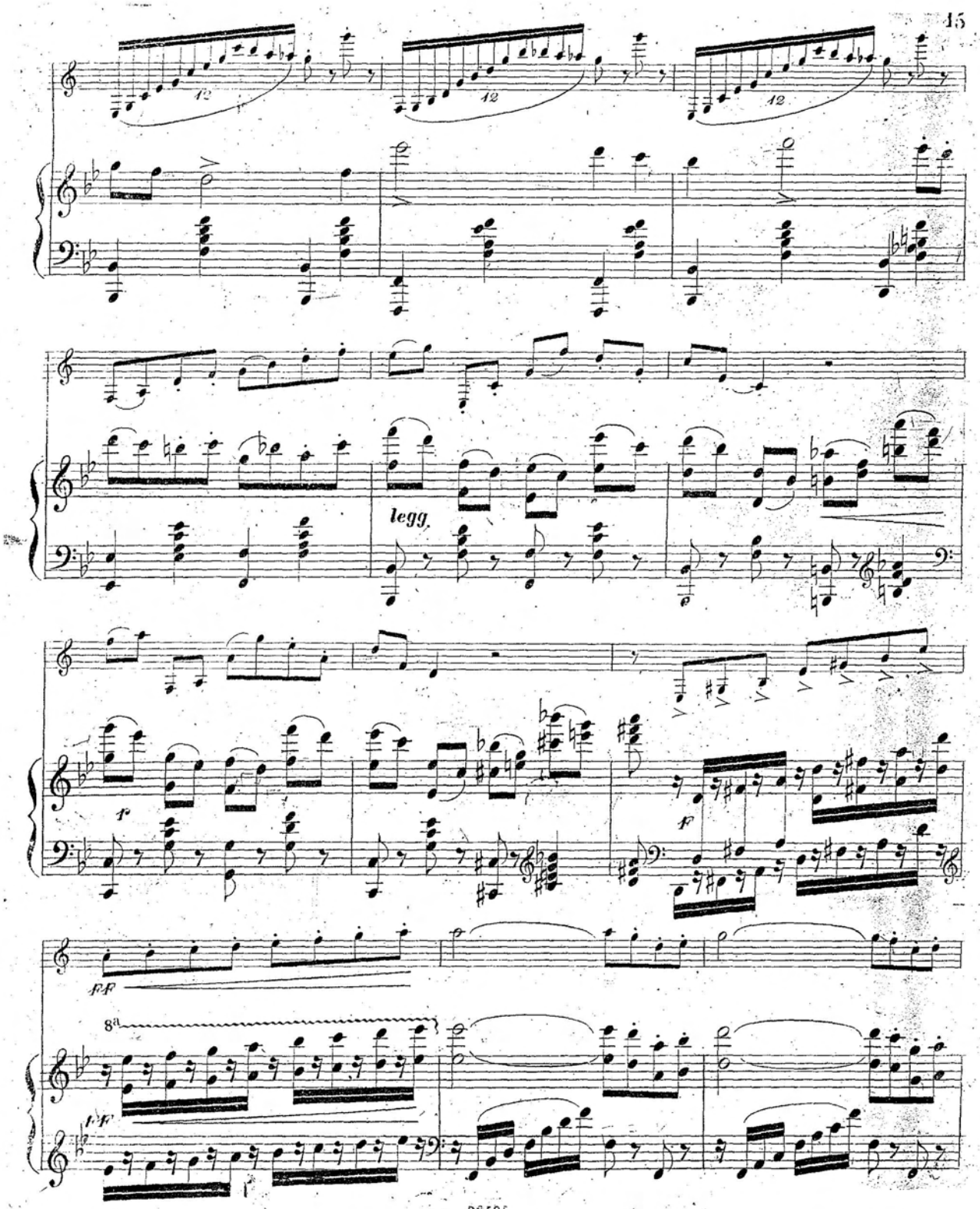
12
12
12
legg.
f
f
ff
8va
fff

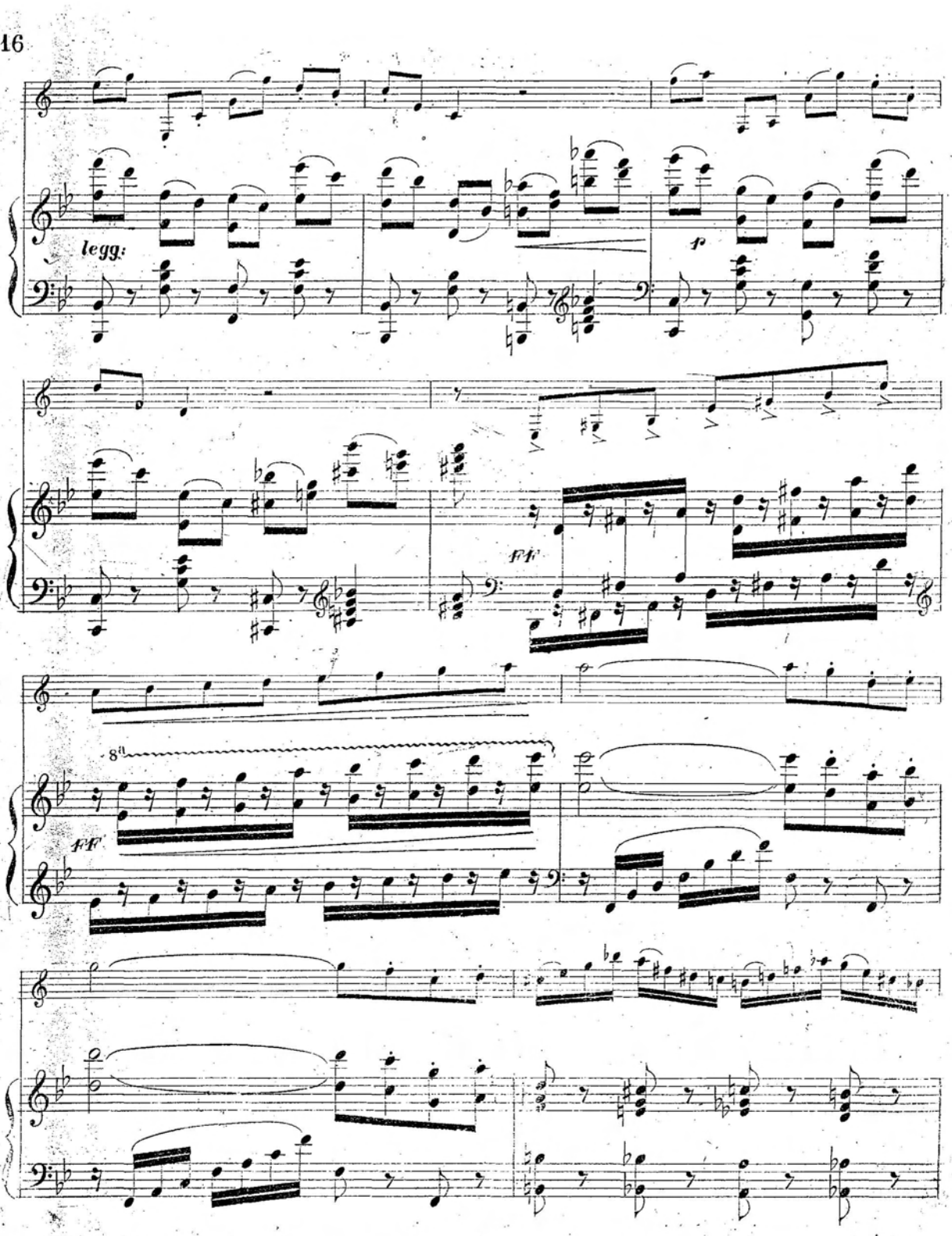
legg.
p
fff
8va
fff

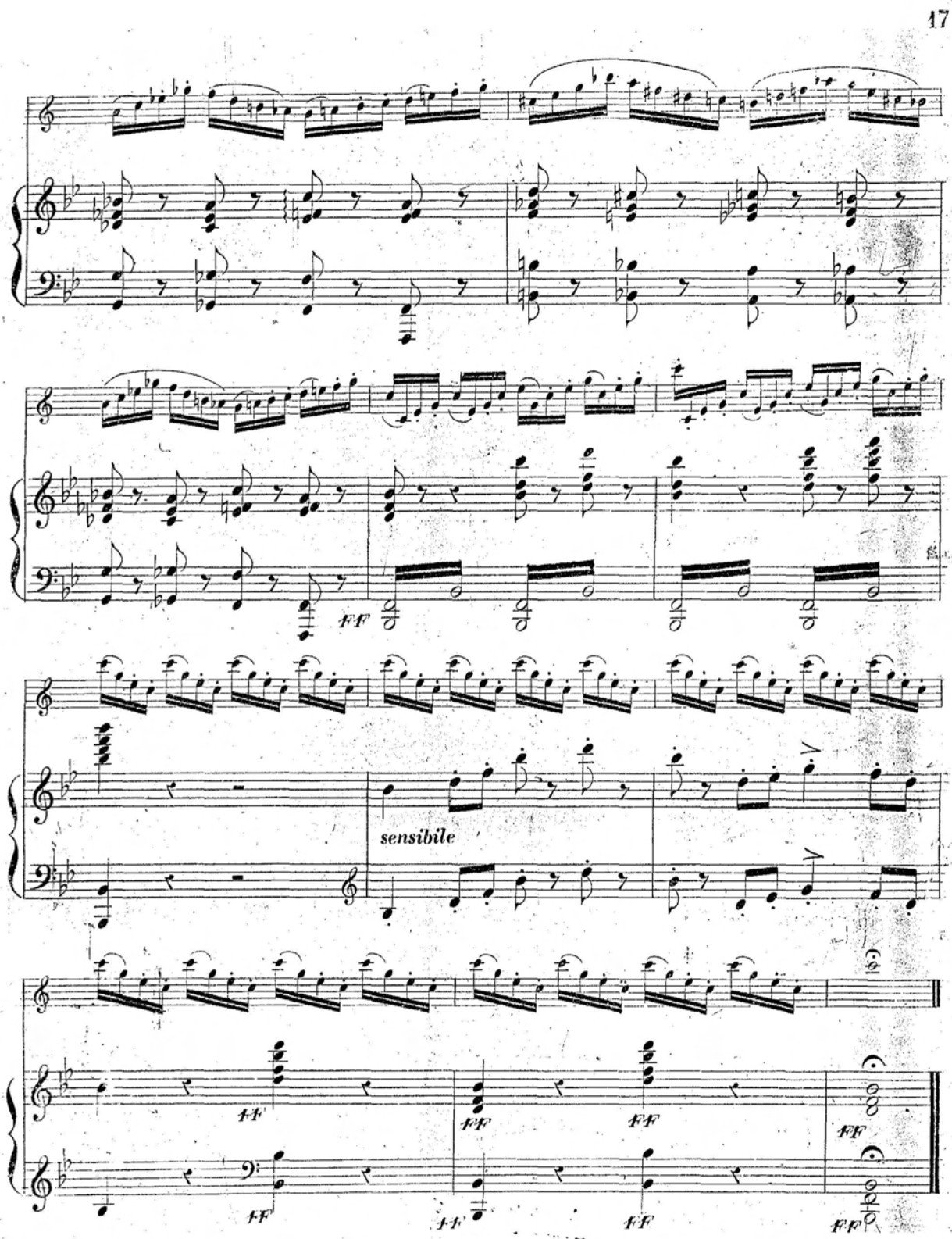

22594
S 24832 S

LA

SEMAINE MUSICALE

7 DUOS

pour Clarinette et Piano

COMPOSÉS PAR

ERNEST CAVALLINI

ET

P. BONA

ARRANGÉS POUR

ALTO ET PIANO

PAR

EUGÈNE CAVALLINI

22591 Lundi. **Lombardi** de Verdi.
22592 Mardi. **Lucrèce Borgia** de Donizetti.
22593 Mercredi. **Horaces et Curiaces** de Mercadante.
22594 Jeudi. **Béatrix de Tenda** de Bellini.
22595 Vendredi. **Stabat Mater** de Rossini.
22596 Samedi. **Robert le Diable** de Meyerbeer.
22597 Dimanche. **Guillaume Tell** de Rossini.

Chaque Fr. 6.

Propriété des Éditeurs. Enrég. aux Arch. de l'Union.

MILAN
ÉTABLISSEMENT NATIONAL PRIVIL.
DE JEAN RICORDI
RUE DES OMENONI, NUM. 1720 et à côté du Théâtre à la Scala.

FLORENCE, *J. Ricordi et Joulaud.* MENDRISIO, *C. Pozzi.*

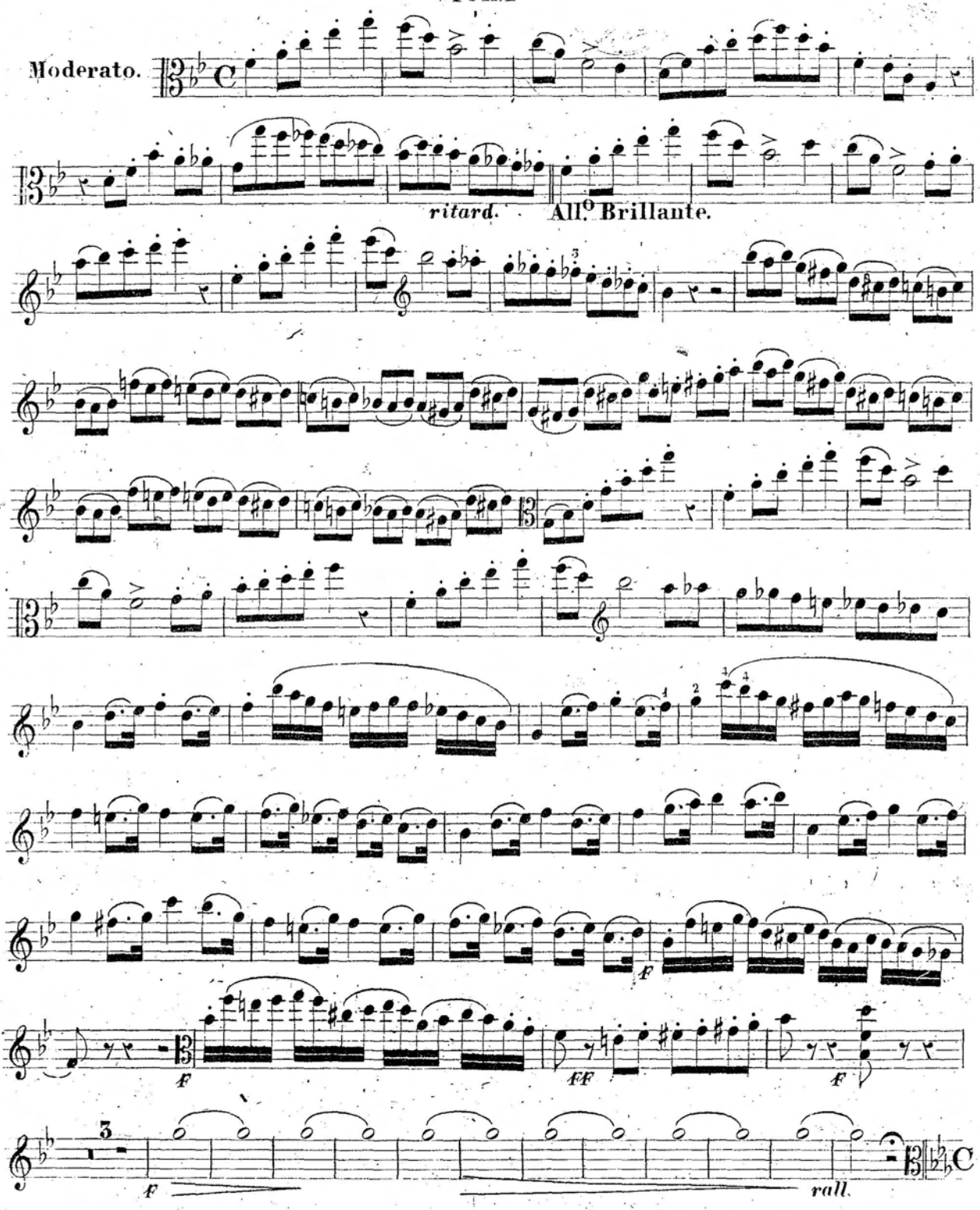
Moderato.
ritard.
All.o Brillante.
F
FF
F
F
rall.

VIOLA

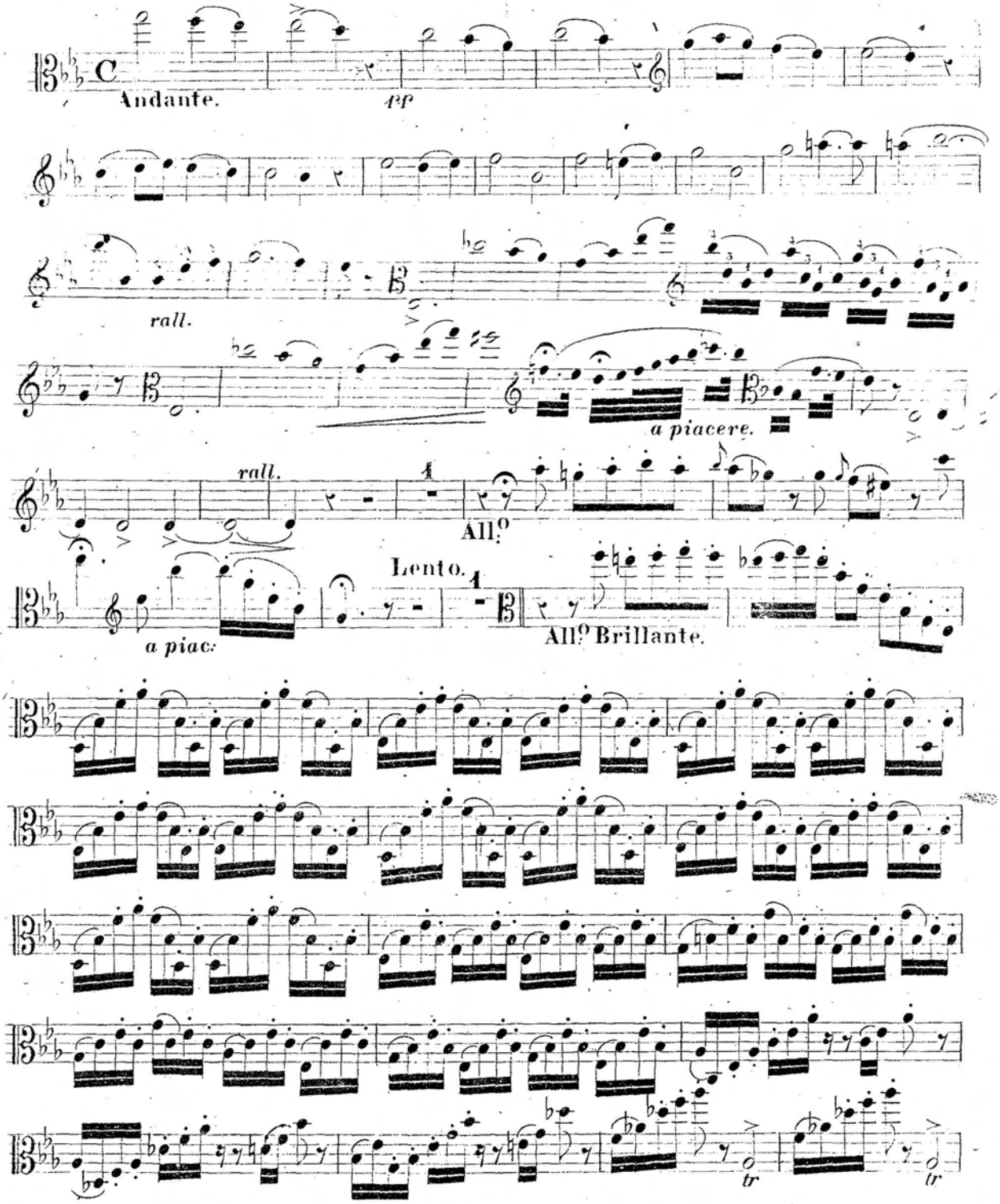
C
Andante.
pp
rall.
a piacere.
rall.
All.o
Lento.
a piac:
All.o Brillante.
tr
tr

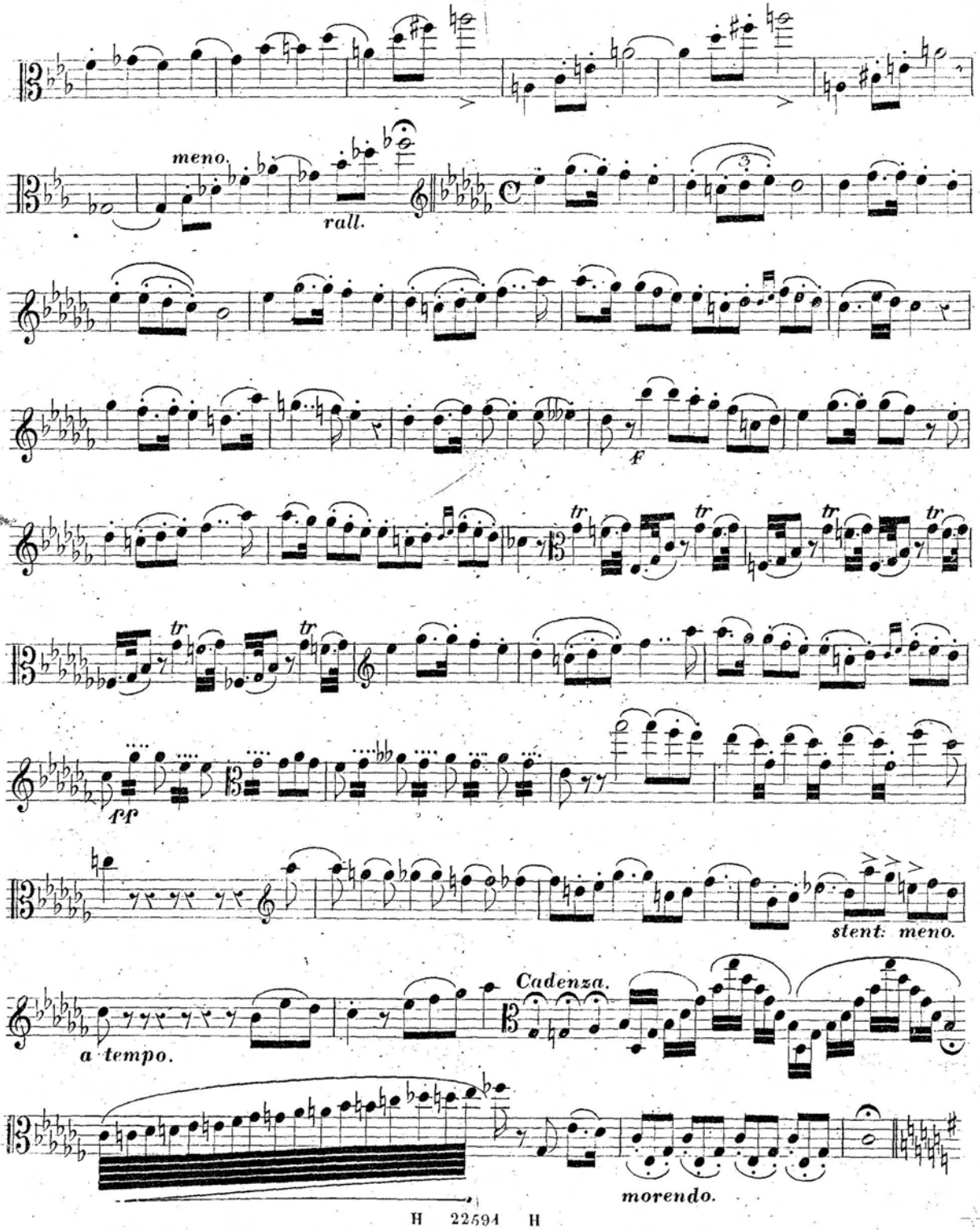
meno.
rall.
f
tr
ff
stent. meno.
Cadenza.
a tempo.
morendo.

VIOLA

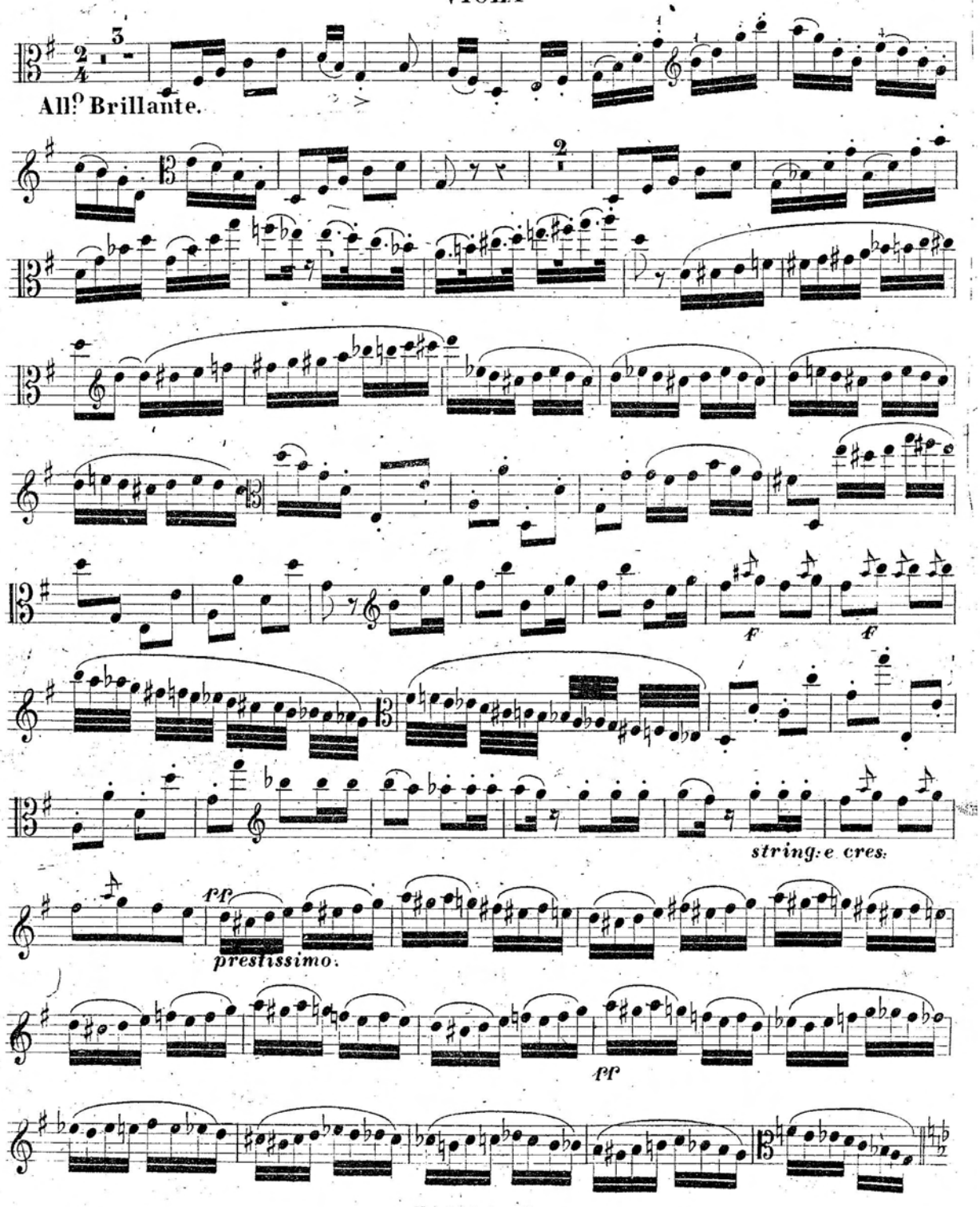

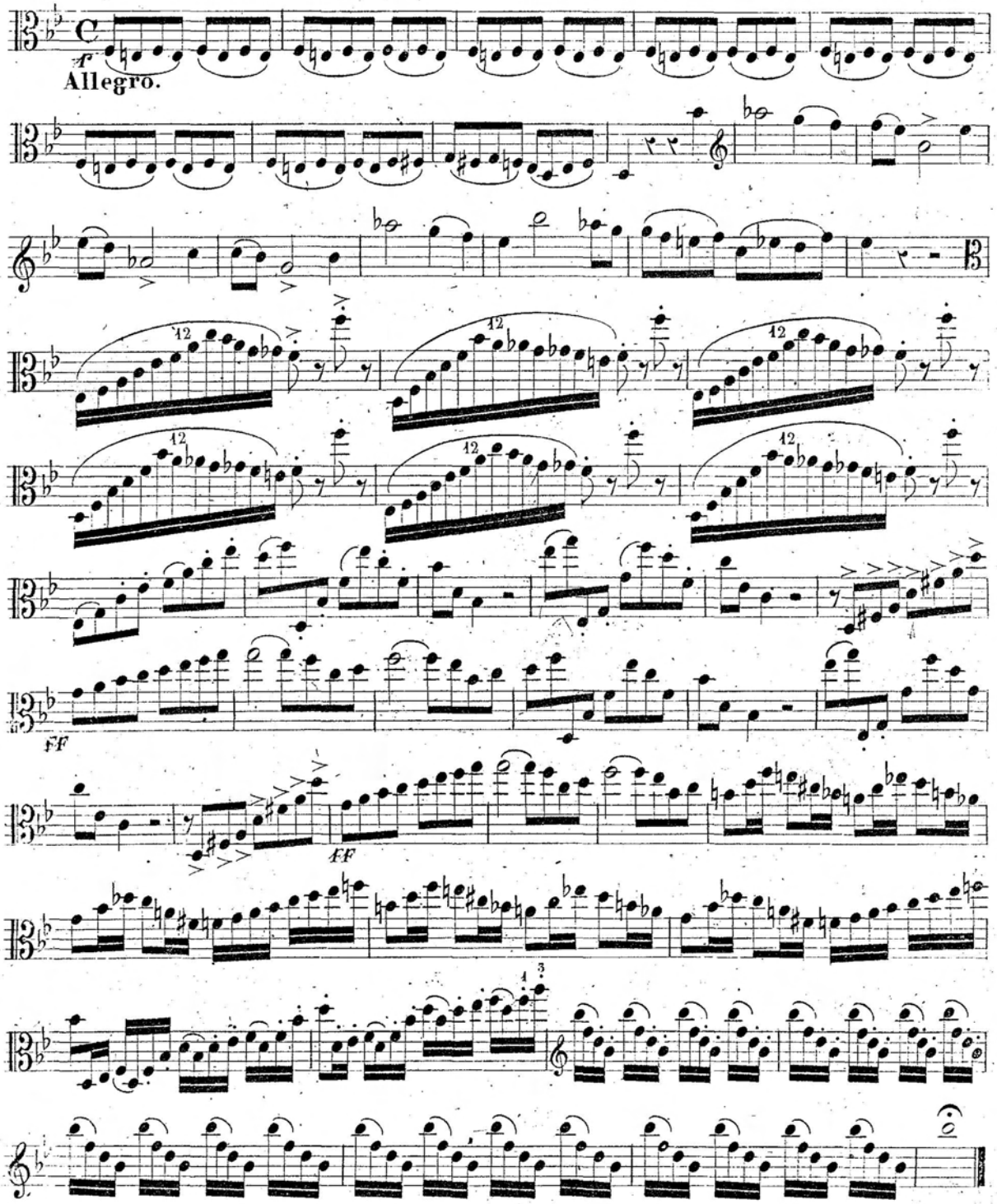
Allegro.
FF
FF