

2

TROIS RONDEAUX

Brillants

Composés

pour le Piano-Forte

sur des Motifs favoris du Vaudeville Allemand.

LES VIENNOIS À BERLIN

et Dédiés

à Madame Nanette Vallentin

Op 67
PAR
J. MOSCHELES.

N° 1

Propriété de l'Éditeur

Pr: 17/2 Sgr.

Berlin,

Chez Ad. Mt. Schlesinger Libraire, et Éditeur de Musique.

Unter den Linden N° 34.

N° 1348 49.

21859

Musik 4755

[ca. 1825]

Allegretto. = ♩ = 160 Métronome de Maelzel.

N^o. 1.
RONDO
BRILLANT.

3

Ral - len - ten - do *p*

Animato.
Mf

Cres. *Sf Sf Sf*

Sf f Sf f loco.

Sf sf sf

Dolce.

sf

Ped. *ga* *Ped.* *loco.*

sf

sf

sf

8^a *loco.* 5

8^a

8^a *loco.* *p*

Sf *p* *Sf* *p* *Sf* *p*

8^a *loco.* *Sf* *Sf*

Sf *Dim.*

pp

f

tr Λ 8^a loco. tr Λ tr Λ tr 1 2

8^a loco. 8^a sf > decres. tr 1 2 tr tr tr tr do. Sf Decres.

pp p Dol.

7

loco.

ff

8^a loco.

Sf

Sf

8^a

Ped.

8^a loco.

ff

Rallen -

a tempo.

Leggiermente. cres.

ff *p* *pp*

b *Sf* *pp* *dol.*

cres.

cen 8a do. *Sf*

Sf *Sf* *Sf*

FF Decres.

8a loco.

8a loco.

TROIS RONDEAUX
Brillants

Brillants

Composés

pour le Piano-Forte

sur des Motifs favoris du Vaudeville Allemand.

LES VIENNOIS À BERLIN

et Dédiés

à Madame Nanette Vallentin

J. MOSCHELES.
PAR

Op. 67
N° II.

Propriété de l'Éditeur

Pr. 12 $\frac{1}{2}$ Sgr.

Berlin,

Chez Ad. Mt. Schlesinger Libraire, et Éditeur de Musique.

Unter den Linden N° 34.

N° 1348 49.

21859

[ca. 1825]

Musik 4755

Allegro grazioso. = ♩ = 144 Métronôme de Maelzel.

N. 2.
RONDO
BRILLANTE

8^a ~~~~~ loco.

p Δ

Δ Δ Δ Δ

8^a ~~~~~ loco.

8^a ~~~~~

8^a ~~~~~

8^a ~~~~~ loco.

f

sf

sf

8^a ~~~~~

loco

Decres.

7

8^a

loco. 8^a loco.

8^a vivace ff

8^a loco.

8^a sf sf

8^a loco.

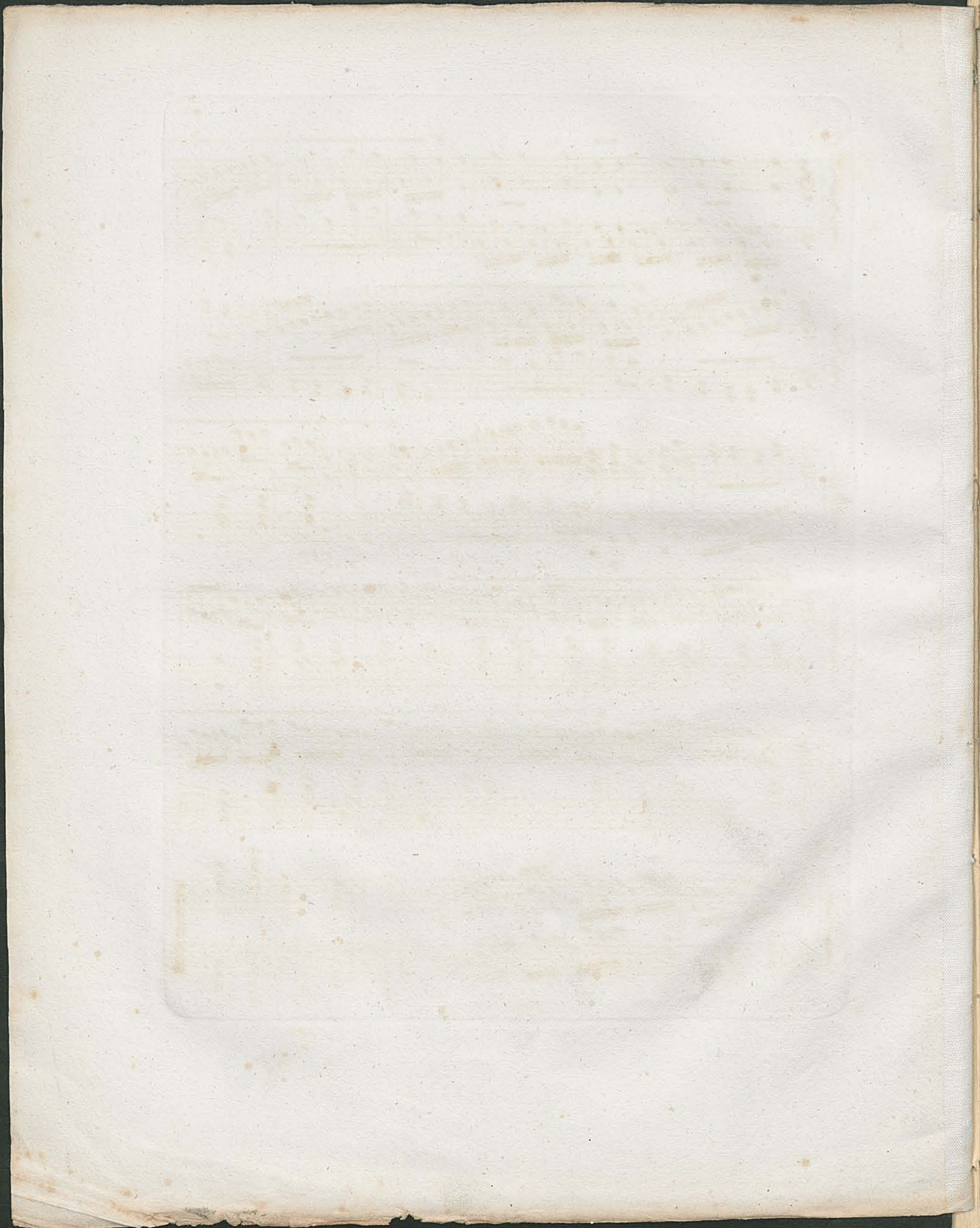

TROIS RONDEAUX
Brillants

Composés
pour le Piano-Forte

sur des Motifs favoris du Vaudeville Allemand.

LES VIENNOIS À BERLIN
et Dédiés

à Madame Nanette Vallentin

PAR
J. MOSCHELES.

Op. 67
N° III.

Propriété de l'Éditeur

Pr: 15 Sgr.

Berlin,

Chez Ad. Mt. Schlesinger Libraire, et Éditeur de Musique.

Unter den Linden N° 34.

N° 1348 49.

21859

[ca. 1825]

Musik 4755

54

Nº 3.

RONDO

BRILLANT

3

