

PARTE PRIMA

*Sonate a Violino e Violone e Cimbalo
Dedicate alla Serenissima. Altr. 57a. Reale. La*

Principessa Anna

*La Sonata quinta ed Ottava ad Immitazione di
Viola Damore con il Seralino al. Ponticelle si. Piave*

*Da Pietro Castrucci
Opera Seconda*

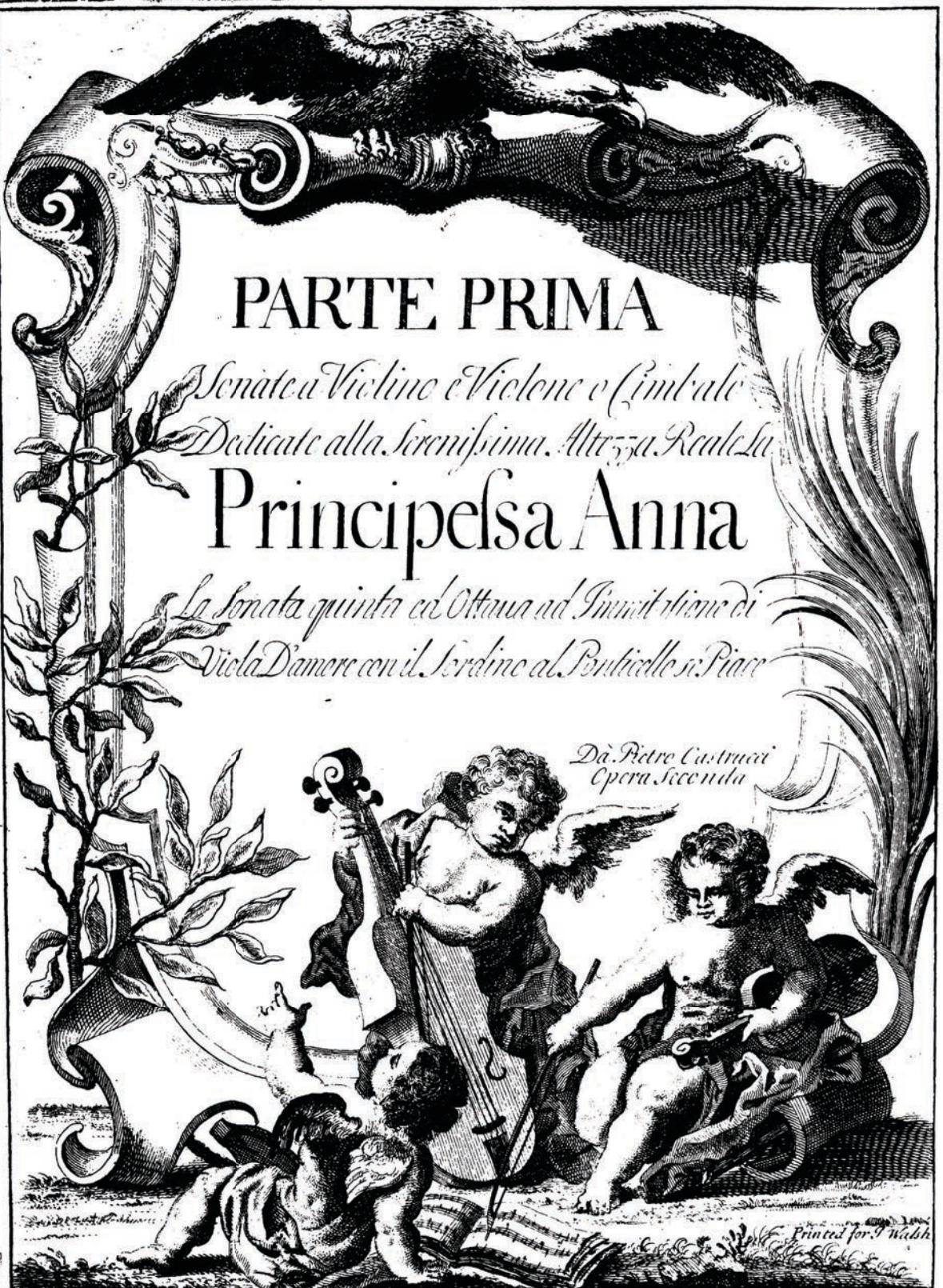

Vault
M
286
6355

Serenissima Altezza Reale

Ardisco dare al Pubblico queste mie poche
Compositioni, consacrando le al Nome di V. A. R.:
che Viene umilmente da me supplicata di voler illustrarle
col suo generoso Compatimento. Onorate, come spero, da un
Genio superiore per le Scienze, e da un Gusto raffinato per
La Musica, come è quello di V. A. R.:, avranno tutto il
fregio dal suo Benigno Gradimento, che impartirà pure a me
La Gloria di poter pubblicarmi qual sono sommessamente.

Di V. A. R.:

Umilissimo, Devotissimo, ed
Ossequiosissimo Servitore
Pietro Gastrucci.

SONATA I

Allemanda

Gratioso

Pia.

2.^a

Pia.

La 2.^a Volta

Andantino
Moderato

Segue

For. *tr.* *Pia.* 98

tr. *m.* *For.* *Pia.* *tr.*

Pia. *b6* *4* *6* *b6* *4* *7*

tr. *tr.* *Pia.* *b6* *4* *7* *6* *b6* *5* *4* *7*

For. *tr.* *tr.* *tr.* *Pia.* *S:* *S:* *S:*

SONATA II

Adagio Cantabile

Andantino
Amoroso

2^a Volta pia.

SONATA III

Adagio *tr* *tr* *tr* *tr* *tr*

Pia. *Pia.*

Allegro *tr* *tr* *tr* *tr* *tr*

Giusto *Pia.* *For.* *Pia.* *For.*

Pia. *For.* *Pia.* *For.*

Giu. *For.* *Pia.* *For.* *Pia.*

Pia. *For.* *Pia.* *tr* *tr* *tr* *tr* *tr* *tr*

Giu. *For.* *Pia.* *tr* *tr* *tr* *tr* *tr* *tr*

Adagio
Andantino

Andante

Allegro Spiritoso

Segue

Gavotta
Andante

SONATA IV

Andante

Segue

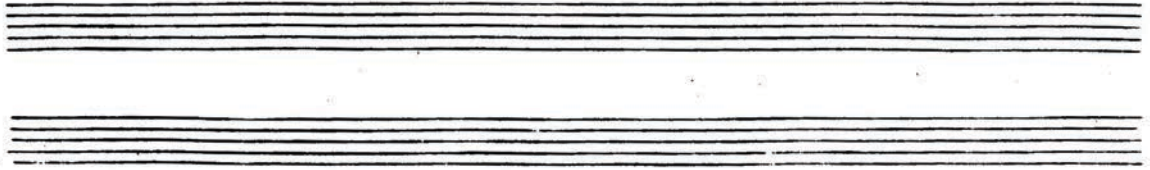

Allegro

Allegretto

Allegretto

Amoroso

Pia.

Allegretto

Pia.

For.

Pia.

For.

Corni da Caccia

Andante

m.
Pia. *For.* *Pia.*

tr
Giu. *2.a* *Pia.* *For.*

tr *Pia.* *m.*
Segue

S:For.
Allegretto *Pia.* *For.* *Pia.* *For.*

tr *For.* *Pia.* *For.* *Pia.*

Piansmo *For.* *Pia.* *For.* *Pia.* *tr* *For.* *Pia.* *m.* *S:*

Finisce con L'ultimo Minueto

Adagio
ma non Tanto

- System 1:** Starts with a *Pia. tr.* marking. The piano part features a series of trills. The guitar part includes fingerings such as 6, b, 6, b, b5, b7, 6, and 46.
- System 3:** Includes a *tr* marking. The piano part has trills and a *tr3* marking. The guitar part includes fingerings like 4, 2, 6, 6, 4, 3, 6, 6, 6, 5, 7, 6, and 46.
- System 4:** Starts with a *Pia. tr.* marking. The piano part has trills. The guitar part includes a *Giu.* marking and fingerings like b7, 6, 5, 6, b, 6, b, b5, b7, and 6.
- System 5:** Features a *tr* marking. The piano part has trills. The guitar part includes fingerings like 6, 6, 6, b, b7, b, b7, 6, and b.
- System 6:** Includes a *tr* marking. The piano part has trills and a *tr* marking. The guitar part includes a *Pia.* marking, fingerings like b7, 6, 6, 3, 6, 6, 6, and a *For.* (forte) marking.

Allegro Cantabile

SONATA VI

Andante Moderato *tr*

Adagio Amorofo

The second system continues the piece with trills and slurs in the treble. The bass line includes fingerings 6, 4, 7, 4, 6, 7. A 'Pia. Andant.' (Pianissimo Andante) marking is present.

The third system features a 'Pia.' (Pianissimo) marking in the bass line and an 'Arp.to' (Arpeggiato) marking above the treble line. The tempo is marked 'Andant.'.

The fourth system concludes the 'Adagio Amorofo' section with a 'Pia.' marking in the bass line.

The fifth system begins a new section marked 'Allegro' in the bass line. The tempo is 'Allegro' and the dynamics are 'Pia.'.

The sixth system continues the 'Allegro' section with trills and slurs in the treble line.

m. *tr* *tr* *tr*

tr *tr* *tr* *Pia.*

For. *Pia.* *Ntr* *Ntr*

For. *Pia.*

m. *Pia.* *For.* *Ntr* *Ntr* *Ntr*

m.

PARTE SECONDA

PRELUDI ALLEMANDE

GIGHE GAVOTTE

MINUETTI

E

CIACCONA

Printed for I. Walfh.

Allemanda

Andante

SONATA V II

Commodo alla Francese

Allegro

Pia. *For.* *Pia.* *For.*

Pia. *For.* *Pia.*

For.

SONATA VIII

Adagio Cantabile

Giu.

Segue

Arpeggio
Andante Commodo

Piano e Staccato

Larghetto

Pia

tr

tr

Ada.

Larghetto

tr

Pia

Segue

tr For.

tr tr tr tr

Giu.

tr tr

Pia.

3 1 3 1 tr tr

For. Pia. For.

Pia. For.

tr tr

Segue

Mimret *Allegro Amorofo*

2.
Pia. For. *Pia. tr* *al Fine*

Segue:

Pia. For.

Pia.

Tasto Solo

Pia. For. Pia. For. P^o F^e Pia.

SONATA IX

Preludio

45

Andante Moderato

7 *Giu.* *For.* *Pia.*

For. *Pia.* *For.*

For. *Pia.*

For. *Pia.*

For. *Pia.*

Pia. *Andantino* *For.* *Adagio* *Pia.* *Segue*

Andante
Cantabile

- Trills (tr):** Indicated above notes in the piano part across all systems.
- Ornaments (For.):** Marked above notes in the piano part, specifically in the first, second, and fourth systems.
- Dynamic markings:** "Pia." (Piano) is used in the first, second, fourth, and sixth systems. "Pia. Giu." (Piano Guitar) is used in the second system.
- Fingerings:** Numbers 1-5 are placed below notes in both parts. The guitar part includes specific fingering instructions like "4 3" and "5 4 3".
- Accents:** Asterisks (*) are placed above notes in both parts throughout the score.
- Phrasing:** Slurs and ties are used to indicate phrasing in both parts.

SONATA X

Adagio

Allegro Spiritoso

Adagio

Pia.

Largo

Giga

Allegro Assai.

Pia.

For.

Pia.

SONATA XI

Adagio

Vivace

Minuet

Amoroso

CIACCONA

tr m. tr m. tr m. tr

Andante

6 6 *6 7 4 6 5 * 6 6

Pia. For. Pia. For.

6 *6 4 6 6 * 4 *

tr m. m. m. tr

6 6 * 6 5 6 4 *

tr

6 6 *6 7 5 7 * 6 5 6 *

Pia. For.

6 *6 7 6 5 6 7 6 4 * 3

m. m. m. tr

Pia. For.

6 7 *6 6 7 6 6 *

Allegro

5 b7

5 b7 6 5 7 6 4

Allegro

tr m. tr

6 5 6 7 6

6 5 6 7 6

6 5 4 6 6 4

Segue

Arpeggiato

Fine