

DIVERTIMENTO

I EN SATS

FOR

VIOLIN, VIOLA OG VIOLONCELL

AF

JØRGEN BENTZON

OP. 2

STEMMER

LOMMEPARTITUR

COPYRIGHT 1922 BY

SKANDINAVISK MUSIKFORLAG

KJØBENHAVN

Parts
3

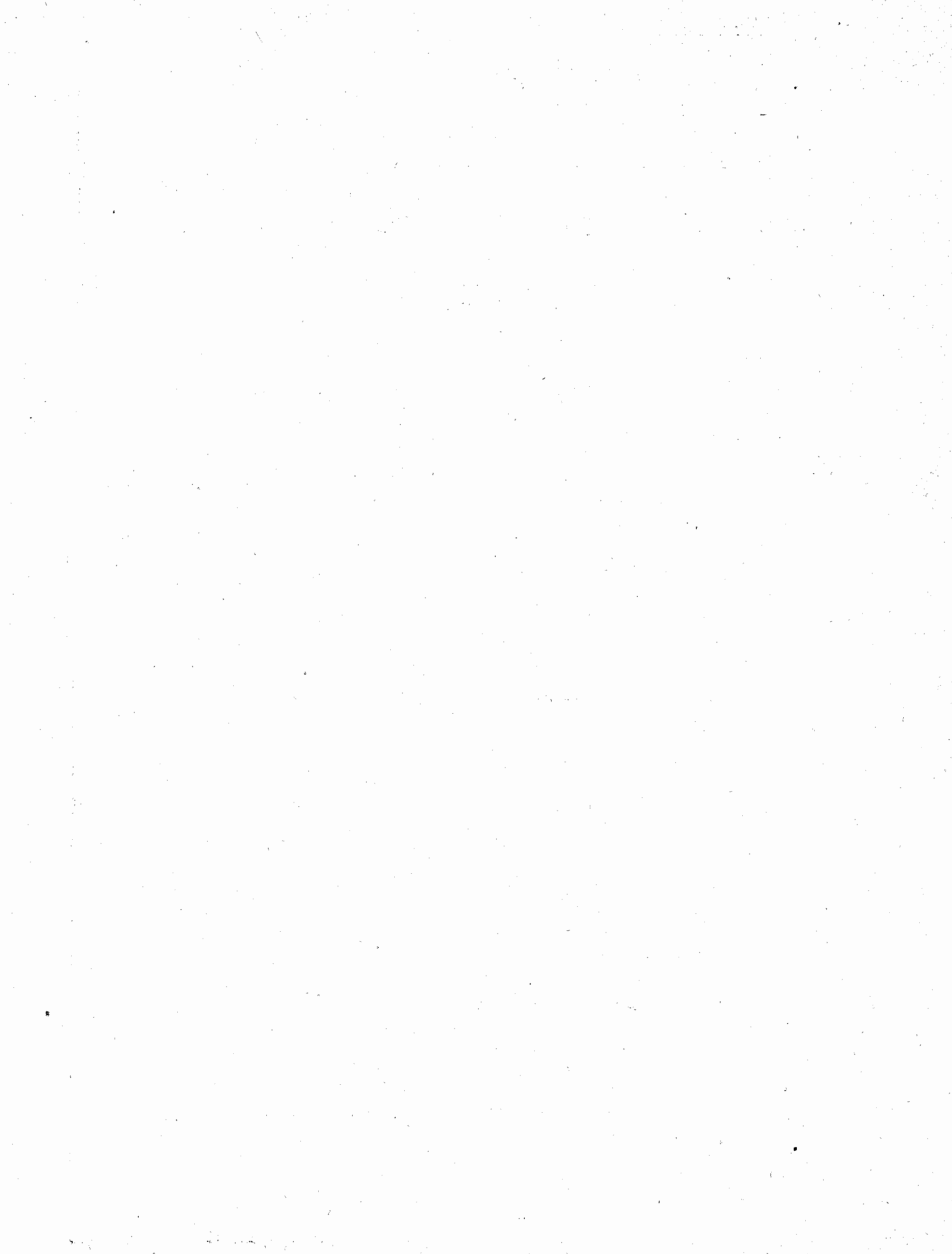

Classical
Music
Billed

„Divertimento i en Sats“

for Violin, Viola og Violoncell.

813100

Violin.

Jørgen Bentzon, Op. 2.

Allegro.

dolce

fz

1

poco cresc.

cresc.

f

dim.

2

p

f

sf

fz

ff

3

rit.

Un poco meno mosso.

poco f

p < f > p

poco rit.

a tempo

pp

poco f

Violin.

Animando.

Violin part, measures 1-4. Dynamics: *p*, *fz*, *cresc.*, *dim.*, *p*, *pp*. Includes a box containing the number 4.

Viola part, measures 1-4. Dynamics: *molto cresc.*, *ff*, *dim.*. Includes a box containing the number 4.

Violin part, measures 5-6. Dynamics: *p*, *dolce*, *pizz.*. Includes a box containing the number 5.

Violin part, measures 7-8. Dynamics: *pp*, *cresc.*, *mf*. Includes a box containing the number 6.

Violin part, measures 9-12. Dynamics: *dim.*, *p*, *p*, *pp*. Includes a box containing the number 6.

Violin part, measures 13-16. Dynamics: *Adagio.*, *con sord.*, *rit.*. Includes a box containing the number 1.

Violin part, measures 17-20. Dynamics: *pp*, *senza sord.*. Includes a box containing the number 7.

Violin part, measures 21-24. Dynamics: *rit.*, *f*, *p dolce*, *cresc.*. Includes a box containing the number 8.

Violin.

Violin.

mf *f* *dim.*

15

pp

16

riten.
poco f

Animando.

p *fz*

cresc.

cresc.

f *dim.*

17

p *pp* *ff*

18

dim. *dolce*

pizz. *arco* *ppp* *tranquillo* *pizz.*