

for Jennifer Paull

# DIVERTISSEMENT

## I

Oboe

Ian Keith Harris

Prelude

(1935 - )

*Moderately fast*

## II

## Aubade

*Andantino*

*bass oboe*

*mf*

4

7

10

13

16

*f*

20

24

28

*p (echo)*

### III

### Pastorale

*A little slowly*

15 *p*

19

23 *p*

27

31 *pp*

35

38

41

44 *p*

49 *ritenuto*

## IV

## Tarantella

*Strictly and quickly*

*f*

4

7

10

14

18

21

25

20

*mp*

4

❖ *quasi una fisarmonica*

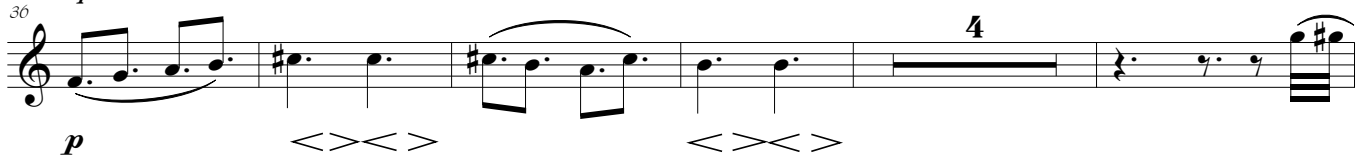

❖ *like an accordion*

78

81

mf <> <> <> <> <>

90

ff

94

97

100

105

108

111

114

118

4

3

3

## V

## Serenade

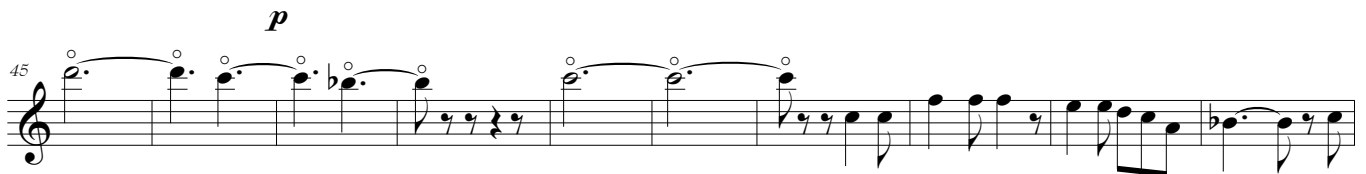
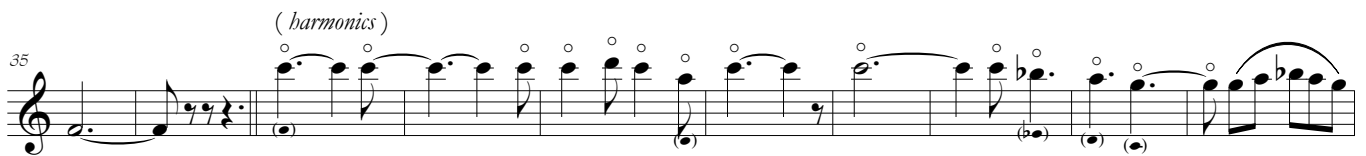
*Andante semplice**cantabile*

## VI

## Fantasia

*Quite steadily*

*mp*

5

8

12

17

*mp*

22

*mf*

26

*f*

31

*mp*

1

2

Detailed description of the musical score: The score is written in 4/4 time and consists of eight staves of music. It begins with a treble clef and a key signature of one flat (B-flat). The tempo is marked 'Quite steadily'. The first staff (measures 1-4) features a triplet of eighth notes, followed by a septuplet of eighth notes, and ends with a five-measure phrase. The second staff (measures 5-7) continues with a triplet, a septuplet, and a triplet with accents. The third staff (measures 8-11) contains a triplet, a septuplet, and another triplet. The fourth staff (measures 12-16) includes a triplet, a septuplet, and a triplet, ending with a first ending bracket. The fifth staff (measures 17-21) starts with a triplet and ends with a triplet. The sixth staff (measures 22-25) features a triplet and another triplet. The seventh staff (measures 26-30) contains a triplet and a triplet. The eighth staff (measures 31-34) begins with a septuplet, followed by a triplet and a triplet, ending with a second ending bracket. Dynamic markings include *mp*, *mf*, and *f*.

37 *p*

41 *mf*

44 *mf* *f*

49

53

57 1 2

63 1 3 5

68 *ff* *f*

74

77 [♩ = ♩.] 4

82 *f* 1 1

88

93

99

105

111 *mf* 4 1 1

121

127

133 7

144 2 *silent* 4

*Tempo primo*

151 [ $\text{♩} = \text{♩}$ ]

*mp*

155

158

*mf*

163

167

170

174

177

**1**

*silent*

# VII

## Epilogue

*Slowly and expressively*

Measures 1-7: *mf* (mezzo-forte).

Measures 8-14: *f* (forte).

Measures 15-19: *f* (forte).

Measures 20-27: *p* (piano).

Measures 28-35: *pp* (pianissimo).

Measures 36-41: *mf* (mezzo-forte).

Measures 42-48: *mp* (mezzo-piano).

Measures 49: *mp* (mezzo-piano).

*With more energy*

56 [*♩* = *♩*.]

*mf*

62

68

73

78

83

90 [*♩* = *♩*.] *Tempo primo* [*♩* = *♩*.]

96

103

110
