Juan Crisóstomo de Arriaga

OBRAS COMPLETAS / COMPLETE WORKS

Sinfonía en Re mayor
Symphony in D major

Fagotto 1

Fundación Vizcaína Aguirre

Fundación
Vizcaína Aguirre

Simphonie á Grand Orchestre

I

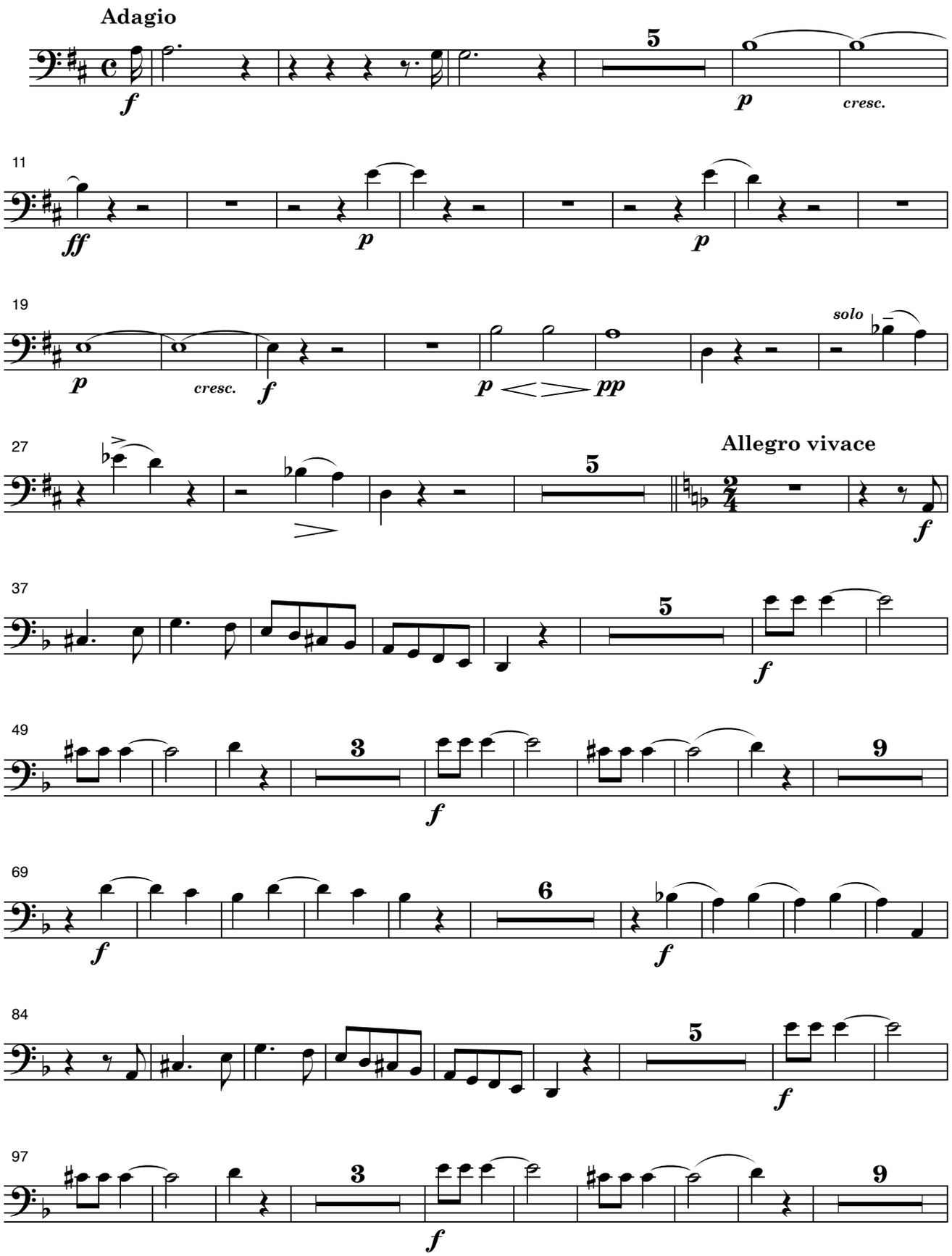

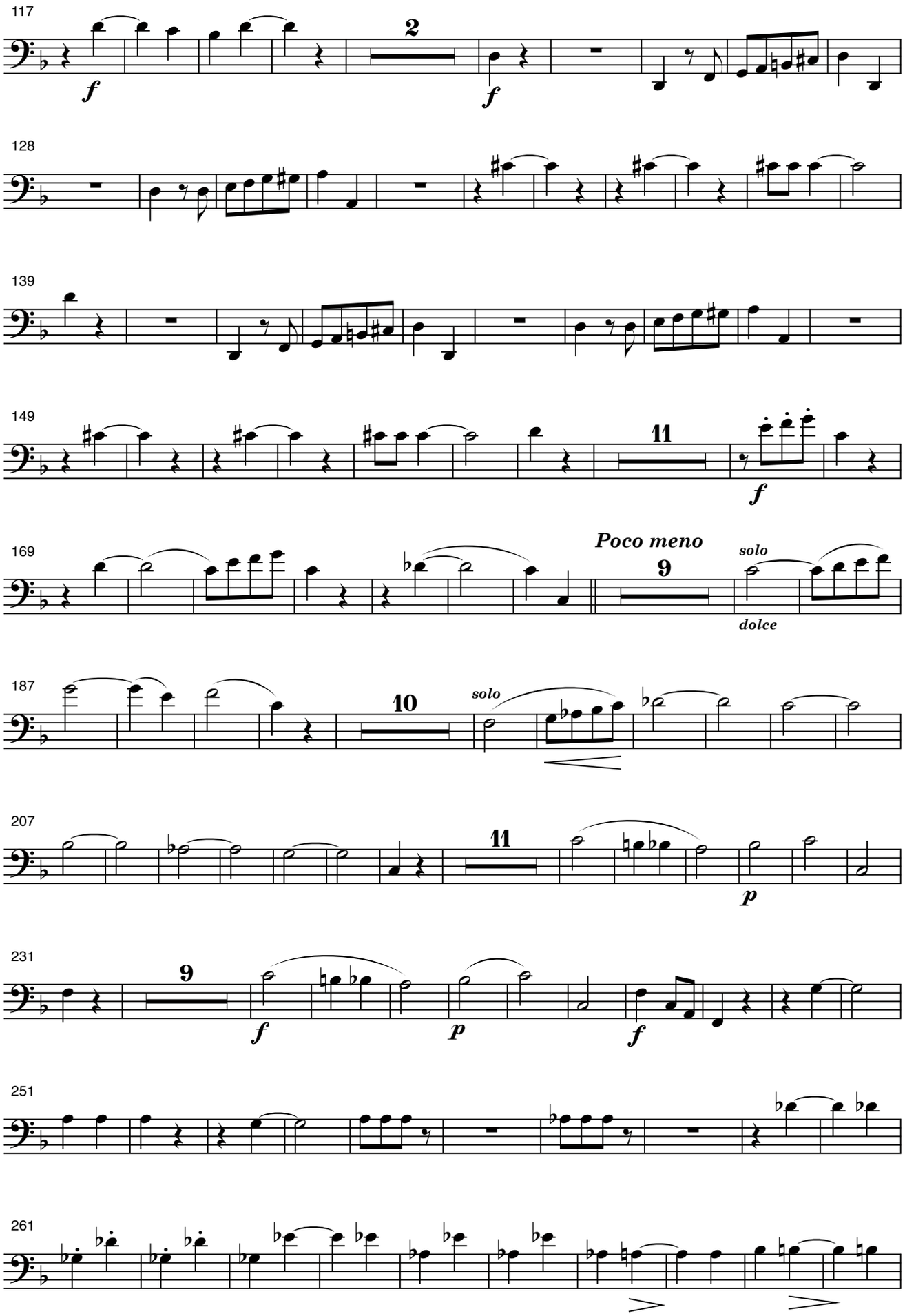
117
2
128
139
149
11
169
Poco meno
9
solo
dolce
187
10
solo
207
11
231
9
251
261

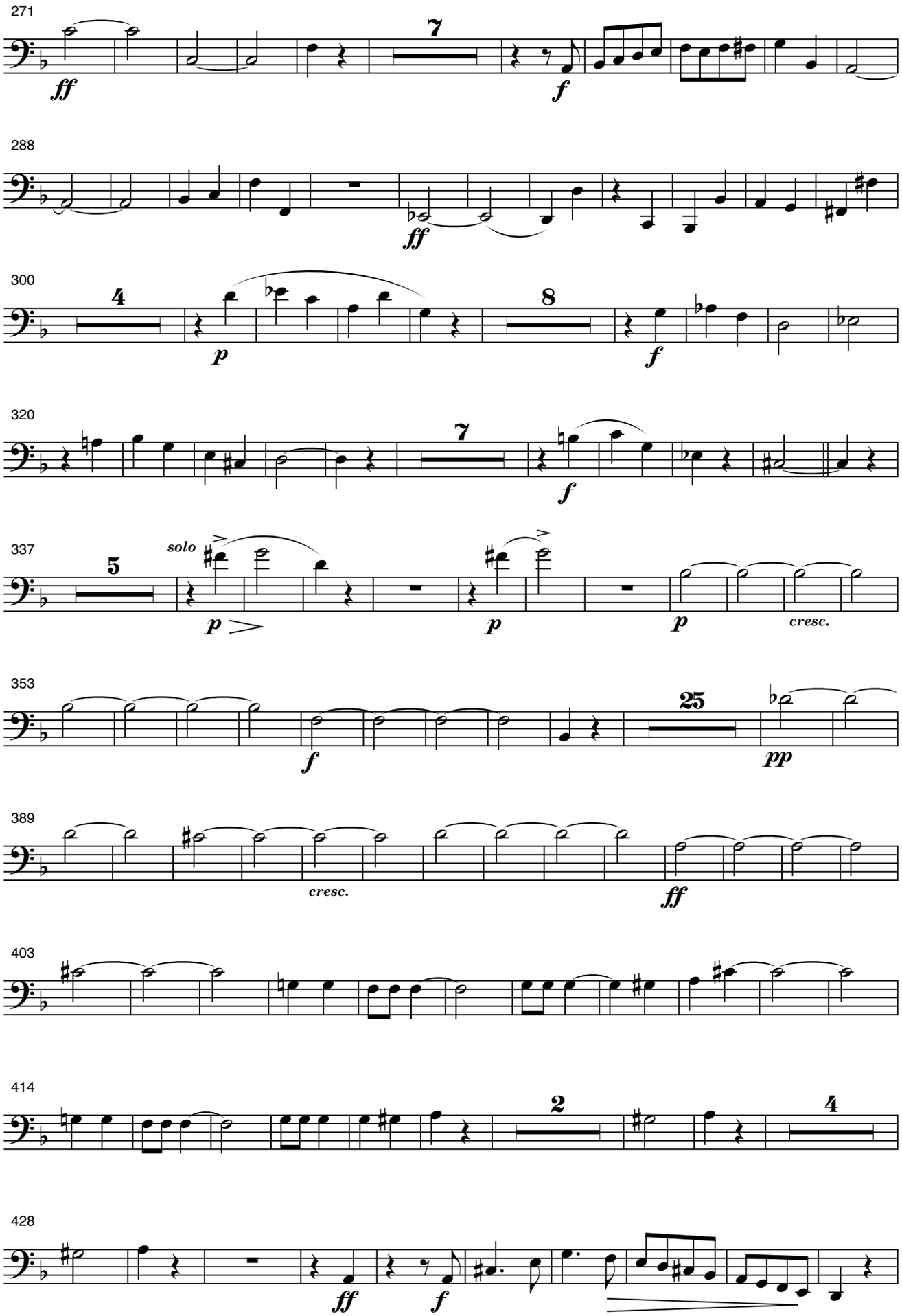
271
ff
7
f
288
ff
300
4
p
8
f
320
7
f
337
solo
5
p
p
p
cresc.
353
f
25
pp
389
cresc.
ff
403
414
2
4
428
ff
f

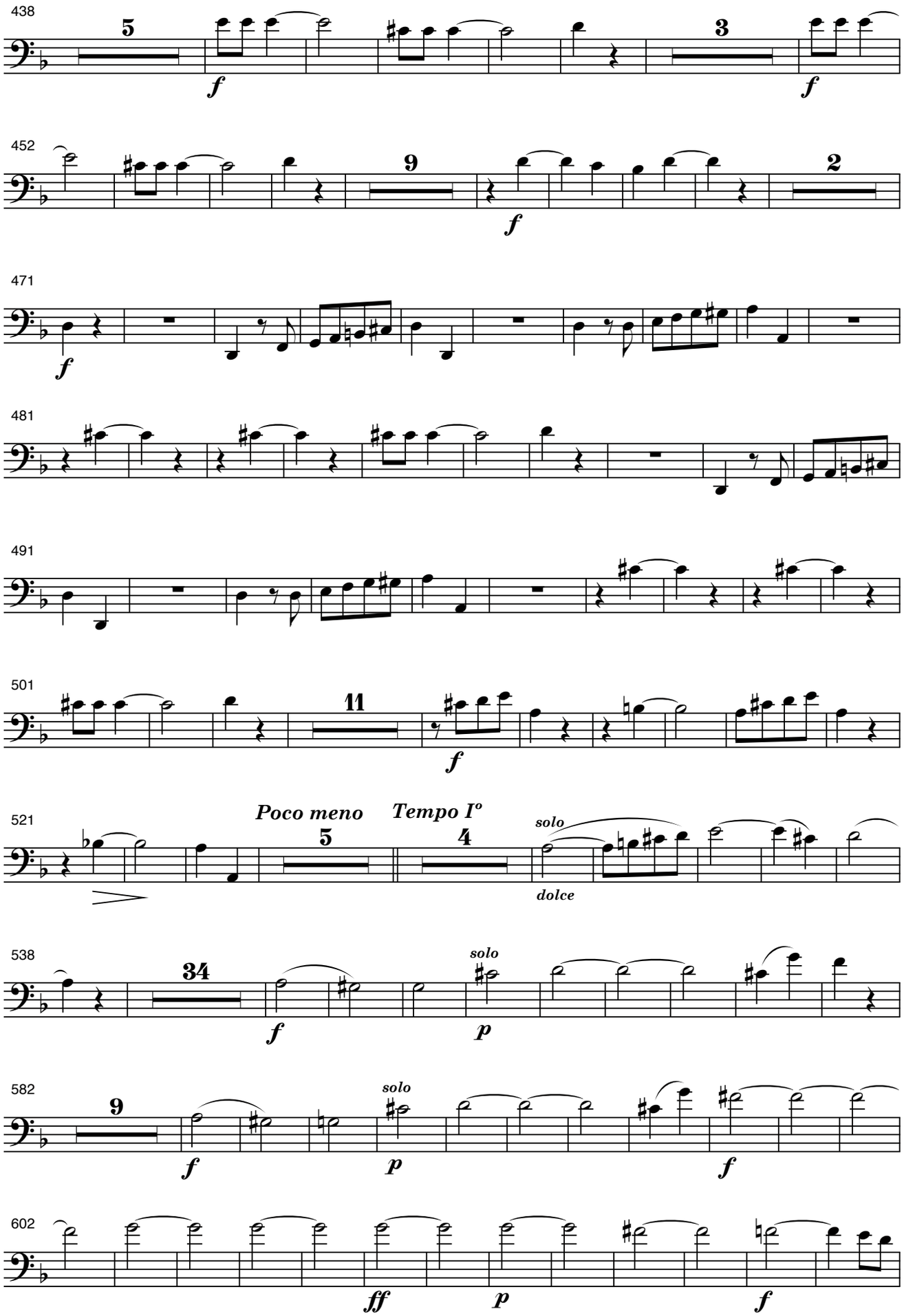
438
5
f
3
f
452
9
f
2
471
f
481
491
501
11
f
521
Poco meno
5
Tempo Iº
4
solo
dolce
538
34
f
solo
p
582
9
f
solo
p
f
602
ff
p
f

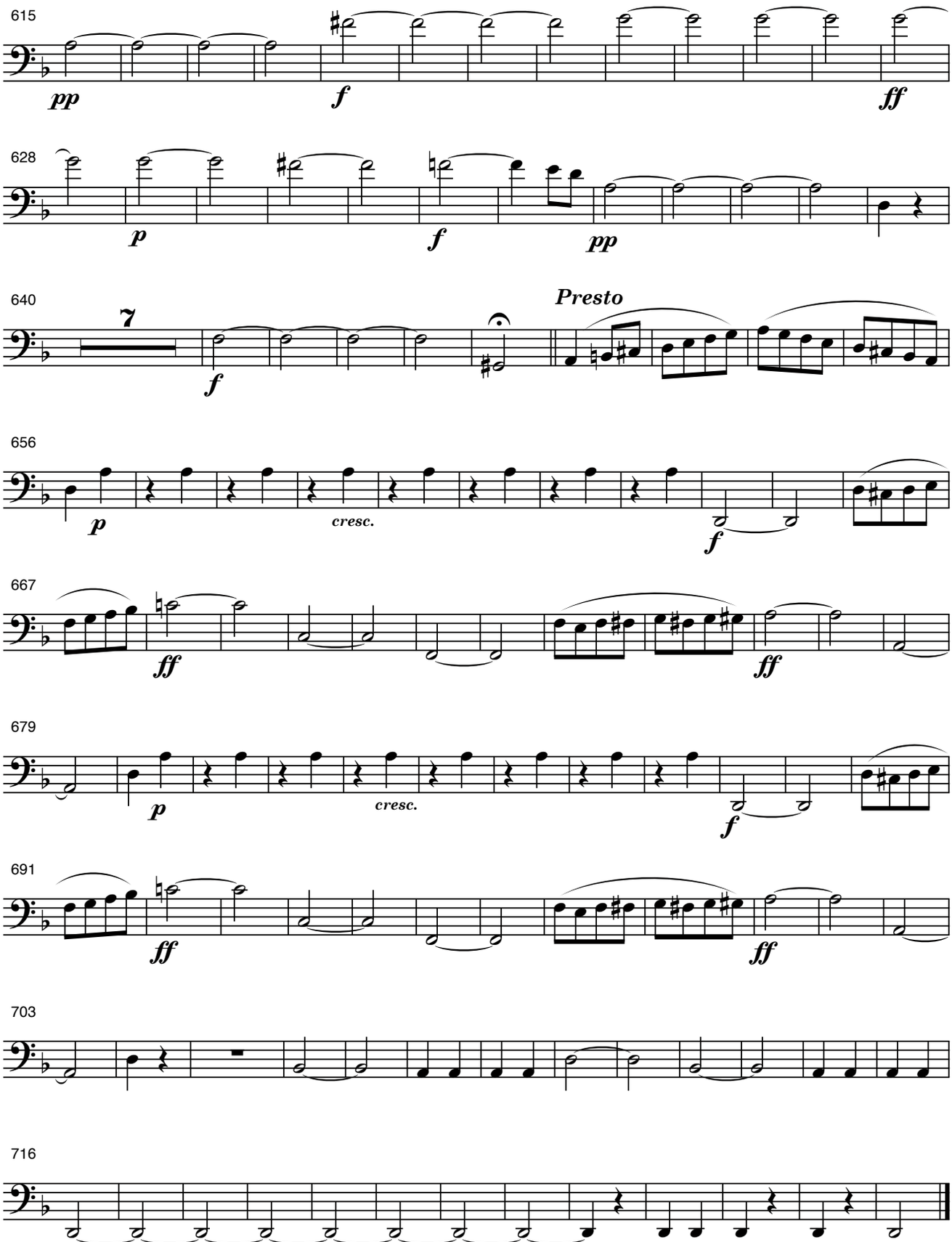
615
pp
f
ff
628
p
f
pp
640
7
f
Presto
656
p
cresc.
f
667
ff
ff
679
p
cresc.
f
691
ff
ff
703
716

II

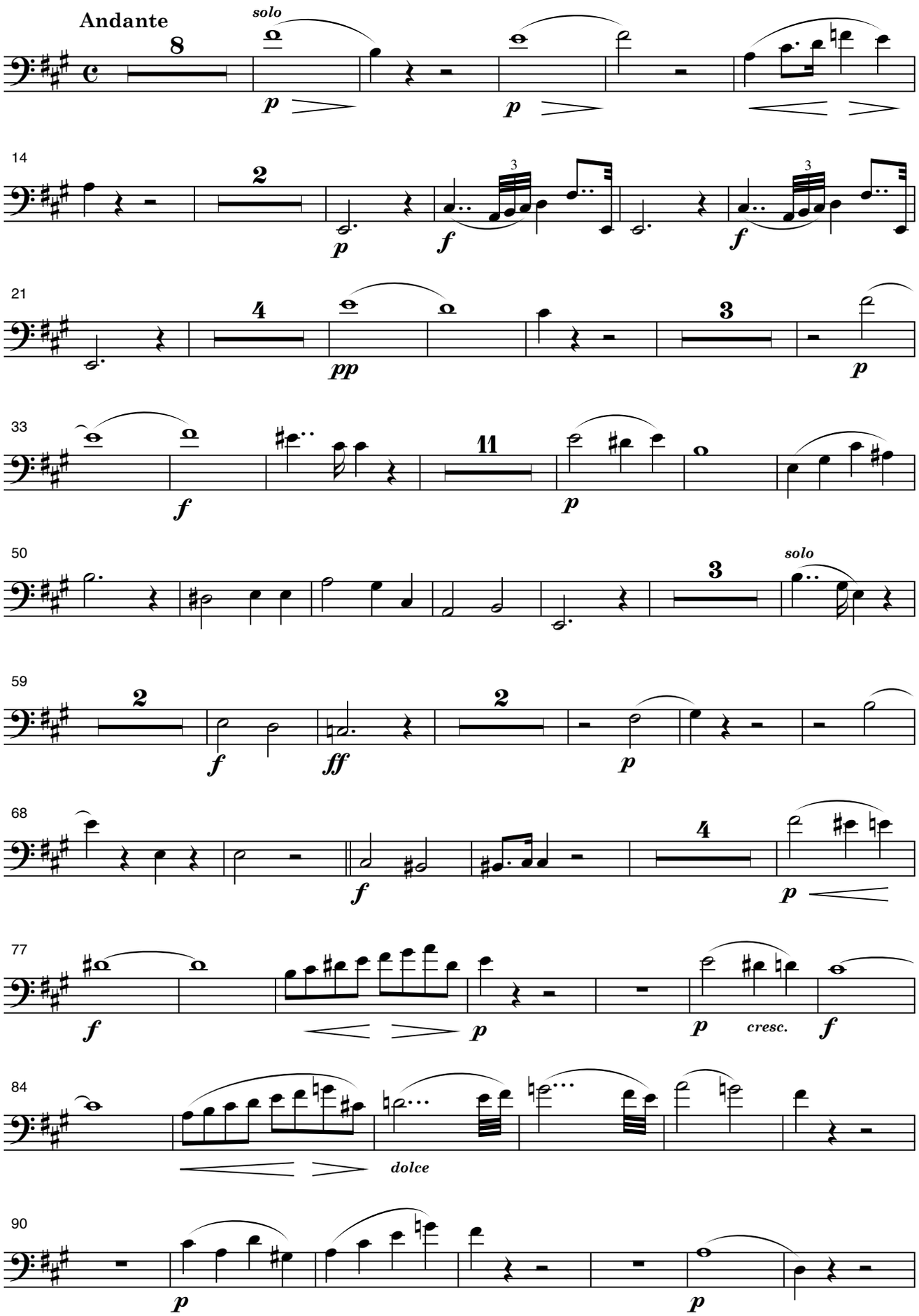
Andante
solo
p
14
f
21
pp
33
11
50
solo
59
ff
68
77
cresc.
84
dolce
90

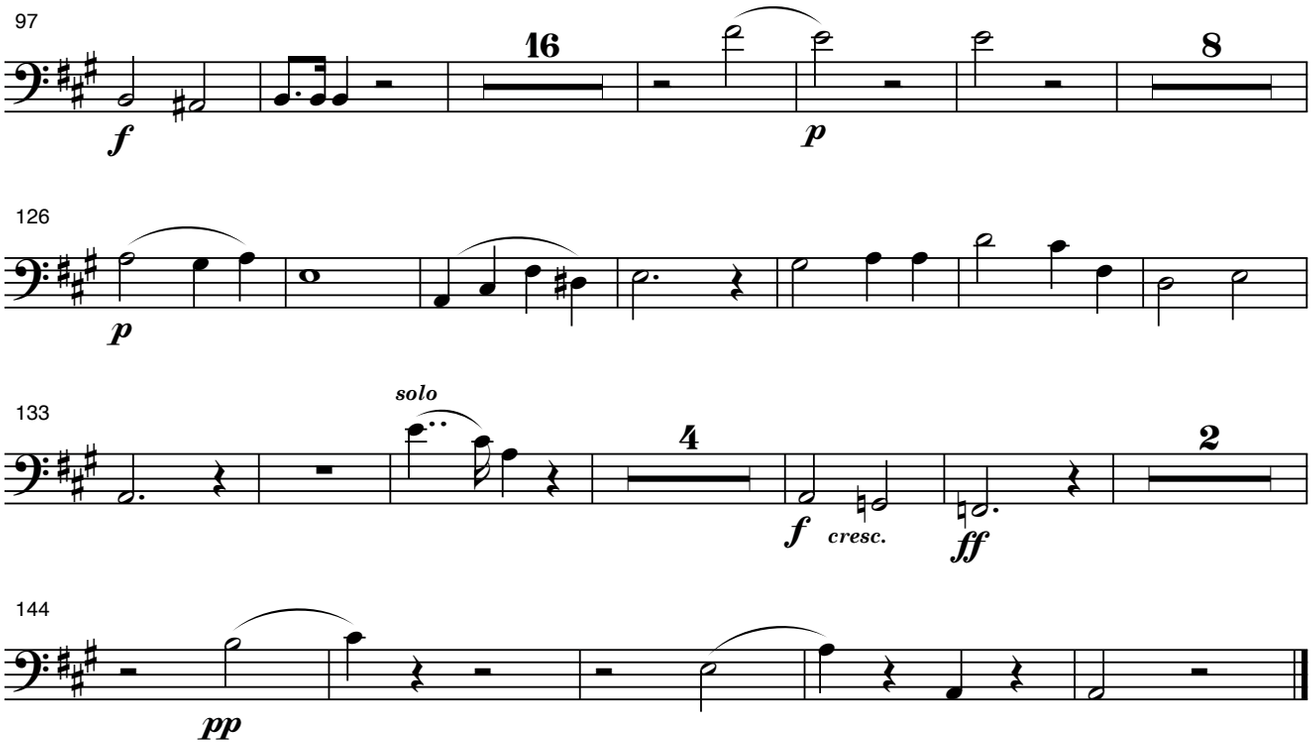
97
16
8
f
p
126
p
133
solo
4
2
f
cresc.
ff
144
pp

III

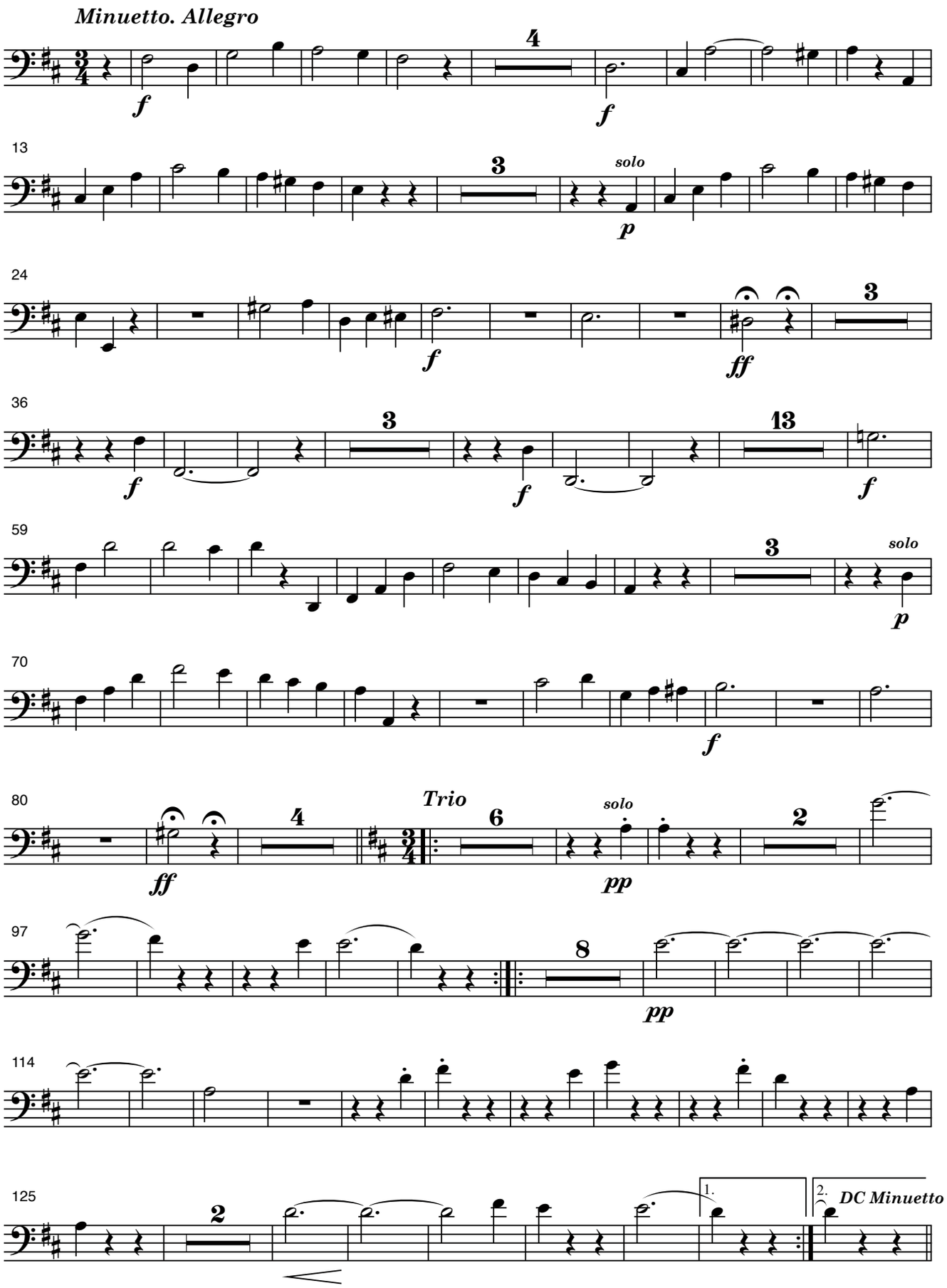

IV

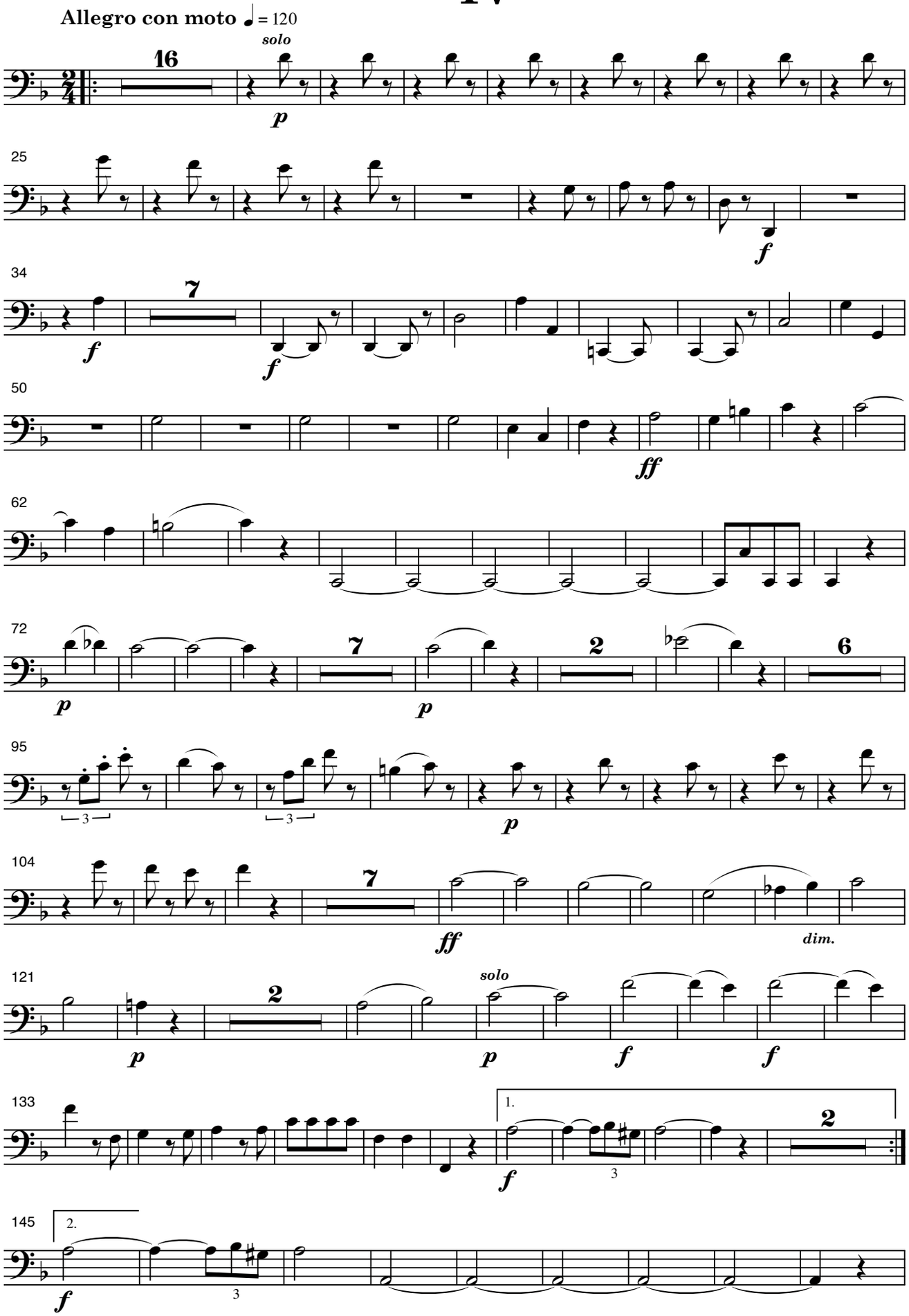
Allegro con moto ♩ = 120
solo
16
p
25
f
34
7
f
f
50
ff
62
72
p
7
p
2
6
95
3
3
p
104
7
ff
dim.
121
2
p
solo
p
f
f
133
1.
f
3
2
145
2.
f
3

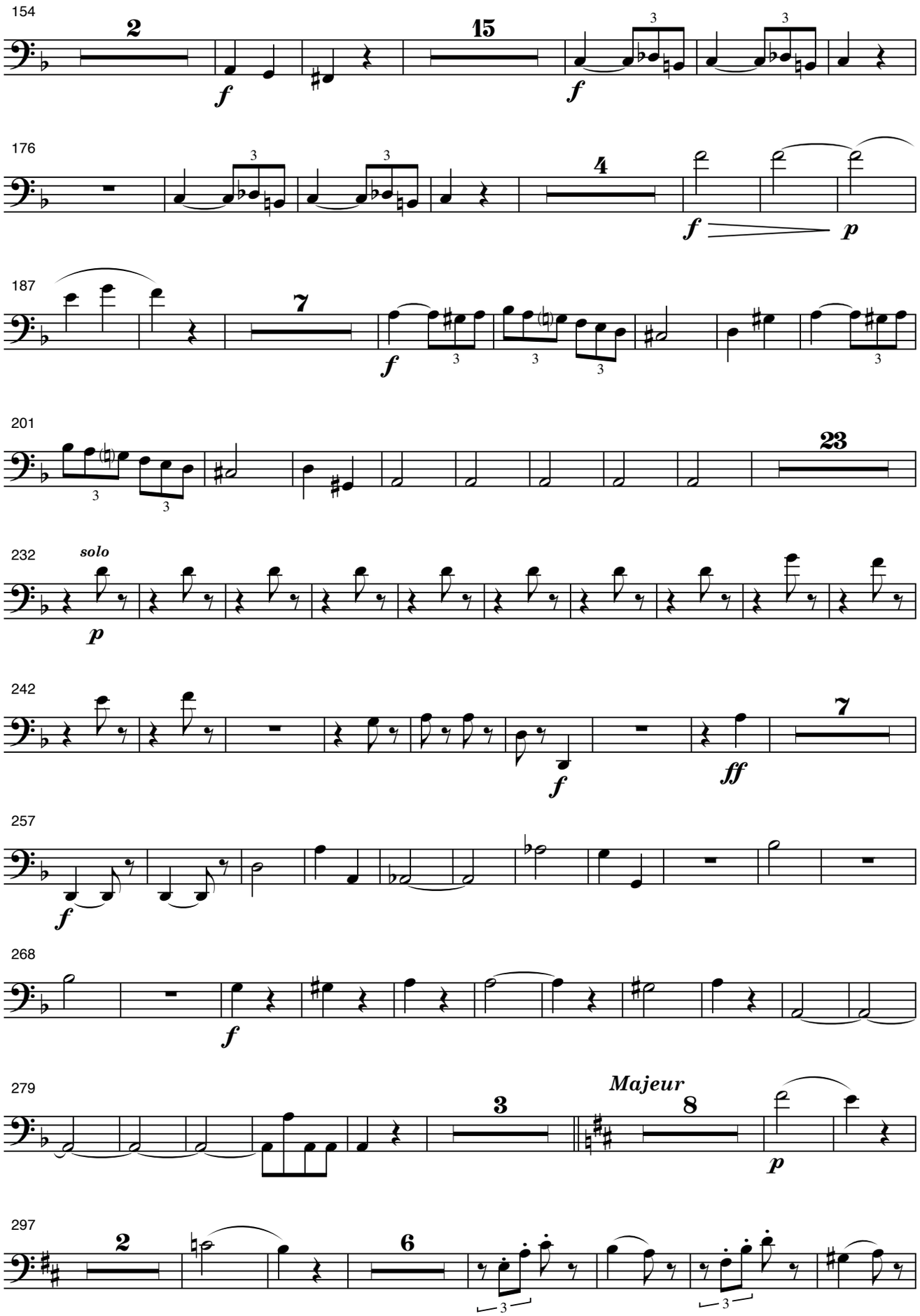
154
2
f
15
f
176
4
f
p
187
7
f
201
23
232
solo
p
242
7
f
ff
257
f
268
f
279
3
Majeur
8
p
297
2
6

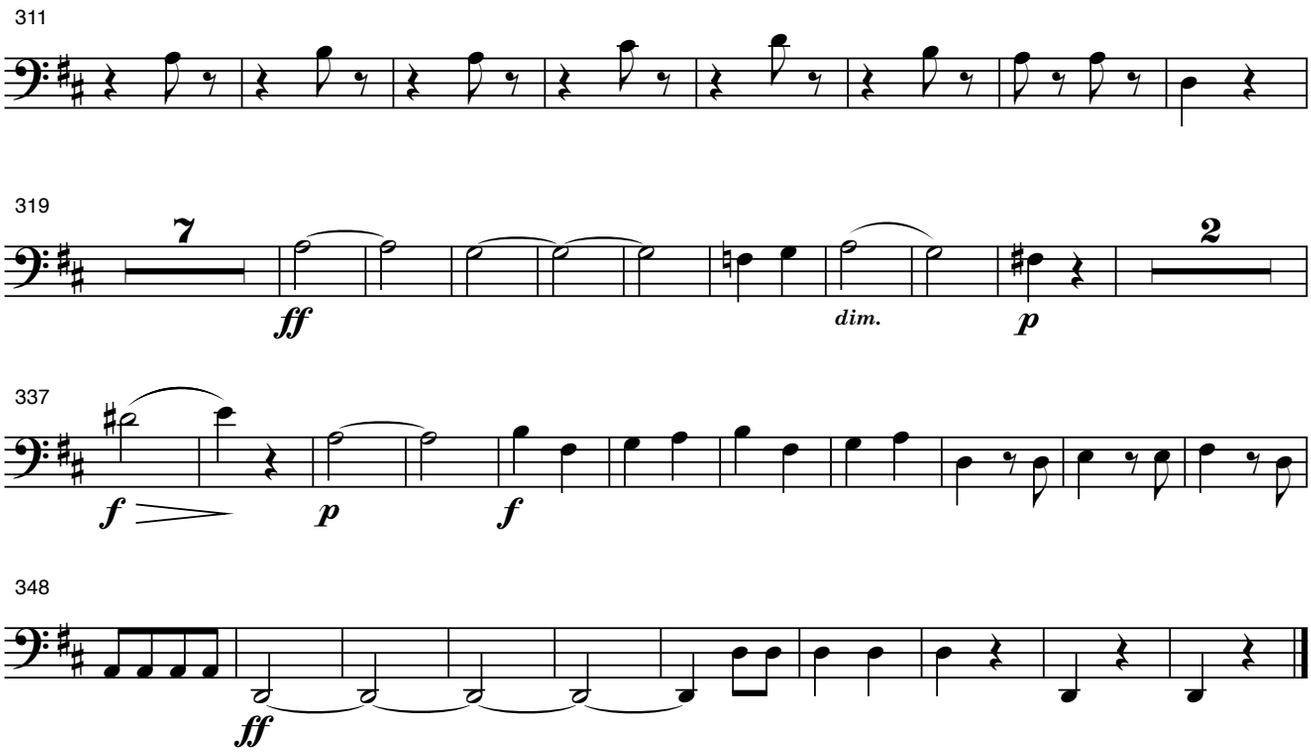
311
319
7
ff
dim.
p
2
337
f
p
f
348
ff

Juan Crisóstomo de Arriaga
Obras completas / Complete works
Simphonie á Grand Orchestre
Fagotto 1
http://www.arriagaobrascompletas.com

Coordinación del proyecto / *Project coordinator:* Isabel Gortázar

Asesoría musical / *Musical adviser:* Abili Fort

Editor y Distribuidor / *Editor and Distribution:* DINSIC Publicacions Musicals, S.L.
Santa Anna, 10 - E 3ª, 08002 - Barcelona

Publica / *Publisher:* **Fundación Vizcaína Aguirre**
Hurtado de Amézaga, 20 - 48008 Bilbao

© Copyright para la presente edición / *for this edition:* Fundación Vizcaína Aguirre, Bilbao, 2006.

Nota: La presente edición corresponde exactamente a la música original de Arriaga; por lo tanto, el contenido musical de las partituras aquí reproducidas es de dominio público.
Note: This edition corresponds exactly to the original Works as composed by Arriaga; therefore the music herein reproduced is in public domain.

Depósito Legal / *Catalogue book number:* B-50.540-2006

ISMN: M-69210-453-7

Impreso en / *Printed in*: Cálamo Producciones Editoriales
Unió, 2 - 1º 1ª - 08302 Mataró