

Joy to the World

Attributed to George Frideric Handel (1685-1759)
for Choir, Brass & Organ

Choir Harmony by
Lowell Mason (1792-1872)
Arr. Michel Rondeau

Allegro con Brio (♩ = circa 100)

Trumpet in C 1

Trumpet in C 2

Trombone

Bass Trombone

Timpani

Organ

Soprano

Alto

Tenor

Bass

Verse 1

Verse 1

Verse 1

Verse 1

Verse 1

Verse 1

Verse 1

Verse 1

Verse 1

Verse 1

1~Joy to the
Verse 1

1~Joy to the
Verse 1

1~Joy to the
Verse 1

1~Joy to the
Verse 1

Joy to the World

10

C Tpt. 1

C Tpt. 2

Tbn.

B. Tbn.

10

Timp.

10

Org.

10

S

A

T

B

world! the Lord is come; Let earth re - ceive her King; Let ev - ery heart pre-

world! the Lord is come; Let earth re - ceive her King; Let ev - ery heart pre-

world! the Lord is come; Let earth re - ceive her King;

world! the Lord is come; Let earth re - ceive her King

pp

tr

8

Joy to the World

18

C Tpt. 1

C Tpt. 2

Tbn.

B. Tbn.

18

Timp.

18

Org.

18

S

pare — him — room, — And heav'n and na - ture — sing, And — heav'n and na - ture —

A

pare — him — room, — And heav'n and na - ture — sing, And — heav'n and na - ture —

T

8

And heav'n and na - ture sing, and

B

And heav'n and na - ture sing, and

Joy to the World

Interlude I

C Tpt. 1

C Tpt. 2

Tbn.

B. Tbn.

Timp.

Org.

S

A

T

B

Interlude I

Interlude I

Interlude I

Interlude I

Joy to the World
Verse 2

30

C Tpt. 1

C Tpt. 2

Tbn.

B. Tbn.

30

Timp.

30

Org.

30

S

2~Joy to the world! the Sav - iour reigns; Let men their

A

2~Joy to the world! the Sav - iour reigns; Let men their

T

8

2~Joy to the world! the Sav - iour reigns; Let men their

B

2~Joy to the world! the Sav - iour reigns; Let men their

38

C Tpt. 1

C Tpt. 2

Tbn.

B. Tbn.

38

Timp.

38

Org.

38

S

songs em - ploy, While fields _ and _ floods, _ rocks hills _ and _ plains _ Re - peat the sound - ing _

A

songs em - ploy, While fields _ and _ floods, _ rocks hills _ and _ plains _ Re - peat the sound - ing _

T

8

songs em - ploy, Re -

B

songs em - ploy, Re -

Joy to the World

45

C Tpt. 1

C Tpt. 2

Tbn.

B. Tbn.

45

Timp.

45

Org.

45

S

joy, Re - peat the sound - ing — joy, Re - peat, — re - peat — the sound - ing joy.

A

joy, Re - peat the sound - ing — joy, Re - peat, — re - peat — the sound - ing joy.

T

8

peat the sound - ing joy, re - peat the sound - ing joy, — re - peat the sound - ing — joy.

B

peat the sound - ing joy, re - peat the sound - ing joy, — re - peat the sound - ing joy.

Joy to the World

52 Interlude 2 Verse 3

C Tpt. 1

Interlude 2 Verse 3

C Tpt. 2

Interlude 2 Verse 3

Tbn.

Interlude 2 Verse 3

B. Tbn.

52 Interlude 2 Verse 3

Timp.

52 Interlude 2 Verse 3

Org.

Interlude 2 Verse 3

S

Interlude 2 Verse 3

A

Interlude 2 Verse 3

T

8 Interlude 2 Verse 3

B

3-He rules the

3-He rules the

3-He rules the

3-He rules the

3-He rules the

58

C Tpt. 1

C Tpt. 2

Tbn.

B. Tbn.

58

Timp.

58

Org.

58

S

world with truth and grace, And makes the na - - - tions

A

world with truth and grace, And makes the na - - - tions

T

8 world with truth and grace, And makes the na - - - tions

B

world with truth and grace, And meakes the na - - - tions

63

C Tpt. 1

C Tpt. 2

Tbn.

B. Tbn.

Timp.

63

Org.

63

S

prove The glo - ries of his right - eous ness, And won - ders of his love, And

A

prove The glo - ries of his right - eous ness, And won - ders of his love, And

T

8

prove And won - ders of his

B

prove And won - ders of his

70

C Tpt. 1

C Tpt. 2

Tbn.

B. Tbn.

Timp.

Org.

S

A

T

B

won - ders of his love, And won - ders, won - - - ders of his love.

won - ders of his love, And won - ders, won - - - ders of his love.

love, and won - ders of his love, and won - - - ders of his love.

love, and won - ders of his love, and won - - - ders of his love.

Joy to the World

Attributed to George Frideric Handel (1685-1759)
for Choir, Brass & Organ

Choir Part

Choir Harmony by
Lowell Mason (1792-1872)
Arr. Michel Rondeau

Allegro con Brio (♩ = circa 100)
Verse 1

Soprano
Alto
Tenor
Bass

1-Joy to the world! the Lord is come; Let earth re-ceive her King; Let

S
A
T
B

ev - ery heart pre - pare him room, And heav'n and na - ture sing, And

And heav'n and na - ture

And heav'n and na - ture

S
A
T
B

heav'n and na-ture sing, And heav'n, and heav'n and na-ture sing.

Interlude I

5

5

5

5

5

5

5

5

5

5

33 Verse 2

S 2~Joy to the world! the Sav - iour reigns; Let men their songs em - ploy, While fields _ and _

A 2~Joy to the world! the Sav - iour reigns; Let men their songs em - ploy, While fields _ and _

T 2~Joy to the world! the Sav - iour reigns; Let men their songs em - ploy,

B 2~Joy to the world! the Sav - iour reigns; Let men their songs em - ploy,

41

S floods, _ rocks hills _ and _ plains _ Re - peat the sound-ing _ joy, Re - peat the sound-ing

A floods, _ rocks hills _ and _ plains _ Re - peat the sound-ing _ joy, Re - peat the sound-ing

T Re - peat the sound-ing joy, re -

B Re - peat the sound-ing joy, re -

47

S joy, Re - peat, _ re - peat _ the sound-ing joy. Interlude 2 5 Verse 3 3~He rules the

A joy, Re - peat, _ re - peat _ the sound-ing joy. 5 3~He rules the

T peat the sound-ing joy, _ re - peat the sound - ing _ joy. 5 3~He rules the

B peat the sound-ing joy, _ re - peat the sound - ing joy. 5 3~He rules the

Joy to the World Choir

58

S world with truth and grace, And makes the na - tions prove The glo - ries — of — his

A world with truth and grace, And makes the na - tions prove The glo - ries — of — his

T world with truth and grace, And makes the na - tions prove

B world with truth and grace, And meakes the na - tions prove

66

S right - eous — ness, — And won - ders of his — love, And — won - ders of his —

A right - eous — ness, — And won - ders of his — love, And — won - ders of his —

T

B And won - ders of his love, and
And won - ders of his love, and

71

S love, And — won - ders, won - - - ders of his love.

A love, And — won - dres, won — ders of his love.

T won - ders of his love, — and won - - - dres of his — love.

B won - ders of his love, — and won - - - ders of his love.

Joy to the World

Attributed to George Frideric Handel (1685-1759)
for Choir, Brass & Organ

Trumpet in C 1

Allegro con Brio (♩ = circa 100)

Choir Harmony by
Lowell Mason (1792-1872)
Arr. Michel Rondeau

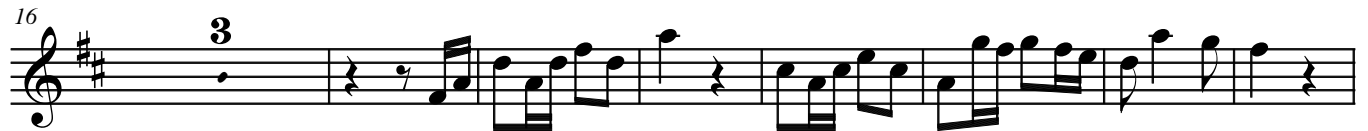

Joy to the World

Attributed to George Frideric Handel (1685-1759)
for Choir, Brass & Organ

Trumpet in C 2

Choir Harmony by
Lowell Mason (1792-1872)
Arr. Michel Rondeau

Allegro con Brio (♩ = circa 100)

Joy to the World

Attributed to George Frideric Handel (1685-1759)
for Choir, Brass & Organ

Trombone

Choir Harmony by
Lowell Mason (1792-1872)
Arr. Michel Rondeau

Allegro con Brio (♩ = circa 100)

Verse 1

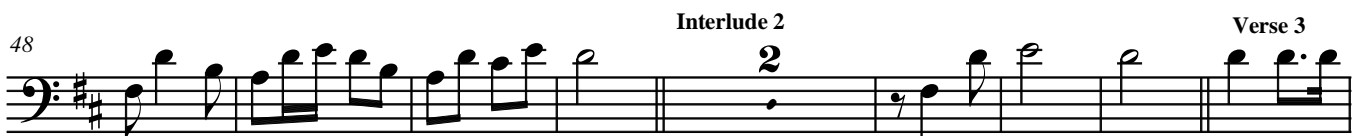
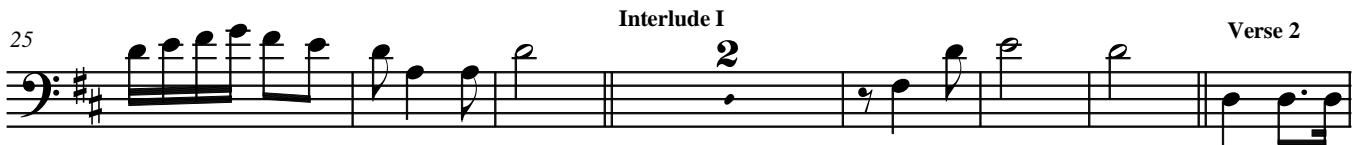

Joy to the World

Attributed to George Frideric Handel (1685-1759)
for Choir, Brass & Organ

Bass Trombone

Choir Harmony by
Lowell Mason (1792-1872)
Arr. Michel Rondeau

Allegro con Brio (♩ = circa 100)

Joy to the World

Attributed to George Frideric Handel (1685-1759)
for Choir, Brass & Organ

Timpani

Choir Harmony by
Lowell Mason (1792-1872)
Arr. Michel Rondeau

Allegro con Brio (♩ = circa 100)

Verse 1

10

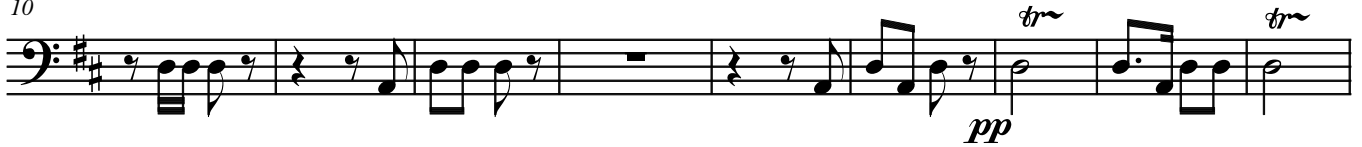

19

28

Interlude I

Verse 2

19

Interlude 2

55

Verse 3

63

71

Joy to the World

Attributed to George Frideric Handel (1685-1759)
for Choir, Brass & Organ

Organ

Choir Harmony by
Lowell Mason (1792-1872)

Arr. Michel Rondeau

Allegro con Brio (♩ = circa 100)

9 Verse 1

18

24 Interlude I

33 Verse 2

42

48

Interlude 2

57

Verse 3

65

71
