1.er SOLO DE CONCERT.

G. VOGT.
(œuvre Posthume)

Allegro giusto.

HAUTBOIS.

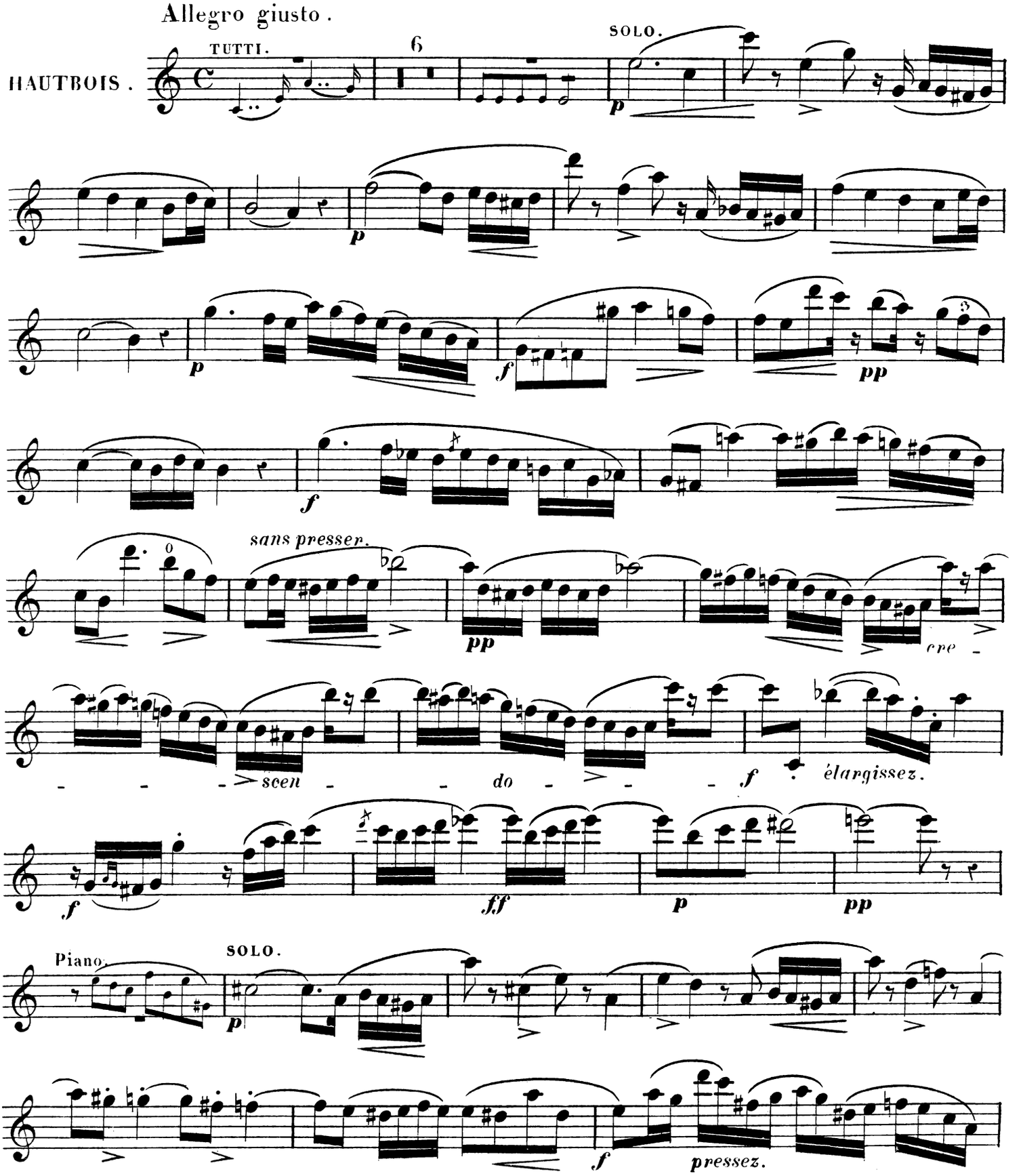

Paris, COSTALLAT & Cie Editeurs,
15,903. R.

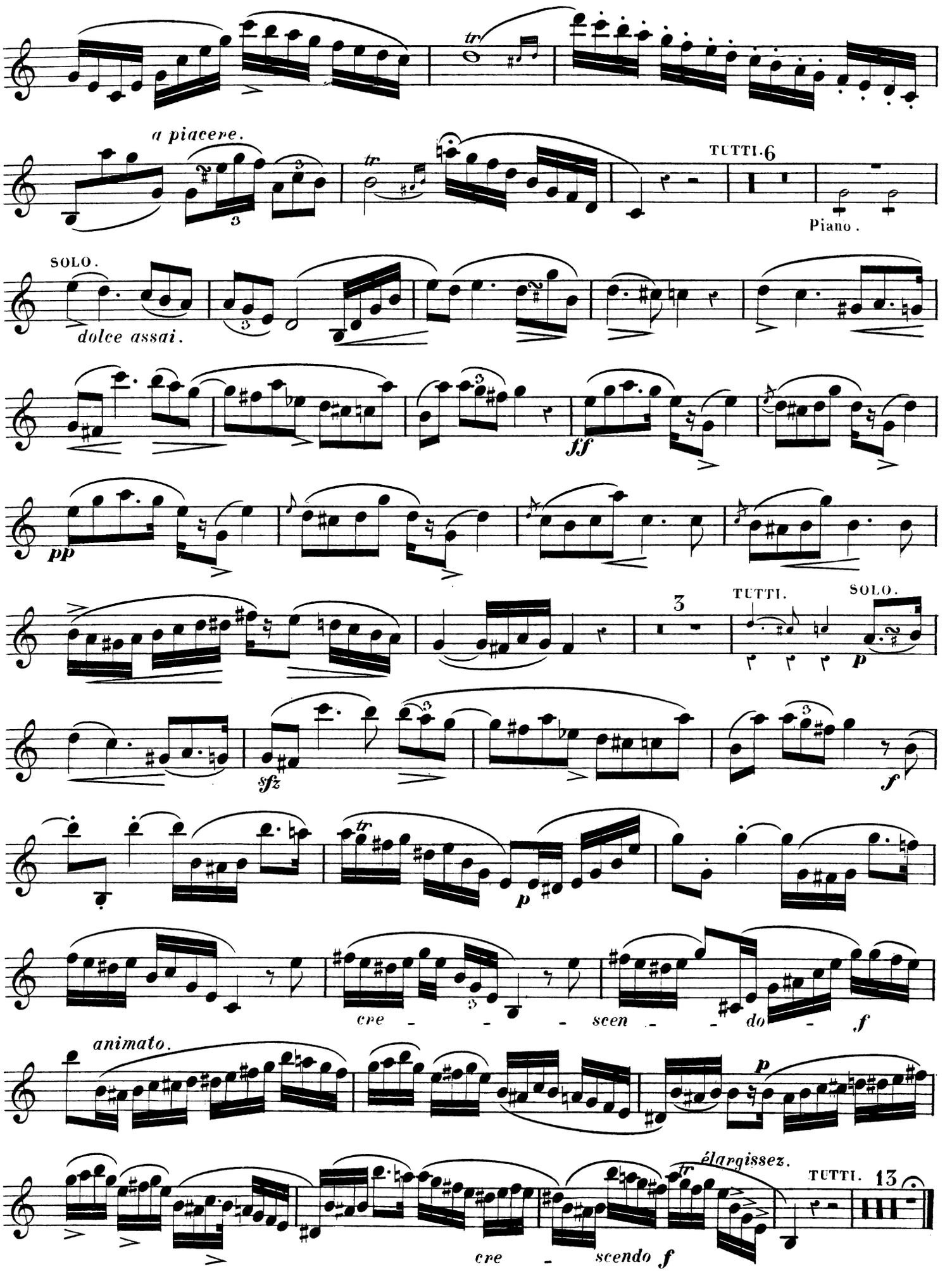
a piacere.
TUTTI. 6
Piano.
SOLO.
dolce assai.
ff
pp
TUTTI.
SOLO.
p
sfz
f
p
cre - - - scen - - do - f
animato.
p
élargissez.
TUTTI. 13
cre - scendo f

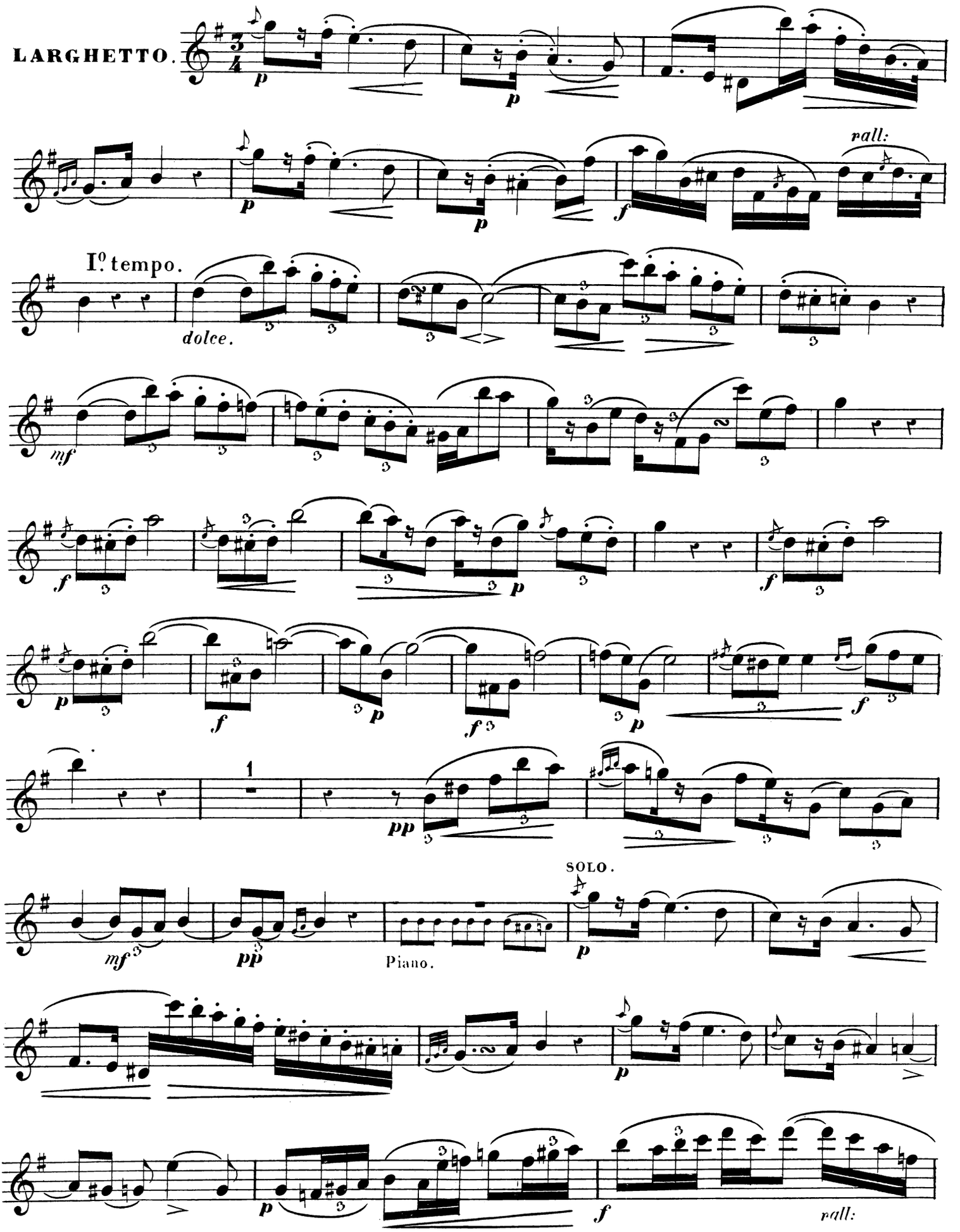
LARGHETTO.
rall:
I° tempo.
dolce.
SOLO.
Piano.
rall:

I° tempo.

dolce.

SOLO.

mf

I° tempo.

ad libitum.

ff *p* *ff*

rall:

p

5

RONDO FINAL.

Allegretto.

p

mf

f

p

f

p

3

⊕ On peut faire cette coupure.

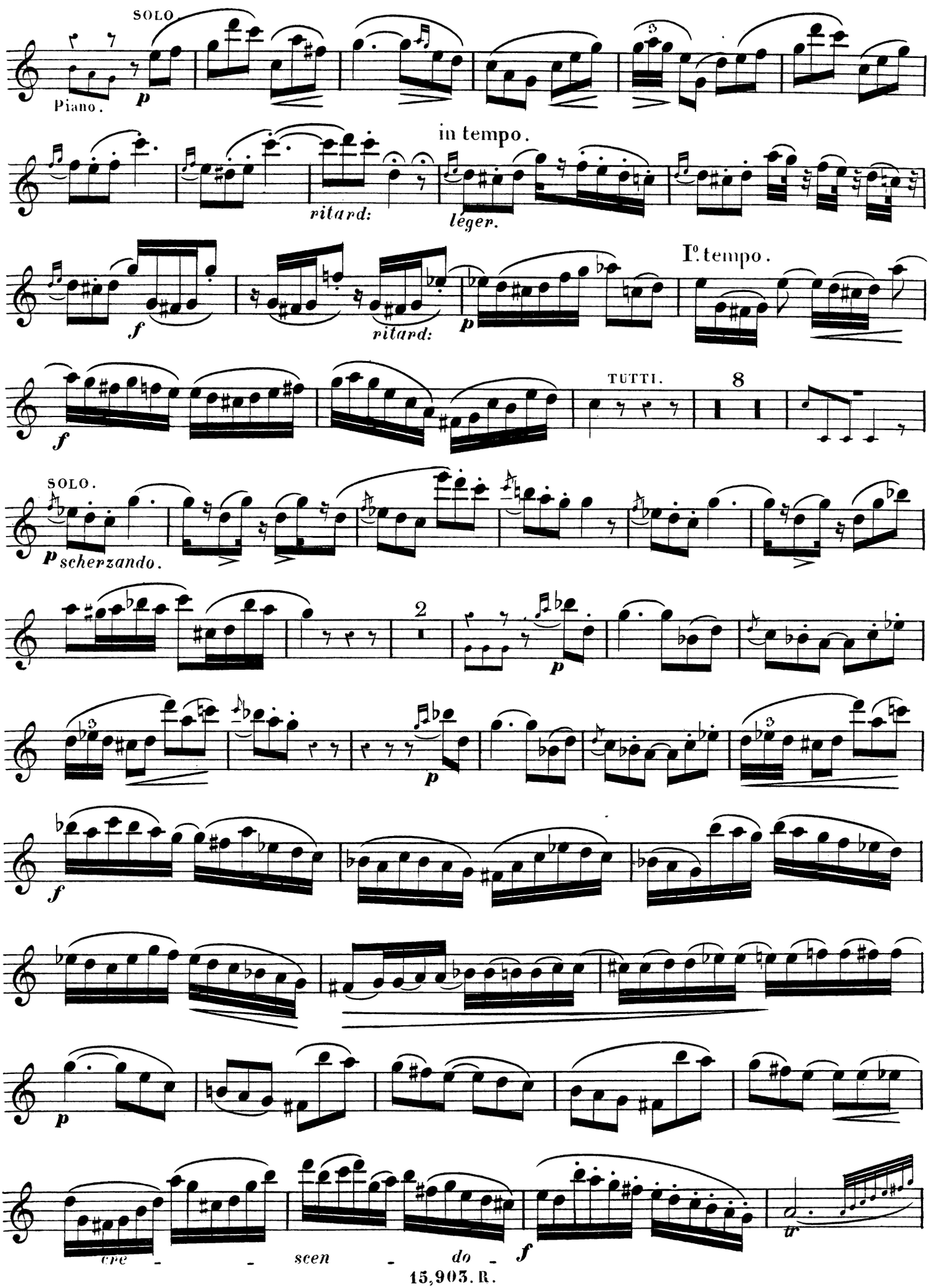
SOLO
Piano.
p
in tempo.
ritard:
léger.
f
ritard:
p
I°. tempo.
f
TUTTI.
8
SOLO.
p scherzando.
2
p
p
f
p
cre - - scen - do -
f
tr

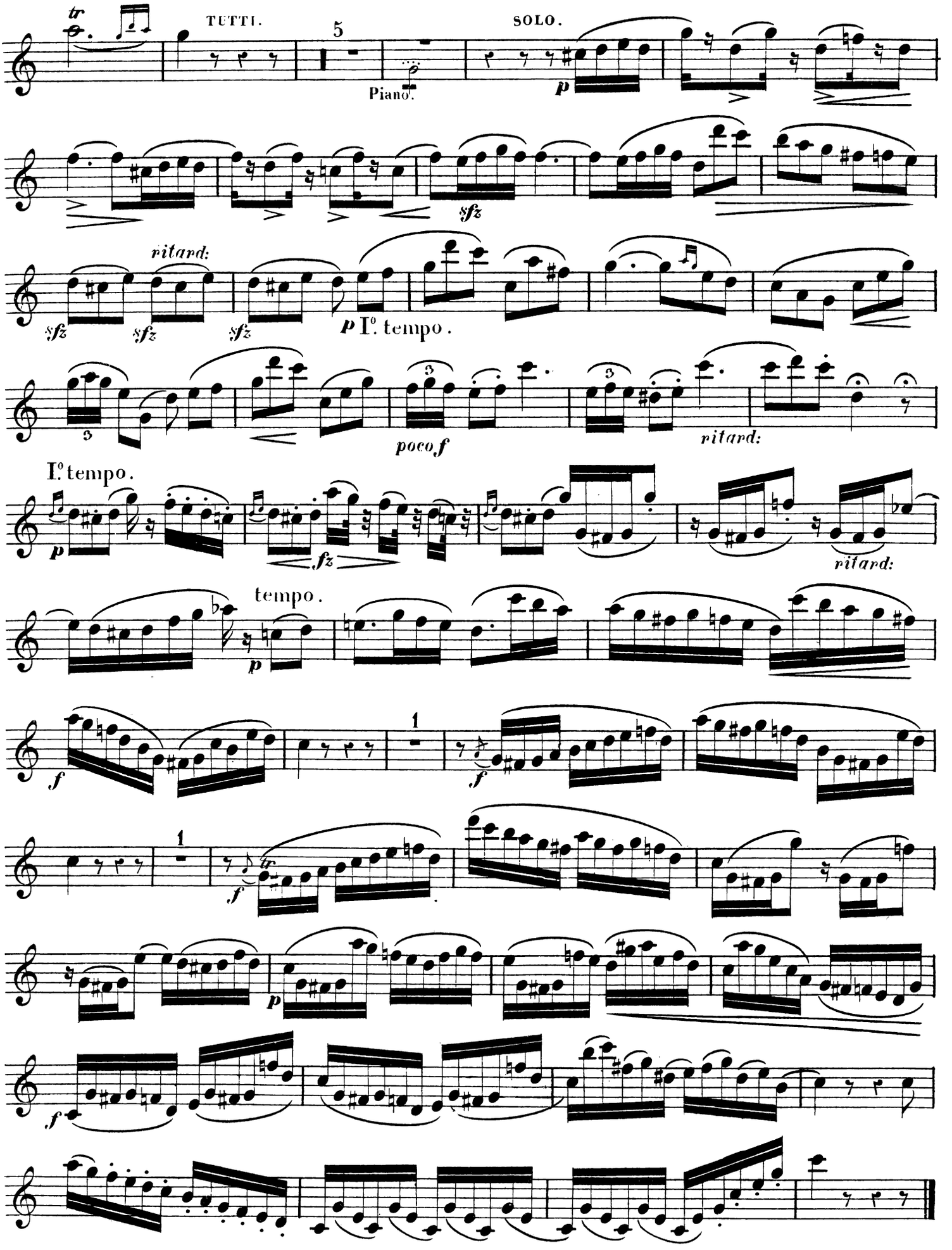

Imp. CHAIMBAUD & Cie, Paris.

1er SOLO DE CONCERT.

G. VOGT.
(œuvre Posthume.)

Allegro giusto.

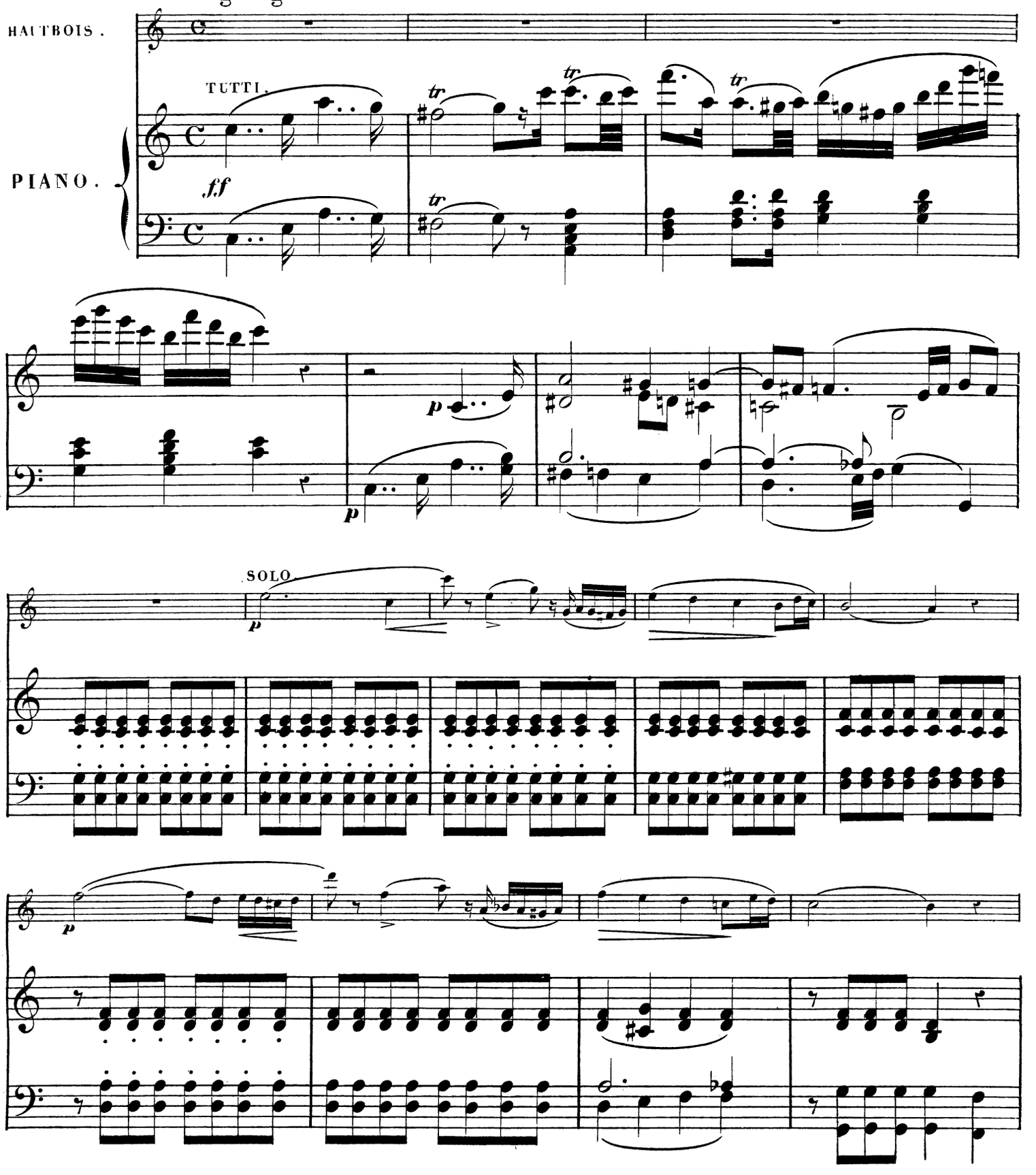

Paris, COSTALLAT & Cie Editeurs, 15.903. R.

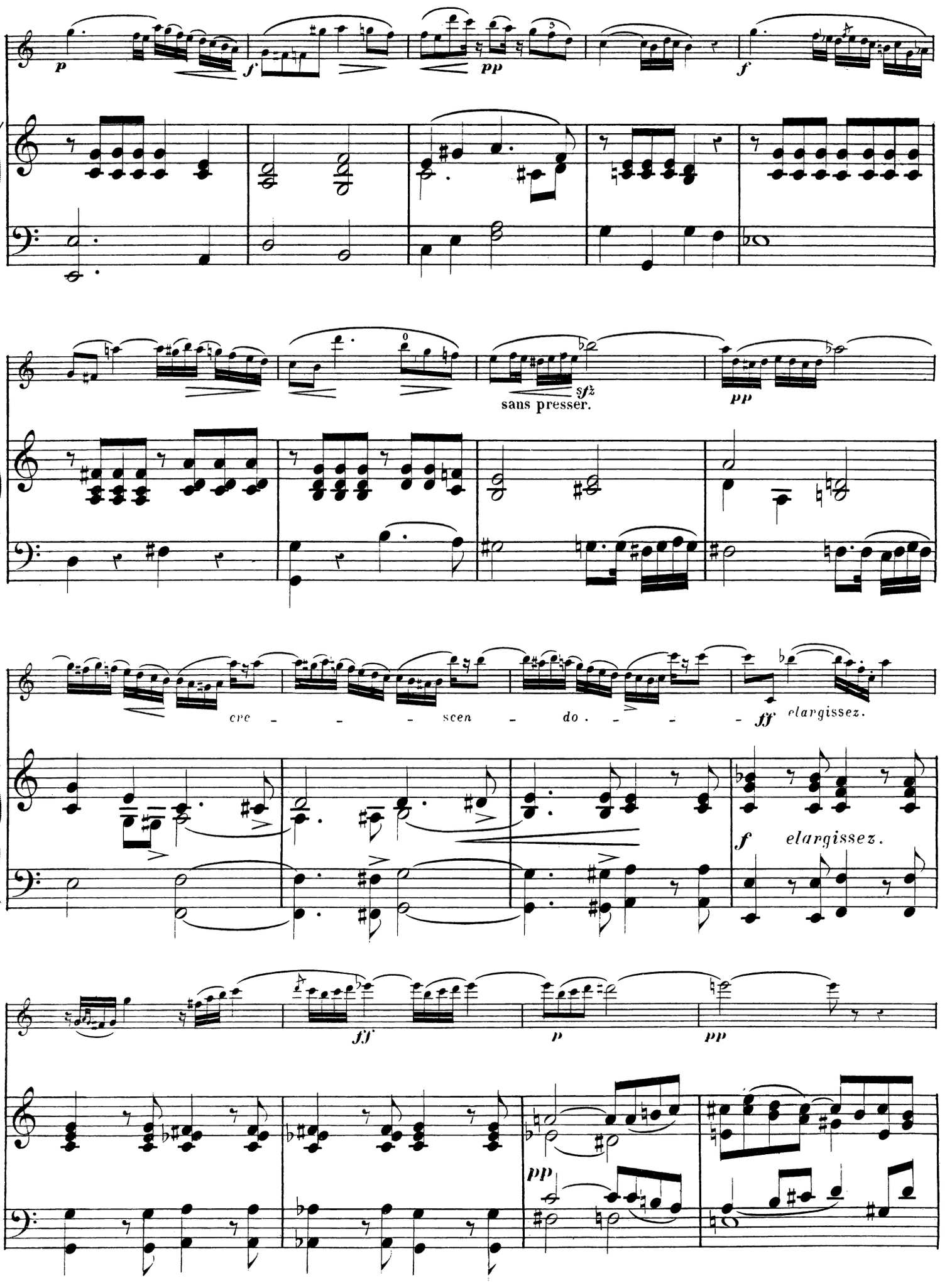
p
f
pp
f
sfz
sans presser.
pp
cre - - - scen - do. - - -
ff
élargissez.
f
élargissez.
ff
p
pp
pp

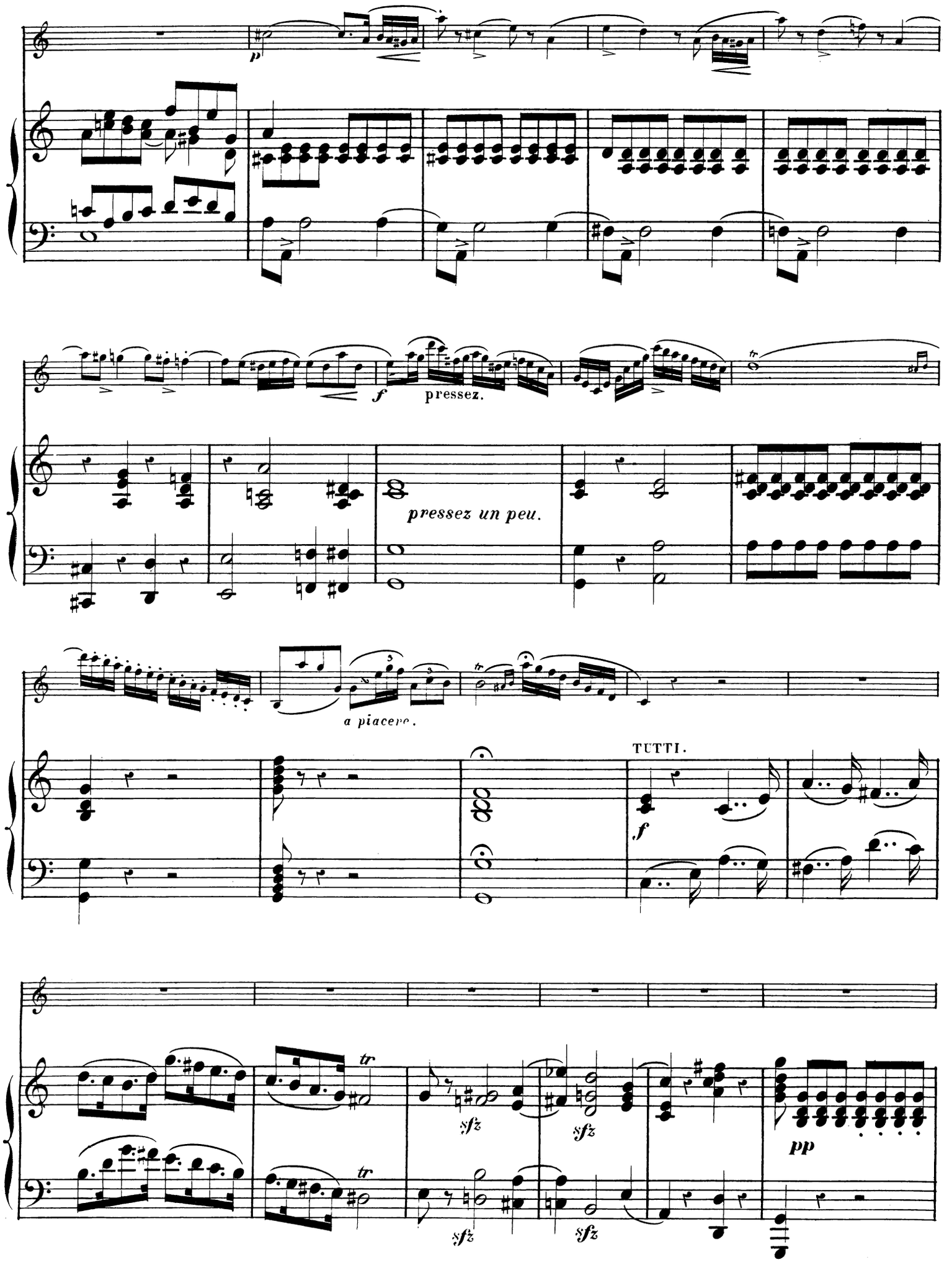
p
f
pressez.
pressez un peu.
a piacere.
TUTTI.
f
sfz
sfz
sfz
sfz
pp

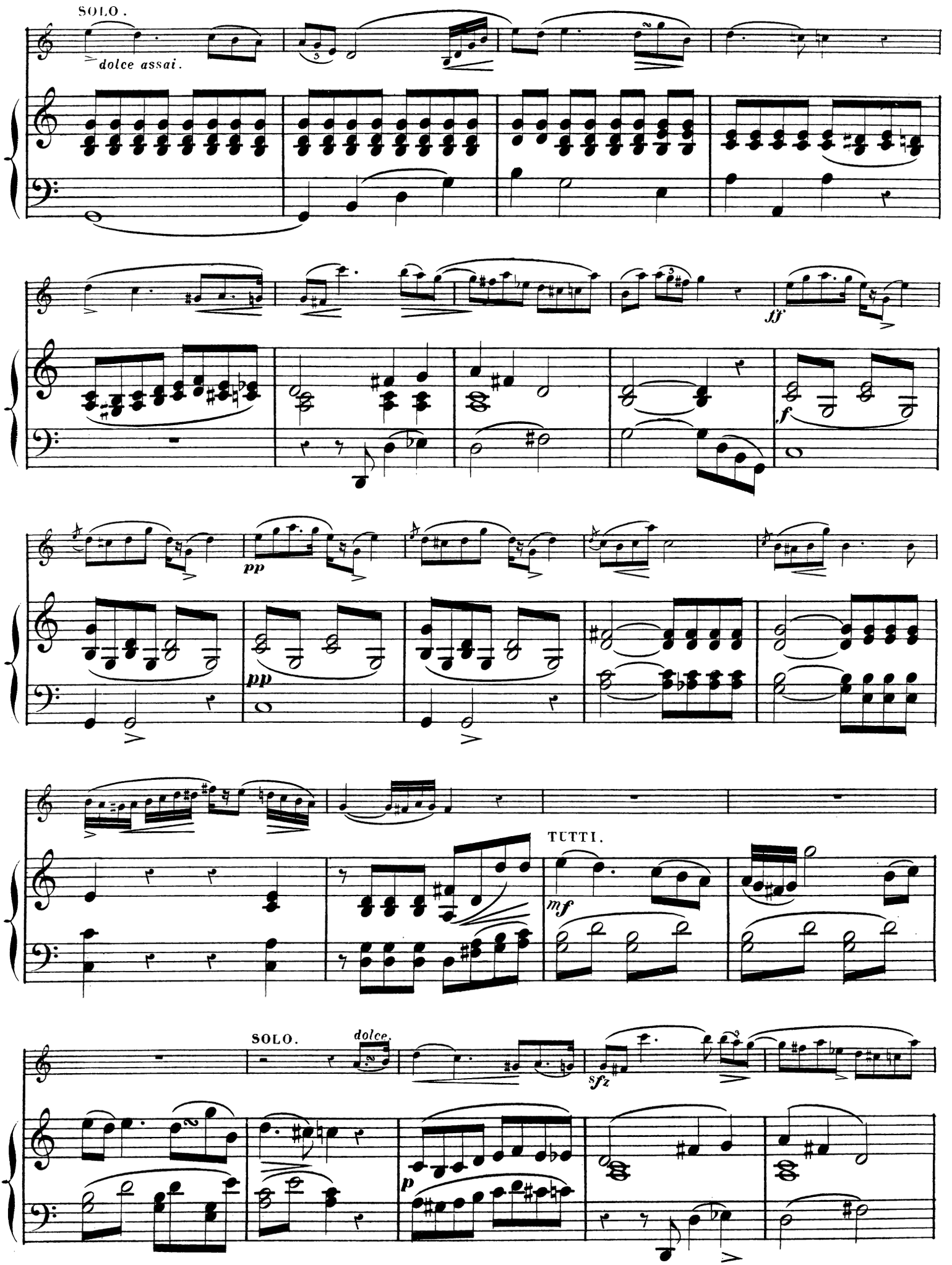
SOLO.
dolce assai.
fff
f
pp
pp
TUTTI.
mf
SOLO.
dolce.
sfz
p

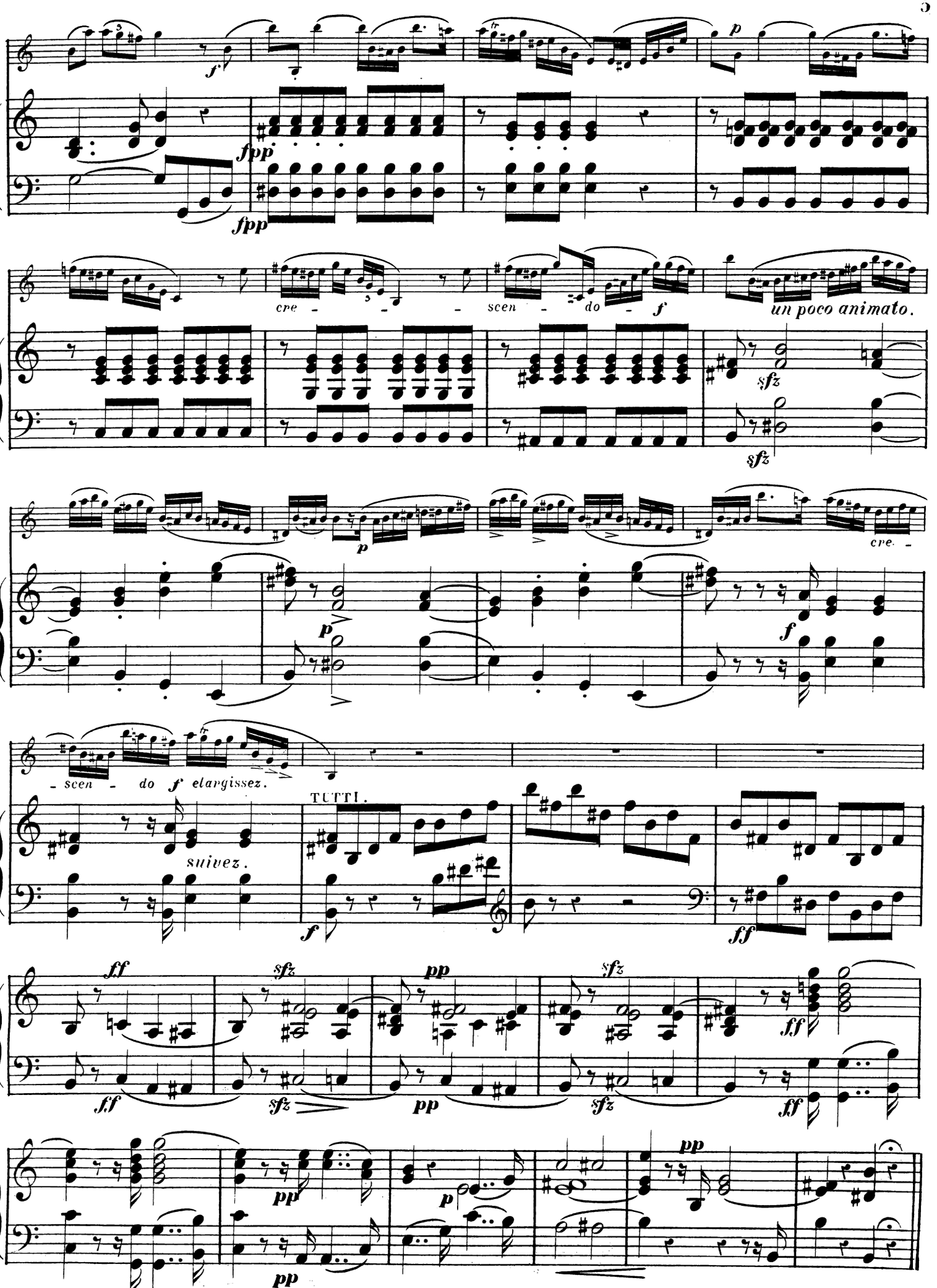
f
fpp
fpp
p
cre - scen - do - f
un poco animato.
sfz
sfz
p
p
f
cre. -
- scen - do f elargissez.
suivez.
TUTTI.
f
ff
ff
sfz
pp
sfz
ff
ff
sfz
pp
sfz
ff
pp
pp
p
pp

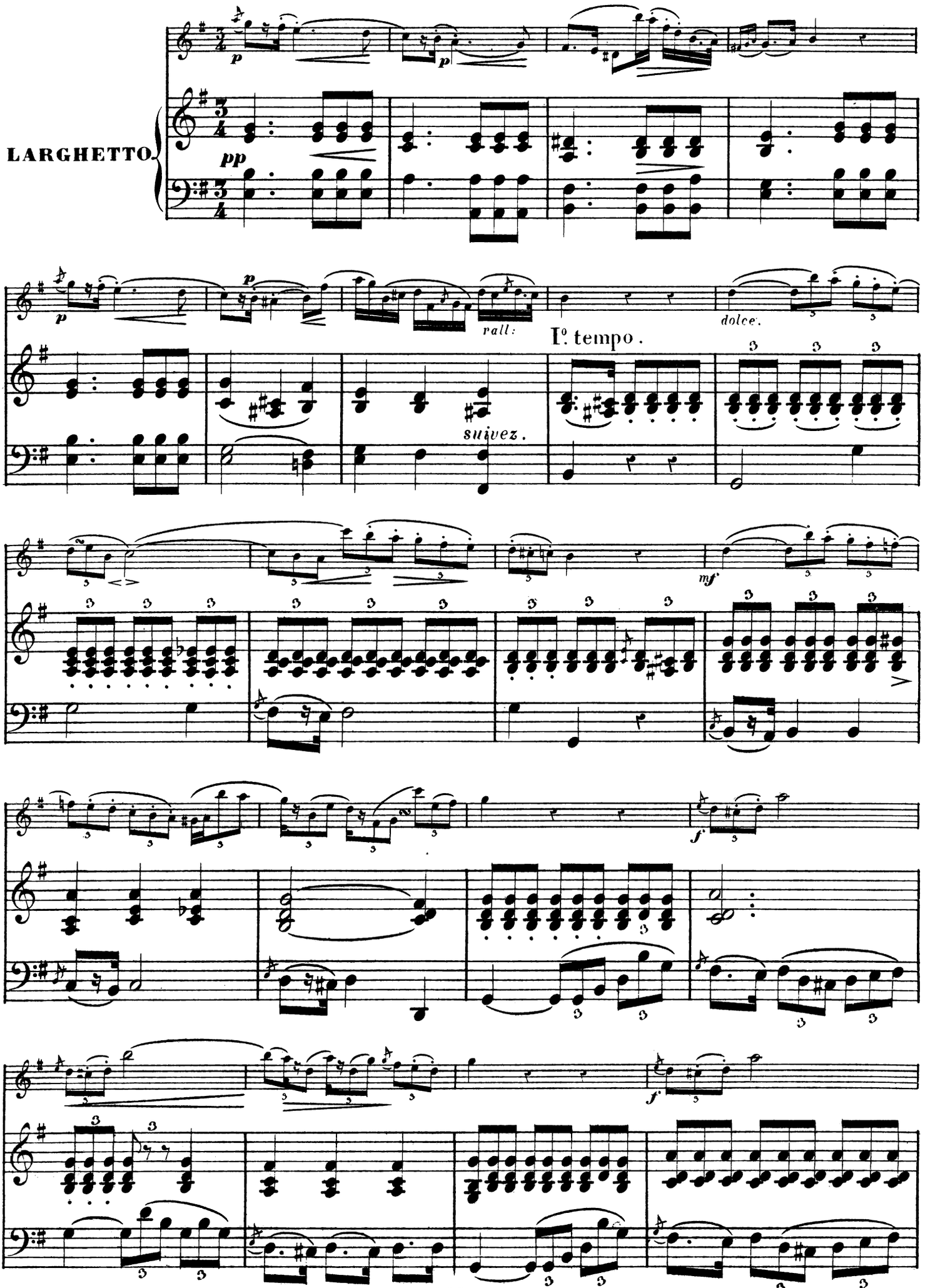
LARGHETTO.
pp
rall:
suivez.
Iº tempo.
dolce.
mf
f
f

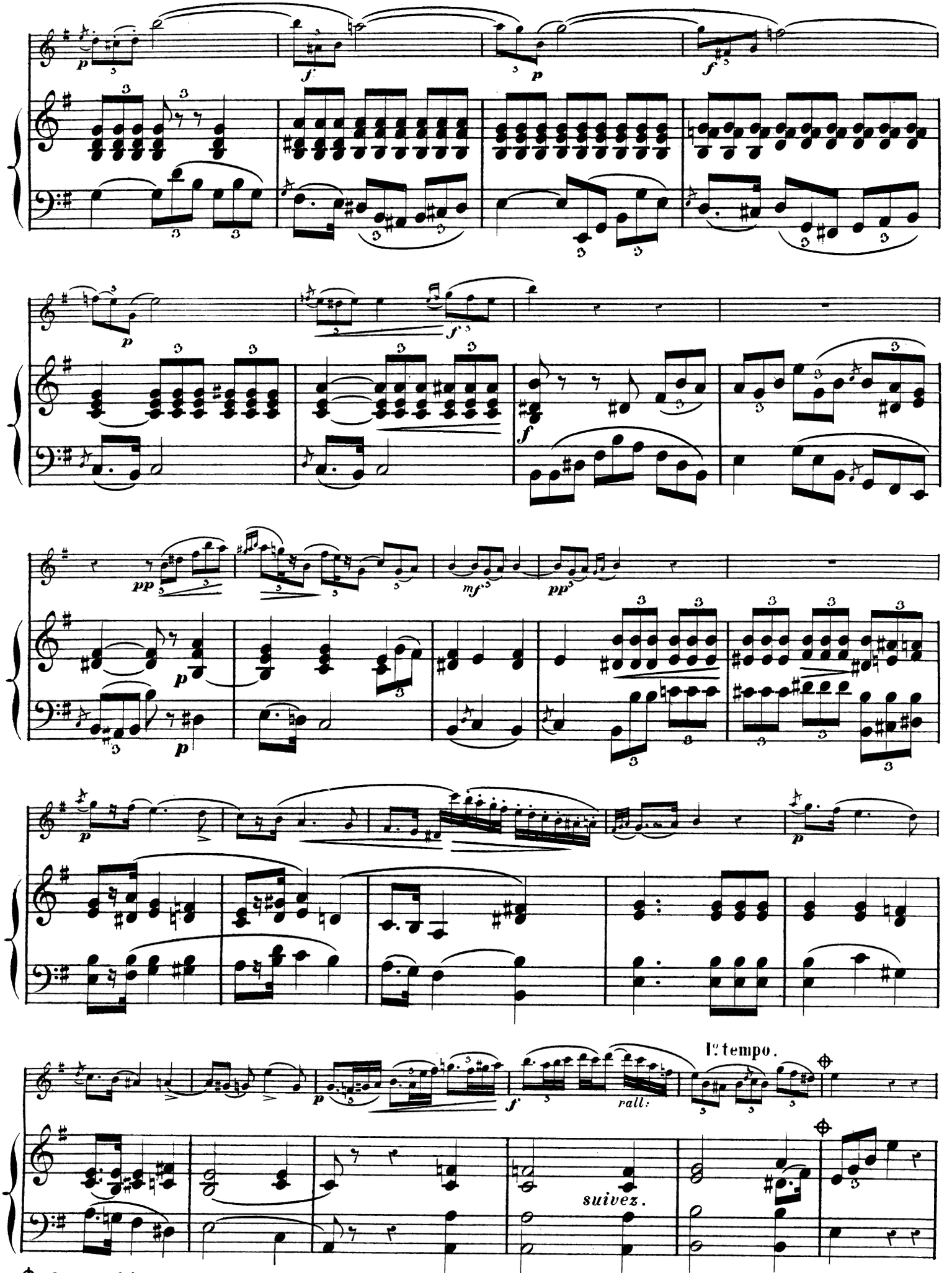

⊕ On peut faire cette coupure.

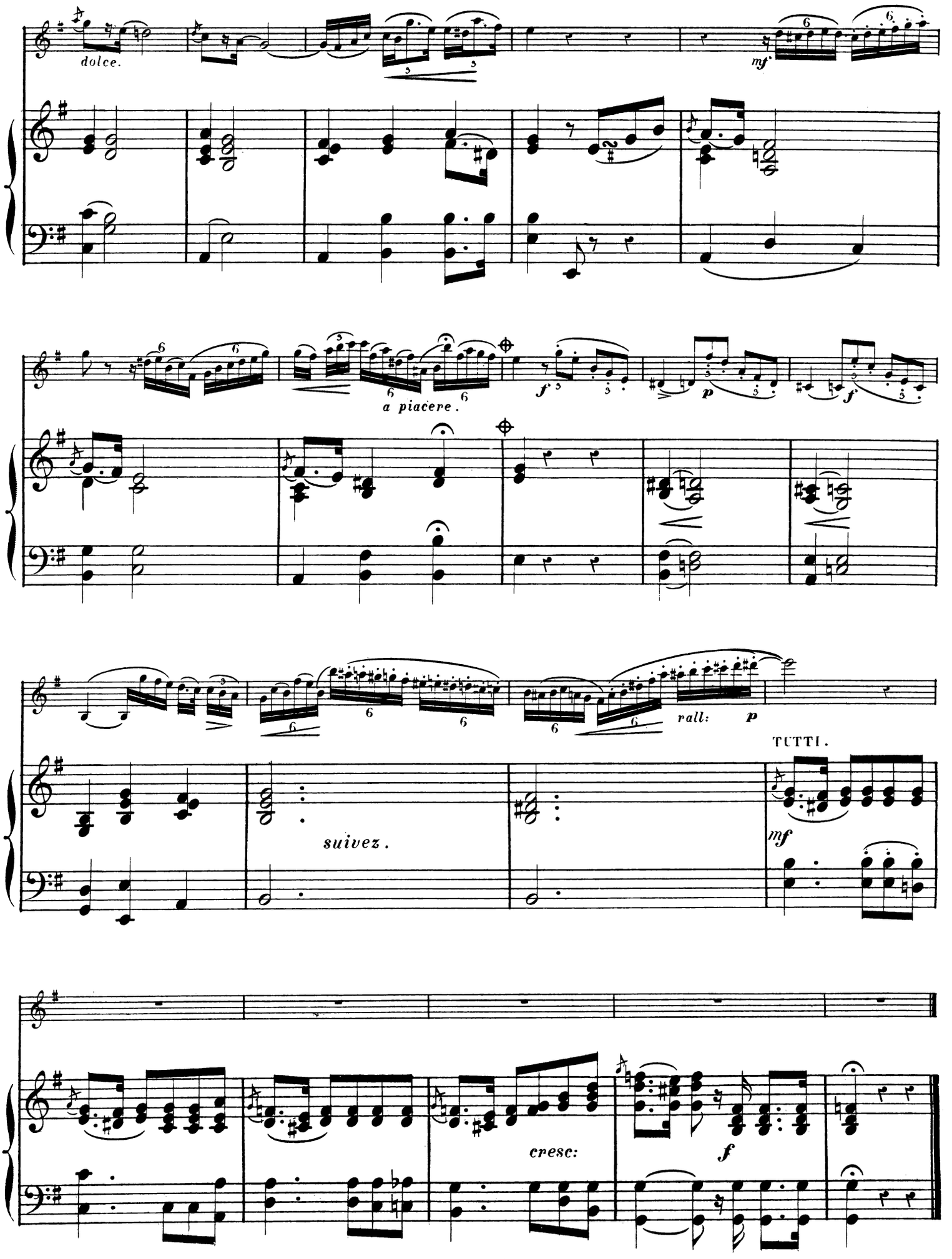
dolce.
mf
a piacere.
f
p
f
rall:
p
TUTTI.
suivez.
mf
cresc:
f

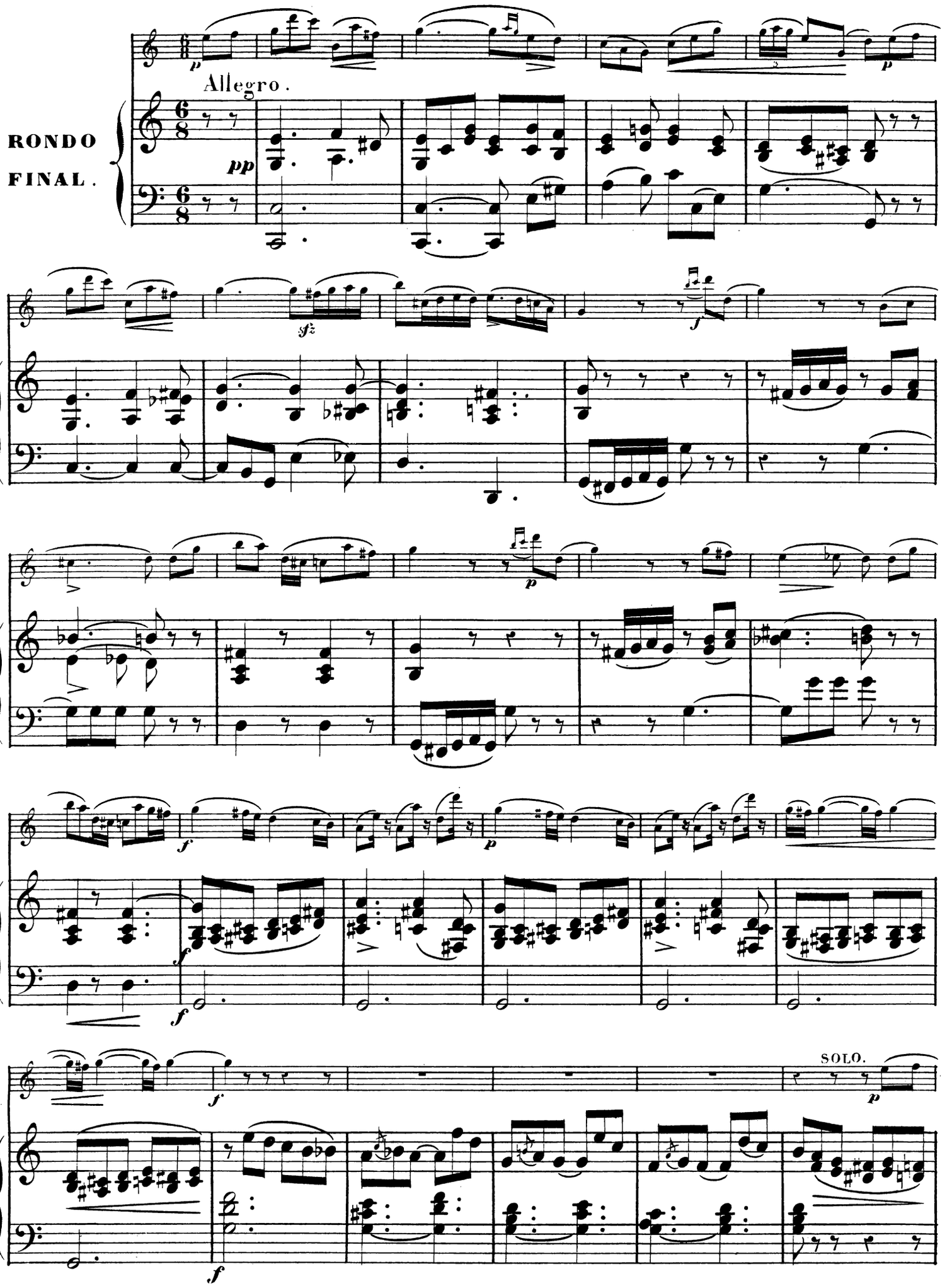
RONDO
FINAL.
Allegro.
SOLO.

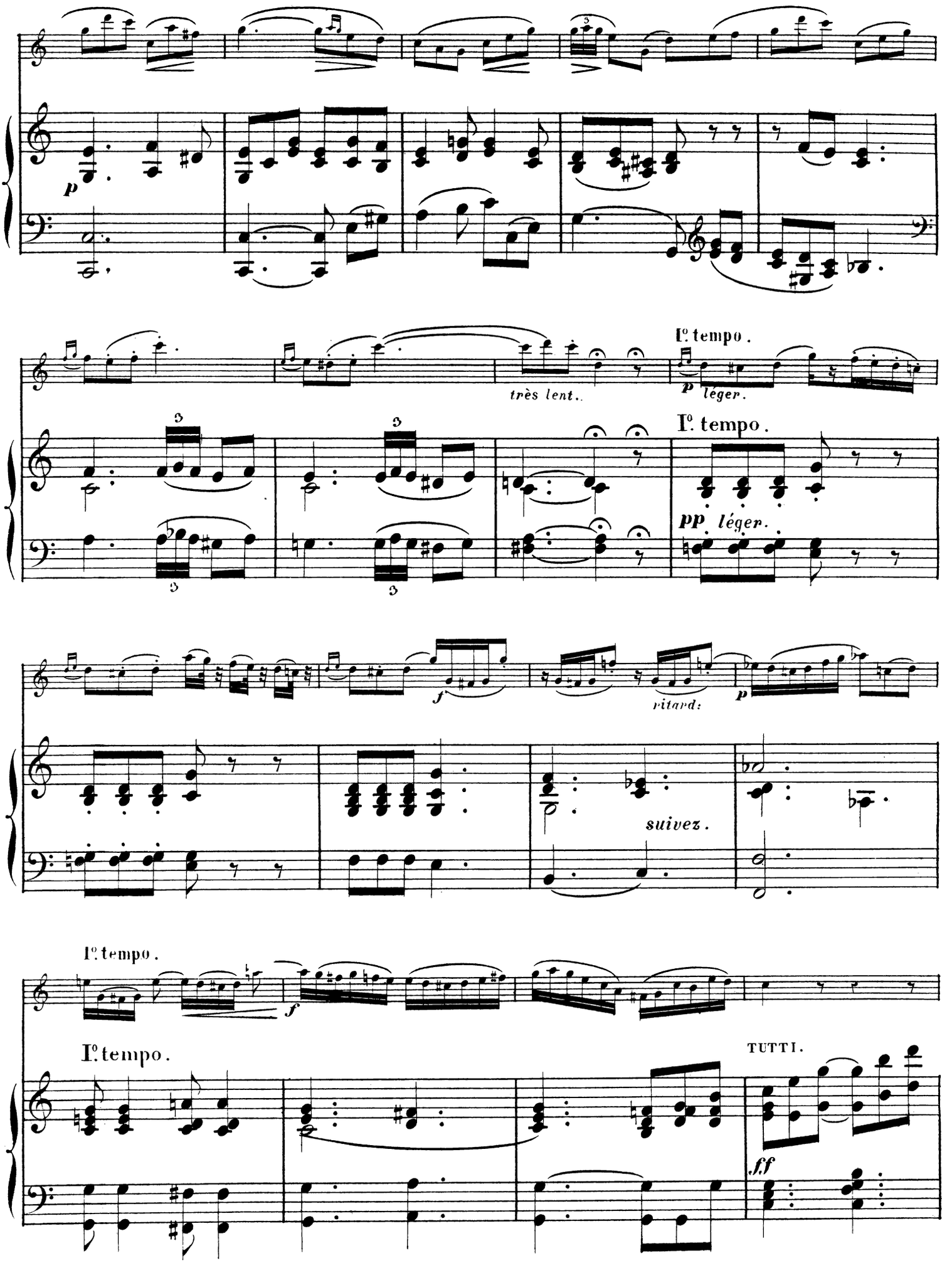
p
très lent.
I°. tempo.
p léger.
I°. tempo.
pp léger.
f
ritard.
p
suivez.
I°. tempo.
f
I°. tempo.
TUTTI.
ff

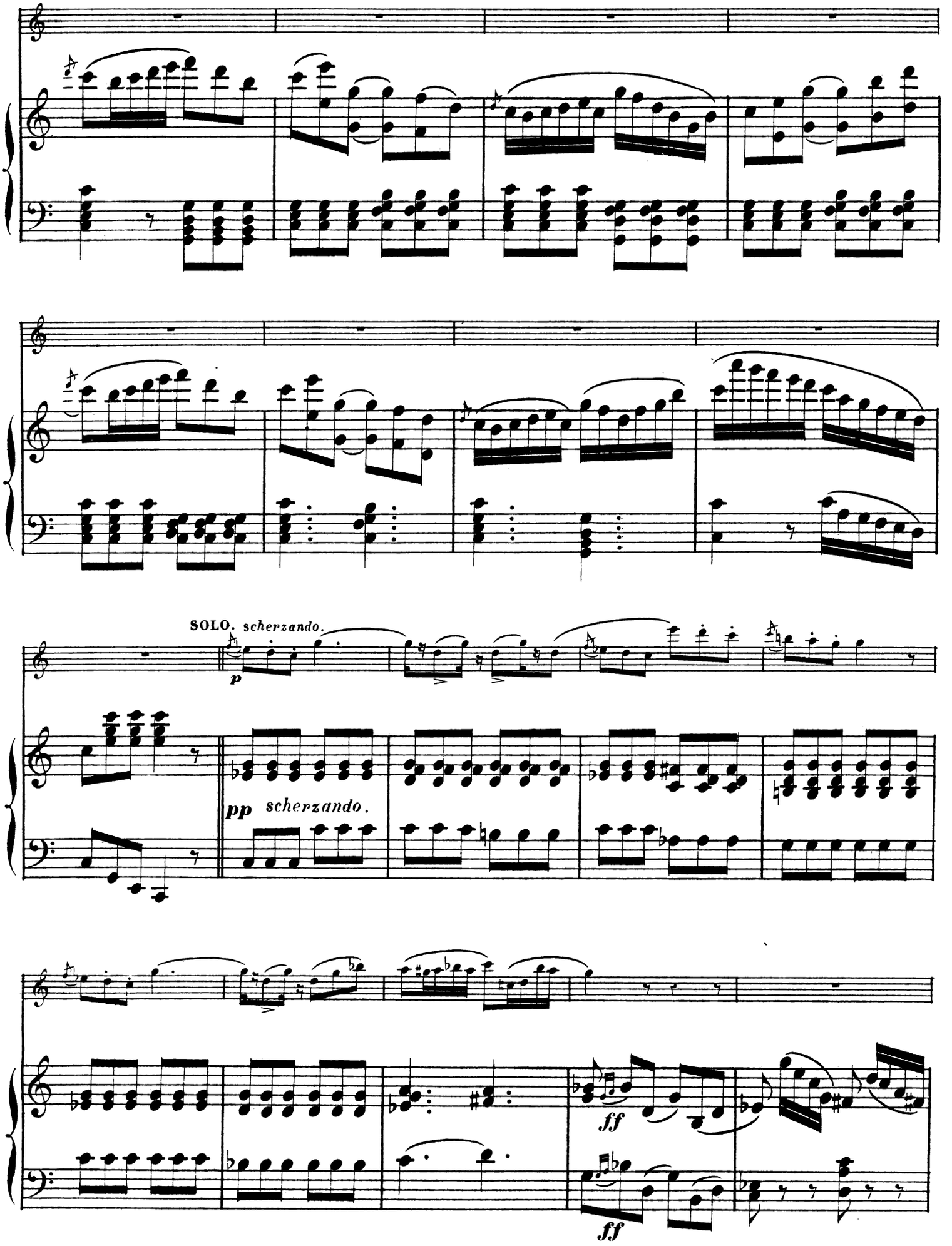
SOLO. scherzando.
p
pp scherzando.
ff
ff

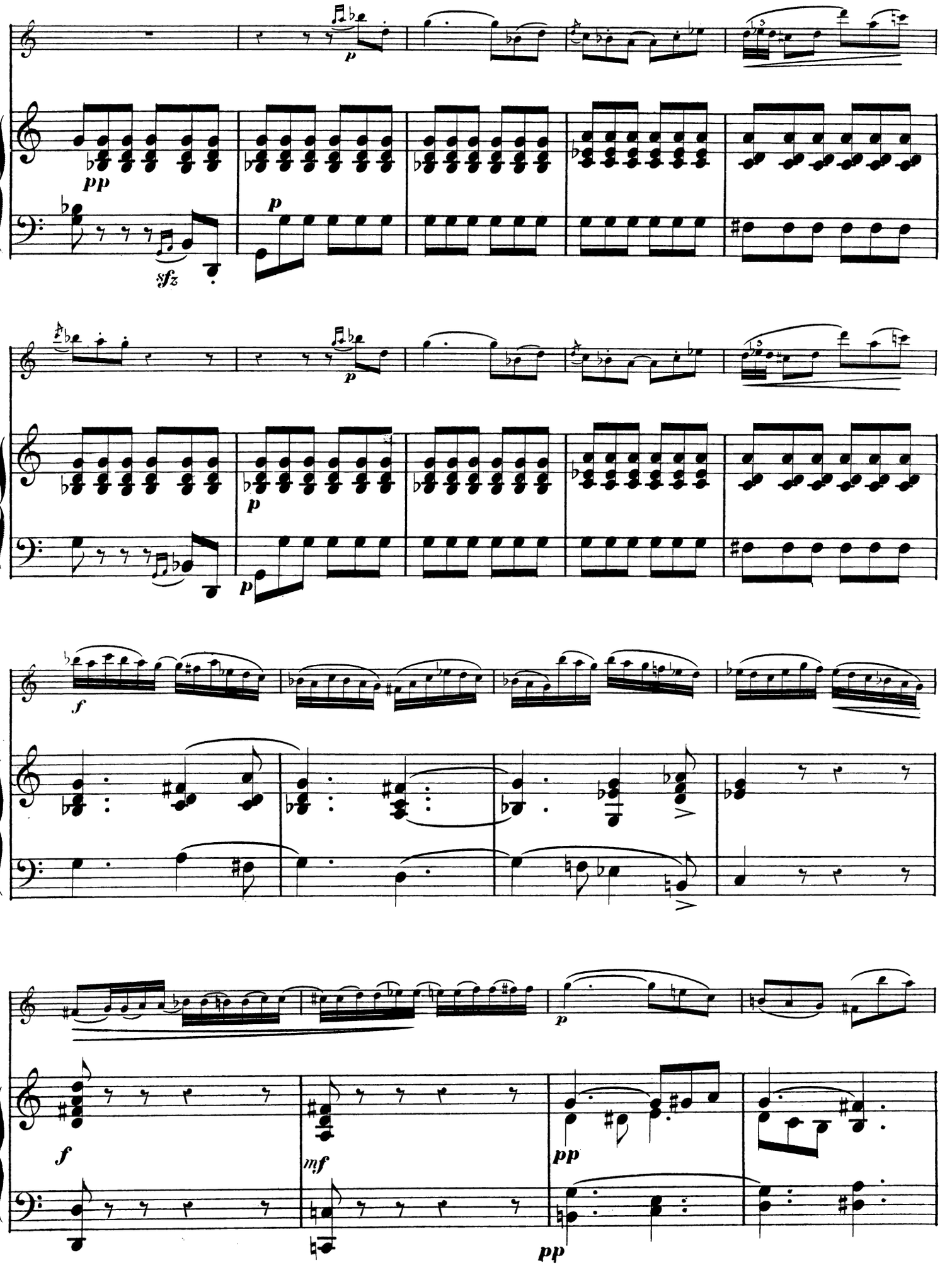
pp
sfz
p
p
p
p
f
f
mf
p
pp
pp

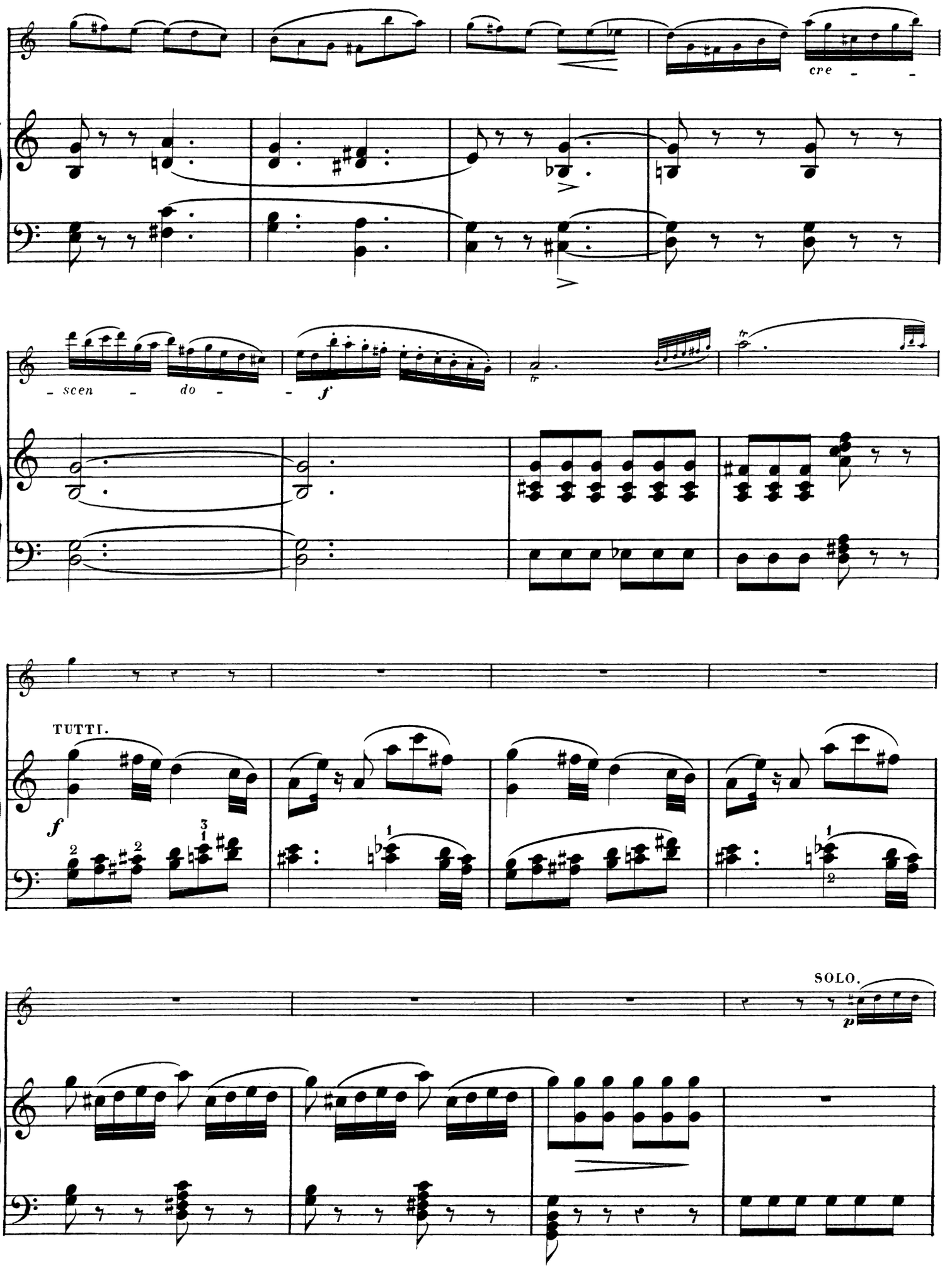
cre - -
- scen - do -
f
TUTTI.
f
SOLO.
p

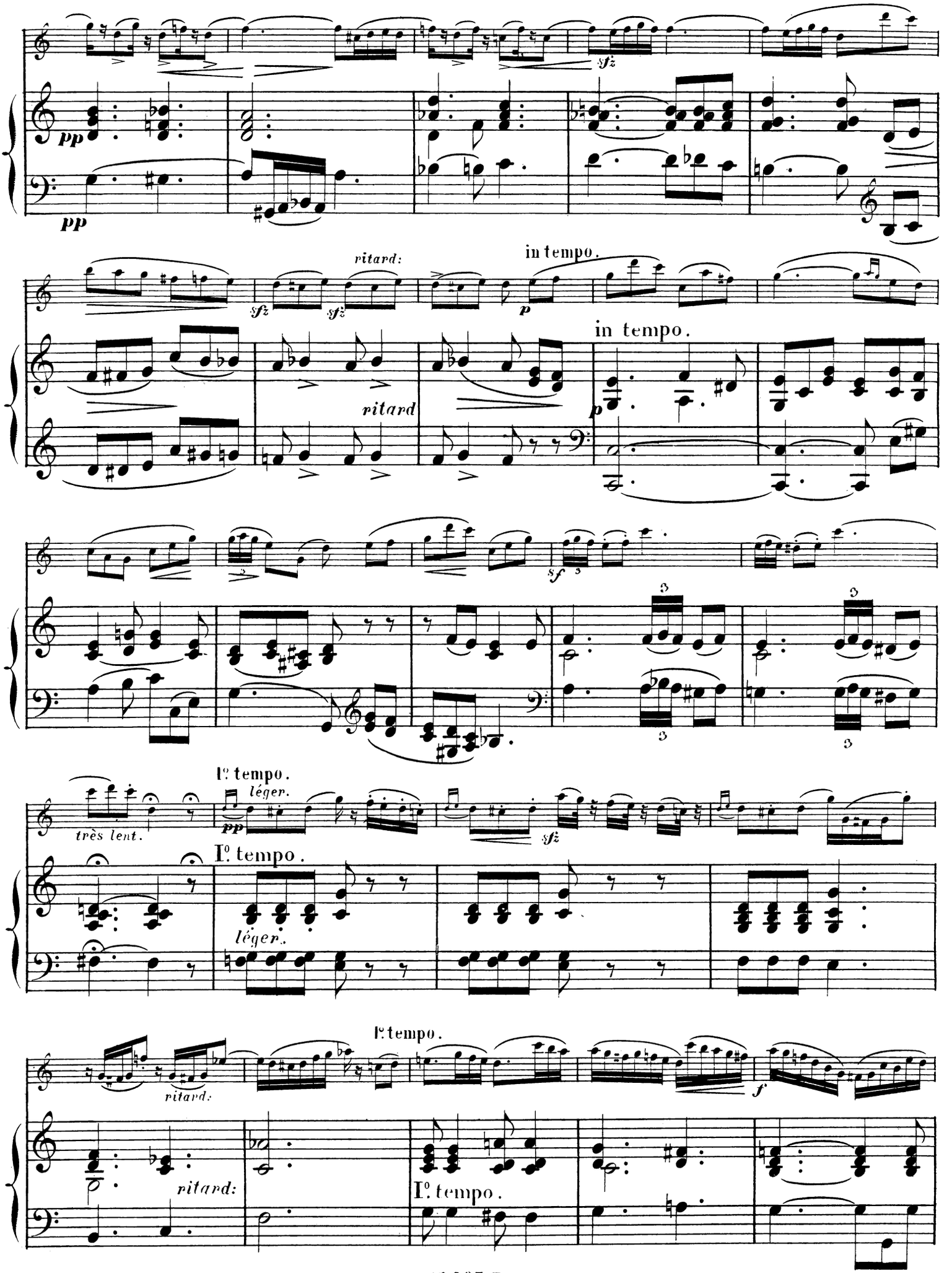
pp
pp
sfz
ritard:
sfz
sfz
in tempo.
p
ritard
in tempo.
p
sf
très lent.
I°. tempo.
léger.
pp
sfz
I°. tempo.
léger.
I°. tempo.
ritard:
ritard:
I°. tempo.
f

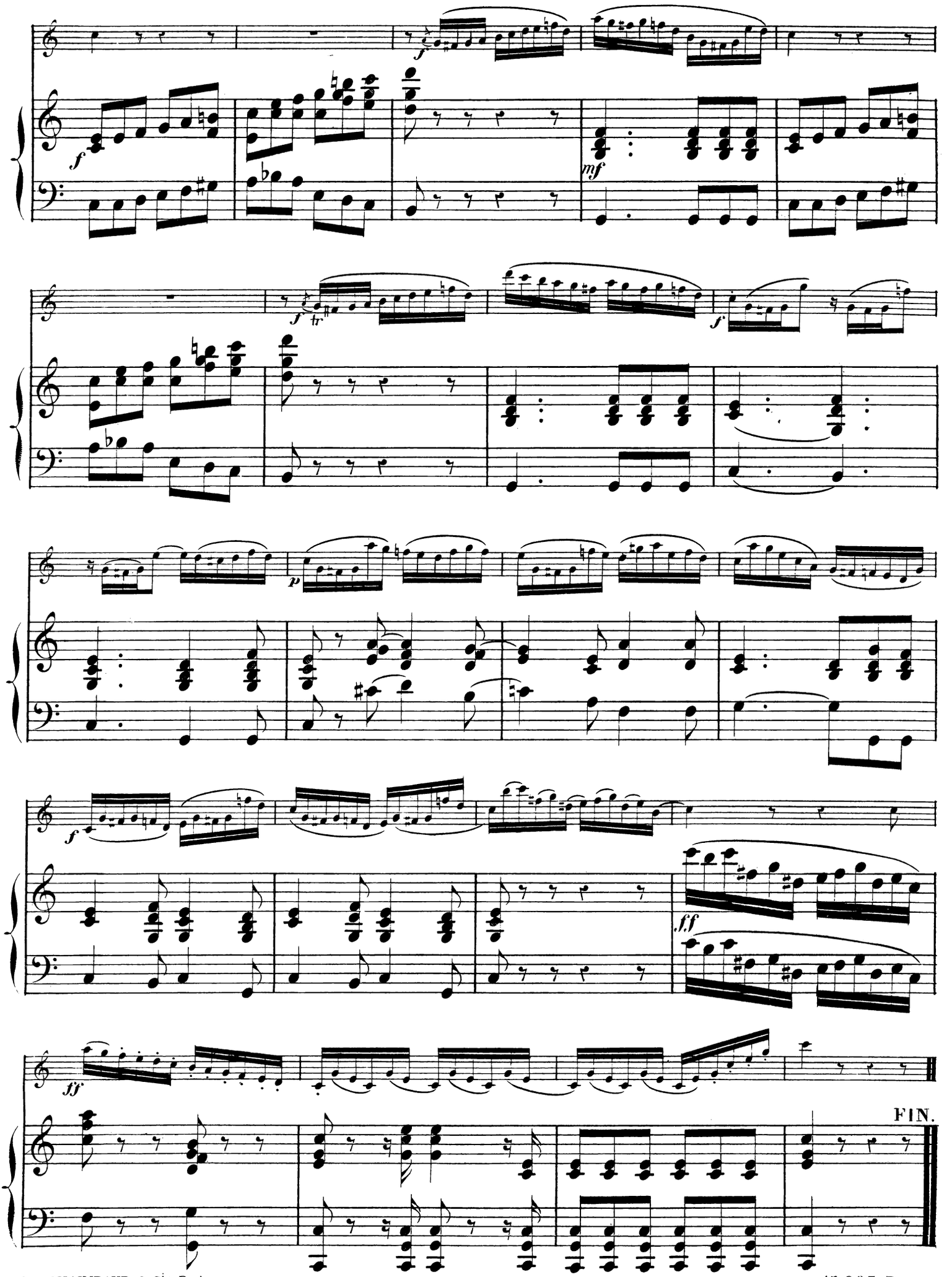

Imp. CHAIMBAUD & Cie, Paris.

15.903. R.