IMPROMPTU

für das

Pianoforte

componirt

von

IGNAZ BRÜLL.

Op. 37 № 1.

Fl. .90.
M 1.80.

Eigenthum des Verlegers für alle Länder.

Max Brockhaus, Leipzig
~~WIENER-NEUSTADT, EDUARD WEDL.~~

Leipzig, Rob. Forberg. Wien, Carl Haslinger.

1881.

Eingetragen in das Vereinsarchiv

E. W. W. N. 82.

4tes Heft.

IMPROMPTU.

Allegro assai.

Agitato

Ignaz Brüll. Op. 37. N° 1.

p

mf

p

Stich und Druck von Breitkopf & Härtel in Leipzig.

E. W. W. N. 82.

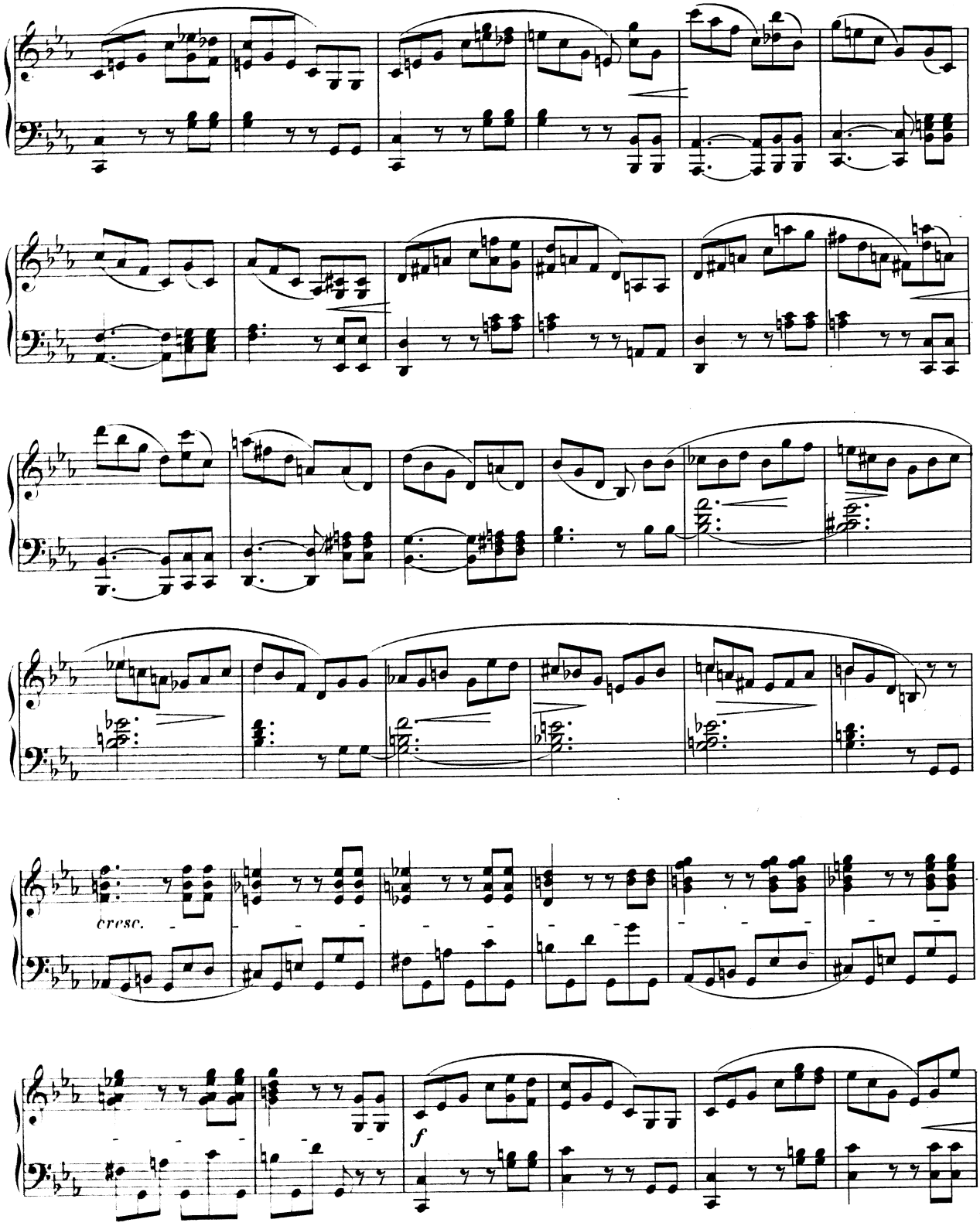
cresc.
f

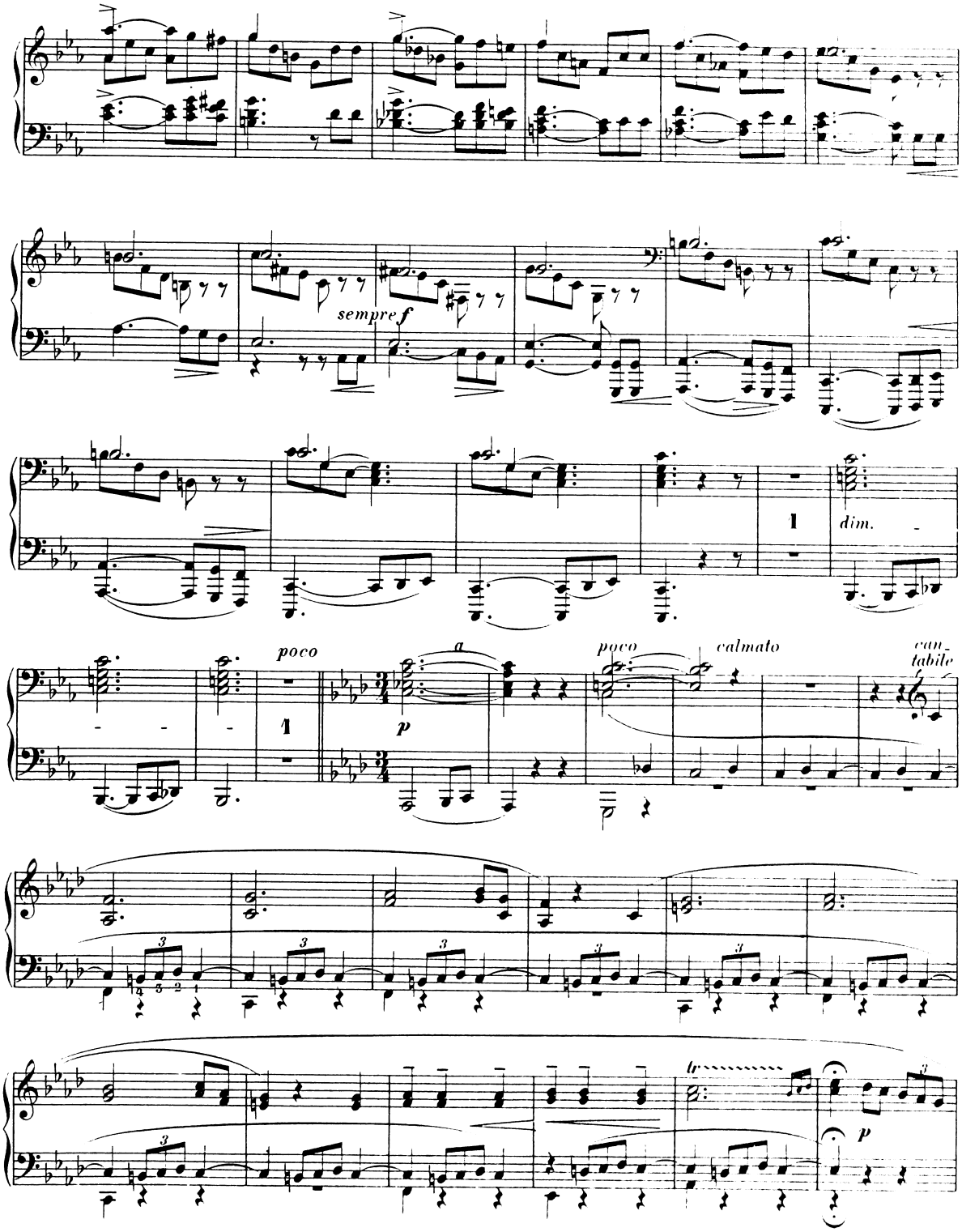
sempre f
dim.
poco
a
p
poco
calmato
can-
tabile
tr
p

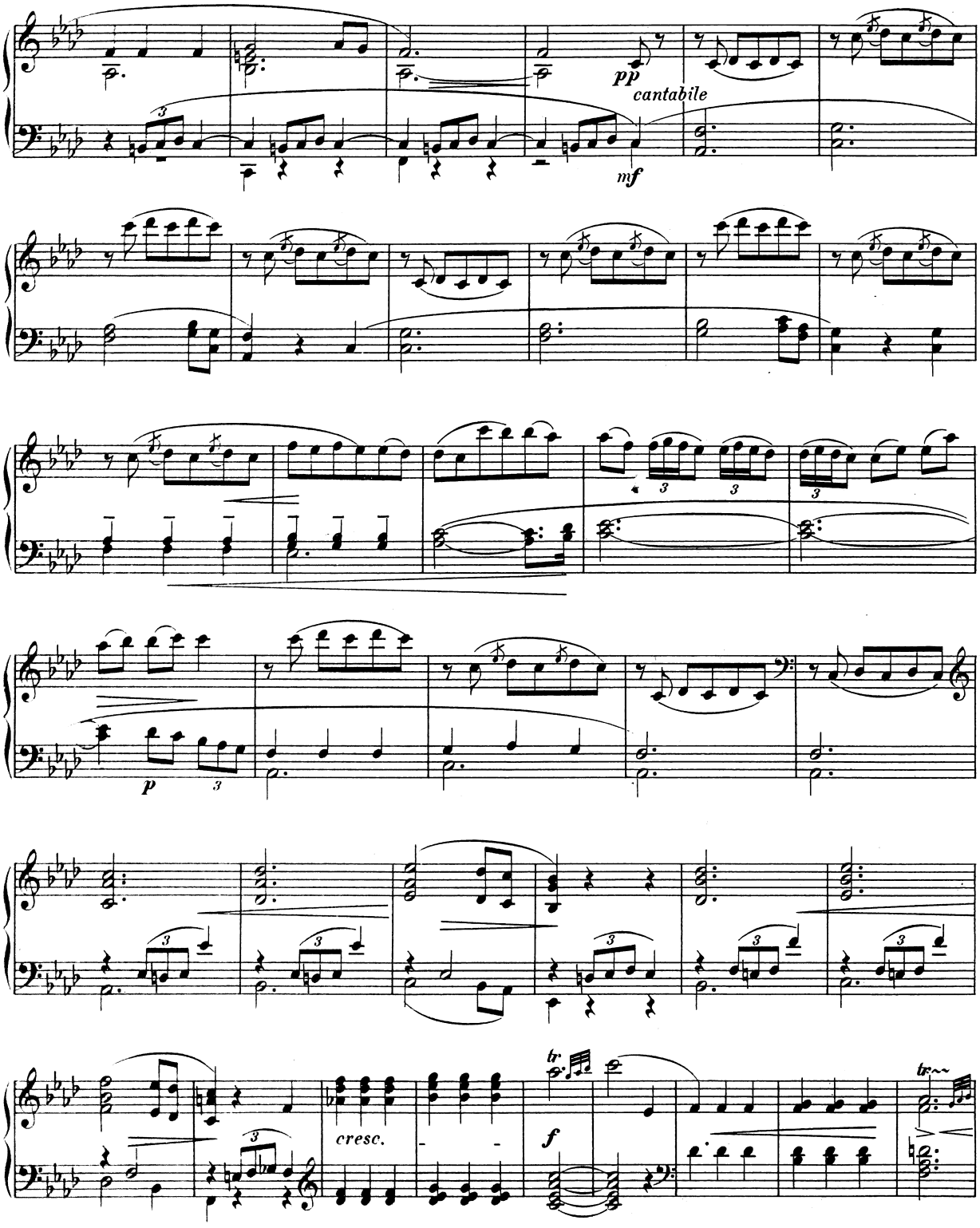
pp
cantabile
mf
p
cresc.
f
tr
tr~~

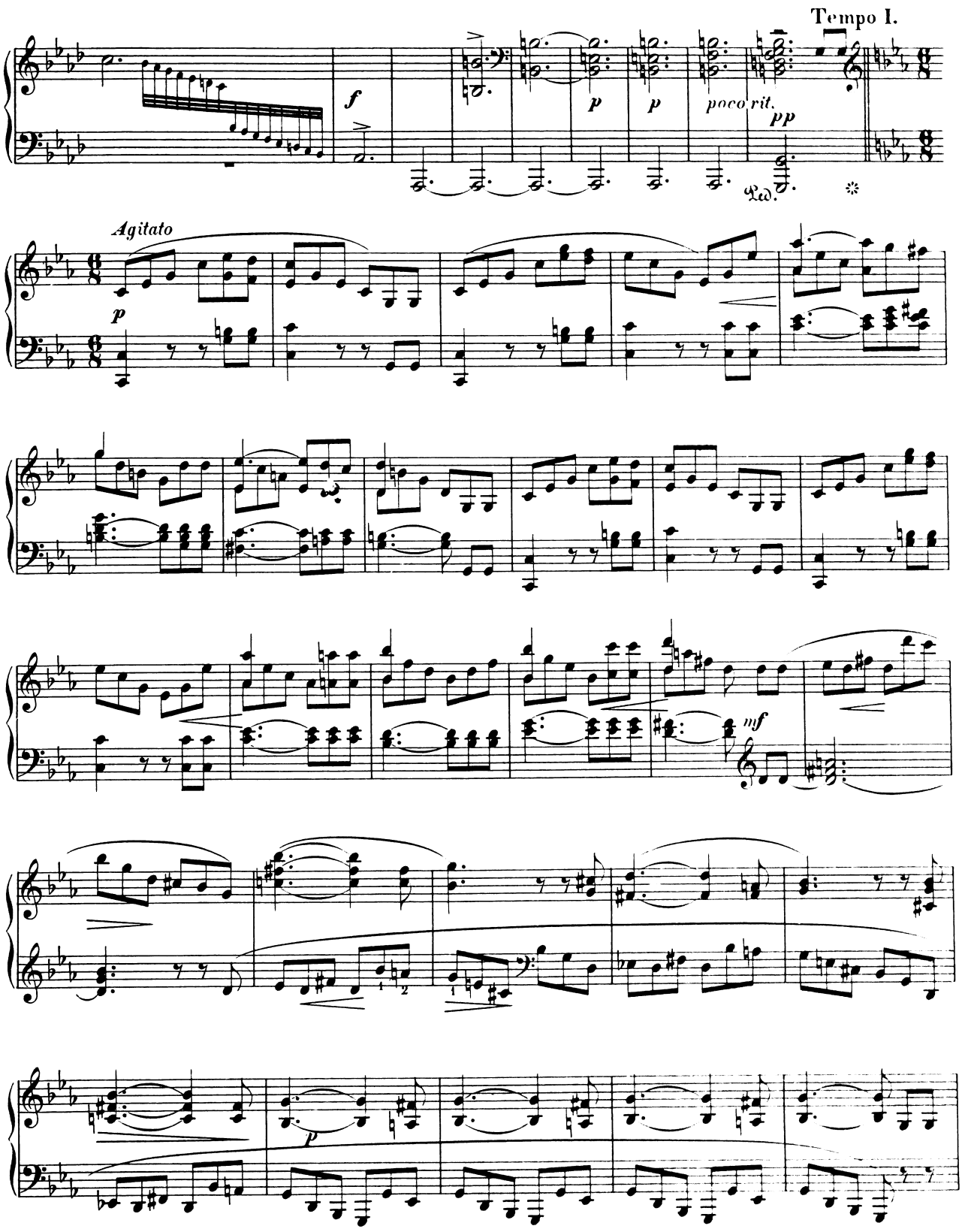
Tempo I.
f
p
p
poco rit.
pp
Agitato
p
mf
p

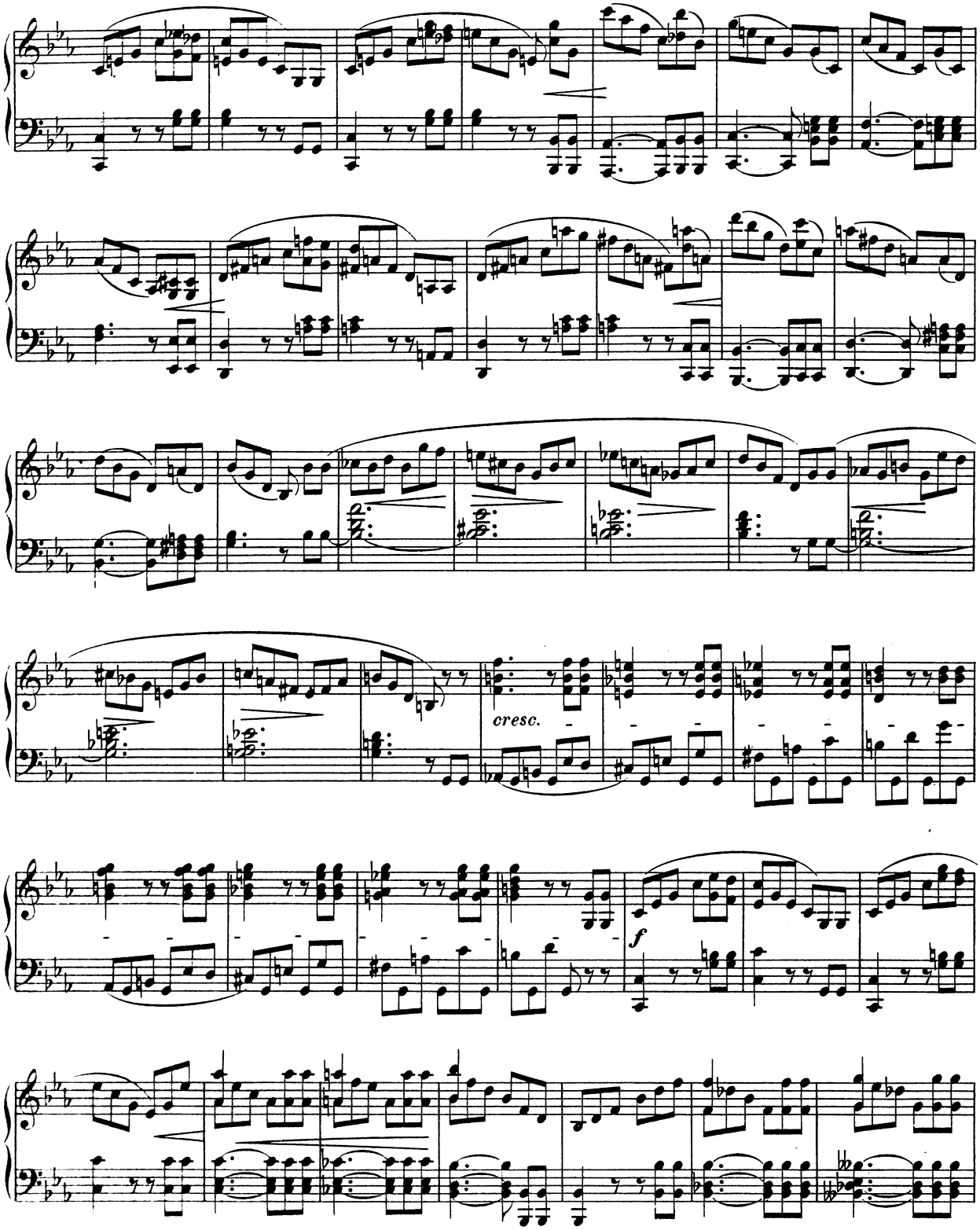
cresc.
f

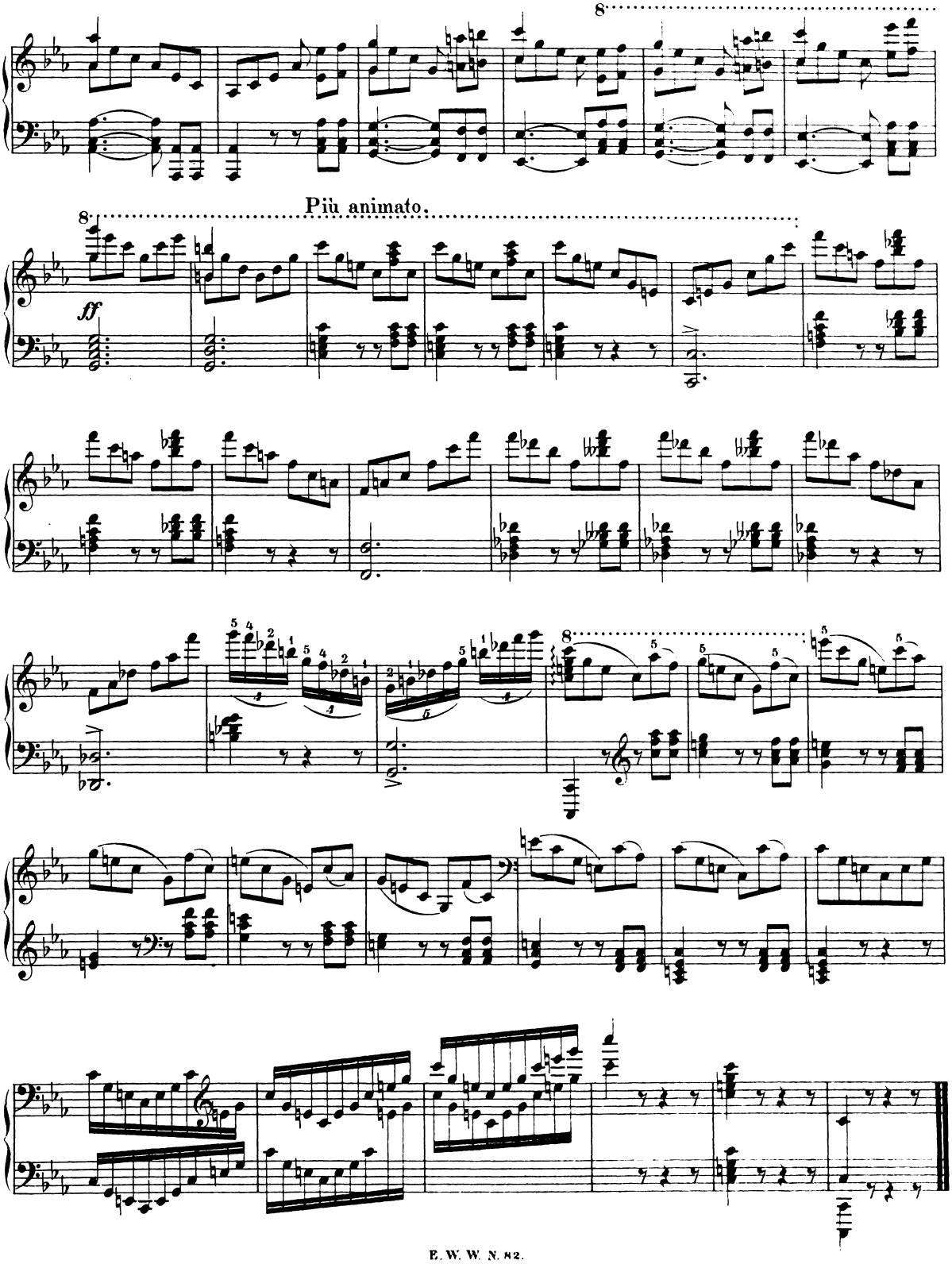
8
Più animato.
ff