A Mr A. Leo.

Polonaise.

F. Chopin Op. 53.

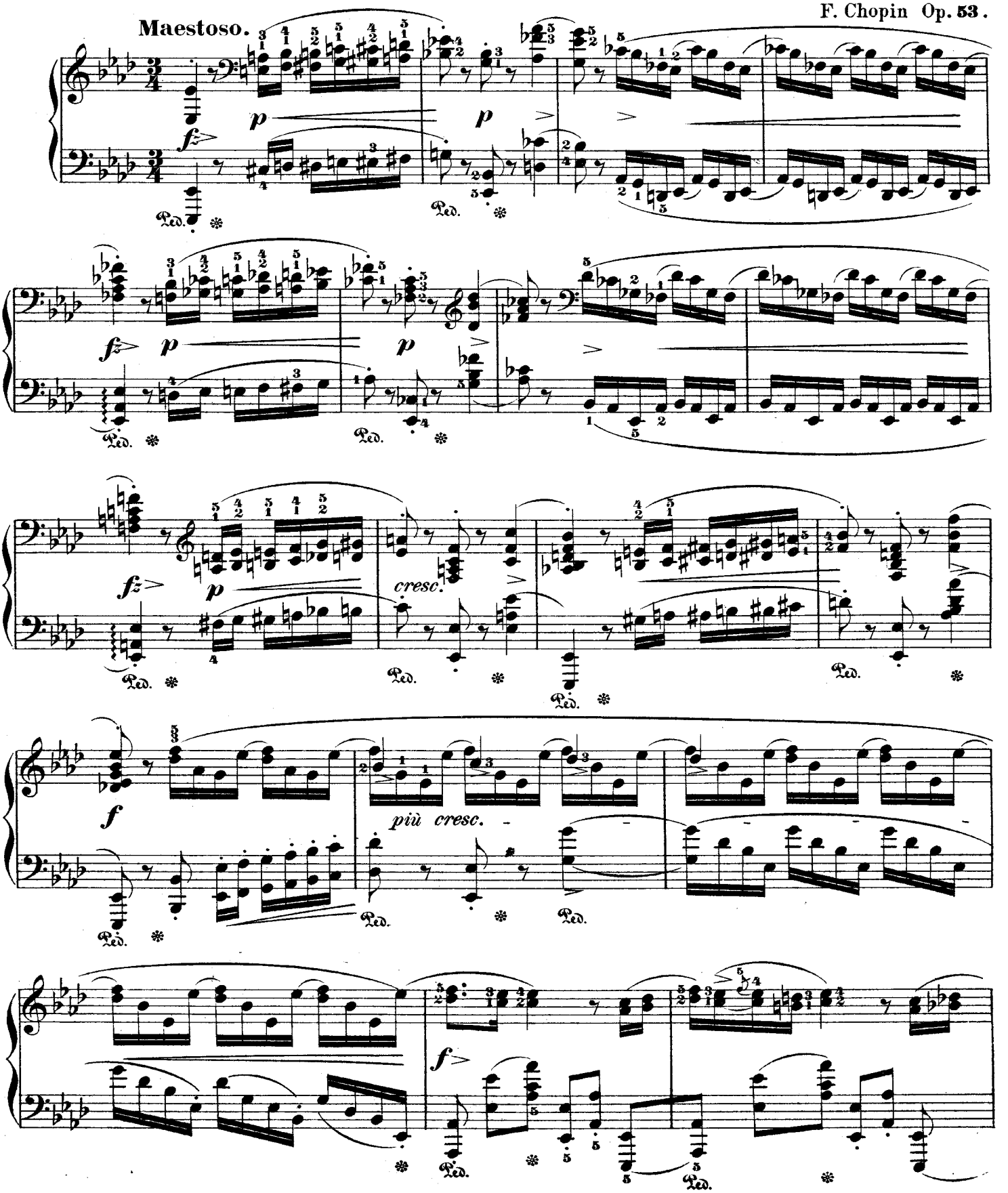

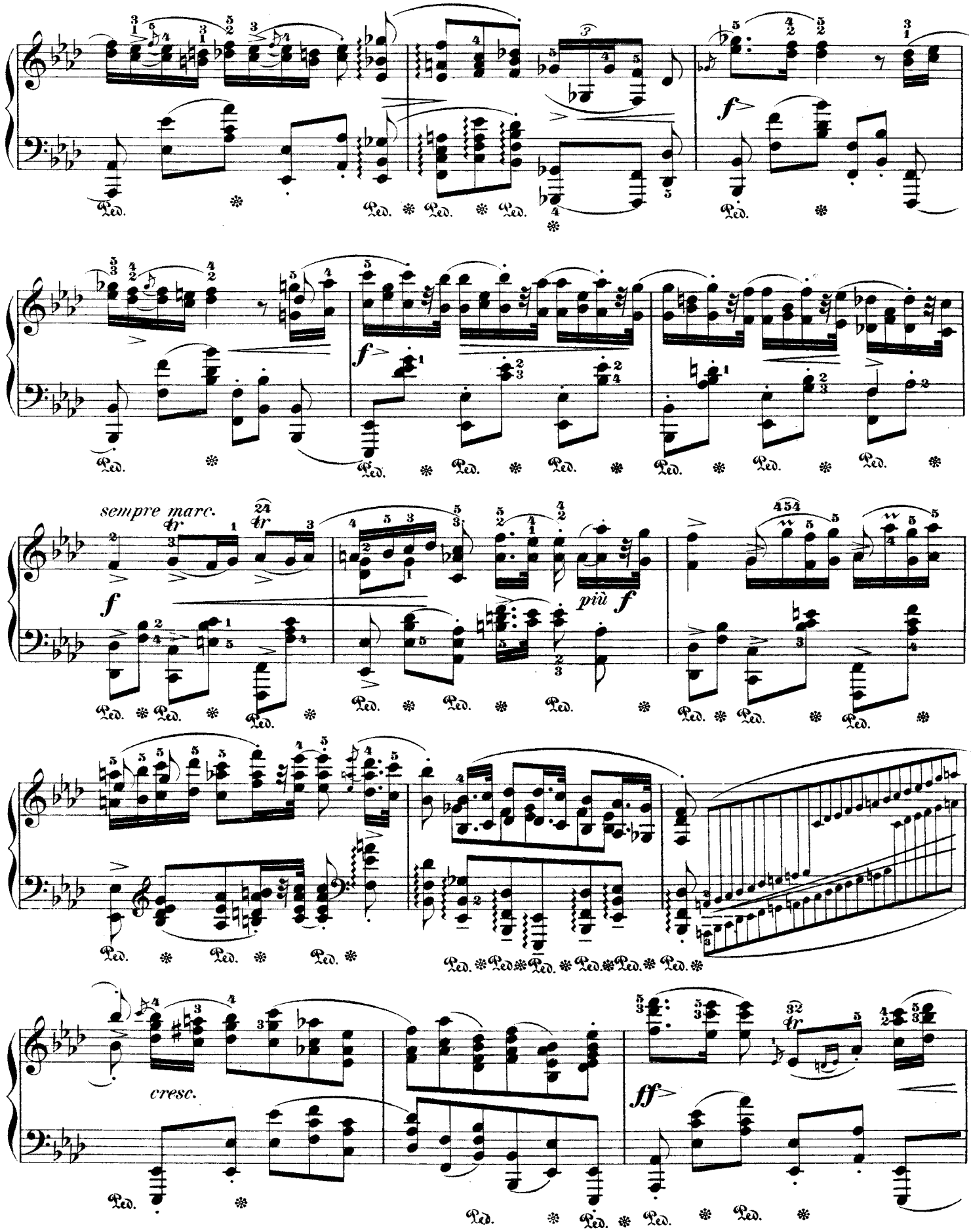
f
Ped.
sempre marc.
tr
f
più f
cresc.
ff

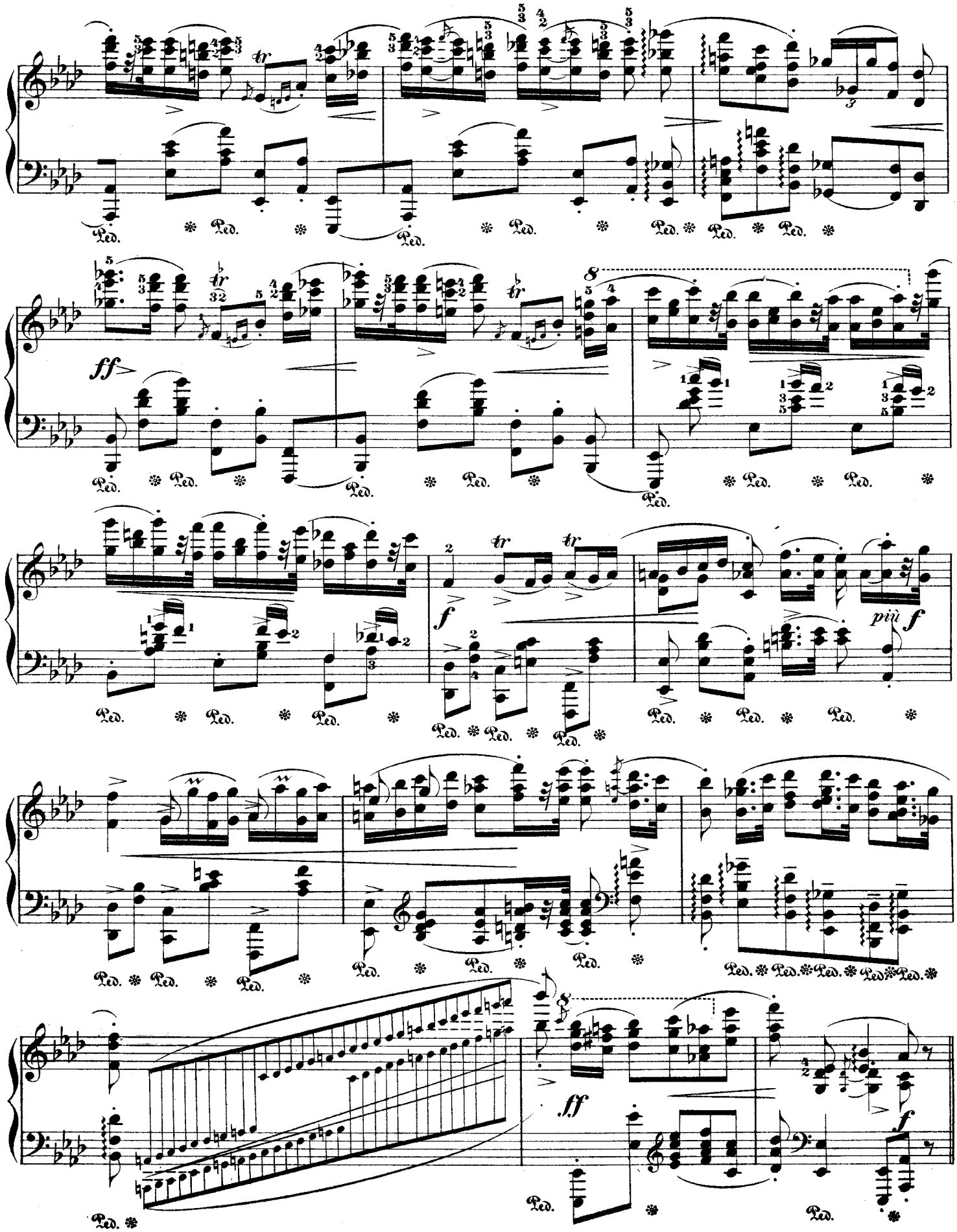
ff
8
f
più f
ff
f

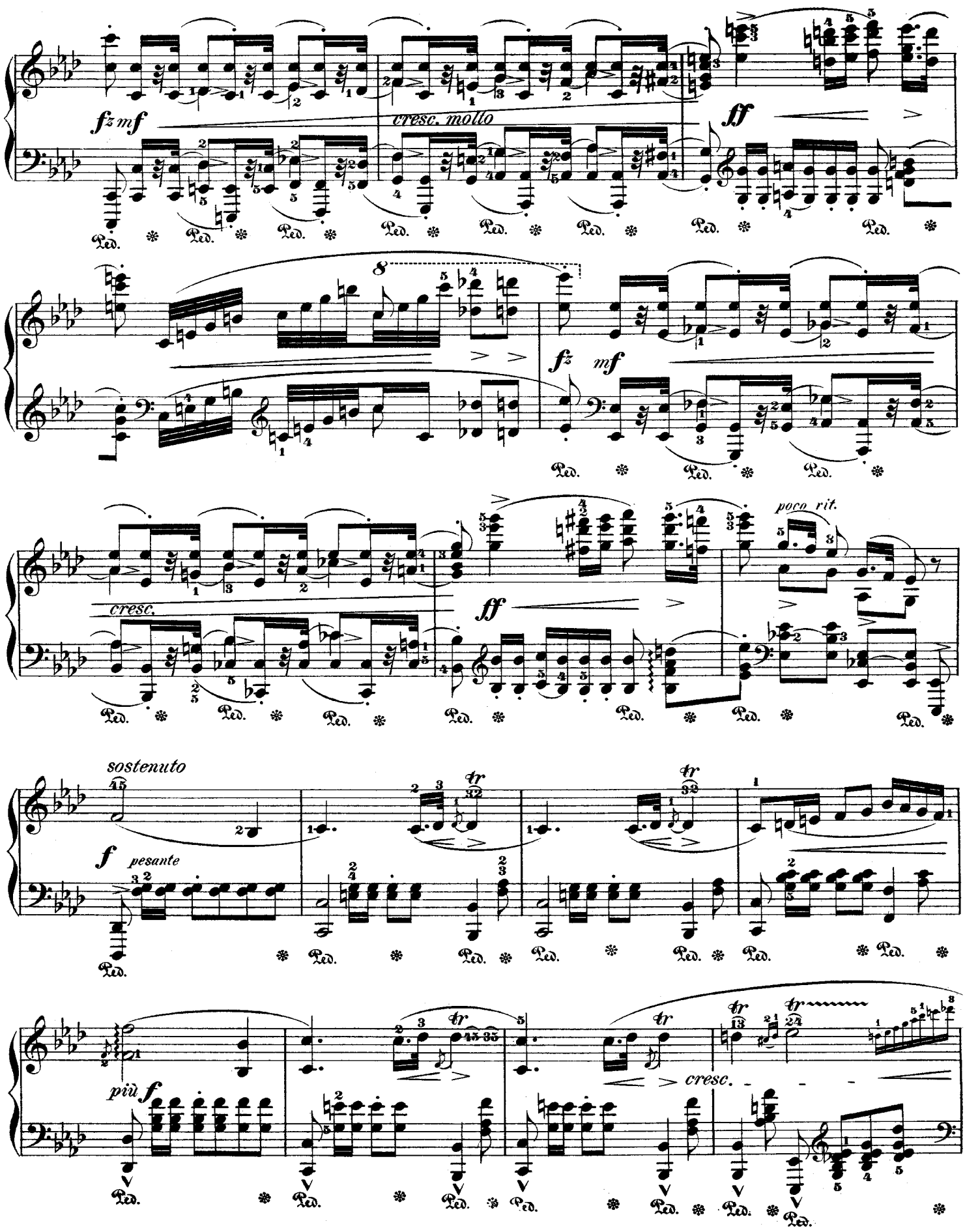
fz mf
cresc. molto
ff
fz mf
cresc.
ff
poco rit.
sostenuto
f pesante
più f
cresc.

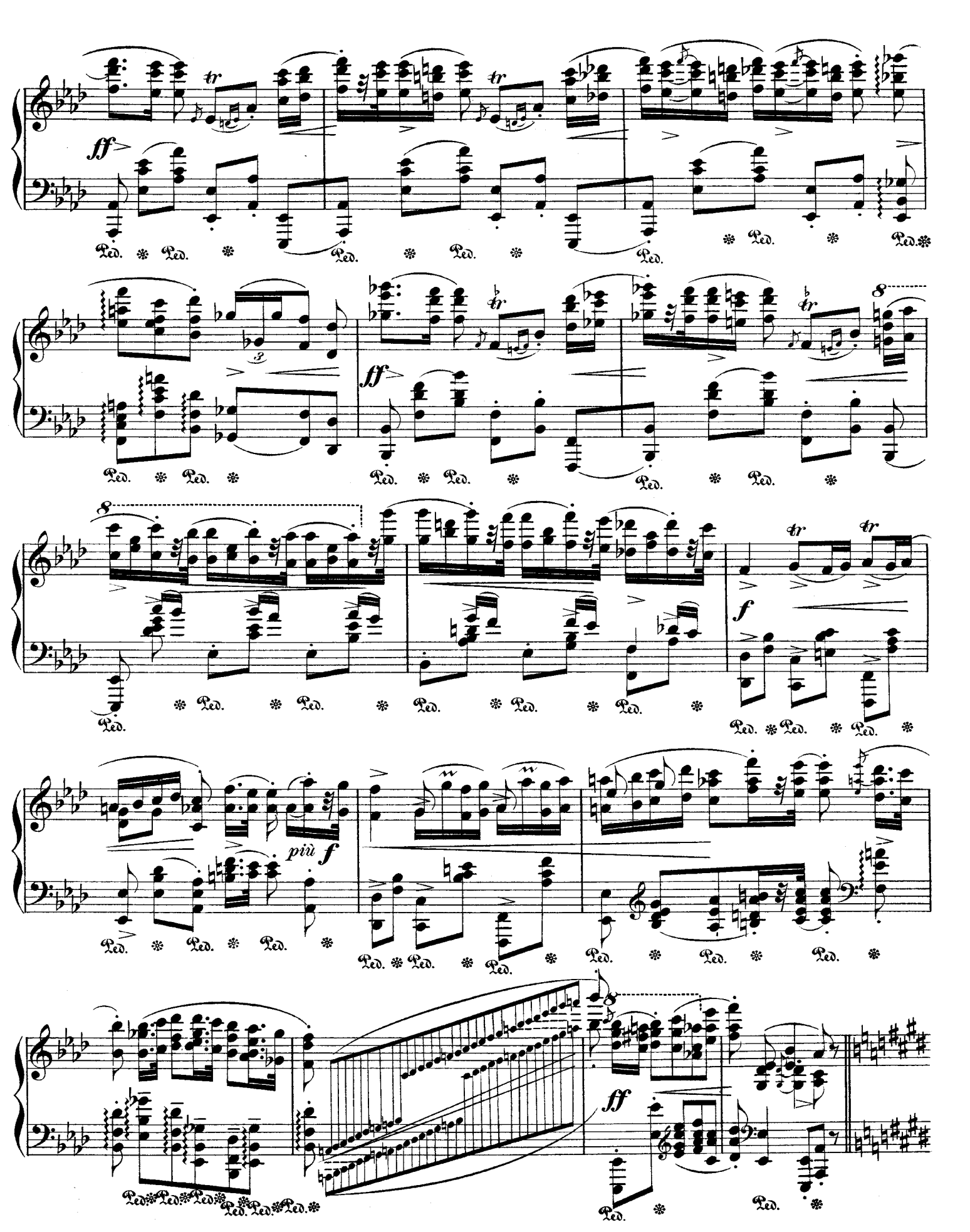
ff
tr
Ped.
ff
8
f
più f
ff

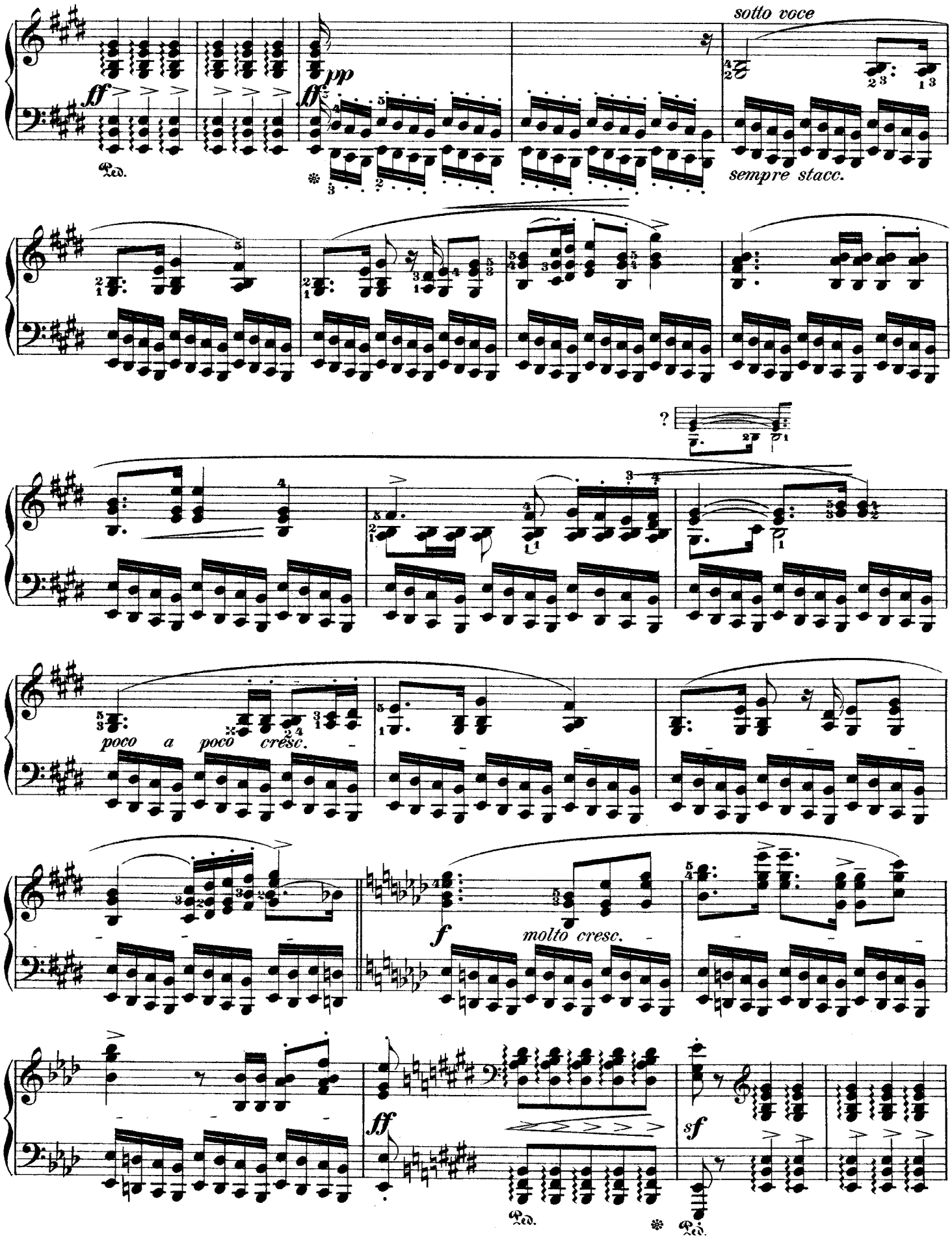
sotto voce
ff
pp
ff
Ped.
sempre stacc.
?
poco a poco cresc.
f
molto cresc.
ff
sf
Ped.
Ped.

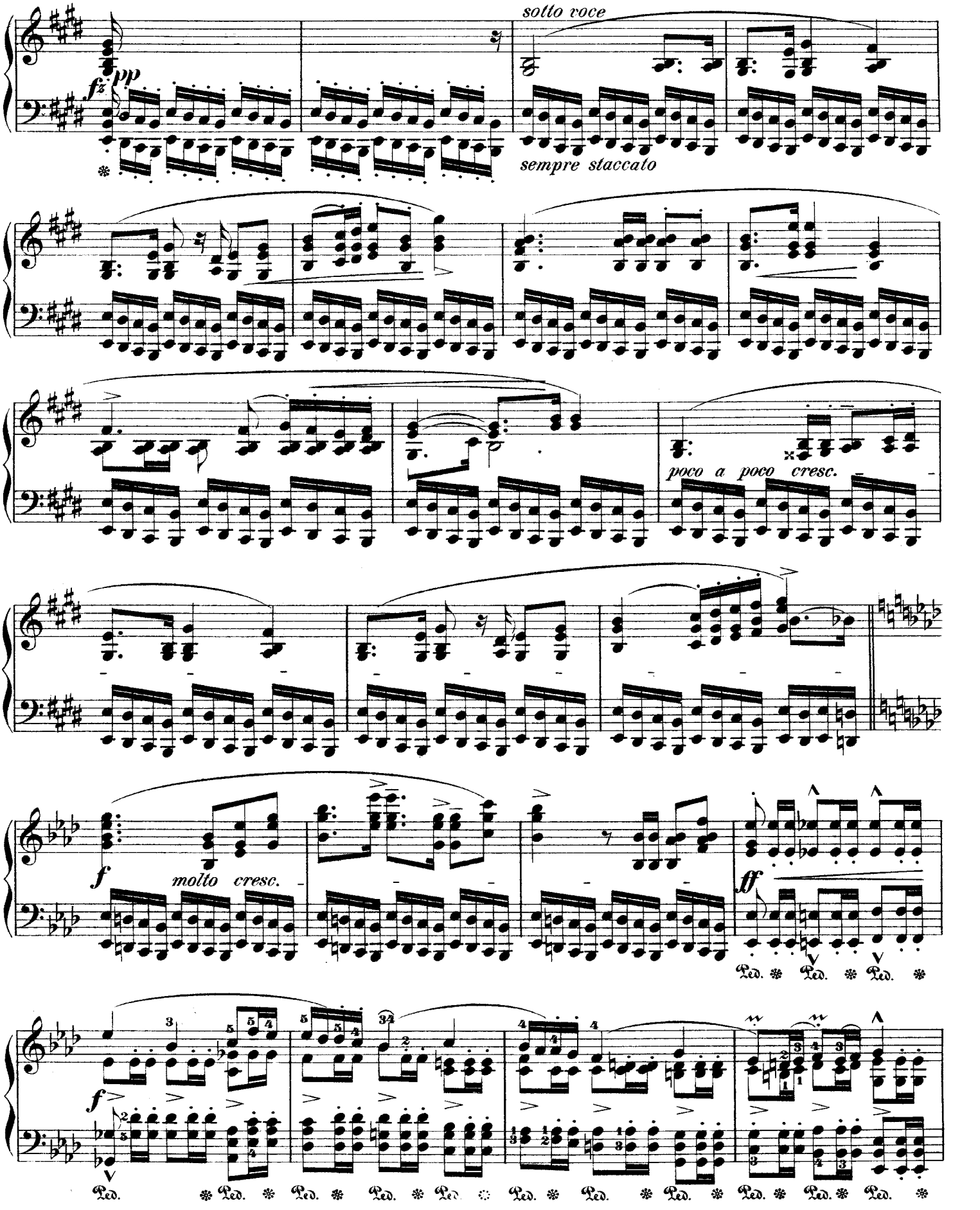
sotto voce
fz pp
sempre staccato
poco a poco cresc.
f
molto cresc.
ff
Ped.

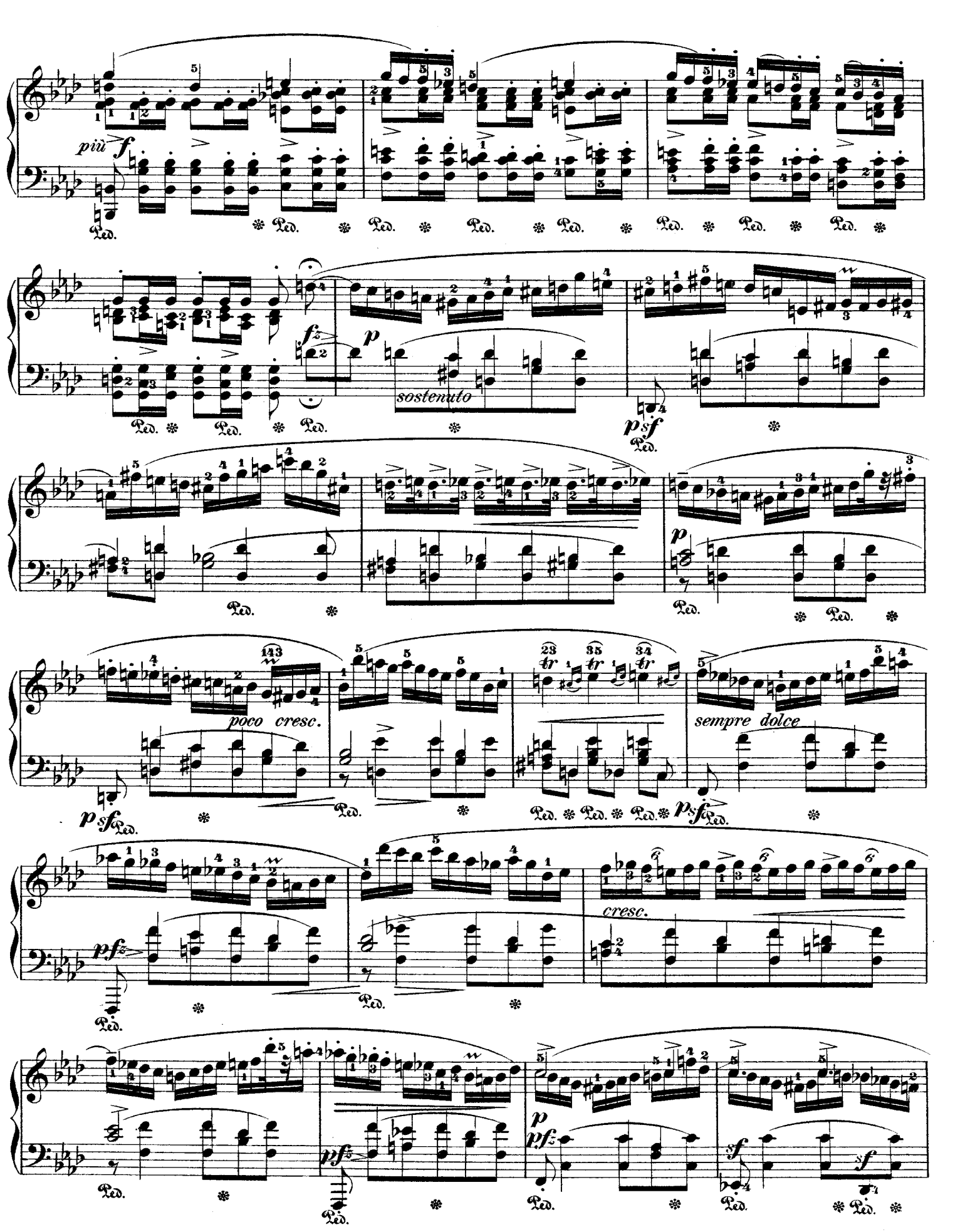
più f
Ped.
fz
p
sostenuto
ps sf
poco cresc.
sempre dolce
pf
cresc.
sf

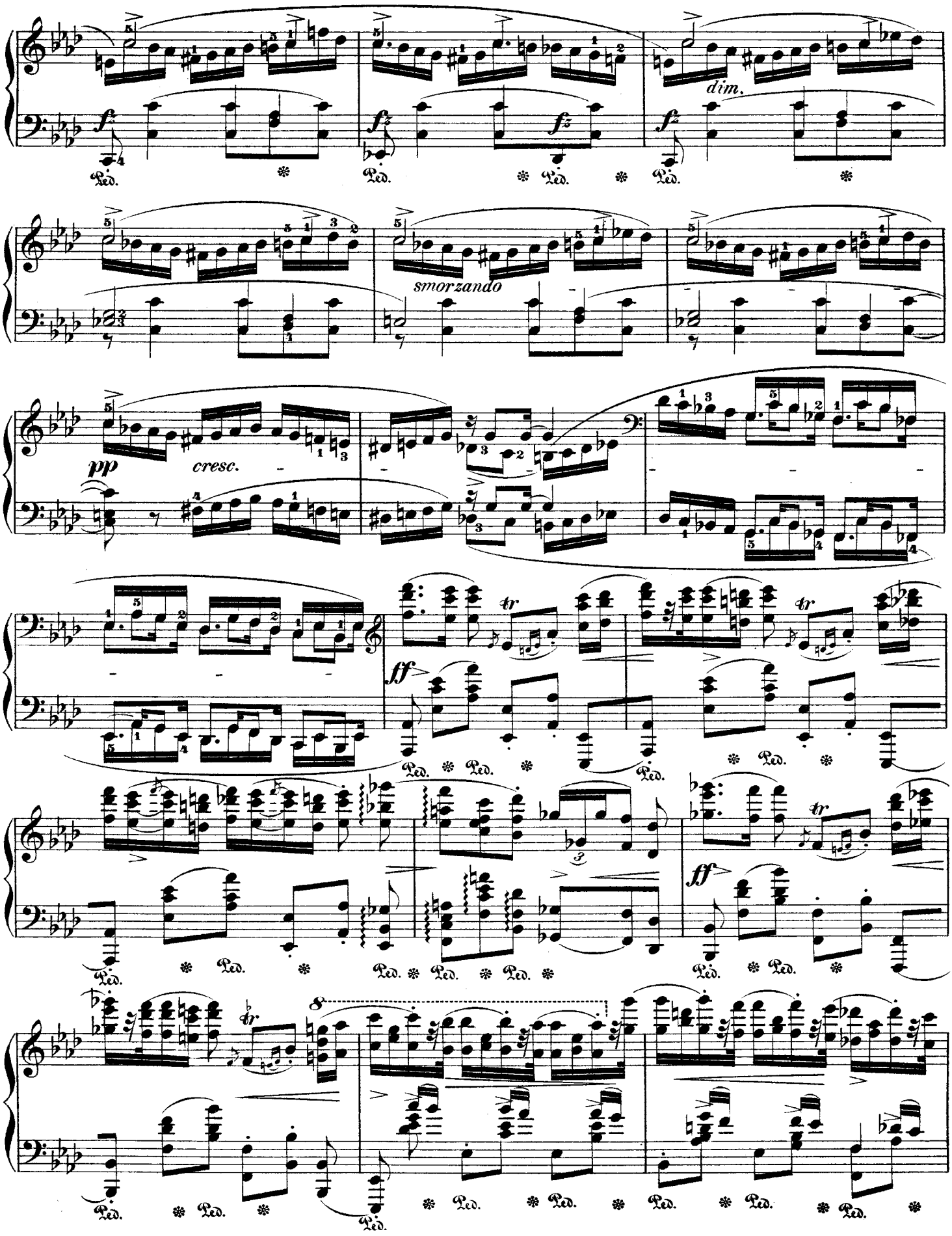
dim.
smorzando
pp
cresc.
ff
ff
8

tr
f
più f
Ped.
ff
sempre ff
sf
fff
ffz